10 CENTS PAY NO MORE

Chicago Sunday Tribune

THE WORLD'S GREATEST NEWSPAPER

★★ FINAL

VOLUME C.—NO. 8 [REG. U. S. PAT. OFFICE. COPYRIGHT 1941 BY THE CHICAGO TRIBUNE.] FEBRUARY 23, 1941. A ** PRICE TEN CENTS

DRAFT ARMY 'GOING TO WAR'

ALFONSO, ONCE KING OF SPAIN, IS NEAR DEATH

Gets Final Rites at Own Request.

ROME, Feb. 23, Sunday (AP).—Extreme unction was administered late last night to Alfonso XIII., 54 year old former king of Spain, as his condition grew worse.

A person close to Alfonso's suite said death "may be a question of minutes—it may be a question of hours."

Alfonso, suffering with angina pectoris, sat in a chair in his hotel room awaiting the crisis. He was too weak to be moved from the chair in which he was placed to facilitate treatment after several heart seizures, to his bed.

At the ex-king's request, Ulpiano Lopez, Spanish Jesuit priest, was summoned to administer the last rites of the church.

Family Weeps at Side.

Seeing the members of his family weeping about him, Alfonso remarked, "Am I so bad? then call the priest."

While the priest prepared for the rites, each royal relative in the chamber approached the former sovereign, and kissed him tenderly.

Alfonso received the king and queen of Italy, Vittorio Emanuele and Elena, with a lucid mind and then saw Crown Prince Umberto of Italy. The crown prince lingered at the hotel for a time, waiting for news, but departed shortly before midnight.

The Italian sovereigns visited the former king at 7 p. m.

"We came because we heard you are better," Queen Elena greeted Alfonso, addressing him in French.

"I only find it difficult to breathe," he responded.

Two Doctors Keep Vigil.

Two physicians and the Spanish priest stayed with him for the second successive night.

A special medical bulletin issued shortly before 11 p. m. said Alfonso's condition had "further worsened."

An earlier medical bulletin, at 9 p. m., had said:

"The grave cardiac and respiratory weakness continues. The entire day has been very restless. Prof. Frugoni [one of Alfonso's specialists] was called in consultation twice during the day."

Ex-Queen at Hotel.

Alfonso's queen, Victoria Eugenia, from whom he long has been estranged, but who has been with him in his illness, stayed thru the night in a living room adjacent to the sickroom.

Two royal sons—Juan, heir presumptive to the vacant Spanish throne, and Jaime—and a daughter, Beatriz, also were in the hotel. Another daughter, Christina, had not yet returned from Turin.

REWARD OF $10,000 PAID BY TRIBUNE IN GANG ROUNDUP

THE TRIBUNE has paid out the $10,000 reward which it offered last July 19 for information leading to the arrest and conviction of the gang of bandits who on that day shot Harry P. Walsh, chief of Tribune guards, and escaped with a $9,179 pay roll. Nineteen persons, whose identities cannot be revealed because it is necessary to protect these sources of information shared in the reward.

The reward produced information which played an important part in solving the case. Two of the bandits, Tony Lullo, 32 years old, an ex-convict, and Peter Allegretti, 32, were sentenced a month ago to one year to life in the penitentiary when they pleaded guilty to robbery. Neal Rizzo, alias Ritz, 29, who pointed out the Tribune money car to the bandits but did not take part in the actual robbery, was sentenced to one to 10 years for larceny. The fourth member of the gang, Walter J. Smith, 26, turned state's evidence and was admitted to probation for two years.

Walsh was shot six times when the bandit car blocked the Tribune money car, driven by James Dubenic, at St. Clair and Illinois streets as the money was being brought from the Lake Shore Trust and Savings bank to the Tribune tower. All four men implicated in the holdup were arrested in the last week of November.

Long Earth Tremor Shakes Lima; Inhabitants Flee

LIMA, Peru, Feb. 22 (AP).—A long earth tremor shook Lima shortly after 3 o'clock this afternoon, sending panicky inhabitants into the open. No damage was reported.

NEWS SUMMARY

of The Tribune [And Historical Scrap Book.] Sunday, February 23, 1941.

WAR SITUATION.

SOFIA—Nazi officers reach Bulgarian capital. Page 1.

BERLIN—Nazis see peril if British ships fly U. S. flag. Page 2.

LONDON—Britain marks off "danger zone" in Mediterranean Page. 2.

Tribune writer tells of life inside Germany. Page 3.

BERLIN—Radio cry for help from U. S. draws 4,500 answers. Page 8.

VICHY—France rejects Jap demand to cede Indo areas. Page 11.

WASHINGTON.

Draftee army going to war, McCarran warns. Page 1.

House probes vice in capital and near army camps. Page 1.

LOCAL.

R. O. T. C. honored in patriotic program at W-G-N studio. Page 1.

Charity begins and ends in a police station. Page 1.

More mothers leave for Washington to protest dictator bill. Page 5.

United States plans to keep open Burma road, Nye charges. Page 6.

America First committee attacks cry that "we are in the war." Page 7.

German consulate's staff reported dropping Chicago leases. Page 8.

Deaths and obituaries. Page 18.

FOREIGN.

Ex-King Alfonso of Spain near death. Page 1.

DOMESTIC.

Farmer faces war sacrifices, experts warn. Page 12.

Mediators hope for peace in wheel company strike. Page 13.

Finds a last frontier where hope and peace are $5 an acre. Page 14.

SPORTS.

Golden Gloves invade Chicago for Tourney of Champions. Part 2, Page 1.

Wisconsin beats Chicago, 65-25; Indiana wins, 47-36. Part 2, Page 1.

Mioland wins at Santa Anita; Dispose takes Flamingo. Part 2, Page 1.

Ohio State beats Northwestern quintet, 35 to 29. Part 2, Page 2.

Parents see Greg Rice set 3 mile world record. Part 2, Page 2.

Montreal Canadiens whip Chicago Blackhawks, 7 to 3. Part 2, Page 2.

EDITORIALS.

The United States and the Empire; Individual Freedom Under Edict; The Bear Market and Booming Industry; Missouri Can Be Proud of Its Judges. Page 16.

FEATURES.

Part 2—Sports, business.

Part 3—Metropolitan, radio, garden calendar; home building.

Ten pages of comics.

Part 5—Classified ads.

Part 6—Women's features; patterns; crossword puzzle, drama, movies, music.

Part 7—Society news, travel, special fiction supplement.

Ten pages of rotogravure.

Graphic—Goya the Colorful; Poland Carries on—in the Sky; Song of the Week; Why Belgium Surrendered; Looking at Hollywood; Confidential Divorce Records; Perfect Poems; Beauty, Homes of the Stars; Across a Century with the News Camera; Heirs Wanted; Aviation; Science; Craft Patterns; Camera Review.

COMMERCE AND FINANCE.

Indicate nation may quit "cheap money" fiscal policy. Part 2, Page 5.

Steps in new slum clearing plan are explained. Part 2, Page 5.

Military burden puts squeaks in industrial machine. Part 2, Page 5.

Public Service Co. of Northern Illinois has profit gain. Part 2, Page 5.

Cut in zinc tariff is specter that haunts arms authorities. Part 2, Page 5.

General Motors to train 60,000 men for military production. Part 2, Page 5.

Five commodities reach 1941 price peaks. Part 2, Page 6.

Want ad index. Part 5, Page 2.

THE WEATHER

SUNDAY, FEBRUARY 23, 1941.

Sunrise, 6:34. Sunset, 5:33. Moon rises at 5:31 a. m. tomorrow. Mars and Venus are morning stars. Jupiter and Saturn are night luminaries.

CHICAGO AND VICINITY: Fair and slightly warmer today; tomorrow occasional light snow and colder; moderate northwest winds today.

ILLINOIS: Fair, rising temperature today; tomorrow increasing cloudiness followed by occasional light snow and colder in north and west central.

TEMPERATURES IN CHICAGO.

For 24 hours ended 2 a. m. Feb. 23.

3 a.m...10	9 a.m..12	3 p.m...25	9 p.m..26
4 a.m... 9	10 a.m..16	4 p.m...25	10 p.m..27
5 a.m...†8	11 a.m..20	5 p.m...25	11 p.m..26
6 a.m... 8	Noon...21	6 p.m...26	Midn't..25
7 a.m... 8	1 p.m..22	7 p.m.*‡27	1 a.m..25
8 a.m... 8	2 p.m..25	8 p.m...26	2 a.m..24

*Highest. †Lowest. ‡Unofficial, 7 p.m.-2 a. m.

For 24 hours ended 6:30 p. m. Feb. 22:

Mean temperature, 16 degrees; normal, 28 degrees; February deficiency, 2 degrees; excess since Jan. 1, 143 degrees.

Precipitation, .01 of an inch; February deficiency, .81 of an inch; total since Jan. 1, 3.18 inches; deficiency since Jan. 1, .45 of an inch.

Highest wind velocity, 22 miles an hour from the northwest at 1:35 a. m.

[Detailed weather report on page 7, part 2.]

M'CARRAN SAYS 'TRAINING' WILL BE PERMANENT

Famed Washington Warning Read.

We're 'On Threshold'

New York, Feb. 22 [Special].—Senator George D. Aiken [R., Vt.], who has not yet disclosed how he will vote on the Roosevelt dictator bill, declared in a speech here today that the United States is on the threshold of participation in a great world war that may result in "American boys dying on foreign lands."

"Once we go in," he said, "we will go in to win and we will win. We may be in this conflict two years or twenty years, but we will emerge from it victorious in a military sense."

Concerning the dictator bill, the senator said: "One of the major tasks facing the people at the end of the war will be whether they have the foresight and fortitude to recover the powers delegated to the President."

BY WILLARD EDWARDS.
[Chicago Tribune Press Service.]

Washington, D. C., Feb. 22.—A solemn reading of George Washington's farewell address, in which he warned against entanglement in foreign feuds, was followed in the senate today by a blistering denunciation from three speakers of President Roosevelt's avowed purpose to use the might of the United States in the preservation of order "everywhere in the world."

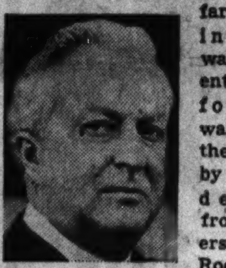

Senator McCarran.

Holding a special session on the 209th anniversary of Washington's birth in order to speed action on Mr. Roosevelt's war dictatorship measure, the senate heard from three foes of the bill—Senator Robert A. Taft [R., O.], Senator Pat McCarran [D., Nev.], and Senator Arthur Capper [R., Kas.].

Wheeler Threatens Filibuster.

Opponents of the bill promptly protested when Majority Leader Alben Barkley served formal notice he would ask the chamber to meet at earlier hours than usual and to stay longer to speed the legislation to the White House.

Leaping to his feet, Senator Burton K. Wheeler [D., Mont.] declared that "if members are forced and driven to making speeches when not prepared, we may be forced to making speeches not relative to this bill.

"There won't be any progress gained by trying to force us into extremely long hours," he added.

Senator Bennett C. Clark [D., Mo.] threatened to tie the senate in a snarl of parliamentary red tape if the administration leadership "tries to pressure this bill thru."

"War in 60 Days."

Taft, Capper, and McCarren all agreed that passage of the bill would send the nation speedily into war with the axis powers. Senator McCarran prophesied flatly that the President will be waging an undeclared war within sixty days after he is given the extraordinary powers contained in House Resolution 1776.

American boys new being drafted presumably for a year's training, McCarran said, are slated for "permanent service."

"The next sixty days will carry out my prophesy that this bill is a

[Continued on page 4, column 1.]

GERMAN WHO STOLE 6 SAUSAGES DURING BLACKOUT MUST DIE

BY ALEX SMALL.
[Chicago Tribune Press Service.]

BERLIN, Feb. 22.—Death for the theft of six sausages. That is to be the fate of Johannes Reinhardt, 44 years old, who has just been sentenced to death by the special court of Berlin.

Reinhardt's crime was committed at night late last September and occurred not only during the blackout but after an air raid alarm had been sounded. These were the circumstances which will cost him his head for an otherwise venial offense.

German Army Sets Up Staff in Sofia

SOME DAY THERE WILL BE ANOTHER ELECTION

In the grim aftermath of 1929, Gov. Roosevelt was clever enough to announce a program of promise and hope just when the nation was ripe for it. He was elected by a landslide.

Some day another candidate for President will be clever enough to announce a program of undiluted Americanism, and he will be elected by such an unprecedented majority—nearly 90 per cent—that they won't have to go to the trouble of counting the votes.

A FEEDING HAND GETS THE BITE

Charity Begins and Ends in a Police Station.

(Picture on page 9.)

A couple of evenings ago Irving Newer marched into the Sheffield avenue police station. With him were Mrs. Newer and four children. They appeared ragged, cold, hungry, and miserable.

Irving explained that misfortunes had descended in multiplicity upon his family. His relief check hadn't come, he had been evicted from a flat, and he was stopping in to tell the police the whole family was going to jump in the lake.

The Policemen Couldn't Resist.

The warm hearted policemen couldn't resist the story. Lieut. John O'Malley took up a collection. The Newers were fed. Arrangements were made for them to stay in the Montfield hotel at Belmont and Sheffield avenues.

"If this gets into the papers," Irving said, "people will probably be calling up about me."

This was prophetic. There was a message last night from the Montfield.

A squad went to the hotel and decided to take Irving back to the station. All he had done was to pack up nearly all the hotel's draperies.

Warm Hearts Get a Shock.

Lieut. O'Malley and the other warm hearts rallied round and quizzed him. Irving confessed he had been arrested several times on charges of cashing worthless checks, that he had packed up the drapes with resale intentions, and that he had good clothes for the family in lockers in L stations.

"In short," he said, "I'm a fraud."

The police locked up Irving, who is 40. Mrs. Newer also was kept in custody. Paul, Harry, and Patrick, their sons, were taken to the juvenile detention home, and baby Irene, 8 months old, was turned over to St. Vincent's orphanage.

"Policemen are taken in too easy," said Lieut. O'Malley.

Salute America's R. O. T. C. Cadets in Patriotic Program

(Pictures on page 3.)

The nation's youthful cadets of the Reserve Officers Training corps were saluted last night in a patriotic program on the anniversary of George Washington's birth, given in the main audience studio of W-G-N. More than 700 guests packed the studio.

Representatives of cadet corps of 28 Chicago and 17 other Chicagoland institutions, leaders of the Chicago public school system and of military and patriotic organizations, and members of the regular army participated in this second annual Washington's birthday party.

Speakers paid tribute to the interest of THE CHICAGO TRIBUNE in helping to introduce military instruction in the Chicago public schools 24 years ago, and to this newspaper's continuing support of the R. O. T. C. thru the years since then.

Must Build Our Defenses.

Brig. Gen. Charles H. Bonesteel, commanding the 6th corps area, told the cadets:

"We are receiving splendid young officers from the R. O. T. C. ranks. You young men are motivated by the finest impulses to serve your country. Carry on! Help preserve those American institutions which the great George Washington would have us perpetuate."

Other speakers were Maj. Frank L. Beals, assistant superintendent of schools, in charge of military training; Irwin N. Walker, vice president of the Chicago school board, and Col. William F. Morrison, who commands the 9,000 cadets in the Chicago high schools, the largest unit in America.

"I know from my own experience," said Maj. Beals, "that the R. O. T. C. makes a fine contribution to education, to citizenship, and to national defense."

Develops Strong Characters.

"I am convinced that the R. O. T. C. is one of the finest activities of our high schools," Walker said. "It gives our boys something constructive. Self-confidence is inspired, clean competition and strong characters are developed."

Col. Morrison said, "I believe in the cadets—not only those under my jurisdiction, but all receiving this training anywhere in the country."

Col. Robert R. McCormick, editor and publisher of THE TRIBUNE, who was the host of the evening, told of the inspiring circumstances under which "The Star Spangled Banner" was written, of how it contributed to the steadfastness of the defenders of America in many times of peril, and then said:

"This is not to be thought of as a popular song. It is a covenant, a prayer. It is the soul of the United States. It will live forever."

Sing the National Anthem.

The program, conducted by Philip Maxwell of the Tribune staff, opened with posting of the colors, singing of the national anthem, and a pledge of allegiance to the flag.

The operetta "My Maryland," by Sigmund Romberg, a story of reemerging national unity between north and south near the finish of the civil war, was then broadcast thru W-G-N over the coast to coast Mutual system.

Marion Claire sang the rôle of Barbara Frietchie, a Maryland girl, and Barbara Luddy enacted the speaking rôle. Walter Cassel was heard in the singing rôle of Capt. Trumbull, a northern officer, and Robert Bailey in the speaking rôle.

Gen. Lawton a Guest.

Among the guests at the program were Maj. Gen. Samuel T. Lawton, commander of the Illinois National Guard; Erwin A. Walser, chairman of the R. O. T. C. committee, Cook county council of the American Legion; Mrs. J. F. Bernhard, president of the Cook county council American Legion auxiliary; Col. Leroy Boylan, commander of the department of Illinois, Spanish-American War Veterans; Maj. Harry Smythe, acting president of the Reserve Officers' association of the United States; Dr. Hubert Eckwall, department surgeon, Veterans of Foreign Wars; Lieut. Fred R. Weiss, state commander of the Legion of Valor; Maj. Thomas L. Beem, military aid of the Illinois department, Grand Army of the Republic, and Miss Helen McMackin, state regent of the Daughters of the American Revolution.

Launch Probe of Vice Near Army Camps

[Chicago Tribune Press Service.]

Washington, D. C., Feb. 22.—Led by Representative Andrew J. May [D. Ky.] the house military affairs committee has started an investigation of prostitution, sale of liquor and other immoral influences in the national capital and around eastern and southern army camps.

Chairman May said his committee had received many complaints from mothers and wives of soldiers, business men and civic leaders. He said the committee would make recommendations to congress if investigation shows vice conditions here and around army cantonments to be as bad as reported. Within a few months 100,000 troops will be quartered in and near the capital.

The District of Columbia Social Hygiene society recently reported that vice conditions in the capital are the worst in more than 20 years. Police estimate at least 5,000 prostitutes are now encamped in Washington at the present time with more arriving daily.

Beer Gardens Infested.

According to the hygiene society, the prostitutes gather in large numbers to meet the men from Quantico and Fort Belvoir on pay days. They infest beer gardens, small hotels, and cheap restaurants in downtown Washington, where they help soldiers and sailors to spend their pay, drinking and roistering.

In an attempt to combat the prostitutes, police drew the wrath of the Southwest Citizens' association by proposing that a large downtown area be declared a restricted zone which no service man would be permitted to enter.

The restricted zone proposed would extend south from the capitol to the army war college and the navy yard and from 4th street on the west to New Jersey avenue on the east. This district comprises approximately two square miles.

Police Plan Stirs Wrath.

Police stirred additional wrath by proposing that other areas be proscribed by the army for patrol by military police. The civic association was particularly angry over publication of a map of the proposed restricted district.

Patrols of military police have not been established in Washington, altho officials admit vice conditions probably are the worst in the nation. Military police patrol Alexandria, Va., just across the Potomac river from the capital.

Weekly dances for soldiers is one suggestion to combat vice in the capital. Girls employed by the government are being registered for a draft of dancing partners and will be called in turn, according to Archie Edwards, head of the federal employés' council. Co-eds attending George Washington university said they would not have anything to do with the dance draft.

Four Forts on Probe List.

Army cantonments at Fort Meade, Md., Fort Belvoir, Va., Fort Dix, N. J., and Fort Knox, Ky., have been marked for personal investigation by members of the military affairs committee, Chairman May said.

Warren F. Draper, acting surgeon general of the United States, told the conference of mayors this week that there is laxity, apathy, and downright venality in the failure to control prostitution in many communities surrounding army camps.

Arriving by Hundreds.

"These women are coming by hundreds to the prospering communities," he said. "They come by train, by busload, and even by trailer."

Congressman May's contribution toward the fight against prostitution around the army camps has been to introduce a bill in congress which would outlaw prostitution within such distance of military and naval establishments as the secretaries of war and navy shall prescribe. May's bill would provide for sentences up to a year and fines up to $1,000 for civilian offenders and punishment under military or naval law for service men.

King Orders Royal Deer in Windsor Park Killed

LONDON, Feb. 22.—By order of King George VI. half of the royal deer in Windsor great park are being killed off as an economy measure. The venison is being distributed in the neighborhood. The park's rabbits also are being snared and shot and sent to market.

TIGHTENS CITY'S RAID DEFENSES; STUDENTS RIOT

Oppose Country's 'Occupation.'

SOFIA, Bulgaria, Feb. 22 (AP).—Nazi general staff officers in civilian clothes, their black military boots shining under their raincoats, began establishing themselves in Sofia this afternoon and from the city's leading hotel they peered quietly out at groups of angry students shouting against "the German occupation of Bulgaria."

On newly erected posts on the highways leading from the Rumanian frontier toward the interior of Bulgaria, bright new road signs printed in German appeared.

But up to late afternoon watchers along the Danube reported that no regular Nazi troop movement into this country had begun, altho the river border is laced with Nazi pontoons.

Strengthen Raid Defenses.

Sofia police arrested nearly 50 radical agrarian leaders without explanation at almost the moment the first German officers arrived. Additional antiaircraft guns were mounted on the National bank building in the center of the city.

The British Educational institute, which is connected with the British legation, hurriedly shut its doors and its four British directors made haste to leave the country.

The legation remains, altho the minister has made it clear that continued diplomatic relations with Bulgaria depend upon "German movements."

Word by Grapevine.

To their tens of thousands of followers the communist leaders were understod to have sent the word by grapevine:

"Resist the German invasion by noncoöperation propaganda, but not by force."

Students singing nationalistic songs paraded not only in front of the royal palace but under the windows of the hotel in which the Germans are quartered. Two of the hotel's new guests arrived today in ill fitting mufti. Four days ago the same men were seen in the uniform of German general staff officers in the Athenee Palace hotel in Bucharest, Rumania.

A strong undercover movement to oppose or hamper the Germans was evident. There were some suggestions that sabotage might be attempted by peasant sympathizers of the soviet union.

Flood of Rumors.

Axis sources loosed a stream of dispatches and rumors apparently intended to state the official German "case," and the sense of these assiduously circulated stories was that Britain had landed, or was about to land, "huge forces" in Salonika to support Greece. Despite Greek denials, these reports persisted.

The press of Turkey, which only five days ago signed a pact of nonaggression with Bulgaria, openly asserted that Bulgaria was now about to let the Germans march thru to spring at Greece.

"Germany is ready to attack thru an acquiescent Bulgaria," said Istanbul's newspaper, Demokrat Politika.

The Turkish official radio had asserted last night that large British forces were held ready in North Africa to go to Greece's aid. Today, the Demokrat Politika supplemented:

"Greece is now ready to give passage to British troops."

Balance With Jugo-Slavia.

The Balkans all watched Jugo-Slavia for an indication as to what she was going to do. The Turkish press said that at the moment the balance between the opposing British and German interests lay with the Jugo-Slavians.

The government of Rumania, in which there stands a Nazi Balkan army of 600,000 men, continued to support the Germans. Rumanian reservists reported to army camps, and the ministry of national economy seized the country's entire rubber reserves. Provision was made for stripping tires from automobiles and trucks in case of need.

The marked difference between the German occupation of Rumania and the present move toward Bulgaria lies in the fact that in Rumania Gen. Ion Antonescu had no parliament and

much less opposition to the deal than is now evident in Bulgaria.

In Bulgaria even the government's majority in parliament has expressed concern as to what is to happen if German forces are allowed passage to Greece. Many prominent politicians have openly opposed transit to the Nazis.

British See Early Move.

LONDON, Feb. 22 (AP).—Authoritative British sources declared today that "an open move by the German army into Bulgaria is expected to take place in the next two days."

The bridging of the Danube river is "now in progress," these sources said; heavy restrictions have been imposed on all rail traffic, and Bulgarian houses have been requisitioned as billets for German officers.

Russia Denies Part in Pact.

MOSCOW, Feb. 23, Sunday (AP).—A statement by Tass, official news agency, today disclaimed any active assistance by Russia in arranging the recent Bulgarian-Turkish nonaggression accord. The Tass statement said:

"The Swiss newspaper Basler [Basle] Nachrichten published a report alleging that the recent agreement between Bulgaria and Turkey was concluded with the active assistance of the soviet union. Tass is authorized to state that this report does not correspond to the facts."

See Italian-Greek Peace.

BERNE, Switzerland, Feb. 22.—Despite repeated Greek and Italian statements that they will continue fighting until victory is won, the possibility of a negotiated peace between them was considered strong by observers here tonight. The Greeks, it was said, fearing German pressure if not outright intervention, are preparing to listen to the overtures of some third party—probably Germany—preparatory to calling a halt to the struggle.

ITALIANS STORM MOUNTAIN PEAK; GREEKS KEEP IT

WITH THE GREEK ARMY ON THE NORTHERN FRONT, Albania, Feb. 22 (AP).—Picked Italian troops have suffered "substantial losses" in a futile attempt to cut a gap in Greek mountain defenses, it was reported today by Greek officers. The officers said the Italians attacked for three straight nights after artillery preparation in an attempt to take a snow covered peak, the key to the front line at that point, but were driven back each time.

Greeks Drop Leaflets.

ATHENS, Greece, Feb. 22 (AP).—Heavy rains kept Italians idle on the Albanian front, both aground and in the air, and limited the Greeks to mopping up operations in an area previously occupied, a government spokesman said tonight. Leaflets showered behind the Fascist lines, telling of Italian defeats in North and East Africa and assuring good treatment to Italians who surrendered, are proving effective, Greek sources said. They said some Italians waved the leaflets as a token of surrender when they desired to cross the Greek lines.

DANUBE RIVER RISING RAPIDLY IN JUGO-SLAVIA

BY SAM BREWER.

[Chicago Tribune Press Service.]

BELGRADE, Jugo-Slavia, Feb. 22.—Rapidly rising waters in the Danube river tonight were viewed as a possible threat to any German attempt to send a large number of troops into Bulgaria from Rumania. The Danube rose 39 inches in the last 24 hours here and heavy rains and melting snow were swelling it further.

Ice cakes which had been blocking river traffic in Hungary finally broke loose and began swirling down the Danube. The railroad line from Belgrade to Budapest still is open, thanks to emergency dikes built by soldiers and peasants hastily pressed into service.

Should these high waters and ice floes extend to that section of the Danube which separates Rumania and Bulgaria, they would seriously jeopardize any pontoon bridges the Germans might build, and in addition soften the surrounding earth so that it would be unsuitable for mechanized troop movements.

OCEAN VESSEL MOVEMENTS.

Arrived.	At.	From.
Pres. Van Buren	New York	Manila
Departed.	**From.**	**For.**
Excambion	New York	Lisbon
Marq. de Comil.	Vigo	New York

O-G NEWS of SHOES!

Specially Priced $3.98

Just Arrived! Striking! Fashionable!

O-G PATENT LEATHER OPEN-BACK PUMPS!

An O-G charge account can be opened by mail, telephone or personal application in any O-G store

O'CONNOR & GOLDBERG

205 STATE ST., South • 59 MADISON ST., West

4618 Sheridan Road • 4840 Madison Street, West • 3143 Lincoln Avenue • 1256 Milwaukee Avenue • 435 63rd Street, South • 2748 Milwaukee Avenue • 6348 Halsted Street, South • 3225 Roosevelt Road

Open Tuesday, Thursday and Saturday Evenings

British Declare Huge Danger Zone

Diagonally lined area, approximately 150,000 square miles, was declared by the British admiralty yesterday to be "dangerous to shipping." Naval officers in London admitted the entire zone was not heavily mined, but said any shipping entering it would be in danger of mines, bombs, shells, or torpedoes.

ENGLAND PLANTS BIG DANGER ZONE IN 'ITALY'S SEA'

Ships Face Peril from Mines, Bombs, Shells.

BY LARRY RUE.

[Chicago Tribune Press Service.]

LONDON, Feb. 22.—Britain's reply to Adolf Hitler's war of nerves in the Balkans has been to cut the Mediterranean in half with a tremendous "danger zone" for shipping. Naval experts said shipping might expect anything from mines to bombs, torpedoes, and British naval shells in the vast region. It was said that the announcement did not necessarily mean the whole area was heavily mined, but that further intensive mining operations within it would not be advertised.

The whole central Mediterranean is now dangerous to shipping, a British admiralty announcement said today. The area includes all the waters inclosed by a line from Cape Santa Maria di Lueca in the "heel" of Italy southward to Bengazi, westward along the North African coast to Cape Bon, Tunis, thence to Cape Spartivento in Sardinia, around the west coast of Sardinia to latitude 41 degrees 18 minutes east to the Italian coast, and back around Italy to Cape Santa Maria di Lueca. The area covered is roughly 150,000 square miles.

Discuss New British Move.

"Vessels disregarding this notice do so at their peril," the announcement said.

The question of whether this preludes a new British initiative in the eastern Mediterranean is being discussed in unofficial quarters here. The coincidence in Foreign Minister Anthony Eden's presence in Egypt is regarded as significant by some observers, who recall his visit to the near east last November was followed by Gen. Archibald P. Wavell's westward blitz in Egypt and Libya.

Others recall that a similar announcement last April regarding British minefields in Norwegian and Danish territorial waters was followed in a few hours by the German invasion of Denmark and Norway. They wonder whether tomorrow will show that history has repeated itself.

See Peril to Libyan Army.

Whatever is the ultimate aim of this carving up of Italy's "Mare Nostrum" [Our Sea], it will seriously affect Italy's help for the remnants of Marshal Rodolfo Graziani's army in Tripoli, which already is in desperate need of supplies. It thus will strengthen Wavell's hand in bringing the Libyan campaign to an early and successful conclusion.

This would release a large and powerful army, well trained and equipped and with invaluable practical experience for operations in another field. With the British navy in control of the eastern Mediterranean, the royal air force holding bases in Libya and Crete, and a good embarkation port at Dobruk, Libya, in British hands, a strong British expeditionary force to the Balkans by way of Greece is within the realm of possibility.

2 BIG BOMBERS RAID GIBRALTAR; ARSENAL ZONE BELIEVED STRUCK

ALGECIRAS, Spain, Feb. 22 (AP).—Two trimotored planes raided Gibraltar today and one appeared to have planted two bombs in the arsenal before antiaircraft guns were able to fire.

Two columns of smoke were seen rising from the arsenal area, but the extent of damage could not be ascertained.

One plane circled the British naval bases, which was enveloped in clouds, while guns of British warships joined land batteries in an attempt to bring the bombers down. Both planes escaped amid shell bursts.

Final Clearance!

TOWNLEY COATS

$59.50 to $69.50 Values

$38

Last days of our momentous February Clearance of Townley Coats! . . . One-and-Two of-a-kind, but plenty of Silver Fox, Persian Lamb and other precious fur trims featured.

FOURTH FLOOR

THE HUB

Henry C. Lytton & Sons

State and Jackson, CHICAGO • EVANSTON • OAK PARK • GARY

NAZIS SEE PERIL TO U. S. IF BRITISH FLY OLD GLORY

Call Indian Ocean Sinking a 'Danger Signal.'

BERLIN, Feb. 22 (AP).—The German high command said today an armed British merchant ship out of Canada, with her belligerent identity hidden under United States colors, had been sunk by Nazi naval forces in the Indian ocean. The vessel, it said, was the Canadian Cruiser, 7,178 tons.

Authorized spokesmen stressed the implication of what they called misuse of the American flag and said it should be of gravest concern to Washington.

"The question arises," an authorized source said, "whether the British are inspiring such flag swindling in the hope there will be an opportunity for developments between Germany and some neutral country."

"Mistake" Seen As British Hope.

Since the war began, all United States ships on the high seas have displayed large flags painted on their sides.

"If the example of the Canadian Cruiser can be taken as an indication of the general trend," a German spokesman said, "it behooves America to see to it that British armed merchant ships, thru misuse of the [American] flag, do not endanger Americans' freedom of the seas."

Authorized sources voiced suspicion that "an unfortunate mistake was exactly what Britain hoped for" in the alleged camouflage of the Canadian Cruiser.

The German press played up the reported sinking as a danger signal for America.

[Both Washington, D. C., and London were silent on the charge of deceit on the high seas.]

German accounts also reported that a submarine had sunk a 4,395 ton merchantman. German planes were said to have sunk a 4,000 ton steamer.

Vessel Built in Canada.

MONTREAL, Que., Feb. 22 (AP).—The merchant ship Canadian Cruiser, reported by the German high command to have been sunk in the Indian ocean, was built in 1921 at Halifax for Canadian National Steamships, which later sold her. The ship now is owned by the Canadian Tramp Shipping company of Montreal.

[A Toronto, Ont., dispatch stated the Canadian Cruiser was said to have carried a crew of 41.]

Patrol Vessel Lost.

New York, Feb. 22 (AP).—Loss from enemy action of the patrol vessel Southern Flow was announced today by the South African defense department, the British radio reported.

BUY NOW FOR NEXT YEAR!

Sizes 38 to 46

Rich Black Dyed PERSIAN LAMB PAW COATS

in our stocks at $139 to $195

NOW . . $100

Deposit Holds Coat! Use Our 10-Pay Plan!

SECOND FLOOR FUR SALON

Lane Bryant

101 N. WABASH AVE.

Chicago Sunday Tribune
THE WORLD'S GREATEST NEWSPAPER

Vol. C. Sunday, February 23. No. 8.

Published weekly at Tribune Tower, 435 North Michigan avenue, Chicago, Illinois.

The Tribune company publishers.

MAIL SUBSCRIPTION PRICES

Mail subscription prices in Illinois [outside Chicago], Indiana, Iowa, Michigan, and Wisconsin: Daily Tribune only, $5.00 per year: with Sunday Tribune, $12.50 per year.

Zones 3 and 4 in states other than Illinois, Indiana, Iowa, Michigan, and Wisconsin: Daily Tribune only, $7.50 per year: with Sunday Tribune, $15.00 per year.

Zones 5, 6, 7, and 8 inclusive, Canada, Mexico: Daily Tribune only, $12.00 per year: with Sunday Tribune, $19.50 per year.

Foreign: Daily Tribune only, $25.00 per year: with Sunday Tribune, $42.00 per year.

Entered as second class matter, May 14, 1903, at postoffice at Chicago, under the act of March 3, 1879.

British Make New Gains in East Africa

(Story in adjoining column.)

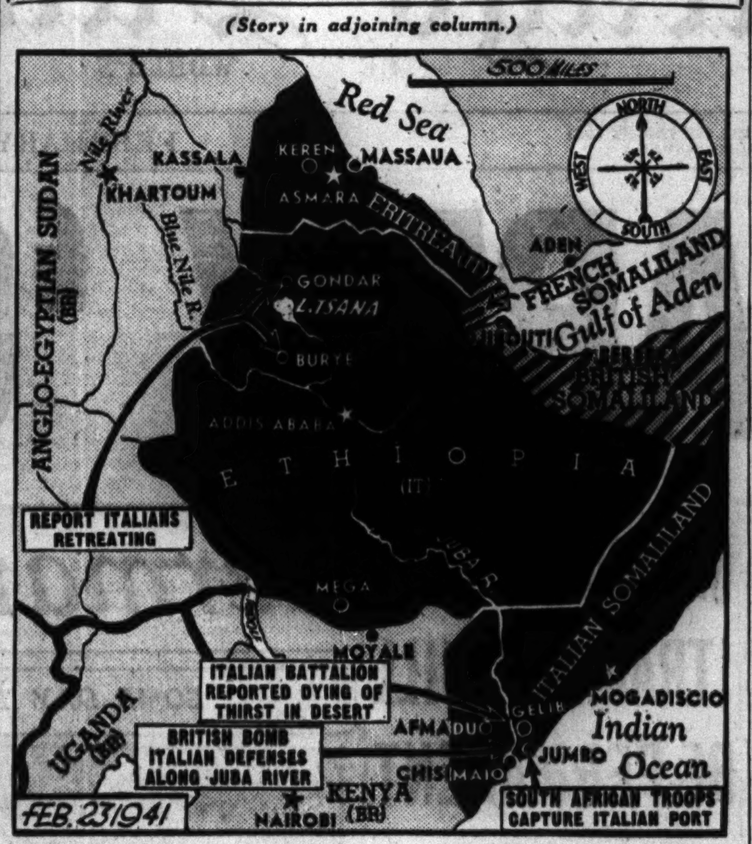

On this map are told the principal developments of yesterday in the campaign that British and South African troops are waging against the Italians in East Africa. British Somaliland and French Somaliland (both lined diagonally) have been held by the Italians since shortly after they entered the war.

NAZIS, BRITISH STRUT AIR POWER IN DOVER STRAIT

LONDON, Feb. 22 (AP).—Big squadrons of German and British planes rode the air over Dover strait hour upon hour today in a display of great strength, but air sources here insisted that no really decisive contact was made.

British bombers swept over the channel to attack the Nazi invasion positions on the French and Belgian coasts, but there was no official word as to the results.

At one time more than 100 German and British planes were in the sky, and German warships came out to lay a smokescreen off Cap Gris Nez, where long range guns have been firing at the English coast.

A communique, in reserved language, described the action as "considerable patrol activity" by both sides and said one German fighter was shot down off the southeast coast.

Claim Two British Planes Downed.

BERLIN, Feb. 22 (AP).—Two British Bristol Blenheim bombers were shot down in a battle over the North sea with German planes today, Nazi pilots reported. Four parked R. A. F. planes on Manston [presumably Kent] airdrome were reported destroyed and a building set on fire in daylight German attacks on south England.

Franco Studies Statement on Political Situation

MADRID, Spain, Feb. 23, Sunday (AP).—Spain's council of ministers meeting yesterday under Generalissimo Francisco Franco studied a declaration on the "world political situation" by Foreign Minister Ramon Serrano Suner, a communique said today. Neither details of that declaration nor the cabinet's actions on it were made public.

Save NOW! Last Five Days—

Great February SALE

RUGS Factory-to-You

CONVENIENT MONTHLY PAYMENTS

No Carrying Charge If Paid in 3 Months

Broadloom

Per Square Yard

$3.15 to $8.75

$4.10 to $12.35 Values

Beautiful, extra serviceable grades. Of best, new, rugged wools in 9, 12 and 15-foot seamless widths, by any length. Cut to fit your rooms. Smartest, solid colors and beautiful leaf, texture, modern and Colonial patterns. All perfect grades.

Save 1/3 on Wilton

Broadloom

$3.70 Square Yard

Imagine! Rugged, deep pile—strongly constructed WILTON—at this LOW price. Of best new, long-fiber wools with 100% wool face. Smart colors in lovely patterns. 9, 12, and 15 foot seamless widths. From leading mills.

9x12 Feet	10x12 Feet
$45.90	$51.35
9x15 Feet	15x18 Feet
$57.00	$114

and Other Needed Sizes

Wilton Rugs

9x12 Foot Size

$36.75 to $59.85

$50 to $80 Values

Luxurious qualities at these low prices. Of select, new, sturdy wools. Lovely colors and appealing, new patterns. From our own and other mills.

27-In. Carpeting

Per Yard Now

$1.45 to $4.70

$2.30 to $5.65 Values

For rooms, halls or stairs. Of choicest new, rugged wools. Wide variety of beautiful, new designs and all lovely colors.

OLSON RUG CO.

Salesroom and Factory: 2800 N. CRAWFORD (PULASKI)—at DIVERSEY

Open Daily 9:00 to 5:30 and Tues., Thurs., Saturday Nights to 10.

LOOP Salesroom: 35 MADISON ST. at Wabash

Open Daily 9:00 to 5:30

Copyright, 1941, Olson Rug Co.

SOUTH AFRICANS CAPTURE PORT ON INDIAN OCEAN

NAIROBI, Kenya Colony, Feb. 22 (AP).—The Port of Jumbo, near Chisimaio at the mouth of the Juba river in Italian Somaliland, has fallen to South African troops, it was announced officially today.

Jumbo lies on the Indian ocean about 10 miles northeast of Chisimaio, which fell to South African fighters last week and opened the way for a drive across the Juba river.

Jumbo was described in the communique as "a position of considerable importance." The offensive into Italian Somaliland was reported earlier to have breached the main Italian defense line in two other places along the Juba river.

Say Italians "Dying of Thirst."

LONDON, Feb. 22 (AP).—The entire 94th battalion of the Italian colonial infantry is believed dying of thirst in a desert near the Kenya border, a Reuters [British news agency] dispatch from the East African front said today. Driven from Afmadu, Italian Somaliland, by the British 11 days ago, the battalion was said to have fled into trackless sands toward Gelib, 80 miles away. The troops have not appeared in the vicinity of Gelib yet, but a doctor who accompanied the Italians for 40 miles returned and surrendered to the British at Afmadu. A battalion priest later was found dying of thirst.

GROW TALLER

WEAR O-G ELEVATORS

Increase your height by wearing these fine custom-built shoes . . . with an INVISIBLE inner construction. $12.50. Try on a pair . . . be convinced. Mail orders filled . . . catalog sent upon request.

O'CONNOR & GOLDBERG

205 SOUTH STATE STREET
59 WEST MADISON STREET

CIGARETTE BURNS MOTH HOLES CUTS-TEARS

REWOVEN LIKE NEW

IN CLOTHES, LINENS AND RUGS

Don't Wear SHINY CLOTHES

We Remove the Shine to Look Like New

AMERICAN WEAVING CO.

5 N. Wabash, Kesner Bldg. Dea. 1693-4

Advertise in the Tribune

These are the pianos

THAT BRING THE MOST HAPPINESS TO MOST AMERICAN HOMES

Steinway — Cable-Nelson
Chickering — Story & Clark
Steck — Musette
Haddorff — Winter
Everett — Sterling

In hundreds of musically-happy American homes you'll find one of these pianos, either in a spinet or a grand. They take in a wide range of prices, to be sure . . . and a wide range of styles and finishes. That's why we've brought them all together for you . . . so that you may leisurely select the type of piano you want: according to your budget, your scheme of furnishings and your other personal ideas of what a good piano should be. They're all under one roof—so that you can make side-by-side comparisons—and end the needless, tiring days of shopping. In short, we're offering you more than merchandise . . . we're offering you service!

STEINWAY GRANDS and SPINETS

The Modern Grand, shown, is $1060. Other Steinway Grands from $985; Steinway Verticals from $495.

BUDGET YOUR PIANO!

Pay only a small amount down for immediate delivery, the balance in terms as long as 3 years. Your old piano in trade.

Lyon & Healy

Wabash Ave. at Jackson Blvd.
123 N. Marion St., Oak Park

OPEN EVENINGS

2-MANUAL MOTORIZED

Estey REED ORGAN $440

PRACTICE YOUR ORGAN MUSIC . . . PRACTICE ECONOMY, TOO!

Of course you'd like the convenience of your organ practice at home—at this low price, on this motorized organ—you can well afford it! Two manuals and clavier! full compass; all measurements to A. G. O. standards. . . . 4 sets of reeds . . . 2 swell boxes . . . Dynamic range of swells is so wide that either manual may be used as solo or accompaniment. . . . Perfect repetition and staccato response. . . . 3 1/4-ounce manual touch. . . . Quiet, electric-blowing unit built integrally into the case. . . . Operating cost less than 1/2 cent an hour . . . and all for only $440!

Only $44 Down!

Immediate delivery, simple installation. The balance may be budgeted in terms as long as 3 years.

Lyon & Healy

Wabash Ave. at Jackson Blvd.
123 N. Marion St., Oak Park

GOLDBLATT BROS.
Ten Department Stores

Our Newest KABO
Foundation Lengthens Waistlines
$3.50 others $2 to $5
This spring your torso will be smooth, sylph-like—your bustline high, rounded and youthful! Kabo's new lightweight batiste with boned front and same-material back molds your figure into the season's wanted contours.
State St. Store (State, Jackson Van Buren) and Neighborhood Stores

TRIBUNE WRITER TELLS STORY OF LIFE IN GERMANY

People Shiver While Hitler Exports Coal.

(This is the first of several stories on Germany by E. R. Noderer, who has been a member of the staff of the Berlin bureau of The Tribune during the past year. Mr. Noderer has just returned from Germany.)

BY E. R. NODERER.
[Chicago Tribune Press Service.]

Germany is not a nation—it is an army.

The civilian population is just so much excess baggage at the present stage of Reichsfuehrer Hitler's drive for domination of Europe.

Coal is a case in point. German miners have been released from the military service and put back in the pits. Polish and French prisoners of war are digging coal, aided by civilian workers from Holland, Denmark, and Norway. Thousands of tons are produced daily, but the people of the third reich are shivering in unheated homes and workshops.

The coal is exported—bartered away for iron ore, oil, and other raw materials needed to feed the mighty Nazi war machine.

Neighbor Countries Squeezed.

And Hitler, who never misses a chance to assail the "capitalistic plutocracies," was quick to put the squeeze on his customers by raising the price of coal when the war prevented British fuel from reaching continental markets.

As a result, the coal industry has outstripped steel production as a moneymaker. The countries lying in the shadow of Nazi Germany buy their coal at German prices, or they don't get any.

Meanwhile, the people continue to work while wearing their coats, hats, mufflers, and gloves. Many who work in cold shops go home to unheated houses, and don't get warm from one week to the next.

Libraries, cafés and cinemas, some of which were able to get a little coal, have been crowded. But not everybody wants to go out at night. Many of the people eat a hasty meal and hurry to bed to keep warm.

The big hotels, occupied by party officials and foreigners whom the Nazis want to impress, usually are heated, at least enough to take the chill off the rooms.

Land of the Saturday Bath.

These hotels also have hot water, which the Germans are forbidden to have except on Saturdays and Sundays. Fuel is required to heat water.

The "Saturday bath" is no joke in Berlin. Foreigners who live in the hotels where hot water is plentiful have a waiting list of acquaintances who drop in for baths during the week.

Diplomats who might make unfavorable reports to their home governments also are taken care of. The foreign office has set up a special department which sees to it that the houses in which diplomats live are well heated "for the sake of harmonious intergovernmental relations."

Foreigners Well Treated.

The dictatorships realized long ago that they could go a long way toward concealing their true conditions from the outside world if they treated foreigners, particularly tourists, well.

Many Americans, for instance, were led to believe in Mussolini merely because the Italian trains ran on time, the merchants no longer tried to cheat them, and the country presented an appearance of orderliness.

The business of taking care of the foreigners was one of the things Hitler learned from the dictator to the south.

In addition to giving the diplomatic missions plenty of coal, the Germans grant them extra clothing ration cards. Any diplomat who wants a new suit can get one by applying to the German authorities. A German can get one new suit a year, and he could apply until he was blue in the face and he wouldn't get another.

The diplomats also get a liberal supply of food ration cards and, in addition, they and other foreigners are permitted to import food.

The propaganda ministry sees to it that foreign newspapermen do not go hungry—a newspaper man writing a story on an empty stomach might not see things in the proper light. So the correspondents are classified as "heavy workers" and get double rations of meat, butter and bread.

If they want new clothes, the correspondents go to the propaganda ministry and ask for a permit.

The only thing for which I ever asked the Germans was permission to buy a pair of shoes. I was given a permit and got the shoes after going to five stores. I finally took the only pair size 7½ I could find. I was told they were leather, and maybe they are. They should be, they cost $16.

Army Officers Attend W-G-N Party for R. O. T. C.

(Story on page 1.)

Maj. Frank L. Beals (left), assistant superintendent of city schools, and Col. William F. Morrison, professor of military science and tactics in the public schools, were among the guests at W-G-N's Washington birthday party for the R. O. T. C. last night. With them is Mrs. Morrison.

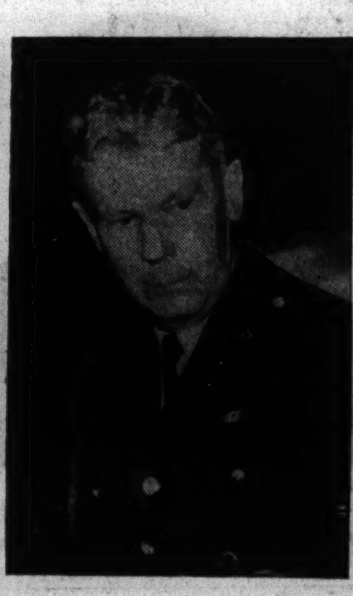

Brig. Gen. Charles H. Bonesteel, commander of the 6th corps area, also attended the party.

[TRIBUNE Photos.]
Maj. G. R. Carpenter (left) and Col. John T. Rhett, representing the reserve officers' training corps of the 6th corps area, were other guests.

Mrs. Charles H. Bonesteel, wife of the corps area commander.

5 LOST IN PERU DESERT 4 DAYS REACH SAFETY

LIMA, Peru, Feb. 22 (AP).—John Lear, Associated Press staff member, and four other occupants of an air liner stranded in the Sechura desert who had been missing four days, arrived safely today at the coastal village of Morrope after a hazardous journey thru the wasteland. Lear, accompanied by the pilot, Hughe Wells, of Shrewsbury, Mass., and a Peruvian engineer, Hermann Baumann, left the other 11 passengers of the air liner Tuesday night.

Two other passengers who were rescued by Peruvian planes also reached Morrope tonight. Five others were rescued previously, while four remained near the plane.

FIRE ON BANDIT PAIR; SEIZE THEM AS CAB CRASHES

Two robbers, fleeing in a stolen taxicab after they had held up three business establishments on the north side, were fired on by a police squad and captured last night after they had wrecked the cab against a tree at California and Farragut avenues.

The men got into the cab, driven by Henry Jakob of 1422 Henderson street, at Barry avenue and Clark street. They were driven to the Devon hotel at 1314 Devon avenue and left Jakob outside while they held up a clerk. A little later they threw the cab driver out and in rapid succession held up a drug store at 2632 Devon avenue and a filling station at 2604 Peterson avenue.

The police squad, composed of Raymond Sullivan and John Settler, took up the chase a few minutes later at Peterson and California. The shooting occurred before the crash, and neither man was hit. They gave the names of Arthur Adams, 31 years old, and Michael Sullivan, 35. They said they lived at 555 Barry avenue.

Tribune Medals Awarded to Three R.O.T.C. Cadets

Tribune R. O. T. C. medals were awarded to three cadets at the Northwestern Military and Naval academy yesterday afternoon. The presentation was made by Maj. Frank L. Beals, assistant superintendent of the Chicago public schools, formerly a military instructor at the school. A gold medal went to Kenneth D. Moebius, Milwaukee, Wis.; a silver medal to Evan C. Acklin, Palm Beach, Fla., and a bronze medal to James L. Good, 6748 North Ashland avenue.

New Episcopal Bishop Arrives with His Family

The Rev. Dr. Wallace Edmonds Conkling of Philadelphia, Pa., who will be consecrated Episcopal bishop of Chicago at ceremonies tomorrow in St. James church, Wabash avenue and Huron street, arrived in Chicago yesterday with his wife and their two daughters.

Wilson-Jump

LAST WEEK OF REDUCTIONS
Wilson-Jump must be a good place to buy furniture. We have heard so many of our customers exclaim "Why here is just the piece I've been looking for—and it's such a good value." Come in and let us show you, too.
FREE TAXI from Loop—we pay fare
FREE PARKING Shop in your car We park it free

JUST A FEW OF OUR MANY GOOD VALUES
Sheraton Low Boy—Genuine Mah., 4 Drawers, was $35... $25
Chippendale Kidney Sofa, Green Brocatelle, was $156. $89
Louis XV Upholstered Full Size Bed, was $138......... $69
Chippendale Table Desk—Mah. with leather top. Was $90 $72
Directoire Bedroom—Twin Beds, Dresser, Chest, $868 $495
Regency Bedroom—Mah. 8 pcs. Was $294......... $198
OPEN MONDAY EVENING
WILSON-JUMP CO.
608 SOUTH MICHIGAN AVENUE
Between Congress and Blackstone Hotels

SUBSCRIBE FOR THE CHICAGO TRIBUNE

1891 1941
50th Anniversary Sale
Starck
THE PIANO CHOICE OF 3 GENERATIONS

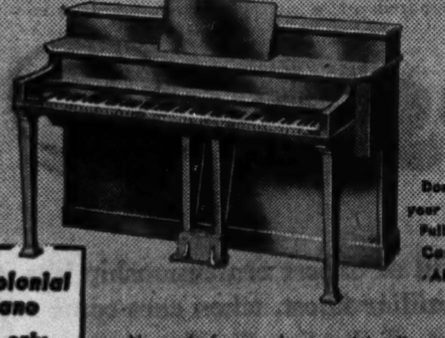

Don't move your old Piano. Full Present Cash Value Allowed.
Beautiful Colonial Spinet Piano
Reduced to only
$155
$1.00 PER WEEK
Never before such an outstanding value in a Spinet Piano. This popular Colonial model, though simple in design, is most attractive. Both brilliancy and depth will be found in its superior tone quality. Full 88 note keyboard.
P. A. Starck Piano Co.
Manufacturers of Starck Pianos for 3 Generations
234 So. Wabash Ave.
Just North of Jackson Blvd. Open Evenings Until 9 P. M.

Final clearance

$59.50 $75 $85
ROTHMOOR & BRUCEWOOD COATS
$39.95
Coats cascading with streams of silver fox or genuine cross fox—and hundreds of other gorgeous ones—all amazing at regular prices—now sensational at $39.95
Broken sizes 12 to 20; 38 to 42—5th floor
MAURICE L ROTHSCHILD
State at Jackson

A Luxury Piano
AT MODERATE PRICE
Picture this charming Spinette in *your* home ... with its graceful, clean-cut lines and beautifully matched wood grain veneer finish! If you have a critical ear for tone as well as a taste for distinctive styling—here is your idea of a luxury piano at a budget-stretching price. Full 88-note. $245
UP TO 3 YEARS TO PAY
YOUR OLD PIANO AS DOWN PAYMENT
WURLITZER
A Name Famous in Music for Over 200 Years
111 S. WABASH AVE.—OPEN EVENINGS

CHICAGO Wabash Ave. at Jackson Blvd. EVANSTON 613 Davis Street OAK PARK 123 N. Marion Street
Lyon & Healy
NOW OFFERS YOU MUSIC OF THE MASTERS AT THE LOWEST PRICE IN OUR HISTORY!

MASTERPIECE RECORDS
ONLY 29¢ EACH
Your choice of selections from the world's greatest treasure house of music . . . priced phenomenally low! Start building your own record library NOW!

8501—Schubert: *Serenade* / Brahms: *Hungarian Dance No. 5*.. .29
8502—Schubert: *Hark, Hark, the Lark* / Gounod: *Ave Maria*.............. .29
8503—Verdi: *Traviata, 'Di Provenca il Mar'* / Verdi: *Don Carlos: "Dormiro Sol Nel Manto"*.... .29
8504—Haydn: *Serenade from Quartette, Op. 3, No. 5* / Tschaikowsky: *Andante Cantabile; Quar., Op. 11*.............. .29
8505—Johann Strauss: *Blue Danube Waltz* / *Tales from the Vienna Woods*.. .29
8506—Leoncavallo: *Pagliacci: 'Vesti la Giubba'* / Verdi: *Rigoletto: "La Donna e Mobile"*....... .29
8507—Grieg: *Solveig's Song from Peer Gynt Suite* / Schumann: *The Prophet Bird*.... .29
8508—MacMurrough-Rowe: *Macushla* / Friml-Cushing: *L'Amour, Toujours* .29
8509—Beethoven: *Moonlight Sonata (Adagio)* / Rimsky-Korsakoff: *Hymn to Sun*.. .29
8510—Grieg: *I Love You* / Brahms: *Lullaby*.............. .29
8511—Rachmaninoff: *Prelude in G Minor* / Fibich: *Poeme*................ .29
8512—Debussy: *Minstrels* / *Maiden with the Flaxen Hair*.. .29
8513—Bach: *Air on the G String* / Liszt: *Liebestraum*............ .29
8514—*La Paloma; Cavalleria Rusticana*.. .29
8515—*Ay Ay Ay* / *O Sole Mio*................ .29
8516—Tschaikowsky: *None But the Lonely Heart* / Brahms: *Hungarian Dance No. 6*.. .29
8520—Rimsky-Korsakoff: *Song of India* / Gillet: *Loin du Bal*............ .29
8521—*I Love Life* / *Morning*.................... .29
8522—Johann Strauss: *Wine, Women and Song* / *Vienna Bon Bons*........... .29
8523—Stephen Foster: *My Old Kentucky Home* / *Jeannie with Light Brown Hair*.. .29
8524—Malotte: *The Lord's Prayer* / Nevin: *The Rosary*.............. .29
8529—Johann Strauss: *Emperor Waltz* / *Sweetheart Waltz*............... .29
8530—Johann Strauss: *Vienna Blood* / *Artists Life*..................... .29
8531—Johann Strauss: *Voices of Spring* / *Southern Roses*................. .29
8532—*Heav'n, Heav'n; Sometimes Feel Like a Motherless Child*; Marian Anderson .29
8535—Ravel: *Bolero*................. .29
8536—Kilmer: *Trees* / De Koven: *Oh, Promise Me*...... .29

MISCELLANEOUS SETS, 59c-89c
A-6 Gingerbread Boy; Cinderella (two 10" records in packet).... .59
A-7 Little Red Riding Hood; Sleeping Beauty (two 10" records in packet).... .59
A-8 Treasury of Song (three 10" records in packet)... .89
A-9 Salon Music (three 10" records in packet)... .89
A-11 Rossini: William Tell Overture (two 10" records in packet).... .59

COMPLETE SYMPHONIC SETS
$1.79 with Album
A-1 Schubert: "Unfinished" Symphony (three 12" records in album)...$1.79
A-2 Mozart: Symphony No. 40 in G Minor (three 12" records in album)... 1.79
A-3 Strauss: Album of Waltzes (five 10" records in album).... 1.79
A-4 Treasury of Instrumental Music (four 10" records in album).... 1.49
A-10 Tschaikowsky: Nutcracker Suite (three 12" records in album).... 1.79

MAIL and PHONE ORDERS TAKEN
Please order your selections BY NUMBER
LYON & HEALY, Wabash Ave. at Jackson Blvd. WABash 7900

DRAFTEES BEING CALLED TO DIE! SENATE IS TOLD

Washington's Celebrated Warning Read.

[Continued from first page.]

declaration of war," he asserted. "Your boys will be into the battle lines before you've ever had a chance to say anything about it. The bill gives the President power to declare war anywhere in the world and if you take his recent speeches and this bill and tie them together, you'll find that is exactly what he wants."

The young Americans now being drafted may think their period of service will be for only a year, McCarran told his colleagues and the packed galleries.

"But they're not being called up for temporary service," he continued. "Many of them will never come back. These successive steps are not being taken merely to extend aid to Britain. We are embarked upon a program that begins in peace and ends in hell. I want to keep my country on the pathway outlined in the immortal words of the father of his country which we have listened to."

The Farewell Address.

The famous farewell address, read to the senate by Senator Wallace H. White [R., Me.], carried this admonition by the first President of the United States:

"The nation which indulges toward another an habitual hatred, or an habitual fondness, is in some degree a slave. It is a slave to its animosities or to its affection, either of which is sufficient to lead it astray from its duty and its interest."

McCarran noted that when Washington made this statement, Napoleon's star was in its ascendancy.

"And Napoleon had created a fear in the hearts of Europe far greater than Hitler can ever hope to evoke," McCarran declared. "The world situation then was peculiarly similar to the situation today and the words of Washington were never more apt than they are today."

Repeats Some Questions.

Senator Capper during his speech repeatedly put the questions: "Where are we going? What are we going to do when we get there? What are we going to have, what are we going to do when we get back—if we do get back?"

He said he had been unable to get answers to these questions from any of the bill's supporters and was forced to seek the answer in utterances by the President. He referred to Mr. Roosevelt's annual message, in which the President stated that his goal was to give to the world the "four essential human freedoms."

"Is it to become the mission of the United States to guarantee freedom of expression, freedom of religion, in all Europe, all of Asia, all of Africa, including Russia, Turkey, Abyssinia, the Balkan states, India, China, Japan?" asked Capper.

"Are we to guarantee freedom from want to the submerged millions in India, in China, in Russia, in the Belgian Congo—'everywhere in the world'?

"Are we to guarantee freedom from fear—in other words, military security—to the lowlands of Europe, that area over which has rolled the Juggernaut of war in every major conflict from the time of Caesar to the time of Hitler?"

Capper then called attention to Mr. Roosevelt's declaration that this country would never acquiesce in "a peace dictated by aggressors and sponsored by appeasers."

"Those are more than noble words," he commented. "Those are determined words. Those are fighting words. That sounds like a last ditch pronouncement—to the bitter end.

"What Do They Mean?"

"But what do they mean? Does that promise mean that if England and Germany should negotiate a peace that does not meet the approval of the President, that the United States will not acquiesce? Will we use force to compel both sides to keep on fighting until they are ready to accept the terms which will find approval this side of the Atlantic?

"Are we going to preserve or restore the political democracies of England, the Irish Free State, loyalist Spain, France, Belgium, Holland, Switzerland, Denmark, Norway, Sweden, Finland, Czecho-Slovakia?

"Are we going to make democracies out of the dictatorships of the right—Germany and Austria, Italy, rebel Spain, Poland, Lithuania, Latvia, Estonia, Hungary, Rumania, Yugo-Slavia, Albania, Bulgaria, Greece, Turkey, Portugal?

How About Russia?

"Are we going to make a democracy—and insure freedom of expression, freedom of religion, freedom from fear, freedom from want—out of Russia, the 100 per cent dictatorship of the left?

"Is that where we are going, and is that what we are going to do when we get there?"

The bill, Capper said, apparently was asked in order to initiate the program of taking the "four freedoms" everywhere in the world.

"If the people of this nation were not in the grip of a war hysteria, this whole thing would be recognized for what I believe it is, a most fantastic, bombastic nightmare," he declared. "The only thing in history with which I can at this moment compare it is the children's crusade in the 13th century. In that, thousands of deluded children embarked on a crusade to retake the Holy Land, restore it to Christian rule, and to Christian civilization—such as Christian civilization was at that time. Few happenings in recorded history are more tragic, more pitiful, more wicked than the children's crusade.

"This program we are asked to initiate seems to me equally fantastic, equally futile, and with all due respect to its leadership, equally childish in the light of sanity and reason."

Capper pleaded that the United States and its people be not forgotten in the program to police the world.

"Long before we have finished with this futile crusade to rearrange and police the world, we will have certain problems of our own to take care of," he noted.

"We will have a government debt that will run into hundreds of billions, in all probability.

"We will have an economy geared to war production, probably to war-making.

"War, and More Wars."

"We will have war industries built up to the point that only more war, and more wars, can stave off the explosive collapse that is inevitable if war stops.

"We will have fastened upon ourselves government controls of industry, commerce, finance, agriculture, yes and government controls of labor, that we dare not, that we cannot, get rid of without revolution.

Senator Taft's lengthy oration stressed the fact that the dictator bill puts the President in a position where he can run the war.

"He could sit back and direct almost in detail the activities of the British and every other nation engaged in war with Germany," Taft told the senate.

"The proponents of the bill have refused to limit his discretion as to the nations which may be aided. He will have power to plunge into the war millions of people now at peace. He can make himself the great protagonist of the forces opposing Hitler. Sitting behind the scenes, he can pull the strings which fire the guns and drop the bombs on armed forces and helpless civilians alike.

"If we lend two billion dollars to Britain, as I propose, the British could determine how they would use it, and what their course in the war will be. If they wish to subsidize Turkey, or the French forces in Africa, or Greece, the terms of our loans could permit them to do so. But under this bill the title to everything manufactured in this country remains in the United States and is subject to the direction of the President, certainly until it leaves our shores and in some cases long after it leaves our shores.

"The British could hardly plan an expedition in Africa or in the Balkans without obtaining the permission of the President and the materials necessary for such an expedition. Perhaps the President thinks that he can occupy that kind of a position without involving the United States in a declaration of war, but certainly it is participation and intervention in war. He could not long continue to run the war without the United States becoming a party. We cannot be in and out of the war at the same time.

Concerning the Peace.

"Furthermore, it puts the President in the position where he must determine whether or not Great Britain makes peace with Germany. I am not one of those who assert that there should be today a negotiated peace, but I do think that Great Britain should be free to make peace or continue the war as in the best judgment of their own people they may determine. They know the situation infinitely better than we can know it here. They are the people whose freedom is attacked and whose vital interests are at stake. We should not urge them to make peace; nor should we refuse to let them make peace."

Taft pleaded for facing the issue of war openly.

"Let us not drift into war by mistake and find later that a majority of the people were fooled into a course of action the end of which they did not understand," he said. "That is not the democratic way; nor is it the way to win a war.

Do We Want War?

"This bill raises directly the question whether we wish to go to war or not. If we really are for aid to Britain short of war, then the extension of a loan and permission to buy the equipment manufactured for our own army and air force are adequate. There is no need for the vast additional powers given in this bill. There is no need to authorize the President to participate actively in the war."

Despite the natural resentment aroused by Hitler's actions, a nation must be guided by reason, not by emotion, Taft continued.

"No leader can properly engage 130 million people in war except on the ground that it is to their interest to go to war," he said. "He must put their interest ahead of other people's. I am tired of the intellectuals and the statesmen who look on war as a game to be played with 130 million pawns. Let us face the facts and determine whether war in fact is in any way for the interest of the men and women and children in the great industrial cities, in the towns, and on the farms of the United States."

Taft ridiculed the administration's assertion that the defeat of Britain means an invasion of the United States. He noted that the United States has the finest navy in the world and that its strength is constantly being increased, whereas the naval strength of the Germans and Italians is subject to constant attack and is certainly not being more than replaced by new vessels.

"Contrary to propaganda," he remarked, "our naval policy has never been based on the British fleet defending our Atlantic ocean. We have assumed that that fleet would not attack us, but our fleet, operating on an interior line, has always been designed to meet European attack in the Atlantic and Japanese attack in the Pacific. We are not hiding behind the British fleet. We do not have to buy time from the British or sit back, a financial colossus, paying other people to fight our war for us."

British Trade Competition.

Taft also discussed in detail the interventionists' contention that German trade competition in the future was a cause for war now.

"Let us face the facts with regard to our foreign trade," he said. "It will not be destroyed, but no matter who wins this war, it is not going to prosper for many years to come. And the competition will be British just as much as it will be German."

While the argument of the administration is that we must go to war to preserve the democratic way of life thruout the world, Taft said, nothing will destroy democracy so quickly as war.

"We see today in this bill a demand for powers more arbitrary than any President has ever asked," he said.

"Already the government has power to draft men and to draft industry. If war is declared, they can take over the railroads, the telegraph, the radio, and the utilities. In short, they can establish a completely socialistic state, and there are plenty of people in Washington who would like to use these powers for that purpose.

"Making World Safe."

"The world war was fought to make the world safe for democracy. It resulted in more dictatorships than the world had seen for 100 years. England today is necessarily almost a socialistic state. The best opinion is that it will continue to be so after the war."

Peace in America is the only hope of the world, Taft concluded.

"I believe we can still keep out of this war and still give to Great Britain the assistance for which she is asking," he said.

"Are we going to go beyond the tremendous assistance we can give Britain by a speedy, efficient, and unlimited production of war materials to plunge into the caldron of European war?

"Are we going to assume the task of maintaining forever a balance of power in Europe?

"Are we going to allow emotion to involve us in a war of which no human being can see the end?

"Or shall we in calm and reason insist on the same policy of remaining at peace, where alone we can increase the volume of human happiness and hold aloft the torch of liberty?"

Denounce Dictatorship Bill

[Acme Telephoto.]

Senators Robert Taft of Ohio (left) and Arthur Capper of Kansas, both Republicans, in Washington, D. C., yesterday before their denunciations of the war dictatorship bill.

CHILDREN'S CRUSADE, DISASTROUS EPIC OF THE 13TH CENTURY

The Children's Crusade, to which Senator Arthur Capper [R., Kas.] referred yesterday in his speech against House Resolution 1776, took place in 1212 A. D., between the Fourth and Fifth Crusades.

A French shepherd lad named Stephen persuaded thousands of children to follow him in an effort to wrest the Holy Land from the Mohammedans. Stephen led his followers to Marseilles, promising them they would walk dry-shod thru the sea. His "army," however, was kidnaped by slavedealers and sold into slavery.

Meanwhile in Germany a boy of Cologne, one Nicolas, raised a band of 20,000 youthful Crusaders and led them into Italy. Some died on the march thru the Alps, some returned home, some were lost at sea, and some were sold as slaves. The expeditions drew the following comment from Pope Innocent III.:

"The very children put us to shame. While we sleep, they go forth gladly to conquer the Holy Land."

Compare Our Prices!
Every Pound Guaranteed
Buy Your COAL on Time
Pay Only 10% Down
No Carrying Charge If Paid in 90 Days
Take Up to 6 Months to Pay
GOLDBLATT BROS
Ten Department Stores

DEAFENED?
HEAR and UNDERSTAND with a properly fitted Acousticon. Our exclusive "Hearing Comparator" enables us to make accurate correction of your loss with the new perfected
VACUUM TUBE
More natural tone—Greater clarity—Bone or air Conduction—Wider range—Vacuum tube or Carbon type—Light weight. FREE Demonstration at your home or our office. Liberal trade-in allowance—Budget plan.
ACOUSTICON
180 N. Michigan STAte 8177

SOUR STOMACH
RUIN APPETITE, PEP?
If Due to Constipation Read This
Hundreds of sufferers from headaches, gas bloating pains, sour stomach, sluggish bowels, short breath (if due to constipation) have said "Happy days are here again" after trying BLISS NATIVE HERBS, widely used LAXATIVE and BITTERS tablets. Their 9 plant ingredients should give you 4-ACTION benefit: (1) encourage bowel evacuation, (2) pep up appetite and stomach action with stomachic bitters, (3) encourage flow of bile to aid digestion, (4) help relieve gas pressure. 200 Tablets, $1.25. Also 65c and 25c trial size.
Try BLISS NATIVE HERBS Tablets
FOR FREE 4-DAY SUPPLY, write Bliss, Dept. STFL, 1811 Columbia Road, Washington, D.C.

Subscribe for the Tribune

WHEN BETTER AUTOMOBILES ARE BUILT BUICK WILL BUILD THEM

No time like the present to go places

For months now, unless you're a hermit or are completely insulated against the facts of life, you've been hearing wonderful things about this Best Buick Yet.

You've been hearing about FIREBALL straight-eight engines that get more good out of gasoline—about big, roomy, steady-riding Bodies by Fisher cradled on *all*-coil springing—about interiors with all the comforts of home (included in the price)—about something new called Compound Carburetion* that actually makes a Buick go 10% to 15% farther on each gallon.

You've heard about Buick from happy owners, from flattering newspaper columnists, possibly even from competitive selling—best measure they can give of their own car, it seems, is to match it against Buick and try to make a case.

But more important than all this, if you haven't *driven* a Buick, the chances are you haven't really *learned* anything yet.

If you haven't taken that light wheel in your own two hands—haven't put foot to that easy, quick-acting throttle—haven't sunk yourself deep in Buick comfort while this magnificent car takes over the job of getting you there — you don't really *know* how much a little money will buy.

Right now, then, is an ideal time to remedy a deficient education.

For there comes a period in the making of any car when production rolls at its smoothest, when the fine skill of expert craftsmanship hits its familiar finest, when cars come rolling off the line "in the groove" and "on the button" down to their smallest detail.

That time is here, mid-season—so the cars your dealer has today are, if anything, even sweeter than the first Best Buicks Yet.

There's an easy way to prove it—just try them and see—try them on the avenues, parkways, anywhere—but *try* them.

There's a Buick dealer handy with a demonstrator ready, and what better use can you make of a week end than to learn firsthand about the best automobile buy you'll be able to make for years?

BUICK PRICES BEGIN AT $915 for the Business Coupe
delivered at Flint, Mich. State tax, optional equipment and accessories—extra. Prices subject to change without notice.

*Standard on the SUPER, CENTURY, ROADMASTER and LIMITED; available at slight extra cost on the SPECIAL.

"Best Buick Yet"
EXEMPLAR OF GENERAL MOTORS VALUE

JAMES LEVY MOTORS CO. 2257 S. Michigan Ave.
LINCOLN PARK BUICK CO. 2825 N. Halsted St.
SOUTH SHORE BUICK, INC. 7320 Stony Island Ave.
WEST SIDE BUICK SALES CO. 4666 Washington Blvd.
LOGAN SQUARE BUICK CO. 2470 Milwaukee Ave.
NORTHWEST AUTO CO. 3801 Lawrence Ave.
BROADWAY BUICK CO. 5701 Broadway
McFARLAND-KEENAN CO. 1243 W. 63rd St.
WESTERN DEVON BUICK CO. 6100 N. Western Ave.
EMIL DENEMARK, INC. 3860 Ogden Ave.
ROSELAND BUICK SALES 10432 S. Michigan Ave.
SOUTH CHICAGO BUICK CO. 8600 Commercial Ave.
GORDON MOTOR CO. OF CHICAGO 6631 S. Western Ave.
GERWIG-NELSON MOTORS, INC. 8443 S. Ashland Ave.
McFARLAND-KEENAN CO. 7647 S. Halsted St.
MILDA AUTO SALES 907 W. 35th St.
JOE MARSHALL BUICK 5011 W. 63rd St.
HARTSHORNE MOTORS, INC. 930 N. Clark St.
FRANK J. LYNCH MOTORS, INC. 5330-40 Irving Park Rd.
ROBERTSON BUICK CO. 1000 S. Wabash Ave.
WILLIAM BUSSE & SON, INC. 134 N. Northwest Highway, Park Ridge, Ill.
NORTH SHORE BUICK CO., INC. 1572 Maple Ave., Evanston, Ill.
SCHAUBLE BROS. & COLLINS 126 N. Cook St., Barrington, Ill.
ROY CRIST MOTOR SALES 12940 S. Western Ave., Blue Island, Ill.
CENTURY MOTORS, INC. 1717 Chicago Road, Chicago Heights, Ill.
MAHONEY-SIROVATKA CO. 5312-20 W. Cermak Rd., Cicero, Ill.
ED SCHRAM 143 W. First St., Elmhurst, Ill.
BUSSE MOTOR SALES 30 S. Main St., Mt. Prospect, Ill.
KICKERT BROTHERS 15323 Broadway, Harvey, Ill.
BURLINGTON MOTORS, INC. 322 W. Burlington Ave., La Grange
GEORGE WENBAN 233 E. Deerpath, Lake Forest, Ill.
WALTER PECKAT CO. 110 Madison St., Maywood, Ill.
WETZEL & TURNER 431 S. Genesee St., Waukegan, Ill.
CONSOLIDATED MOTORS, INC. 229 W. Front St., Wheaton, Ill.
FOLEY MOTOR SALES 1602 Sheridan Road, Wilmette, Ill.
OAK PARK MOTOR SALES CO. 515 Lake St., Oak Park, Ill.
NORTH SHORE BUICK, INC. 110 S. First St., Highland Park, Ill.
MERLE'S AUTO SERVICE 615 N. Milwaukee Av., Libertyville, Ill.
BAUGHMAN MOTORS 5208 Main St., Downers Grove, Ill.
DEERFIELD GARAGE 745 Waukegan Rd., Deerfield, Ill.
RAND ROAD GARAGE Rand Road, Wauconda, Ill.
GREER MOTORS Sheridan Road, Zion, Ill.
HARRY H. KNAACK MOTOR SALES 16 N. Vail St., Arlington Hts., Ill.

Military Men
Entering the Service
Write for Latest Illustrated Catalog Free on Request

PROMPT DELIVERY
At Lowest Prices
BLOUSES! SLACKS!
OVERCOATS! TRENCH COATS!
FIELD UNIFORMS!
OVERSEAS CAPS!
RAINCOATS!
FIELD EQUIPMENT!
SHOES! LUGGAGE! INSIGNIAS!
UNIFORMS IN STOCK OR MADE TO MEASURE!
For Mail & Phone Orders WEBster 2172
BAILEY'S
Complete Military Outfitters
25 W. Van Buren—Chicago, Ill.

Final Clearance!
FUR COATS
Featuring 3 Price Groups

Item	Regular	Sale
Let-Out Raccoons	Reg. $195	$128
Black Dyed Persian Lamb Paws	Reg. $165	$128
Dyed Skunk Greatcoats	Reg. $175	$128
Mink Blended Muskrats	Reg. $175	$128
Natural Grey Kidskins	Reg. $175	$128
Black Dyed Persian Lambs	Reg. $225	$148
Sable Blended Muskrats	Reg. $195	$148
Black Caracul Dyed Kidskins	Reg. $195	$148
Natural Siberian Squirrels	Reg. $225	$148
Let-Out Raccoons	Reg. $225	$148
Black Dyed Persian Lambs	Reg. $250	$168
Hollander Blended Muskrats	Reg. $225	$168
Natural Tipped Skunks	Reg. $225	$168
Silver Fox Tuxedo Jackets	Reg. $250	$168
Hudson Seal Dyed Muskrats	Reg. $225	$168

FOURTH FLOOR—CHICAGO STORE ONLY
THE HUB
Henry C. Lytton & Sons
FUR SALON • State and Jackson • CHICAGO

CABLE'S Annual Clearance
PIANO SALE
MASON & HAMLIN • CONOVER • KNABE • CABLE • ESTEY
Scores of Fine Grand and Spinet Pianos
AT BARGAIN PRICES

SPINETS
Brand new Spinet. Product of one of America's largest makers—full scale.
A $245 Value
$185

ESTEY
Spinet-type demonstrator. An unbeatable value at today's figure.
Regular Price $300
$245

CABLE
Spinet style, floor sample. A very popular model. Cable made and Cable guaranteed.
Originally $365
$285

Small Amount Down

GRANDS
Used Grand Piano. Mahogany finish, modern case styling—easily worth the price asked.
Original Price $650
$190

CHICKERING
Louis XV Period case Grand. Used. A real bargain in this well known make.
Original Price $1,375
$395

MASON & HAMLIN
Artist grand size (used) in richly figured mahogany. An unusual value in a truly great piano.
SAVE ½

Easy Terms

CABLE
Piano Company
303 S. Wabash at Jackson
Open Evenings

SUBSCRIBE FOR THE CHICAGO TRIBUNE

MORE MOTHERS GO TO CAPITAL IN ANTI-WAR DRIVE

Join Others Waging Fight on Dictator Bill.

A new group of 30 mothers left Chicago for Washington, D. C., by chartered bus late last night to add their protest to those of countless mothers thruout the nation against the lease-lend dictator bill.

Mrs. Barbara Winthrop.

The new delegation was that of a coördinating group known as We, the Mothers, Mobilize for America Against H. R. 1776, in which mothers from various protest groups are merging for action. Two additional contingents will leave by train today.

Mrs. Barbara Winthrop, president of the mobilization, said other groups will leave every day this week. Mothers wishing to go Monday may make arrangements by calling Andover 1661, the We, the Mothers headquarters at 82 West Washington street.

350 Now in Washington.

More than 350 mothers from various parts of the country are in Washington now, Mrs. Winthrop said, and she has been apprised by Senator Wayland Brooks [R., Ill.] that any others who contemplate the trip should arrive in Washington as early as possible.

About 12 mothers, members of the Mothers' Crusade to Defeat Bill 1776, who returned from Washington late Friday, paraded thru the loop yesterday carrying placards denouncing both the bill's dictatorship features and aid to Britain.

Mrs. Grace Keefe, 6209 Laflin street, vice president of We, the Mothers, returned from Washington at the same time with the report that she and another mother finally had seen Senator Scott W. Lucas [D., Ill.], who heretofore has refused to receive any of the women's delegations from Illinois.

Tells of Lucas' Views.

"We had a most interesting interview," Mrs. Keefe said, "and exchanged views on this all important issue for half an hour. He stated that he was definitely for the bill with the addition of the amendment restricting our troops to home soil.

"I asked him if he agreed with Roosevelt's expressed aim to 'establish four freedoms all over the world.' He replied that this was one place where he did not agree and in fact had criticized the President's statement."

Mrs. Keefe said the senator's secretary said his mail was 2 to 1 against the bill.

Parade in Loop

[TRIBUNE Photo.]

Mrs. Stella Neale (left) and Mrs. Maud McClain as they paraded thru the loop yesterday seeking to spread sentiment against American participation in foreign wars.

WHEELER CALLS KINGDON-SWOPE CHARGES FALSE

Washington, D. C., Feb. 22 (AP).—Senator Burton K. Wheeler [D., Mont.] described as a "deliberate lie" today an assertion by Dr. Frank Kingdon and Herbert Bayard Swope that a recent New York rally of the America First committee and the Keep America Out of War congress was "un-American." The rally was addressed by Wheeler and Senator Gerald P. Nye [R., N. D.].

"The statement issued by Dr. Frank Kingdon and Herbert Bayard Swope at the conclusion of the meeting at which John T. Flynn, noted columnist, Senator Nye and I spoke, that the meeting was un-American is a deliberate lie," Wheeler said.

"Of course, anyone who is not for getting into war and sacrificing millions of American boys is deemed unpatriotic and un-American by Mr. Swope and Dr. Kingdon, who is an Englishman naturalized only a few years ago.

"Mr. Swope is constantly preaching tolerance. His statement was not only false, but can have only the effect of stirring up intolerance in the United States."

DRAFT SPEEDUP TO REQUIRE 400 A DAY IN STATE

A speedup in Illinois' rate of inducting drafted men into the military forces of the United States is to begin next Wednesday. Four hundred men per day will be needed to fill the March quota of 10,039 and the expected rejections for physical defects, which have been running at about 15 per cent.

The February quota was 5,123. It was explained that with the coming of spring and the completion of quarters for more men in the army camps, the rate of induction will have to pick up even more. The total quota from Illinois thru June has been set at 62,223, and to reach that figure more than 43,000 must report in April, May, and June—an average of more than 14,000 a month.

Inhalator Squad Revives Two.

Vincent Kolasa, 22 years old, and Paul Borman, 59, both of Reading, Pa., were revived yesterday by fire department inhalator squad 6 after they had been overcome by gas in a store at 3545 Elston avenue. They said they had been living in the store.

WANTED
USED CAR MANAGER

An outstanding Chicago Automobile Organization with large outlets throughout the City and Suburbs has attractive opening for a thoroughly experienced Used Car Manager to supervise their entire Used Car Operation on liberal salary basis.

Specify age, nationality, education and detailed experience in first letter. We are interested only in men who can show highly successful record in complete Used Car Management.

Replies will be held in confidence.

Address H G 592, Tribune.

POLL INDICATES DICTATOR BILL WILL BE PASSED

52 Senators Say They'll Vote for Measure.

Washington, D. C., Feb. 22 (AP).—A poll of the senate disclosed 52 certain votes today for the British aid bill, and some uncommitted senators indicated they would vote for it when the roll is finally called.

In response to questions put by the Associated Press, 52 senators said they were for the bill, 20 against, and 21 declined to commit themselves. Two were unavailable. With one senate seat vacant, a majority is 48.

In addition to several of the uncommitted group who said they probably would vote for the bill, a half dozen others said they would support the measure if various amendments were adopted.

The poll recorded 46 Democrats, 5 Republicans, and 1 Independent for the bill; 8 Democrats, 11 Republicans, and 1 Progressive against; 10 Democrats and 11 Republicans uncommitted, and 1 Democrat and 1 Republican unavailable.

The poll follows:

FOR THE BILL [52].

DEMOCRATS—Andrews [Fla.], Bailey [N. C.], Bankhead [Ala.], Barkley [Ky.], Bilbo [Miss.], Brown [Mich.], Byrnes [S. C.], Caraway [Ark.], Chandler [Ky.], Connally [Tex.], Ellender [Ariz.], George [Ga.], Glass [Va.], Green [R. I.], Guffey [Pa.], Harrison [Miss.], Hatch [N. M.], Hayden [Ariz.], Herring [Ia.], Hill [Ala.], Hughes [Del.], Kilgore [W. Va.], Lee [Okla.], Lucas [Ill.], Maloney [Conn.], McFarland [Ariz.], McKellar [Tenn.], Mead [N. Y.], Miller [Ark.], Murray [Mont.], O'Mahoney [Wyo.], Overton [La.], Pepper [Fla.], Radcliffe [Md.], Russell [Ga.], Schwartz [Wyo.], Sheppard [Tex.], Smathers [N. J.], Stewart [Tenn.], Thomas [Utah], Truman [Mo.], Tunnell [Del.], Tydings [Md.], Van Nuys [Ind.], Wagner [N. Y.], Wallgren [Wash.]—46.

REPUBLICANS — Austin [Vt.], Ball [Minn.], Barbour [N. J.], Bridges [N. H.], White [Me.]—5.

INDEPENDENT—Norris [Neb.]—1.

AGAINST THE BILL [20].

DEMOCRATS—Bulow [S. D.], Clark [Idaho], Clark [Mo.], Gillette [Ia.], McCarran [Nev.], Reynolds [N. C.], Walsh [Mass.], Wheeler [Mont.]—8.

REPUBLICANS—Brooks [Ill.], Capper [Kas.], Danaher [Conn.], Johnson [Cal.], Lodge [Mass.], Nye [N. D.], Reed [Kas.], Shipstead [Minn.], Taft [O.], Thomas [Idaho], Vandenberg [Mich.]—11.

PROGRESSIVE — La Follette [Wis.] —[1].

UNCOMMITTAL.

DEMOCRATS—Adams [Colo.], Bone [Wash.], Bunker [Nev.], Byrd [Va.], Chavez [N. M.], Downey [Cal.], Gerry [R. I.], Johnson [Colo.], Murdock [Utah], Thomas [Okla].—10.

REPUBLICANS — Aiken [Vt.], Brewster [Me.], Burton [O.], Davis [Pa.], Gurney [S. D.], Holman [Ore.], Langer [N. D.], McNary [Ore.], Tobey [N. H.], Wiley [Wis.], Willis [Ind.]—11.

UNAVAILABLE [2].

Smith [D., S. C.] and Butler [R., Neb.]—2.

American Legion Mission in Britain Received by King

LONDON, Feb. 22 (AP).—Milo Warner, national commander of the American Legion, and three other members of an American Legion delegation were received by King George VI. today at Buckingham palace. With Warner were Col. Franklin D'Olier, Gen. Frank Parker, and Joseph Deutschle.

Brentley's
4-Way Wonder!

4 Pieces—4 Outfits in 1 $13.95

. . . as changeable as your mood! Just follow the suggestion of the four sketches and mix or match the jacket, blouse and 2 skirts. Tan with navy, tan with luggage, blue with navy.

MISSES' SIZES—FIFTH FLOOR

THE HUB
Henry C. Lytton & Sons
State and Jackson, CHICAGO • EVANSTON • OAK PARK • GARY

Komiss

2 SPECIAL PURCHASES
FOR TOMORROW

New
CLOTH COATS
HALF PRICE!

New
FUR COATS
25% TO 50% OFF

Latest Winter Fashions Made to Sell at $50 to $75

$38

Altho these are BRAND NEW coats, we made such a fortunate "buy" we can offer them at our lowest clearance prices. To widen selection, we've included many of our FINER CRAGMOORS in the sale.

VALUES to $85 $44
VALUES to $100 $55

Newest Styles! Prime Fresh Pelts! $165 to $225 Values

$138

Included in this remarkable purchase sale are many of our own high-grade fur coats.

HUDSON SEAL-DYED MUSKRAT
BLK.-DYED PERSIAN LAMB PAW
SILVER-TIPPED RACCOON
NAT. GREY CHINESE KIDSKIN
BLK.-DYED SKUNK GREATCOAT
SABLE-BLENDED MUSKRAT

The KOMISS Co.
100 N. STATE—Corner Washington

CONVENIENT CREDIT • GUARANTEED SATISFACTION

It has everything

THIS FINAL REDUCTION SALE

gives you smart new styles—famous quality—sizes up to 56 long stout—and sensational savings

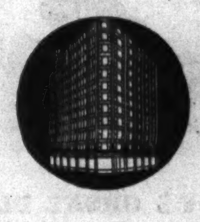

$40 $45 $50

1 & 2-TROUSER SUITS-TOPCOATS AND OVERCOATS AT

$33.50

SUITS IN SPRING OR YEAR ROUND WEIGHTS

It's certainly sensational the way we've regrouped our 1940 stocks . . and the 1940 surplus stocks of our famous makers. It gives you alert new styles, new colors, new fabrics and patterns . . actual $40, $45 and $50 values for only $33.50. You can't surpass it . . a stupendous decisive final price reduction sale in every way . . but act early

Even tuxedos and full dress suits are included in this amazing sale

MEN'S SUITS, 2ND FL.—YOUNGER MEN'S SUITS, 4TH FL.—OVERCOATS, 6TH FL.

2 hours free parking at Palmer House garage, Quincy near State, with every purchase of $1 or more

MAURICE L ROTHSCHILD
MINNEAPOLIS — State at Jackson—Chicago — ST. PAUL

U. S. NAVY PLANS TO KEEP BURMA ROAD OPEN: NYE

Senator Blasts Dictator Bill at Rally Here.

BY GEORGE TAGGE.

The American navy is laying plans to keep open the Burma road in far off China, Senator Gerald P. Nye [R., N. D.], charged last night in a speech in Chicago. This important military highway, heavily bombed by the Japanese because it is the main supply route of the Chinese in their war with Japan, lies more than 8,000 miles from the coast of California.

Senator Nye, a leader in the fight against President Roosevelt's war dictatorship bill, made his charge in an address before the Washington's birthday massmeeting of the Citizens' Keep America Out of War committee in the Auditorium theater. Approximately 2,000 attended the rally.

Senator Nye refused to amplify the charge after the meeting, but declared he had proof that the plans have been made.

Preparing for War, He Says.

"Don't let any one tell you we are not preparing for war," he said in his speech. "The administration is doing just that. In the navy department estimates are being drawn right now to keep open the Burma road thousands and thousands of miles away."

The Burma road is the vital link connecting Chungking, provisional seat of the Chinese government, with Rangoon, Burma, only major seaport open to the Chinese. Rangoon is in Burma, a British province. From Rangoon a railroad runs north and northeast to Lashio, on the northeastern border of Burma. The Burma road begins there. Its main section runs to Kunming, capital of Yunnan province, in southwestern China, and thence the road curves northeast to Chungking.

The road was reopened last October after it had been closed for three months by the British in an attempt to appease the Japanese. The reopening was the British response to the signing of the German-Italian-Japanese pact. Since then, Japanese bombers have made a number of raids on the road from bases two hours distant.

Quotes Washington to Blast Bill.

Senator Nye, in his address, assailed the American "war party" and H. R. 1776, the war dictatorship bill, using George Washington's words for ammunition.

"On this day of Washington's birthday his foresight and his advice are being praised thruout the land," Nye said. "But among those who praise will be thousands who in the same hour will betray this same Washington's advice and move our country in a direction diametrically opposed to that advised by Washington.

"'Observe good faith and justice toward all nations; cultivate peace and harmony with all,' Washington said. And 'inveterate antipathies against particular nations and passionate attachments for others should be excluded. The nation which indulges towards another an habitual hatred, or an habitual fondness, is in some degree a slave.'

Steps to War Charged.

"To some Americans this seems to mean only that we should have a President shaking his fist at all the powers upon this earth arousing antipathies against certain nations, and inviting passionate attachments for another. The Roosevelt policy has definitely been one of inviting antagonisms and attachments which have carried us further and further down the road of war.

"Washington further said, 'Why quit our own to stand upon foreign ground? Why, by interweaving our destiny with that of any part of Europe, entangle our peace and prosperity in the toils of European ambition, interest, humor, or caprice? It is our true policy to steer clear of permanent alliance with any portion of the foreign world.'

"But among those today praising Washington are those who actually will be seeking outright alliance with a foreign power. Some will do it in the name of union now; others in the name of democracy. The truth is that under the leadership of Roosevelt we Americans are 'quitting our own to stand on foreign ground.' We are being made to adopt Great Britain's cause as our very own. We are being made to do it!"

Advanced Reasons Termed Absurd.

Senator Nye said the reasons given to the public for this are absurd. Even should Hitler gain dominance over Europe it is not likely America shall lose foreign trade, he said, and in any case, foreign trade constitutes only 3 to 5 per cent of the nation's total economic dependence in this country.

So far as the invasion is concerned, there is not a fair military mind in the world envisaging a successful invasion of America, he said. Far from America's being dependent upon the British navy, he said, it is "the only navy that ever has constituted anything of a threat against our ideals or interests in the western hemisphere."

Bill Called Brazen Grab.

"What is asked for now is called the lend-lease bill," Nye said, "but its ultimate meaning is the lending and leasing of American sons to British purpose in Europe. The bill is the most brazen grab for power ever undertaken in American history."

Itemizing the powers which would be granted to the President, Nye asserted H. R. 1776 should be named the "go-to-war bill."

"It is not unfair to guess that 30 days after enactment of this law there will be those incidents occasioned by it that will invite directly a declaration of war by our country," Nye said. "If I were to support this bill I should feel just as Benedict Arnold must have felt when he suddenly left West Point on his mission of aid to Britain."

Called U. S. Objective

Speaking in Chicago last night, Senator Gerald P. Nye (R., N. D.) declared he has proof that the American navy will undertake to seize and hold the Burma road, over which China has been receiving supplies to carry on war against Japan.

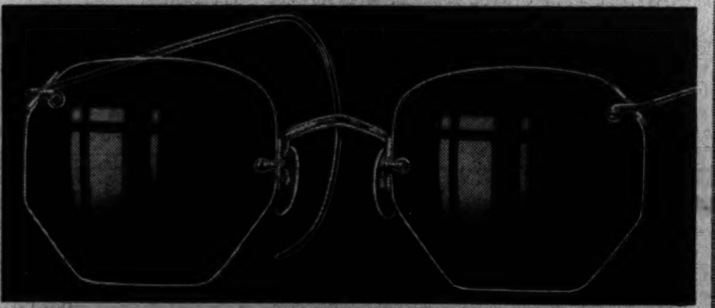

Schulte Specials

$10 Values $7

The Style You Prefer . . .

Complete with the far or near vision lenses found necessary for your individual sight need. The low price includes examination, prescribing, making and fitting, plus guaranteed satisfaction.

Dexter
Damon
Tortex
Essex
Oxford

At four convenient Schulte Stores you find Optical Specialists who can safely be trusted with your sight problem. If in doubt whether you need glasses, whether changes are now needed in those you are wearing, consult them without obligation or charge.

Schulte

SIGHT TEST and ADVICE NO CHARGE

17 W. MADISON
139 SOUTH STATE
136 NORTH STATE
133 W. MADISON
OPEN 'til 9 P. M.

Baldwin's Ideal Baldwin's Ideal

TODAY'S GREAT PIANO

The structure of every successful business is built upon a cornerstone in which is sealed the ideal of the founder. That ideal invariably is to build better. In the piano field Baldwin has built better. So today, the Baldwin is the ideal instrument for musical expression.

BALDWIN PIANOS
323 South Wabash Avenue

Baldwin's Ideal Baldwin's Ideal

"THE THING FOR SPRING *Madame*"

Queen Quality Shoes

$6.50

Queen Quality SHOES

DELUXE GRADE $8.50

Here they are! The lovely new Queen Quality shoes for spring. Each a masterpiece of the shoe designer's art! Each styled for fashion's newest phases. With pride we offer you Queen Quality . . . the answer to your question, "What shoes shall I wear this spring?"

GOLDBLATT BROS.
State St. Store State, Jackson, Van Buren

MANDEL'S AIR-CONDITIONED SUBWAY STORES

Just Arrived to Be Included in This Monday Event!

Surplus Stock! Famous New York Store

ALSO **Closeout Stock of Famous New York Men's Clothing Shop**

Stern Brothers
LONDON NEW YORK

EVEN **100 Suits That Bear One of America's Most Famous Labels**

1,000 MEN'S SUITS

Originally Priced $30, $35, $40! Now at

You Can Shop Until 8 P. M.

$19.95

In the Men's Subway Clothing Section Only—Store Hours 9:30 A. M. to 8 P. M.
Please Use Wabash Avenue Entrance After 5:30 P. M.

You Can Pay **$5 Down**

On Will Call or C. O. D. purchases! Or buy your suit or coat on our extended payment plan. 3 months to pay and no service charge added.

Many Hand-Tailored Features! Even Imported Fabrics!

400 Business Suits—In neat, conservative patterns! Worsted crease-holding garments now priced at only........... $19.95

150 Cheviot Suits—Casual type for business or dress occasion. Many hand tailoring features! Now only.......... $19.95

125 Youthful Suits—Smart drape styles that every young man will want for wear now and later. Only.......... $19.95

92 Stout Suits—Extra large stout and short stout suits in sizes 44, 46 and 48. Choice fabrics, styles.................. $19.95

126 Single Breasted Suits—Those very popular 3-button suits that every style conscious man demands.......... $19.95

182 Short Suits—Short and extra short suits for you men who have trouble getting short sizes. Now................ $19.95

102 One-of-a-Kind—Single garments not duplicated in the entire lot! Display and sample pieces..................... $19.95

96 Navy Blue Suits—Of worsted for Graduation or other dress-up occasions! Holds crease exceptionally well........ $19.95

65 Tweed Topcoats—Many other fabrics suitable for comfortable year 'round wear! Excellent value at only......... $19.95

89 Miscellaneous Topcoats—Famous quality coats you would never expect to find so sensationally low priced....... $19.95

Trouser Cuffs Finished Free! Small Charge for Other Alterations. Maximum Charge of $1

Upper Subway, Wabash

Greater Values Than Ever Before! Samples! 1, 2, 3-of-a-Kind! Luxury-at-a-Price!

SAVE 1/3 to 1/2!

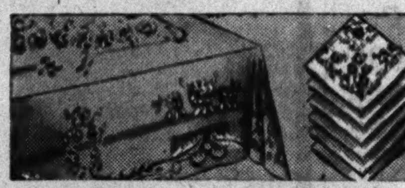

RAYON DAMASK 13-Pc. Banquet Sets

Regularly $5.98, Now $2.99 *Set*

64x84 hand hemmed cloth. 12 napkins. Rayon with fine cotton. White, ivory or peach. Also 9-piece set at $1.99.

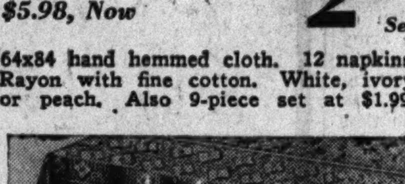

Handmade 2½ Yard Filet LACE CLOTHS

Regularly $2.98, Now $1.59 *Ea.*

All handmade! Hardtwist yarn! 72x90. Tuscany type. Lazy daisy pattern. Perfect quality! Also size 54x54, at $1 each.

Heavy Turkish TOWELS
18x36. Double thread. White with assorted colored border. Reg. 29c ea. 5 for $1

White Muslin SHEETS
Wide hems. Tape selvages! Slight irregs. Worth 79c ea. when perfect. 81x90, ea., 59c

Muslin Pillow Cases, 42x36, 45x36, Slight Irregulars....... 8 for $1

Upper Subway, State

280 BRAND NEW FUR COATS

5 Dyed Black Russian Persian Lamb...$111

FURS WE CANNOT DUPLICATE FOR LESS THAN $165 TO $225, NOW ONLY

$111

Sizes 12 to 20, 38 to 46 in group

Think of It! These Furs at Only $111

	Regularly	Now
2 Luxurious Dyed China Mink Coats	$225	$111
5 Dyed Black Russian Persian Lamb Coats	$225	$111
3 Natural Grey Russian Squirrel Coats	$225	$111
3 Natural Grey Bessarabian Persian Lamb	$225	$111
1 Natural Mink Gill Coat	$225	$111
2 Natural Leopards, Matching Muffs	$225	$111
4 Silver Let-Out Raccoon Coats	$225	$111
2 Exquisite Dyed Dutch Mole Coats	$225	$111
8 Hollander Blended Sable Muskrat Coats	$189	$111
6 Hollander Hudson Seal (Dyed Muskrat)	$189	$111
15 Dyed Black Russian Persian Paws	$189	$111
10 Hollander Eastern Mink Dyed Marmot	$189	$111
4 Natural Silver Fox Jackets, 26"	$165	$111
6 Dyed Silvered Fox Chubbies, 36"	$165	$111
3 Natural Grey Chinese Kidskins	$165	$111
5 Dyed Silvertone Muskrat Coats	$165	$111

Also Other Outstanding Values Too Numerous to Mention

Pay as Little as $11 Down

You have until next December to complete payment. Pay $11 down and $11 a month. Small Service Charge will be added. Or pay $20 down, balance monthly! No charge for storage 'til November 1st.

FURS, Lower Subway.

NOW-

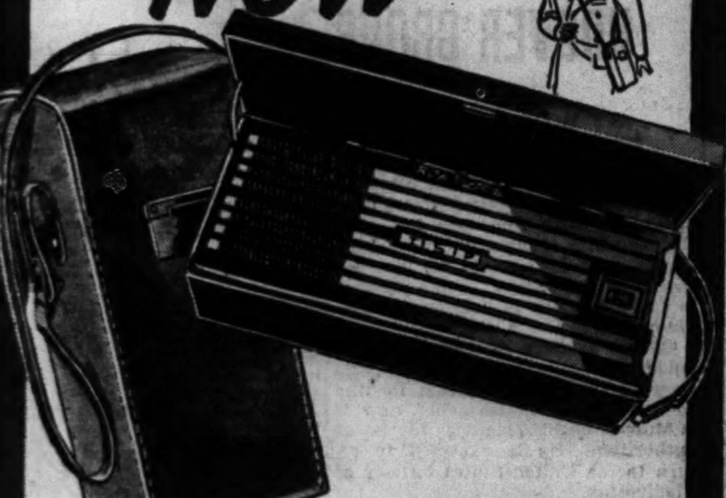

THE POPULAR

RCA VICTOR · Personal RADIO

COMPLETE with $6.50 CARRYING CASE

$26.50 Value!

RCA Victor Personal Radio regularly sells for $20.00
Special Personal Carrying Case, Retail Value 6.50
Total $26.50

both for $20!

Southernnaires— Winter Sportsmen

What a godsend to travelers . . . particularly you who are air-minded! Its very lightweight (only 4 pounds!) gives the "Personal" a ticket of admission where heavier sets are prohibitive. And it's so convenient to have with you wherever you go . . . whether lolling on the sands or playing in the snow.

INITIALS OPTIONAL

Your own personal initials on the bright chromium face of the radio. Also insignia of Army, Navy, Aviation and Marine Corps. 25c extra.

YOU SAVE $6.50—almost 25%—on the purchase of this complete outfit! It's the same radio that's making such a big hit among those who want to take their music with them conveniently! And the case is genuine heavyweight British Tan cowhide, well stitched, and equipped with a long strap to sling over your shoulder. We've only a few on hand, so hurry!

Lyon & Healy

Wabash Ave. at Jackson Blvd.
123 N. Marion St., Oak Park
613 Davis St., Evanston

AMERICA FIRST GROUP HITS CRY: 'WE ARE AT WAR'

Calls It a Lie, Snare, and Betrayal of People.

Mrs. Janet Ayer Fairbank, vice chairman of the Chicago chapter of the America First committee, appealed yesterday for funds to enable the committee to continue its fight against the lend-lease dictator bill and other measures which plunge the United States into war. She asked that donations be mailed to George A. Ranney Jr., treasurer, room 901, 122 South Michigan avenue.

Arguments for the war dictatorship bill were called contradictory, false, and irrelevant yesterday in a Washington's birthday statement issued by the America First committee and released simultaneously by its 648 chapters thruout the United States. Gen. Robert E. Wood is acting national chairman of the committee.

The message asserted that advocates of the dictator bill have dropped their "hypocritical pretense that the bill would keep us out of war" and are now giving the word that "we are in the war now, so the bill will not change anything."

"To say that we are in this war is a lie, a snare, and a callous betrayal of the most fundamental democratic processes," the message continued. "Never in our history has there been a piece of legislation so dangerous to our peace, our freedom, and our independence.

Fear Psychology Fails.

"At first the bill's proponents sought to create a fear psychology by testifying that Britain was about to fall and the United States would be invaded forthwith unless the bill were passed. This device fell flat when the opposition showed that invasion of a prepared America was hysterical nonsense.

"Then the tactics were reversed. Advocates of the bill declared that Britain will win and that passage of the bill was all that stood in the way of crushing Hitler. But sober minds pointed out that crushing Hitler meant a new A. E. F. and Americans began to wonder whether the bill meant war.

"This week we got the answer. In the first few days of senate debate, the chief spokesmen for the bill have admitted that they are ready to go to war. The hypocritical pretense that the bill would keep us out of war has been dropped. The word has gone around that 'we are in the war now,' so the bill will not change anything.

People Don't Want War.

"We are not in this war. We are not in this war because the people do not want it, because this is still a democracy, and no group of politicians and propagandists can disregard the repeatedly expressed determination of the overwhelming majority of the people to stay out of this war.

"Meanwhile the program of aid to Britain short of war and short of the steps that mean war has been forgotten. Had the administration asked congress for specific measures short of war to help Britain, they probably would have been passed weeks ago because the people support such measures.

Masters of Destiny.

"But the people do not support unlimited power to any man to involve them in the wars of all continents.

"In this fight we are following the precepts of George Washington whose birthday celebration today has greater meaning for us than ever before. But the fight to stay out of war is also 20th century common sense. It is the fight to continue building what the founding fathers envisioned for the thirteen states. It is the fight to make our 48 states the world's last line of defense against total and prolonged chaos."

Senator in Chicago

[TRIBUNE Photo.]

Senator Wayland Brooks of Illinois as he arrived in Chicago at the Union station yesterday. He is talking with draftees who are on their way to Fort Knox, Ky. On Friday Senator Brooks delivered his maiden speech in the senate, assailing the President's dictator bill.

Senator Wayland Brooks [R., Ill.], who is assuming a leading rôle in the senate battle against President Roosevelt's lend-lease dictatorship bill, will carry on the fight against the measure in an address over the Mutual Broadcasting system at 1:30 p. m. today. W-G-N will rebroadcast his speech at 2:30 p. m.

Senator Brooks arrived in Chicago yesterday from Washington and then went on to Peoria, where he was to speak last evening.

His radio address today is sponsored by the veterans' division of the Illinois America First committee. Edward F. McGinnis, chairman of the veterans' division and past commander of the Cook county council of the American Legion, will introduce Senator Brooks.

In his maiden address in the United States senate Friday, Brooks termed the so-called aid to Britain measure "a leap toward dictatorship." Passage of the bill would mean war and an end to our liberty, he warned.

After the broadcast today Senator Brooks will leave for Washington to be on hand for the continuation of the lend-lease bill debate in the senate on Monday.

URGES PETITIONS AGAINST WAR TO MRS. ROOSEVELT

Woman Leader Quotes Her Offer of Sons.

Petitions to Mrs. Franklin D. Roosevelt, urging her to help keep America from going to war, were asked yesterday at the second midwest conference of business and professional women in the Palmer House.

The speaker was Mrs. George Mesta of Pittsburgh, congressional chairman of the National Woman's Party, a nonpartisan organization which is promoting an equal rights amendment of the constitution. She recalled that Mrs. Roosevelt, in a speech three days ago in New York, said: "I have four sons whom I am willing to send to war."

Asks All to Write.

"There is not one of us in this room who does not have a son or a nephew or some one dea to her," Mrs. Mestra said. "Let every one write Mrs. Roosevelt, not criticising her, but pleading with her to use her influence to keep our men from going to war. It will help, I assure you."

Mrs. Frederick C. Minkler, Illinois state corresponding secretary of the Daughters of the American Revolution, urged the women to get behind their system of government. Women have the power to see that the United States' form of government persists, she said.

The lease-lend dictator bill would nullify the constitution, Mrs. Minkler asserted. She read the recent resolution condemning the bill, which was adopted by the D. A. R. national board.

Danger from Inside.

America will not have to worry about forces from outside coming over here, Mrs. Minkler insisted. The women, she said, must see that the youth in their own localities are "educated along right lines—that Fascists and Communists are rooted out from our schools and churches, and especially from our universities."

Miss Celia M. Howard, second vice president of the National Federation of Business and Professional Women's clubs, announced that the Illinois federation will introduce at this session of the legislature a constitutional amendment providing equal civil and political rights for men and women.

PETRILLO ORDER IS RESISTED BY MUSICAL STARS

New York, Feb. 22 (AP).—Jascha Heifetz, the violinist, said today the American Guild of Musical Artists would resist the demand of James Petrillo, president of the American Federation of Musicians, that instrumentalist members of the guild join the federation or stop giving concerts.

Heifetz, vice president of A. G. M. A., said the union's board of governors resolved to fight to the end because right is on their side. Petrillo set March 1 as the deadline for instrumentalists to join the federation after the state Court of Appeals dismissed an application to restrain Petrillo from interfering with the guild.

Petrillo has warned the guild that if the instrumentalists failed to join the federation they would be unable to appear with the symphony orchestras and other musical organizations, most of whose members belong to Petrillo's organization. Both the federation and the guild are affiliated with the American Federation of Labor.

PASTOR'S WIDOW, 90.

Anna, Ill., Feb. 22 [Special].—Mrs. Lydia Ann Hoar, widow of the Rev. B. A. Hoar, former southern Illinois Methodist minister, celebrated her 90th birthday anniversary at her home today.

Beginning Monday IN THE HUB'S SUBWAY STORE

LAST 7 DAYS of Our Remodeling SALE!

Final Reduction!

MEN'S SUITS $18.50

Last chance to save! Up-to-the-minute styles in worsteds, tweeds and cheviots. Not every size in every pattern and color, but a good selection. Come early!

ASK ABOUT OUR 90-DAY CHARGE ACCOUNT

Irregulars of $2 and $2.50 SHIRTS $1.28

Colored fancies made by nationally famous makers. Slight irregularities in no way impair the wear. Lustrous whites in "firsts" also included. DON'T MISS THIS!

3 FOR $3.75

ALSO PAJAMAS AT THE SAME LOW PRICE

THE HUB

Henry C. Lytton & Sons

SUBWAY STORE · State and Jackson · CHICAGO

A Sensational Value

NEW KIMBALL CONSOLE

A $435 VALUE
$355
TERMS
$2.50 WEEKLY

Trade in your old piano on this Kimball Consolette Style 78 mahogany finish—$15.00 additional for walnut. Compare this sensational value by the world's largest piano factory with pianos selling at $435 to $495. There is a reason for Kimball leadership generation after generation—

KIMBALL

"Is the only piano factory in America manufacturing all its own actions, keys, hammers, plates, cases, backs, pin planks, bass strings, etc., making for both quality and outstanding value."

1. Only in the Kimball Consolette do you have the exclusive tone chamber.
2. Thrill to the Kimball balanced, even tension scale.
3. Insist on the exclusive Kimball patented direct hammer below action.
4. PLUS—Our 84-year record of quality, value and superior service. Open eves. to 9 P. M.

W.W. KIMBALL CO.
ESTABLISHED 1857

KIMBALL HALL • 306 SOUTH WABASH
2911 S. California Blvd., 26th St. (2700 West)

75 TH YEAR

John A COLBY & Sons

139 North Wabash Ave.

Annual MID-WINTER Sale

Buy Solid Mahogany Furniture

Don't be talked into paying Solid Mahogany Prices for furniture made of Gumwood.

Shop at Colby's! You can often—yes, surprisingly often—afford the best. Come to a fine store where quality abounds and you will benefit by the taste and experience of decorators at no extra cost. SHOP—GET QUALITY FOR YOUR MONEY.

The MAYVILLE group: Solid Honduras Mahogany.
3 pieces, dresser, bed and chest 129.75

A QUALITY GROUP at a moderate price. Selected solid mahogany stock, richly finished. Splendid cabinet work and detail. Mahogany and gold mirrors, fluted corner posts and a choice of sleigh type or chair-back beds. Vanity cases, chest on chests and other matching pieces.

SOLID MAHOGANY CO-RELATED FINE 18th CENTURY REPRODUCTIONS

Assemble your own dining room from this co-related group.

This Solid Mahogany furniture is wax finished, hand-rubbed and requires no furniture polish. Just rub it with a dry cloth. The Mahogany Association label guaranteeing quality is in each piece. Many other models not shown.

THE EXETER (co-related) dining room group. Solid South American mahogany. No gumwood or other substitutes for quality. The figure and flame of the beautiful mahogany will last a lifetime. Sturdy 18th Century English Hepplewhite design 66-in. sideboard. The table top is 42x62 inches, extends to 8 feet and the leaves are solid mahogany. Fine, lasting wax finish. *8 pieces*.................. 199.50

Sideboard only, $59.50

Reductions of 25% to 50%

Many discontinued because the imported covers can no longer be obtained.

FLOOR SAMPLE CHAIRS AND SOFAS

FINE COLBY floor sample lounge chairs, wing and barrel chairs in very handsome and exclusive covers. Values $65 to $150 now at

39.75 49.75 59.50 69.50

LOUIS XVI upholstered back and seat pull up chairs in fine covers and occasional arm chairs in various styles and sizes. Values to $50.................. 29.75

DAVENPORTS. COLBY FLOOR SAMPLES. All hair upholstery. Values from $125 to $300 now reduced to

89.50 99.50 129.00 149.50

EXAMPLES OF FINE SETS AT GREAT SAVINGS

BEDROOM GROUPS

HEPPLEWHITE mahogany and cherry group. Fine hardware and construction. Beautiful color. 2 beds, dresser and mirror and chest reduced from $212.50............ 149.50
With full size bed, 3 pieces, 119.50

SOLID MAHOGANY 4-piece group. A sturdy group of exceptional worth. 4 pieces reduced from $272.............. 174.50

SHERATON 3-piece group in mahogany. Bowfront dresser, chest on chest and bed. Handsome inlaid details and mirror. Was $327. Now.................... 199.50

DIRECTOIRE group in mahogany. Smart, unusual and of superb quality and detail. Gold mirrors. 4 pcs. were $383. Reduced to 249.50

LOUIS XVI 4-piece group in light walnut and maple. Fine details. Reduced from $252.................... 149.50

HEPPLEWHITE 8-piece group, in satinwood, decorated. Reduced from $517 to 349.50

18TH CENTURY ENGLISH group. Chair-back twin beds, bowfront dresser, chest and vanity. Harvest color mahogany. 6 pieces reduced from $462 to.............. 350.00

LOUIS XVI group of 8 pieces. French gray enamel. Reduced from $1,000 to... 595.00

LOUIS XVI group of 8 pieces. Choice of fruitwood with inlays, or gray enamel. Exquisite details and superb quality. Formerly $1,236...................... 695.00

DINING ROOM GROUPS

CHIPPENDALE all-mahogany 8-piece group. Solid mahogany chairs. Was $286.. 179.50

HEPPLEWHITE genuine mahogany group. Pedestal or leg table. Solid mahogany chairs. 8 pieces, formerly were $285. Now.. 195.00

HEPPLEWHITE 8-piece dining group. All-mahogany. Old World color. Fine cabinet work. Was $361.................. 249.50

18TH CENTURY ENGLISH group in Old World mahogany. Bowfront sideboard, 2 pedestal table, 4 and 2 Chippendale chairs. 8 pieces were $542. Now.......... 379.50

HEPPLEWHITE 8-piece group in Old World mahogany. Handsome cabinet sideboard, extension table and upholstered seat and back chairs. Was $905.............. 559.50

CHIPPENDALE 8-piece Honduras mahogany group, richly carved. Shaped front sideboard, 2 pedestal table and very handsome chairs. Was $435. Now................ 299.50

HEPPLEWHITE group in aspenwood with fine inlaid detail. Satinwood color. 10 very handsome pieces reduced from $824 445.00

LOUIS XVI group. 10 pieces in blonde walnut. Seats and backs of chairs upholstered. Bronze grilled doors to china cabinet. Was $1,236. Now.................. 890.00

OVER 1,000 SPLENDID VALUES IN OUR BARGAIN BASEMENT

USE YOUR CHARGE ACCOUNT OR COLBY'S LIBERAL BUDGET PLAN

"... rain, nor sleet, nor snow

... nothing should stop you from laying the foundation for your children's musical education NOW! Say, for instance, they've a leaning for Cornet or Trumpet: we have the very instrument—*priced surprisingly low.* If, on the other hand, their musical tendencies are inclined in another direction—*such as violin, guitar or accordion*—bring them in—let our experts help them get started in the right way. And *whatever* instrument is decided upon, you'll get the best dollar-for-dollar value at Lyon & Healy!

Cornets; Trumpets on our Modern Lesson Plan

This popular plan also includes many other instruments, such as Accordion, Guitar, Violin, Saxophone, Clarinet and Drums.

Cost You as Little as

$3 down and $1 a week

—With Complete Lesson Course!

Instruments by Conn, Pan American and Cavalier are exclusive in Chicago with Lyon & Healy

Lyon & Healy
Wabash Ave. at Jackson Blvd.
123 N. Marion St., Oak Park
613 Davis St., Evanston

CARSON PIRIE SCOTT & CO

THE OLD GOLD AND SILVER EXCHANGE

Buys Diamonds

Cash Is Paid Immediately

Old pieces with gold and silver content—dental gold, ring settings, jewelry, sterling silver, watch cases, eyeglass frames are also bought.

NOTICE: WE HAVE NO OUTSIDE SOLICITORS

Gold Department operated by Leo M. Alexander
Licensed on Treasury Form T. G. L. 12
Pursuant to the Gold Reserve Act of 1934 No. 4638

Second Floor, Near Cashiers

ADVERTISE IN THE CHICAGO TRIBUNE

NAZI CONSULAR STAFF DROPS ITS CHICAGO LEASES

Action Is Attributed to Future Uncertainties.

Members of the German consular staff in Chicago are not renewing leases on their homes and are preparing to place their furniture in storage, it was reported yesterday.

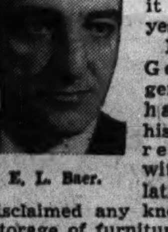

Dr. E. L. Baer.

Dr. E. L. Baer, German consul general, said he had instructed his staff not to renew leases without a cancellation clause, but he disclaimed any knowledge about the storage of furniture. He said his instructions in connection with the leases were based on the uncertainty of consular assignments and not because of any possibilities that may result if the lease-lend bill is passed.

Action Taken Six Months Ago.

"About six months ago, long before the lease-lend bill was introduced, I made inquiry to determine what kind of leases my staff had," he said.

"Some, I found, had two year leases without clauses that would permit them to terminate their contracts if they were ordered elsewhere by their government.

Leases Up in April and May.

"All were instructed to make no new leases without such a clause. Most of the leases expire in April and May, but I have not been informed whether members have been unable to renew the leases with such a clause."

Dr. Baer said that if the departure of his staff were ordered, the German government would be responsible for carrying out the staff's rent contracts. The consulate staff includes 11 members who were sent here from Germany.

Farley in Rio de Janeiro; Carries Roosevelt Letter

RIO DE JANEIRO, Brazil, Feb. 11.—Carrying a letter from President Roosevelt to President Getulio Vargas of Brazil, James A. Farley, retired chairman of the Democratic national committee, arrived here today from Buenos Aires, Argentina. Farley told reporters his trip thru South America had convinced him that there were "great trade possibilities." He will be an official guest of the government at a luncheon tomorrow.

Going Down with Ship Is Suicide, Says Vatican Paper

VATICAN CITY, Feb. 22 (AP).—Osservatore Romano, the Vatican City newspaper, today criticized the practice of ships' commanders of going down with their ships as tantamount to suicide and contrary to Christian principles.

Washington Relic

[TRIBUNE Photo.]

Geraldine Respondi, 12, looking at coin scale in Chicago Historical society museum that once was used by George Washington.

Patriotism, the kind that George Washington represented, was a common motif for two luncheons yesterday celebrating the 209th anniversary of Washington's birth. The luncheons were held by the Decalogue Society of Lawyers in the Congress hotel and the Chicago chapters of the Sons and the Daughters of the American Revolution in the Stevens hotel.

At the Decalogue society luncheon more than 600 lawyers, judges, and members of military organizations heard Benjamin C. Hilliard, national commander of the Society of Forty and Eight, American Legion honor organization, urge Americans to preserve the liberties Washington had won.

The speaker at the D. A. R. and S. A. R. luncheon was Edgar Lehmann. Lehmann told of his experiences as a volunteer in the Loyalist forces during the Spanish revolution. He said he had returned to the United States to work for the preservation of democratic principles.

Many visitors went to the Chicago Historical society yesterday to see a display of Washington relics.

U. S. LEGATION IN FINLAND OPENS; $3 COFFEE FLOWS

BY DONALD DAY.
[Chicago Tribune Press Service.]

HELSINGFORS, Finland, Feb. 22.—George Washington's birthday was chosen as the occasion for the formal opening of the American legation in Helsingfors, where 350 Finns and 50 members of the diplomatic corps attended a reception given by the American minister, H. F. Arthur Schoenfeld. The Finnish premier, Johan Rangell, and his cabinet were present, together with members of the Finnish general staff and leaders of Finnland's six political parties. Furnished in the style of a colonial manor house, the legation was thronged with guests who consumed gallons of coffee made from coffee beans that now cost $3 a pound. Altho the Finns have granted the diplomatic corps double rations, the diplomats are unable to entertain unless they import supplies. Minister Schoenfeld last week received a shipment of groceries ordered from New York last November. German diplomats and those of Britain and her allies attended the part at different hours.

NAZIS GET RADIO ADVICE FROM U. S. —$9,000 WORTH!

Americans Send 4,500 Cables—on Hitler.

BERLIN, Feb. 22 (AP).—The German radio's offer to take collect cable messages from Americans for radio program suggestions had cost the propaganda ministry $9,000 up to noon [4 a. m. Chicago time] today, broadcasting authorities said.

Up to that hour, 4,500 messages had been received. Limited to 25 words, their average cost was put at $2, which must be paid in free currency—from which Germany presumably suffers a painful shortage.

"But," said a spokesman who sat in a building worth millions and occupied himself with political and military operations costing billions, "I guess we can find enough small change to meet the bill."

Accuse British Propagandists.

The offer to accept collect messages expires tonight.

It was said here that British "propagandists" had urged "every one in America" to send messages so Dr. Paul Joseph Goebbels' department of information would "go broke," and to use their $2 worth to say biting things about Adolf Hitler and make the Germans pay for the uncomplimentary remarks.

So the Germans were curious what the Americans would say.

Requests Number by Band.

Of the 4,500 messages, it was announced that 4,250 were "serious, unusually intelligent requests for music, or talks on certain subjects."

About 250 were described as frivolous. One man wanted to hear a German band play "The Sidewalks of New York." But authorities said even the frivolous messages were "worth $2," because they established the proportion of Americans who take opportunity to "dress down Hitler."

MANY ASSAIL NAZIS.

In New York a spokesman for the Radio Corporation of America, the company transmitting the collect message to Berlin, said "the preponderance—very definitely a large percentage" of the messages expressed sentiments against the German government.

He said the messages numbered "several thousands" and 1,500 were awaiting transmission. Spokesmen here disagreed with the German assertion that the cables cost $9,000. They estimated the cost at $11,000.

RUSSIA PLANS 15 YEAR DRIVE TO PLACE HER FIRST IN INDUSTRY

MOSCOW, Feb. 22 (AP).—The state planning commission has been directed by Russia's two governing organs to draw up a 15 year plan "to surpass capitalist countries" in industrial production.

The soviet council of people's commissars and the central committee of the communist party said the plan should be designed especially to stimulate production in the pig iron, steel, fuel, electric, machinery, and consumer goods industries.

Nikolai Vosnesenski, chairman of the state planning commission, in the party conference just ended, was awarded the Order of Lenin, the nation's highest decoration, and other members of the commission were given awards.

Vosnesenski also was named as one of three new candidates, or alternate members, to the politbureau. The others were M. Sherbakov, Moscow's party leader, and Georgi Malenkov, secretary of the election board.

ROOSEVELT DOING UTMOST TO GET INTO WAR: GAYDA

ROME, Feb. 22 (AP).—Virginio Gayda, writing in Il Giornale d'Italia, today declared President Roosevelt is "doing his utmost" to put the United States into the war. His expression coincided with publication in the Turin Gazette del Popolo of a Stefani [official Italian news agency] interview with Zembi Horikiri, Japanese ambassador to Rome, who was quoted as saying "Japan has no silly aggressive desires."

"The American people are to be dragged into war by the press, by propaganda, and by speeches of United States statesmen," Gayda wrote. "President Roosevelt himself is doing his utmost to drag the American people into war."

RUSSIAN FOOD IS SOUGHT BY HOOVER GROUP

BY DONALD DAY.
[Chicago Tribune Press Service.]

HELSINGFORS, Finland, Feb. 22.—Prevented by the British blockade from helping the occupied countries of Europe with American food, the Hoover relief organization is making inquiries in Moscow as to whether the soviet government is in a position to sell provisions to help supply Belgium, Holland, and Norway.

Gilbert Redfern, former American trade commissioner in Warsaw who directed the Vilna program for the commission for Polish relief, now is in Moscow negotiating with the soviet authorities. He is expected to return to the United States by way of Vladivostok.

Believe Soviet Can't Help.

According to Moscow observers there is little possibility of Russia being able to send foodstuffs to western Europe in the near future because of transportation difficulties. Under the terms of the recently enlarged German-Russian economic treaty, the soviet government has agreed to ship 2,500,000 tons of grain to Germany.

Russian freight cars can carry only 15 tons of grain each and Russian locomotives can haul only 30 to 35 cars. There are only four railroad lines available for the transport of goods between Russia and Germany.

Would Take Two Years.

Shipping authorities questioned by THE TRIBUNE said it would require two years to ship the stipulated 2,500,000 tons of grain to Germany even if the Black sea and Baltic sea routes are utilized and the railroads function at maximum capacity.

The German-soviet agreement also calls for the delivery of cotton from Turkestan.

[ADVERTISMENT]

Kidney Strain May Cause Swollen Ankles and Backache

If you're feeling out o'sorts, Get Up Nights or suffer from Burning Passages, Backache, Swollen Ankles, Nervousness, Rheumatic Pains, Dizziness, Circles Under Eyes and feel worn-out, the cause may be non-organic and non-systemic Kidney and Bladder troubles. Worry, Colds, working too hard, or overeating or drinking may create an excess of Acids and overload your Kidneys so that they need help to flush out poisonous wastes that might otherwise undermine your health.

Help Kidneys Remove Acids

Nature provides the Kidneys to clean and purify your blood and to remove excess Acids. The Kidneys contain about nine million tiny tubes or filters through which the heart pumps blood about 200 times an hour, night and day, so it's easy to see that they may get tired and slow down when overloaded.

Fourteen years ago a practicing physician's prescription called Cystex was made available to the public through drug stores, making it easy and inexpensive to help thousands suffering from non-organic and non-systemic Kidney and Bladder troubles in these three simple ways: 1. Help the Kidneys remove excess acids which may become poisoning and irritating. 2. To palliate burning and smarting of the urinary passages, and bladder irritation. 3. Help the Kidneys flush out wastes which may become poisonous if allowed to accumulate, thus aiding nature in stimulating an increase of energy, which may easily make you feel years younger.

Money Back Guarantee

Usually, in non-organic and non-systemic Kidney and Bladder disorders the very first dose of Cystex goes right to work helping the Kidneys flush out excess Acids, poisons and wastes. And this cleansing, purifying Kidney action, in just a day or so, may easily make you feel younger, stronger and better than in years. A printed guarantee with each package of Cystex insures an immediate refund of all your money unless you are completely satisfied. You have everything to gain and nothing to lose, under this positive money back guarantee. Don't take chances on any Kidney medicine that isn't guaranteed. Get Cystex from your druggist today for only 35c. The guarantee protects you.

(PRONOUNCED SISS-TEX)
Cystex
Helps Flush Kidneys

[ADVERTISMENT]

INDIGESTION
may affect the Heart

Gas trapped in the stomach or gullet may act like a hair-trigger on the heart. At the first sign of distress smart men and women depend on Bell-ans Tablets to set gas free. No laxative but made of the fastest-acting medicines known for acid indigestion. If the FIRST DOSE doesn't prove Bell-ans better, return bottle to us and receive DOUBLE Money Back, 25c.

Miniatures
SPECIAL! LIMITED TIME ONLY

$3.95 EACH Reg. $7.50 including frame

Hand-colored in oils and framed

Made from Your Favorite Old or New Photograph

For limited time—we will hand-color a charming miniature for you from any old or new photograph in good condition.

Gibson Studios
PHOTOGRAPHERS
58 East Washington Street
OPEN SUNDAYS Central 3982

NEW CHEVROLET TRUCKS

MOST POWERFUL of all low-priced trucks

174 FOOT-POUNDS TORQUE
90-Horsepower Standard Engine

192 FOOT-POUNDS TORQUE
93-Horsepower Heavy Duty "Load-Master" Engine
(Available at extra cost on Heavy Duty trucks)

These new Chevrolet trucks are the most modern, most comfortable, most popular low-priced trucks you can buy

THE TRUCKS WITH PASSENGER CAR STEERING EASE

WORLD'S LEADING TRUCK BUILDER

OUT-PULL · · · OUT-VALUE · · · OUT-SELL

SEE YOUR LOCAL CHEVROLET DEALER

Actual record of Mr. K. L. W.'s Fuel Costs

Want the finest for your home?

Wouldn't you like to give your family the freedom, the enjoyment, the health-protecting comfort of the finest automatic oil heating money can buy? Wouldn't you be proud to tell the world that no home, anywhere, has cleaner or more dependable heating than yours? You bet your life you would! Then move to Timken Town, where it's thrifty to be modern . . . Buy a Timken Wall-Flame Oil Burner! Timken automatic heating is so good, and Timken savings so remarkable — that if fuel bills were painted on roof tops, you'd be a Timken owner now!

Good news spreads fast. As 8-year, 10-year, 15-year Timken owners tell their neighbors of Timken carefree, dependable, economical automatic heating, the population of Timken Town grows. Ask the nearest dealer about the totally different combustion principle, the self-lubricating One Moving Part, the faster heating Chromium Steel Flame-Rim and other quality features that mean longer life, lower upkeep, and extra savings with Timken. Get the results of recent Bonded Fuel Savings Tests that showed savings up to 25% or more with Timken — proving that you, too, can buy a Timken with the certainty of saving. Then find out how quickly and economically you can have a Timken installed in your present furnace or boiler. Why wait?

Phone the nearest Timken Dealer today for a FREE Heating Survey. You'll find him listed under "Oil Heating" or "Oil Burners" in the Classified Section of your Telephone Directory.

TIMKEN
Silent Automatic

THE TIMKEN-DETROIT AXLE COMPANY, DETROIT, MICH.

AUTOMATIC OIL HEATING CO.
184 N. La Salle St. FRAnklin 7288

Portable Typewriter

Remington Rand Product

A Real Value

Reduced to $7.95

25c Down—25c Weekly

Here is a portable typewriter made by Remington Rand Company. We offer these typewriters to you now at a greatly reduced price. For students, youths, parents, teachers and housewives who have looked for an opportunity to buy a typewriter at a low price. This sale gives you the bargain which you wanted. Limited quantity so act now.

On Sale at Buschs 4 Stores Tomorrow & Tuesday

Radio & Phonograph

Combination

- Fine toned Radio
- Dynamic Speaker
- No Aerial Needed
- Police Calls
- Plays 10" and 12" records electrically through radio

$17.95 Complete

25c Down—50c Weekly

This new combination plays 10-inch and 12-inch records electrically through the radio. The radio itself receives all American broadcasts and police calls. Has large dynamic speaker, superheterodyne, built-in loop aerial, and other outstanding features.

Immediate Delivery—No Carrying Charge

Downtown Store Open Every Evening—Others Mon., Tues., Thurs. & Sat. Eves.

Buschs Kredit Jewelers

37 E. Madison and Wabash

ENGLEWOOD STORE 6343 S. Halsted St. Between 63rd & 64th

OAK PARK 1141 Lake St. Opp Marshall Fields

LINCOLN & BELMONT 3258 Lincoln Ave. Opposite Wieboldts

DELAY RETRIAL OF GUNMAN IN POLICE SLAYING

Vacations and Other Suits Hold Up Case.

Because the lawyers are busy on other matters or are vacationing in Florida, justice for Jerry Mangano, slayer of Park Policeman Harry François, will have to wait, Acting State's Attorney Wilbert F. Crowley said yesterday. Francois was shot 15 months ago in Humboldt park while trying to arrest Mangano and two companions after they had robbed a couple in a parked automobile.

Jerry Mangano.

Mangano's trial is set for tomorrow before Judge John Sbarbaro in the Criminal court. Crowley said it will be continued until late in March by agreement of prosecution and defense. In the meantime, park district officials are pushing for trial and are asking why justice has been so long delayed.

Wants Same Prosecutors.

Crowley said another continuance is necessary because he wants the same assistant state's attorneys who handled the case originally to be in charge of the trial. They are Richard Devine and Blair Varnes. Crowley said Devine is in Florida, vacationing with his family, and Varnes is engaged in other matters. And, he said, Defense Attorney James M. Burke does not want to try the case now because he, too, has another matter to handle.

Mangano was tried after the slaying, was convicted by a jury, and was sentenced to death in Judge Sbarbaro's court. The case was reversed and remanded for trial last December by the state Supeme court, because, the reviewing court said, Devine and Varnes violated the rules of evidence by placing before the jury evidence of eight other crimes committed by Mangano but not related to the murder. The retrial has been pending since the case was redocketed Jan. 13. Mangano is being held in county jail pending the retrial.

Admits Slaying at Trial.

At the first trial Mangano practically entered a plea of guilty before the jury. He admitted the murder but contended a codefendant, Joseph Russano, had told him to shoot. The prosecution also produced testimony of policemen who said Mangano told them he "could not stand a pinch because he had a bad record," and killed Francois for that reason.

The prosecution produced evidence to show that Mangano took part in seven other robberies and a rape within a few months of the murder. The prosecution contended such evidence was admissible for the purpose of establishing a reason for the killing. The decision of the Supreme court said:

"The prosecution was not required to prove the cause or reason that induced the defendant to kill the officer. It is conceded by the evidence that the defendant and his associates were engaged in the commission of a crime when Officer Francois approached them. Immediate arrest was evident and to avoid possible trial and punishment the defendant shot the officer and fled. Such circumstances established the killing was done to avoid arrest."

Influence Held Undetermined.

The Supreme court added: "It is impossible to determine the influence the proof of other crimes had upon the jury in determining the degree of punishment." The decision said the defendant had a right to have all evidence excluded which was not material to the case on trial.

At the time of the trial Mangano offered to plead guilty and take any penalty short of death. He has renewed that offer since the reversal of his conviction. Crowley said the state has rejected the offer, as it did at the trial.

Russano got a life term in prison by a jury at a separate trial. Italo Begani, who was 16 years old at the time of the murder and who turned state's evidence, was sentenced to a 20 year term on a plea of guilty.

Police Aid Backfires

(Story on page 1.)

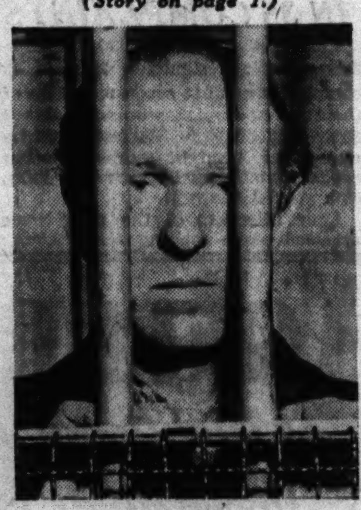

[TRIBUNE Photo.]

Irving Newer held in cell at Sheffield avenue police station for investigation after policemen had chipped in to relieve "distress" of him and his family.

700 MORE FBI AGENTS SOUGHT TO CURB SPIES

Washington, D. C., Feb. 22 (AP).—J. Edgar Hoover, director of the federal bureau of investigation, said today he had asked congress to authorize 700 additional special agents immediately to protect the armament program against spies and saboteurs.

He also said the steps already taken to safeguard plants had proved effective and that the situation was "well in hand."

Hoover's request for additional agents, at a cost of about $970,000 for the balance of the year ending June 30, was presented to a house appropriations subcommittee. Since the current emergency began 500 agents have been added to the FBI staff.

When Hoover left the house appropriations committee hearing a reporter mentioned to him a recent statement by Rear Admiral R. R. Waesche that there was "every reason to believe" that sabotage of the arms program would not be delayed much longer. Hoover replied that he had no reports to substantiate that viewpoint.

'OLD 301,' FIRST OF DC-2 PLANES, SOLD TO BRITAIN

Kansas City, Mo., Feb. 22 (AP).—"Old 301," a plane almost as famous in transportation history as was "Old 97," the railroad locomotive of song, is going to war for the British.

Transcontinental & Western Air, Inc., is selling the plane to the British government along with four other ships. No. 301 was the first Douglas DC-2 manufactured for air line service. It represented the advent of a distinct type which soon afterward became widely known.

Actually the first of the line was plane No. 300, the first Douglas air transport ship of the low-wing variety. That machine, however, was used mostly for experimental work.

"Old 301" has flown nearly 2,000,000 miles.

'L' GUARD FOUND DEAD IN AUTO.

Fred W. Rennhack, 43 years old, a guard employed by the Chicago Rapid Transit lines, was found dead yesterday of motor exhaust fumes in his automobile near his home at 1320 Deerfield road, Highland Park. A note indicated Rennhack killed himself because of financial troubles.

ACHING FEET

Thousands of people suffering with tired, painful feet, weak ankles, weak or fallen arches, crooked toes, corns, callouses, bunions, and similar foot troubles have been benefited through the use of Dr. Scholl's Foot Comfort Appliances, Remedies, and Scientific Shoes. Come in for Free Foot Test by an Expert trained in the methods of Dr. Wm. M. Scholl, noted foot specialist.

Dr. SCHOLL'S FOOT COMFORT* SHOP

21 N. WABASH AVE.

Retail Factory Shop 213 W. Schiller

*Reg. U. S. Patent Office

SKIDMORE FACES U.S. COURT IN TAX CASE TOMORROW

The government will reach the climax of its two year campaign to rid Chicago of gamblers when William R. Skidmore goes on trial in federal District court tomorrow on charges of income tax evasion.

Skidmore, reputed to be the political fixer for the gambling syndicate, will be the third major figure among gamblers to be brought to trial since February, 1939. The others are William R. Johnson, Skidmore's former partner, who is appealing a five year sentence for tax evasion, imposed last October, and Edward P. Jones, Negro policy king who was sentenced last month to serve 28 months in prison for tax evasion.

Skidmore is accused of dodging payment of $505,767 in taxes from 1933 thru 1938. With interest and penalties, the government is seeking to collect $822,484 from him.

Motorist Rescues Girl from California Flood

Long Beach, Cal., Feb. 22 (AP).—Hurled by flood waters thru a 60 foot culvert, 6 year old Eva May Landon was rescued in a nearly drowned condition today. A motorist saw Eva May topple into a big ditch near the culvert's mouth. He leaped from his car, ran to the other end of the culvert, and dragged her out of the torrent as she was cast forth.

Four 202d Officers Go to Coast Artillery School

El Paso, Tex., Feb. 22 [Special].—Capt. Eugene Cardwell and Lieut. Fred H. Meinert of the 202d Coast Artillery [antiaircraft] from Chicago will leave Sunday to attend the coast artillery school at Fort Monroe, Va. Capt. Phillip Pattison and Lieut. Frank X. Myers, two other members of the Chicago organization detailed to take a course at the same school, left Friday. Lieut. Myers, former intelligence officer of the regiment, was succeeded in that position by Lieut. Meinert when Myers was made personnel officer. Lieut. Theodore H. Kuyper was appointed acting intelligence officer until the return of Lieut. Meinert.

GIMBEL'S

"Greatest Fine Food Values"

First Choice in Chicago for Fifteen Years

COMPLETE SUNDAY DINNERS from 85c

FROM NOON TO 3 P. M. 20% DISCOUNT FROM OUR LISTED PRICES

On Randolph St. Between State and Dearborn

Subscribe for the Tribune

RUSNAK BROS.

Special Selling of Dining Room Suites

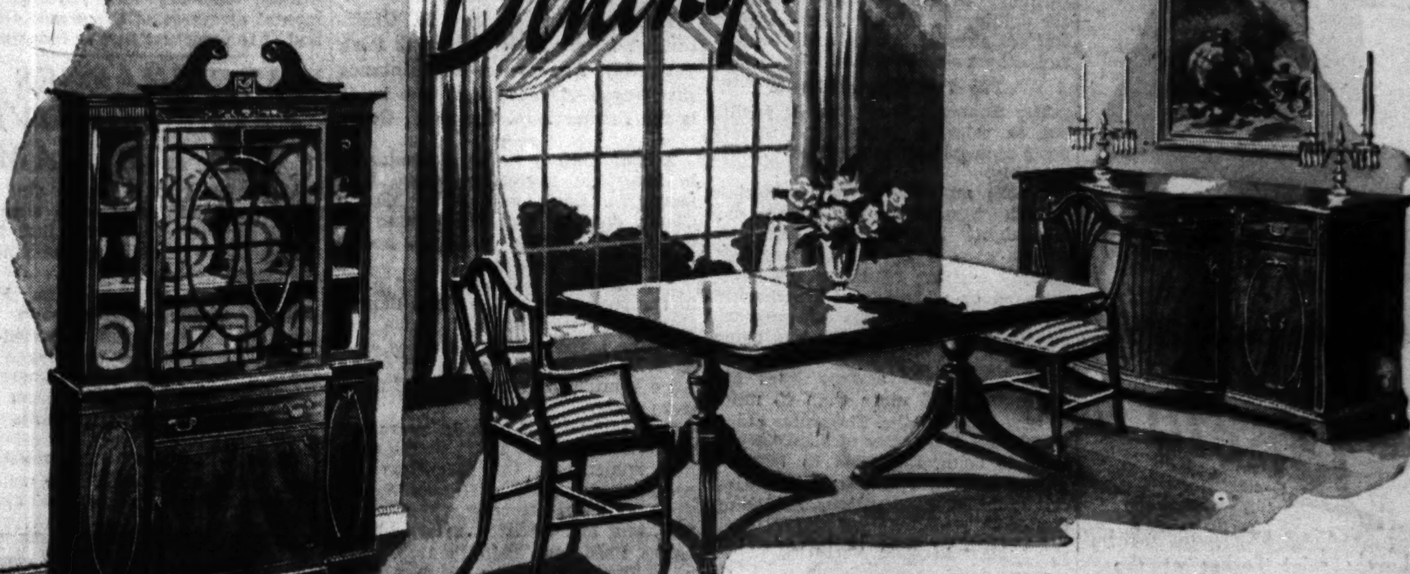

A Mahogany 18th Century Suite

In richly figured mahogany surfaces with gumwood. Breakfront china, $50. Duncan Phyfe table, 5 shieldback sidechairs, armchair, and credenza buffet, the 8 pieces $139.50

Suntan Apartment Suite

In bleached mahogany surfaces. Buffet, $39.50. Table and 4 smartly styled chairs, $59.50

Modern Design in Lined Oak

New light finish. China, not shown, $69.50. Credenza buffet, table, 2 armchairs and 4 side chairs with upholstered backs, 8 pcs. $169

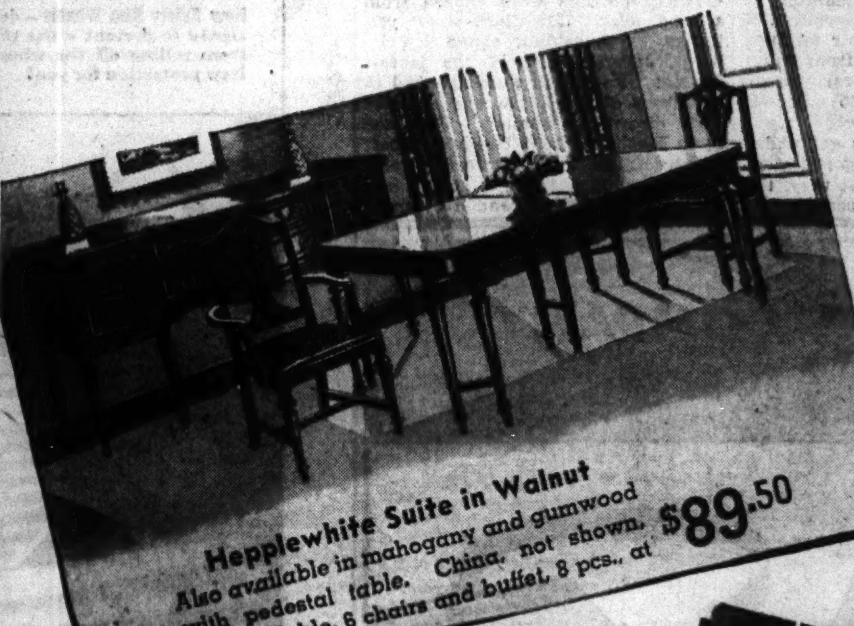

Hepplewhite Suite in Walnut

Also available in mahogany and gumwood with pedestal table. China, not shown, $29.50. Table, 6 chairs and buffet, 8 pcs., at $89.50

French Apartment Suite

In light Avodire surfaces, gracefully shaped. Buffet, $29.50. 48x34 table, 4 chairs. $49.50

Modern Apartment Suite

Bleached mahogany or walnut surfaces. Buffet, $39.50. Table and 4 chairs priced $59.50

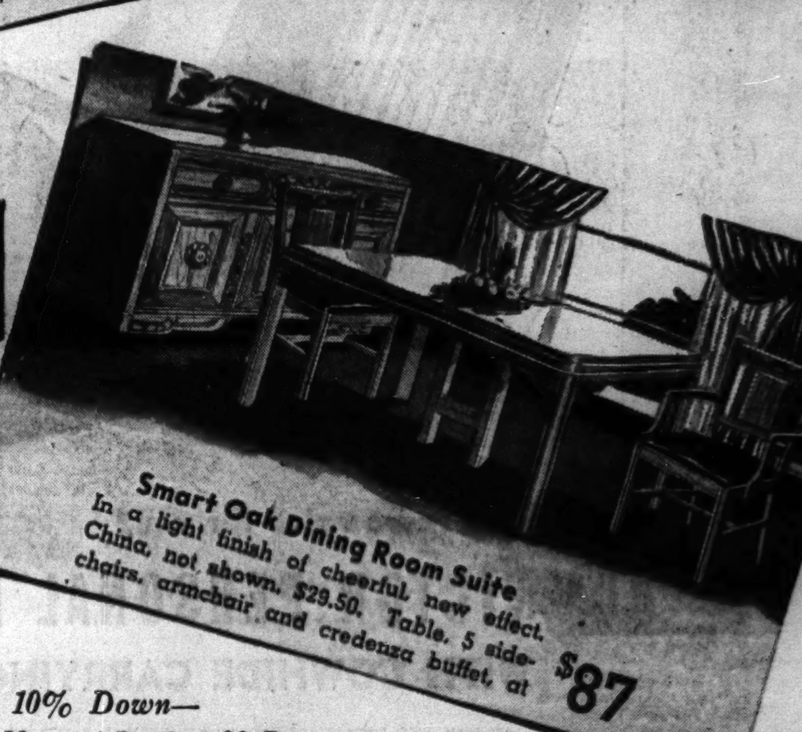

Smart Oak Dining Room Suite

In a light finish of cheerful, new effect. China, not shown, $29.50. Table, 5 side-chairs, armchair and credenza buffet, at $87

Pay as Little as 10% Down—
Small Carrying Charge—None if Paid in 90 Days

RUSNAK BROTHERS

ESTABLISHED 1892

839 West 79th Street *Near Halsted Street* — 2424 Devon Avenue *Near Western Avenue*

6815 Stony Island Ave. *Near Jackson Park* — 501 N. Cicero Avenue *Near Lake Street*

OPEN TUESDAY, THURSDAY AND SATURDAY EVENINGS TILL 10 O'CLOCK

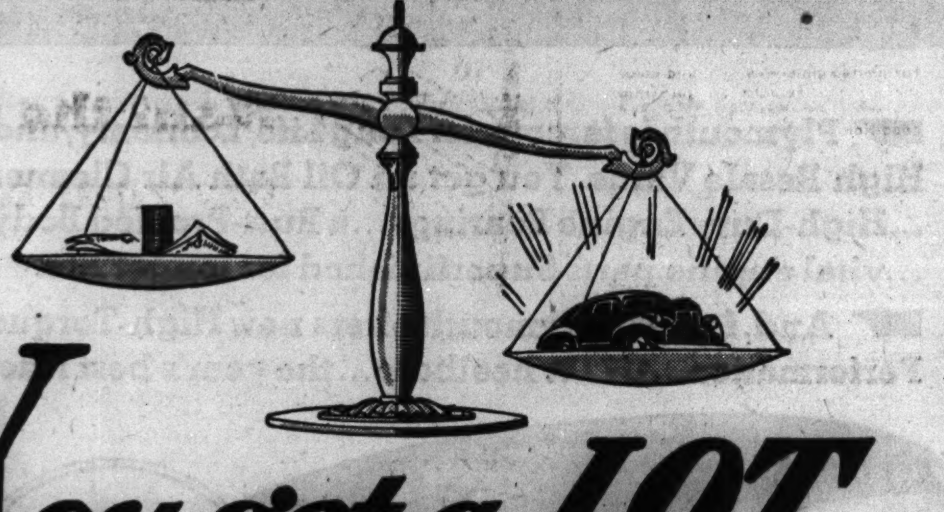

You get a LOT for a LITTLE...

WHEN YOU BUY A

QUALITY OK USED CAR

FROM YOUR *Chevrolet Dealer*

CHEVROLET

Many used cars, after being carefully reconditioned by your Chevrolet dealer, have approximately two-thirds of their normal satisfactory transportation life remaining, and yet sell for as little as *one-third* of their original cost! Think that over, and then—go to see your Chevrolet dealer and learn how little it will actually cost you to own one of his famous Quality OK used cars.

BUY WHERE *Millions* ARE BUYING

11,177,078 people bought used cars from Chevrolet dealers during the last 7 years

YOUR CHEVROLET DEALER

SEE THE CLASSIFIED SECTION OF THIS NEWSPAPER FOR YOUR

CHEVROLET DEALER'S

USED CAR AND USED TRUCK BARGAINS

LANE BRYANT'S SECOND FLOOR

* Mail and Phone Orders Randolph 9800

Sizes 38 to 52

$12.95

Redingote Jacket Effect

Lanely DRESS

Lovely print flashes at the hem . . . from under the jacket on the collar and borders the sleeves . . . buttons run way down to the hem . . . navy or black sheer rayon . . . colorful corsage . . . It'll give you a feeling of "spring in the air" . . . and flatter you no end!

SECOND FLOOR

Lane Bryant

101 N. WABASH AVE.

OPPORTUNITY

REGIONAL SALES MGR.

Opening for man with motor truck selling experience, to represent factory in building up and supervising dealers in large territory adjacent to your city. Liberal commission contract covers both truck and parts sales. Permanent connection with factory of highest credit rating. Unlimited earning potential to man capable of aggressive territorial development work. Write to Carl Loud, Sales Manager, giving full details, experience, ability, etc.

Preference shown to men living in Wisconsin, Minnesota and Iowa.

Federal Motor Truck Co.

DETROIT, MICHIGAN

Advertise in the Tribune

REVEILLE HITS NORTH CAROLINA WITH A BIG BOOM

Sleepy Towns Awaken as Fort Bragg Grows.

Fort Bragg, N. C., Feb. 22. (AP).—Uncle Sam's preparedness program has brought unprecedented prosperity to Cape Fear valley.

This military post in North Carolina's sandhills, which last June was garrisoned by 5,406 officers and men, is being transformed into a training center for more than 67,000 soldiers.

Construction of 2,500 new buildings at a cost of 30 million dollars has brought employment to more than 28,000 civilians and is providing a daily pay roll in excess of $100,000.

Amid 24 hour-a-day building and excavating, more than 26,000 regulars, National Guardsmen, and selectees are drilling in infantry, artillery, air and antiaircraft science and tactics—and others are to come.

Pay 7 Million a Month.

The finance officer now is paying out in salaries, wages, and supply costs approximately 7 million dollars monthly.

Trucks and trains haul materials into the reservation thruout the day and night. Automobiles filled with workmen clog the post thorofares.

Many existing roadways are being repaired or widened, or are marked for improvements soon, and approximately 75 additional miles are being built.

Fifty miles of sewage lines are being laid, and more than 40 miles of new water mains. The water plant, which had a capacity of 3,500,000 gallons, is being increased to 7,000,000 gallon capacity and storage facilities, originally 1,500,000 gallons, are being doubled.

New Electric Facilities.

Fifty miles of new power lines are being erected and substation facilities increased.

Row on row—as far as eye can see—are neat white painted, red roofed barracks. Others are being built. More than 900 have been authorized, among them quarters for 1,600 officers.

Other construction includes eleven theaters to seat 1,038 each, 322 mess halls, eight fire stations for three engines each, hundreds of warehouses, hundreds of garages, a dozen post exchanges—general stores where the soldier may buy anything from a toothbrush to a radio, but the civilian can't buy anything at any price—day rooms, recreation buildings, service clubs, eighteen infirmaries, a dental clinic, a 1,680 bed hospital capable of expansion to 2,000 beds.

A Boom at Fayetteville.

Fayetteville, eight miles to the south, is typical of the results. Last summer it was a sleepy riverside town of 17,500, full of historical tradition. Now it pulses with life. Double and triple lines of automobiles move constantly in each direction over its main streets. Soldiers on leave and civilians pack the sidewalks and crowd the eating places and theaters. Housing is at a premium.

A lieutenant of infantry said he and others officers were planning to rent an entire hotel at Pinehurst, 50 miles away, to house their families. Some officers now drive from Dunn, Lillington, Raeford and nearby towns—some as far away as 35 miles—to reveille each morning.

The expansion program got underway during the off season for farmers, but many are hopeful that they, too, will feel its effects next season.

Wed After 40 Years

[TRIBUNE Photo.]

Mr. and Mrs. George A. Chritton, who were married in Oak Park yesterday after an acquaintance that began 40 years ago. The bride is the former Mrs. Grace M. Cook.

A friendship of 40 years culminated in marriage yesterday when Mrs. Grace M. Cook, mother of Marion Claire, operatic soprano, became the bride of George A. Chritton, prominent Chicago attorney.

The wedding took place at 4 p. m. in the parsonage of the First Baptist church of Oak Park, of which Mr. Chritton is moderator. The Rev. Carl S. Winters, pastor, officiated. Mrs. Alice Winters and Edward J. Bullock were attendants.

The couple first met 40 years ago while visiting Lake Bluff, then a summer resort. In the meantime the present bride married Horace Wright Cook, Chicago attorney who died in 1930, and Mr. Chritton married Miss Laura Fair, who died in 1938. Not until nine months ago did Mrs. Cook and Mr. Chritton meet again.

After the ceremony yesterday the couple had a quiet dinner in Mr. Chritton's home at 940 Bonnie Brae in River Forest, where they will live. Later they were Miss Claire's guests in the W-G-N audience studio for the Chicago Theater of the Air performance of the operetta, "My Maryland," in which Miss Claire sang the leading rôle.

REFUSES TO QUIT CALLING BETTORS IN BOOKIE CASES

Acting State's Attorney Wilbert F. Crowley said yesterday that his office will continue to call handbook patrons as witnesses against handbook operators, despite an assertion Friday by Judge Michael Tremko in South State street court that he would not permit such testimony.

"That ruling was a joke," Crowley said. "We're going to proceed as before. In the monthly reassignment of judges of the Municipal court, Judge Tremko may be succeeded by a judge who will rule differently."

Judge Tremko discharged 37 persons arrested in a raid at 2745 North Clark street, including 18 who failed to appear in court.

Thirty patrons were chased from a handbook at 7515 Clark street yesterday by a raiding squad led by Sergt. James Kehoe of the morals division. Four men were arrested as operators of the place and charged with disorderly conduct. They are Lynn Hockstep, 1634 Howard street; Ralph Knass, 1522 Howard street; Fred May, 1634 Howard street, and Bert Meyer, 4700 Clarendon avenue.

PREDICT GERMAN FOOD CRISIS IN NEXT 6 MONTHS

Washington, D. C., Feb. 22 (AP).—A conclusion that Germany is facing the prospect of serious shortages of essential foods within six months has been reached by government economists.

This opinion, it was learned today, is expressed in a report prepared by Dr. Frederick Strauss, agriculture department economist.

The prospective shortages, the report said, are in meats, fats, vitamins, and minerals—foods described as necessary to maintain the striking power of Hitler's military forces and the efficiency of workers in his war industries.

"Deficiencies of vitamins and minerals may not damage health immediately or visibly, but they tax the nervous system of workers, who already have to endure lack of proper clothing, insufficient heat, and all the nervous strains that go with war," the report said.

"Diet deficiencies can be expected to have serious effects on Hitler's strategy," the report adds. "The German war strategy with its emphasis on highly mechanized weapons, requires utmost efficiency and physical and mental alertness of the armed forces and of the workers in war industries."

WIFE CHARGES FATHER OF FIVE WITH BIGAMY

Albert Jackson, 41 years old, 3045 5th avenue, was released in bonds of $1,000 yesterday after he had been charged with bigamy at the Warren avenue police station.

The complainant is Mrs. Flora Jackson, mother of Jackson's five children. They were married 10 years ago. Mrs. Jackson alleged that her husband went thru a marriage ceremony with one Anna Greer and is the father also of her three children.

Jackson, unemployed machinist, denied being a bigamist. He will be ararigned tomorrow in the Felony court.

7 ROBBERY GANG SUSPECTS NAMED IN 35 COMPLAINTS

Victims of robberies in 16 west side filling stations signed a total of 35 complaints against seven men, one of them an ex-convict, who were seized early yesterday by Shakespeare avenue police. Tonight scores of other robbery victims will view the gang at a special showup.

Four members of the gang were arrested while robbing James Drnec in a filling station at 3001 Fullerton avenue. They are James Dema, 18 years old, 2129 North Racine avenue; Joseph Simi, 22, of 1630 North Karlov avenue; Lawrence Durmel, 24, of 4455 Broadway, and George Glancey, 24, of 1628 South Homan avenue.

The three arrested later are Joseph Larose, 20, of 1033 South Winchester avenue; John Apel, 24, of 4455 Broadway, and Victor Feleci, 44, owner of a tavern and rooming house at 4455 Broadway. The younger men accused Feleci, the ex-convict, of being their instructor in crime.

GULBRANSEN

a traditional styled piano for the fashion-conscious home

from $245 up

WONDERFUL BUYS

A very limited number of fine used sample consoles from $125 up. Thrilling values.

THE ENGLISH REGENCY

Gulbransen English Regency Studio Console is making Piano fashion news just as English Regency styling is headlining furniture fashion news. Period styling to the finest detail together with fine clear tonal quality distinguish the entire line of Gulbransen traditional piano models. Come in and see our display.

GULBRANSEN COMPANY

FACTORY, SHOWROOM 820 N. Kedzie Ave., Chicago

Open Tues., Thurs. to 9 p. m. Sundays 1 to 5 p. m.

Sale!

TORIC INVISIBLE BIFOCALS

NEW STYLES FOR READING AND DISTANCE

Special 9.85 Complete

Seamless toric bifocal lenses designed for reading and distance. Accurately ground and fitted for neat appearance as well as eye-comfort. Scientific eye examination by registered optometrists included. You may use your charge account.

Supervised by Dr. L. H. Klein, O. D.

CARSON PIRIE SCOTT & CO

Optical Section, First Floor.

SUBSCRIBE FOR THE CHICAGO TRIBUNE

"BEST-ENGINEERED" MEANS

Stands Up Best!

Plymouth is famous for Long Life, Economy, and High Resale Value. You get an Oil Bath Air Cleaner ...High-Duty Engine Bearings...a Rust-Proofed Body ...vital engine parts Superfinished for longer life.

And, for 1941, Plymouth offers new High-Torque Performance...117" Wheelbase...the year's best ride!

New Safety Rim Wheels—designed to prevent a flat tire from rolling off the wheel. New protection for you!

New Power...Less Shifting! With Plymouth's new High-Torque Performance, driving effort is vastly reduced!

GREAT PERFORMANCE *plus* great comfort *plus* great handling ease...it all adds up to entirely new driving pleasure for you in the beautiful new 1941 Plymouth.

With its 117-inch wheelbase—longest of "All 3" low-priced cars—the new Plymouth is impressively big...unusually roomy.

New High-Torque Performance with new power-gearing makes Plymouth a "powerhouse" to drive. You shift gears less—enjoy thrilling new mastery of hills and traffic!

You get new Safety Rim Wheels, the year's greatest safety feature...designed to hold a flat tire on the wheel in case of a sudden blowout or puncture.

The 1941 Quality Chart shows that Plymouth is the one *low-priced* car most like *high-priced* cars! Of 22 big features found in high-priced cars, Plymouth has 21...more than the "other 2" low-priced cars *combined!*

EASY TO BUY. Your present car probably covers a large part of Plymouth's low delivered price... balance in low monthly instalments. Plymouth Division of Chrysler Corporation.

BIG, NEW 1941 PLYMOUTH—ONLY

$685

—Delivered at Detroit, Michigan, including all federal taxes. Transportation, state and local taxes, if any, not included. Prices subject to change without notice!

TUNE IN MAJOR BOWES, C.B.S., THURS., 9-10 P. M., E.S.T.

SEE THE NEW 1941 PLYMOUTH COMMERCIAL CARS!

Lowest-Priced of "All Three" on Many Models

PLYMOUTH

MARSHALL FIELD & COMPANY

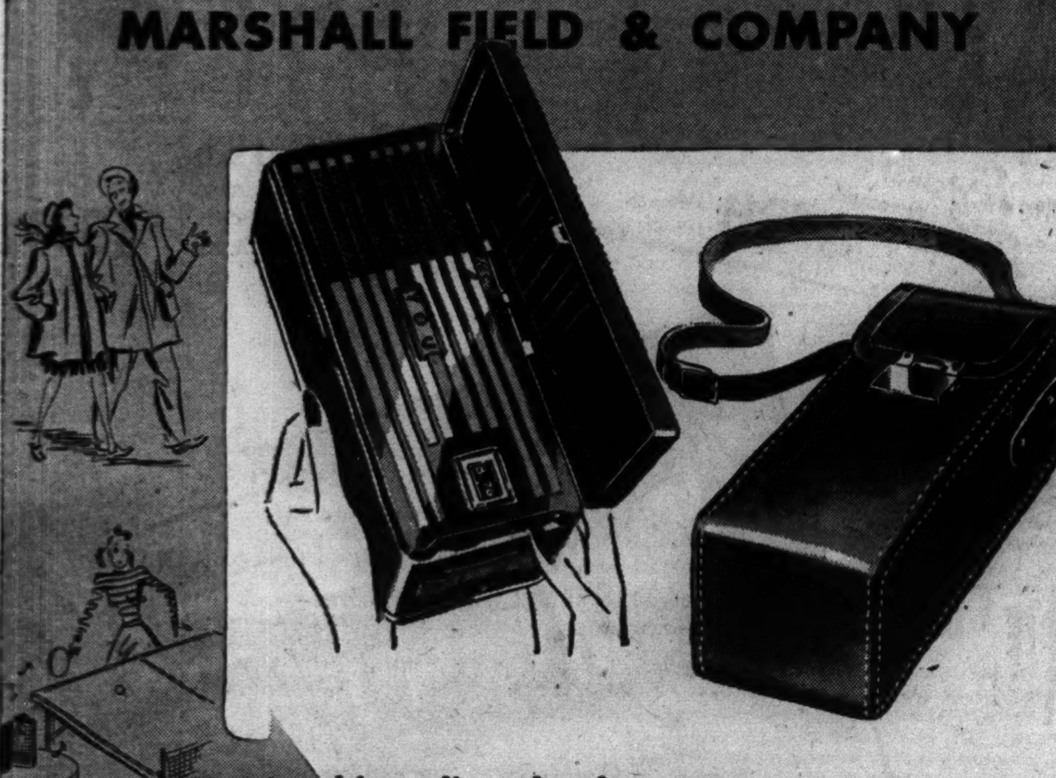

Here's a big radio value for you!

RCA VICTOR PERSONAL RADIO

WITH COWHIDE CARRYING CASE

Specially priced $20

Your chance to get the camera-size radio that is delighting owners from coast to coast, *now* with a handsome cowhide carrying case at no extra cost! Think of the fun you can have with it right now, and next summer. Buy it for the gift that's coming up. Size 3 11/16x8⅞x3 inches. Weighs only 4½ pounds, yet has amazing tone and power. Hear it tomorrow!

Radios—Fourth Floor, South, Wabash—Also in Evanston and Oak Park

If you can't come in, write or call Personal Shopping Service, State 1000

FRANCE REJECTS JAP DEMAND TO CEDE INDO AREA

Siamese Peace Terms Too Severe for Vichy.

VICHY, France, Feb. 22 (AP).—France rejected today a Japanese sponsored proposal which reliable informants said was a demand that approximately one-third of the western Indo-China provinces of Laos and Cambodia be ceded to Thailand [Siam].

Informed sources, in the midst of far eastern tension of which the Indo-China-Thai dispute is only a nebulous segment, said the government had decided it would prefer to let border hostilities be resumed rather than accept peace terms so severe.

The armistice between Thailand and French Indo-China expires next Tuesday, but there are some hopes that a settlement will be reached by then.

Sees U. S. A Factor.

Some observers believe that the stiff attitude in the far east of both Britain and the United States will cause Japan to change her position in supporting Thailand.

For the present, however, there are reports here of Japanese warships anchoring at Thailand ports and of at least 30 Japanese planes on Thailand airdromes. [Japanese warships also have tied up at Saigon and there are Japanese bombers at the Saigon airport, in addition to those which are based by agreement with the French in northern Indo-China.]

[French-Indo China and Thailand ended their sporadic warfare with an armistice signed on Jan. 31 aboard a Japanese cruiser. Japanese mediation began shortly thereafter in Tokio. Japanese radio advices indicated the French rejection followed a meeting of the Indo-China council of war, which, in the Japanese view, discussed whether to coöperate with Japan or to align the colony with "Anglo-American powers." The Thai demands are generally considered to be connected with Japan's own plans for expansion southward.]

Says Australia May Be Attacked.

BRISBANE, Australia, Feb. 22 (AP).—A. W. Fadden, acting prime minister, declared today that the possibility of an attack upon Australia is a real one against which all practical and reasonable measures must be taken. He added that local defenses are being built to a strength surpassing that believed necessary to withstand assault.

Has a Baby Son

[Acme Photo.]

MRS. J. C. M. NAIRNE.

Santa Barbara, Cal., Feb. 22 (AP).—A son was born here last night to Mrs. John Charles Mercer Nairne, wife of Capt. Nairne of the Royal Scottish Greys, liaison officer with Gen. De Gaulle of the "free French" forces in Africa. The baby was named Charles Maurice for his grandfather, the late Lord Charles Fitzmaurice, Maj. Mercer Nairne of the 1st Dragoons, who was killed in France in 1914. The baby's paternal grandmother is Lady Violet Astor. The mother is the former Barbara Chase, daughter of Mr. and Mrs. Harold S. Chase of Santa Barbara.

CIVIL WAR VET, 98.

Bloomington, Ill., Feb. 22 [Special].—J. F. Eddings, one of the few surviving civil war veterans in central Illinois, celebrated his 98th birthday anniversary today at his home in Arrowsmith, near Bloomington. Tomorrow there will be a family dinner in honor of the event. Mr. Eddings was wounded in the battle of Shiloh, but rejoined his regiment after four months in a hospital. He later became a lawyer.

1,000 AMERICANS READY TO LEAVE ORIENT FOR HOME

SHANGHAI, China, Feb. 22 (AP).—Shipping officials tonight estimated that 1,000 United States civilians from Manila, Hongkong, and Shanghai would sail home on the liner President Coolidge next week in response to advice from Washington. The liner is scheduled to leave Shanghai Feb. 26. Most of the passengers will be women and children.

5-Day End-of-Month Sale!

Our $15 Invisible Bifocals Sale-Priced!

Precision made white invisible bifocal lenses for both near and far vision mounted in choice of white frame mounting, oxford, or shell* frame.

*Simulated

$7.94 COMPLETE

Registered Optometrists, Supervised by Dr. S. S. Hollender, O. D. No Fee for Sight Examination. Oculists' Prescriptions Filled.

MANDEL BROTHERS' Optical Section—First Floor—Wabash

"I KNOW THE LAUNDRY WASHES WHITER . . . and I never have to worry about wear!"

Mrs. John J. Mertes, 1962 Morse Avenue, Chicago, Illinois

Here's Why The Laundry WASHES SO CLEAN WITHOUT HARSH WEAR . . .

● **Only Rain-Soft Water Is Used.** Hard Lake Michigan Water is softened to the *zero point*—all harsh minerals are removed.

● **Only Mildest Soaps Are Used.** Because the water is rain-soft, the Laundry can get your clothes sparkling clean using *milder* soaps than you could use effectively at home.

● **10 to 12 Water Changes Are Used**—in washing each batch of clothes! Your clothes come back from the Laundry fresh, sanitary, sparkling clean—without a trace of soap or soil left in!

Why Slave Over a Washtub—When Laundry Prices Are So Low?

Yes, Laundry prices are low today. And there's a service to fit every need, every budget—from inexpensive damp wash, to everything finished and ready to put away.

Enjoy a 10 minute washday—just the time required to gather up your clothes!

COPYRIGHT NEEDHAM, LOUIS AND BRORBY, INC., 1941

THIS WEEK *Enjoy* A 10 MINUTE WASHDAY

"The Laundry washes clean without harsh wear. So why not be free from washday care?"

This true, voluntary statement by Mrs. John Mertes tells why she is a satisfied Laundry customer . . .

"When our first baby came, I just didn't have the time—or energy—to slave over washing at home. I figured it was more important to give him the time and care he needed. So I sent our things to the Laundry—and when I saw how nice everything looked, I decided I'd never go back to home washing again."

"Now I'm convinced that white things come back whiter, and colored things keep their color better, when the laundry does the wash. And knowing what care the Laundry takes with clothes, I never worry about wear. Best of all, the Laundry is inexpensive—it costs surprisingly little to have everything damp washed for our family of five."

GREATER CHICAGO LAUNDRY INDUSTRY

188 West Randolph Street, Chicago

TOBEY

121 SOUTH WABASH . . . . BETWEEN MONROE AND ADAMS

FINAL WEEK
February Furniture Sale

Monday starts the last 6 days of this sale . . . the sensational climax . . . hundreds of fine sets and pieces now at

Clearance Reductions up to 70%

A few typical values are listed . . . there are hundreds of others. Some necessarily one-only.

Chairs and Sofas

Chippendale easy chair, brocatelle. Down and feather cushion	$110	$49.50
Louis XV carved bleached mahogany sofa in hand tinted tapestry	$279	163
Large Queen Anne wing chair, brocatelle, spring-down cushion	$105	62.50
Chippendale ladies' chair, brocatelle spring-down cushion	$105	45
Hepplewhite sofa, bleached frame. Striped brocatelle	$209	141
Piped back ladies' chair, tapestry with down cushion	$150	49.75
Louis XV high back easy chair, in tapestry. Bleached mahogany, down	$150	72
Sofa in chintz with enameled or mahogany frame	$165	79.50
Chippendale sofa, matelasse tapestry. Down and feather cushion	$205	$139
Tufted back lounge chair, down and feather cushion, in tapestry	$87	45
Carved mahogany base sofa, brocatelle, down and feather cushion	$209	139
18th Century sofa, tapestry	$154	98.50
Regency high back chair, chintz and velvet. Down and feathers	$159	55
Tuxedo sofa, matelasse tapestry, down and feather cushion	$271	139
Carved base Duncan Phyfe sofa in tapestry, down and feathers	$215	126
Mahogany frame ladies' chair in damask with down cushion	$110	56
Solid mahogany frame Regency sofa in brocatelle, down and feathers	$219	119

Open Monday Night Until 9

Chippendale easy chair in damask. Down and feathers	$85	$29.75
Tuxedo sofa, damask. With down	$115	79.50
Piped back tub chair, tapestry. Down and feather cushion	$72.50	41.50
Louis XVI chair, bleached frame. Silk cut velvet, down cushion	$150	77.50
Tufted back love seat in velvet	$129	65
Lounge chair and ottoman in damask. Fringe base, down spring cushion	$136	76.50
Tuxedo sofa, mahogany, brocatelle	$139	79
Tufted back barrel chair, tapestry	$75	39.75
Chippendale sofa in beige tapestry, spring-down cushion	$161	119
Queen Anne open arm chair, leather	$110	59.50
Chippendale wing chair in block linen with down cushion	$130	49.50
Ladies' lounge chair, inlaid mahogany frame, down pillow back and seat	$85	$39.75
Sheraton easy chair, down, tapestry	$115	45
Chippendale sofa, striped damask, down cushion	$309	135
Button-back barrel chair, brocatelle	$59.50	39.75
Kidney shaped sofa, brocatelle with bullion fringe base. Spring-down	$210	95
Hepplewhite love seat, striped damask	$69.75	43.50
Pillow-back lounge chair, embroidered velvet, down and feathers	$69	39.50
English lounging sofa, wool faced tapestry	$121	79.50
Piped back Hepplewhite sofa in damask. Spring-down cushion	$157	98.50
Queen Anne easy chair, spring-down	$110	36.50

Dining Furniture

Louis XVI Walnut & Maple Table, Buffet, set of 6 Chairs . . . 8 pcs.	$410	$198
Sheraton Mahogany & Inlay Table, Sideboard, Cabinet, Server, 6 Chairs	$610	295
French Walnut Paneled Table, Buffet, 6 Chairs . . . 8 pieces	$315	159
Mahogany Corner Cabinet (5 to Sell)	$69	39.50
Adam Walnut Paneled Table, Buffet, Set of 6 Chairs . . . 8 pieces	$300	179
18th Century Mahogany carved set of 10 pieces	$355	235
Group of 8-pc. din. sets. Reg. $135 to	$160	98
Hepplewhite Walnut Paneled Credenza Buffet, Table, 6 Chairs . . . 8 pieces	$160	129
French Aspen Table, Sideboard, China Cabinet, Server, 6 Chairs . . . 10 pcs.	$790	395
Regency Mahogany 9-piece set with China Cabinet	$390	199
Walnut Paneled Dinette Table & 4 Chairs . . . 5 pieces	$63	$29.75
18th Century Fruitwood Table, Buffet, China, Server, 6 Chairs . . . 10 pcs.	$565	345
Modern Rosewood set of 8 pieces	$370	198
Louis XVI Walnut & Maple Set of 10 pieces with Cabinet & Server	$440	255
18th Century Mahogany Leg or Pedestal Table, Buffet, 6 Chairs	$260	179
Mahogany Credenza Sideboard	$61	29.75
Carved Chippendale Mahogany set of 10 pieces	$990	550
French Provincial Walnut Table, Buffet, China, 6 Chairs . . . 9 pieces	$385	225
18th Century Mahogany Paneled Table, Buffet, set of 6 chairs . . . 8 pcs.	$300	159
English Oak Refectory Table, Buffet, 6 Chairs . . . 8 pieces	$580	319

Bedroom Furniture

Regency Harvest Mahogany Bed, Dresser, Chest, Vanity, Stand & Bench	$415	$189
Hepplewhite Mahogany Dresser & Twin Beds . . . 3 pieces	$220	110
Louis XV Aspen Decorated Bed, Dresser & Chest . . . 3 pieces	$429	229
Twin Beds in Mahogany, left from fine Sets. Regular $50 to	$57	19.75
Complete . . Mahogany or Enamel Bed, Dresser and Mirror, Chest, Innerspring Mattress, Box Spring	$185	119
Mahogany or Walnut Paneled Highboy	$70	39.75
Chippendale Carved Mahogany Bed, Dresser, Chest, Chair . . . 4 pieces	$210	119
Maple Bed, Dresser & Vanity . . . 3 pcs.	$110	55
Louis XVI Mahogany Twin Beds, Chest, & Vanity . . . 4 pieces	$400	169
18th Century Walnut Bed, Dresser, Chest, Vanity, Stand, Chair, Bench	$265	145
Georgian Carved Mahogany set of 7 pieces	$759	459
Carved Chippendale Mahogany Bed, Dresser, Chest-on-Chest . . . 3 pcs.	$310	189
Dresser & Mirror in Mahogany	$89	39.50
Louis XV Aspen Decorated Bed, Dresser, Chest, Chair, Bench	$312	175
Modern Bed, Dresser & Chest	$155	$98
18th Century Mahogany Paneled Set of 7 pieces	$260	145
Chippendale Mahogany Set of 8 pieces with Twin Beds	$450	275
Innerspring Mattresses. To clear factory stocks. Values up to	$29.50	13.95
Sheraton Mahogany Bed, Dresser & Chest . . . 3 pieces	$229	149
Louis XV Aspen Decorated 7 pc. set	$735	498
Solid Walnut Bed, Dresser & Chest	$155	98
Sheraton Satinwood Bed, Dresser & Chest . . . 3 pieces	$253	179
Louis XVI Walnut Paneled Bed, Dresser & Chest . . . 3 pieces	$175	129
Chippendale Mahogany Set of 7 pieces with Highboy	$767	389
18th Century Mahogany Bed, Dresser, & Chest . . . 3 pieces	$145	99.50
Hepplewhite Carved Mahogany Bed, Dresser & Chest-on-Chest . . . 3 pcs.	$295	198
Louis XVI Walnut Paneled 7 piece Set from a very fine Maker	$590	349
Mattress—837 Coils in Muslin Pockets. All Quality Features	$39.50	29.75
18th Century Mahogany Paneled Bed, Vanity & Chest-on-Chest . . . 3 pcs.	$195	95

The TOBEY FURNITURE Co.

121 South Wabash . . . . . Opposite the Palmer House

Exquisite

MINIATURE REPRODUCTIONS

from your favorite photograph

6.95

Preserve those Precious Old Photographs for all times. No matter how worn and torn, bring them in and let our artist show you how they can be made into lovely miniatures. They make Precious Gifts and will add much to your decorative scheme.

SEE OUR DISPLAY IN STUDIO AND FIRST FLOOR

CARSON PIRIE SCOTT & CO

Photographic Studio, 2nd Floor.

FARMERS FACING WAR SACRIFICES, 3 EXPERTS WARN

Loss of Foreign Markets Blow, O'Neil Says.

Des Moines, Ia., Feb. 22 [Special].—Unpredictable sacrifices on the part of the American farmer were foreseen here today by three nationally known agricultural authorities speaking on the program of the National Farm institute.

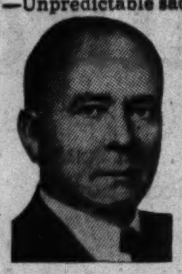

Edward A. O'Neal. [Photographic Illustrations, Inc.]

They were Secretary of Agriculture Claude Wickard, Representative Clifford R. Hope [R., Kas.], and Edward A. O'Neal, president of the American Farm Bureau federation.

All three warned that the more deeply the United States permits itself to be drawn into the European war the more sacrifices will be demanded of the nation's farmers.

May Be Forgotten Men.

"Contrary to the belief of many uninformed people," said O'Neal, "the war and national arms program will not ease, even temporarily, the farm problem. Verily, the prospect now is that the farmer will be the forgotten man unless speedy action is taken to protect his interests."

Declaring that labor is benefitting by higher wages and more jobs and that industry is reaping the benefits of cost-plus contracts, O'Neal said the position of farmers is "critical because, just at the time our reserve supplies are the highest is history, we face the virtual wiping out of our foreign markets."

O'Neal said the problem is not one for the United States alone, but hemispheric in scope. "The fall of France has produced a situation leaving Latin American agriculture without its European market," he said, "and has further aggravated the surplus problem in those nations."

Secretary Wickard Speaks.

Wickard held out little hope that America's farm export market can be restored "any time soon," despite the possible need of Great Britain for food supplies.

"So far as agriculture is concerned," he said, "the whole pattern of the war is different from that of the world war. Farm supplies in this country were greater at the outset of this war than ever before, and the German victories in continental Europe have cut off our export markets there."

Wickard urged farmers to "take the broad view" of their present situation and, by stringent "self discipline," seek to create a market for surpluses within the United States.

Congressman Hope, a Republican campaign managers in the corn belt in last fall's presidential campaign, charged the New Deal farm program had failed, and asserted that those in charge of administering it have "lost sight of the primary objectives, namely the elimination of burdensome surpluses and the attainment of parity prices."

Vice President Henry A. Wallace, who spoke at the night session said "the price of democracy and peace on this hemisphere is based on our being more willing than the Nazis to sacrifice our goods, out time, and, if need be, our lives. Our only hope for peace is to prevent England from being destroyed by the Nazis," he declared.

STATE BENEFICIARIES OF PUBLIC AID PAID 83 MILLION IN 1940

Washington, D. C., Feb. 22 (AP).—More than $83,000,000 was distributed to Illinois' aged, her dependent children, blind, and persons on direct relief during the year ended Jan. 1, the social security board reports.

Of the $1,047,752,000 paid by Uncle Sam—with the coöperation of the 48 states and territories—Illinois' aged received $30,716,000; dependent children, $2,016,000; blind, $2,460,000; and other needy or direct relief, $48,433,000, the board reports.

The board says that Illinois per capita contribution for the aged was $3.90; for dependent children, 26 cents; for the blind, 31 cents, and for direct relief, $6.15.

The number of old age assistance recipients in Illinois in December, 1939, was reported as 138,776; dependent children, 17,000; blind, 7,700; direct relief cases, 161,930.

Textile Workers' Union Opens Conference in City

The Textile Workers' Union of America [C. I. O.] opened a midwest conference in the Morrison hotel yesterday, with delegates from Illinois and nearby states in attendance. The union's general president, Emil Rieve, will speak today.

USE OF STATE LIBRARY SHOWS 800 PER CENT GAIN IN LAST DECADE

Within the last decade use of the resources of the state library at Springfield has increased 800 per cent, according to Edward J. Hughes, secretary of state and state librarian.

Five counties in Illinois are without public libraries, and 36 counties contain only one each. The state library, with 200,000 books, is the only free source of reading available to 1,500,000 persons.

Gradually they have become aware of the library's potentialities. Ten years ago, during the two year period 1929-'31, readers borrowed 126,240 books, magazines and maps, and 7,000 pictures. In the last two years they borrowed 1,137,767 books and 70,000 pictures. In addition, 3,500 groups or individuals have enrolled since July, 1939, in the library's 150 free reading courses, which are available to any adult in the state.

PIONEER PUBLISHER DIES.

Davenport, Ia., Feb. 22 [Special].—Ruben M. Gable, postmaster at Lost Nation for 25 years and former publisher of the Lost Nation Chronicle, died last night. He was 80 years old. Gable established the Lost Nation newspaper in 1896. For many years he was town assessor and a member of the school board.

Booked on Murder Charge in Butcher Knife Killing

Michael Riley, 68 years old, 1428 Harrison street, was booked by the Des Plaines street police last night on a charge of murder in the fatal stabbing of Victor Kolacek, 46, of 1538 Harrison street, on the rear porch of Riley's home. Riley said Kolacek quarreled with him and that he picked up a butcher knife to defend himself. He said Kolacek fell with the knife beneath him.

DEAF

RADIOEAR

The finest *crystal vacuum tube hearing aid made.*

LIGHT—EASY TO WEAR
FREE DEMONSTRATION
2-YEAR GUARANTEE

Write for Booklet T. Ran. 3332

HERRICK ACOUSTIC INSTITUTE
ROOM 1400 6 N. MICHIGAN AVE.

CASH for CAMERAS BINOCULARS MICROSCOPES

DRAWING SETS, Slide Rules, Scientific Tools or Instruments, Stamps, Coins, Anything of Value. We Buy, Sell or Trade.

GORDON'S 162 W. MADISON

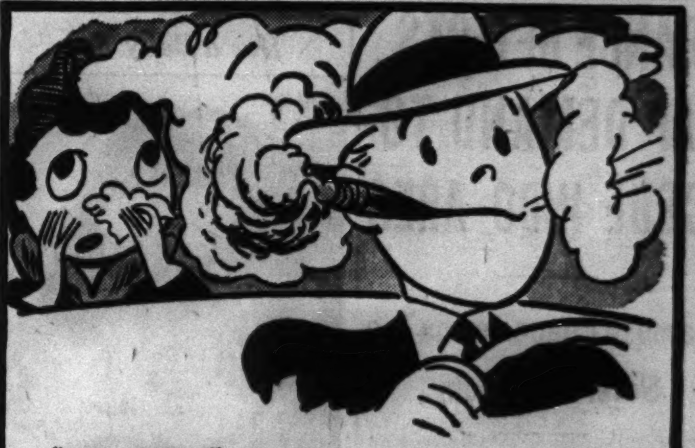

"STOGIES" NEVER CAUSE DESPAIR WITH OLDSMOBILE'S CONDITION-AIR!

FRESH AIR is drawn in from outside the car—*filtered, heated* and *pressure-circulated.* Stale air and tobacco smoke are forced out. And you can *control* the temperature to the exact degree of heat you want. Try Condition-Air *today!*

Optional at Extra Cost on all Oldsmobile Models

SEE YOUR NEAREST OLDSMOBILE DEALER

SUBSCRIBE FOR THE CHICAGO TRIBUNE

[ADVERTISMENT]

Milk Mixture For Stomach Ulcer Pains

A recent medical discovery now being used by doctors and hospitals everywhere has proven unusually successful in the treatment of stomach ulcer pains caused from excess acid. It is a harmless preparation, yet so effective that in many cases the pains of stomach ulcers disappear almost immediately after it is used. Also recommended for gas pains, indigestion and heartburn due to hyperacidity. Sufferers may now try this at home by obtaining a bottle of Lurin from their druggist. Lurin contains this new discovery in its purest form. Easy to take. Just mix two teaspoonfuls in a half glass of milk. Costs but little and sold under an absolute guarantee that it must satisfy or money refunded. Lurin for sale by Walgreen, Stineway, Service, Fay and drug stores everywhere.

Advertise in the Tribune

BETTER LAUNDERING & DRY CLEANING

DAMP WASH

Carefully, Thoroughly Washed
All Ready for Ironing

Wednesday Thursday Friday 25 lbs.
Monday Tuesday 20 lbs.
$1

ADDITIONAL lbs., per lb.... 3c

ALL BUNDLES WEIGHED DRY

Chenille and Candlewick Bedspreads and Lace Table-cloths

FINISHED *without extra charge*

if sent in any family laundry bundle, except Damp Wash

Here at Great Western we know how to handle chenille and candlewick bedspreads to bring out all their original fluffy beauty. Each spread is returned individually wrapped in cellophane. Lace cloths returned with edges straight and corners true. In Damp Wash bundles bedspreads and lace cloths finished for 19c each.

CITY-WIDE and SUBURBAN SERVICE

Hollycourt Seeley South Shore 1600

Winnetka	2050	Brookfield	3400
University	1100	Maywood	5100
Villa Park	1500	Riverside	6300
Euclid	600	Wheaton	656

GREAT WESTERN LAUNDRY CO.

NOW... the New 1941

Westinghouse Refrigerators

with COLOR-STYLED interiors!

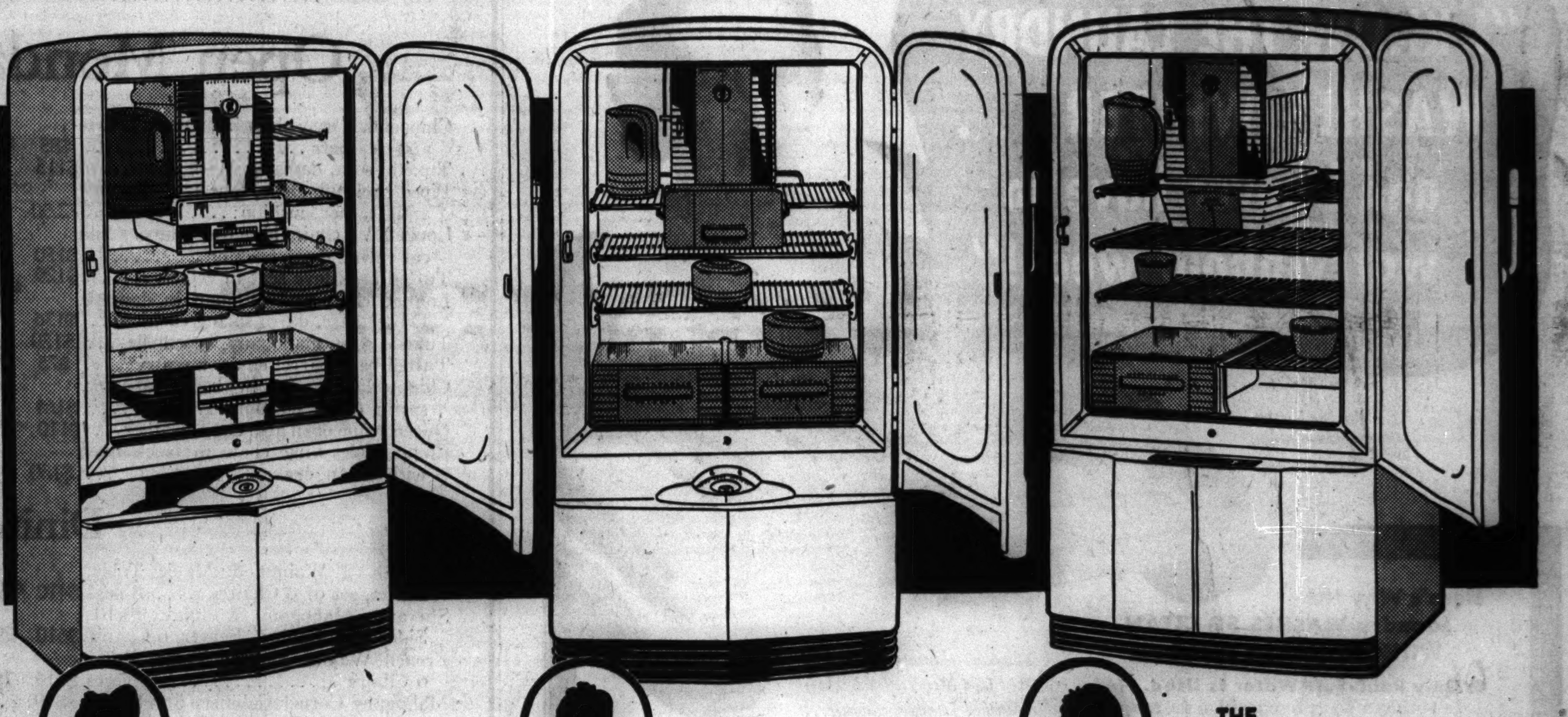

THE "Martha Washington"

The "dream" refrigerator of 1941! "Lucite" crystal interior trim, "Hiflex" glass shelves, large "Humidrawer," illuminated TRUE-TEMP Control Dial, "Aerospring" self-closing door, many other new features.

THE "Dolly Madison"

Taste and distinction expressed by interior color-styled in rich shades of brown and buff, enlivened with the gleam of chromium plate. Large Meat-Keeper, dual Crispers, matching *Hall China* dishes.

THE "Betsy Ross"

Brightly styled with "Colonial Blue" trim on froster door, Crisper, and Meat Storage Tray. "Triplok" trigger-type door latch, lift-out shelf, large ice-cube and storage facilities, ample space for frozen storage.

Super Market FOOD PROTECTION!

Westinghouse Refrigerators for 1941 are now on display at leading stores. In addition to new beauty and amazing conveniences, they give you the advantage of Super Market Refrigeration—the *right* type of cold and humidity for every type of food. You save money, serve better meals, make fewer shopping trips. For Super Market Refrigeration keeps foods *in your home* exactly the way your modern food store keeps them!

TRUE-TEMP CONTROL
MAKES IT POSSIBLE!

ONLY WESTINGHOUSE HAS IT... the secret of TRUE-TEMP CONTROL, which maintains steady, *balanced* cold and humidity in all parts of the cabinet. Ask for a demonstration of TRUE-TEMP CONTROL. Get "X-Ray" Proof of this and other Westinghouse advantages. See the new 1941 Westinghouse models!

FOR MEATS ... *steady* cold with *moderate* humidity.

FOR MILK AND CREAM ... *safe, above-freezing* cold.

FOR LEFTOVERS ... *moderate* cold, *mild* humidity.

FOR GREENS AND VEGETABLES ... *mild* cold, *high* humidity.

FOR FROZEN FOODS ... *extreme* cold, *no* humidity.

Each Model Gives You 5 REFRIGERATORS IN 1

Choose YOUR next refrigerator from among the new 1941 Westinghouse Models. See also the "American Standard," and the "American Special" (with conventional control), for size and quality at lowest cost.

EASY TERMS—INVESTIGATE TODAY

GET DETAILS FROM

Every house needs Westinghouse

Your Westinghouse *Dealer*

THE *Leisure Line* OF ELECTRIC HOME APPLIANCES

WIEBOLDT'S

Wondercraft Perfect Mates

Full Fashioned HOSIERY

2 Prs. $1.55 **79c** Pr.

3 and 4 thread weights. Genuine ringless.

Special snag-resisting finish.

Genuine ring toe and reinforced heel construction.

Each threadweight in 3 individually proportioned lengths.

Runstop picot top.

Packed two identical pairs together.

Glamorous colors.

Short sizes 8 to 9½; medium 8½ to 10½; long 9½ to 11

LISTEN TO STATION WMAQ EACH WEEK DAY AT 8 A. M. AND LEARN HOW TO OBTAIN SOME OF THESE PERFECT MATES FREE

MEDIATORS HOLD PEACE HOPE IN WHEEL STRIKE

Company Ultimatum Bars a Closed Shop.

Lansing, Mich., Feb. 22 [Special].—Despite a new statement today from Motor Wheel corporation officials to the effect that A. F. of L. automobile workers never will get the union shop for which they are on strike, mediators expressed optimism for an early settlement and resumption of production. The corporation has government orders aggregating four million dollars and the tie-up of its wheel production has closed the Packard company passenger car division in Detroit, putting 7,500 out of work.

John Connor, federal consiliator, revealed that representatives of the union and the management had separate conferences this morning with him and Thomas Donahue, chairman of a state mediation commission, and that negotiations were continuing in belief that progress had been made.

Will Grant Neither.

"The union demands the union or preferential shop," the company said. "The company will grant neither, but it has said tentatively that it will help the union to maintain its status, that is, to keep in the union for the duration of the agreement those who are or who become union members."

This statement was taken to indicate that the corporation would swing its influence toward convincing the union that the strike is unnecessary as a means of preserving its dominance against possible encroachments of its rival C. I. O. branch, which is demanding an election to determine a bargaining agent.

Another shortened shift was recorded last night in the Fisher Body plant and Olds Motor works, the result of a slowdown in the Fisher trim shop, the third in two days. C. I. O. leaders charged the department is undermanned. Plant officials contend that a few employés have been making trouble for several weeks.

Other Plants Tied Up.

Strikes called elsewhere by the C. I. O. included:

PITTSBURGH, PA.—Strikers in the Vanadium Corporation of America's Bridgeville plant refused to attend a meeting called by C. I. O. Regional Director Anthony J. Federhoff because, they said, he had termed their walkout illegal.

CHATTANOOGA, TENN.—Three hundred Combustion Engineering company employés on strike with the C. I. O. demanding wage increases.

BRIDGEVILLE, PA.—Fifteen hundred C. I. O. employés of the Universal-Cyclops Steel corporation renewed a strike for higher wages after a 15 day truce.

TROY, N. Y., and ATLANTA, GA.—Plants of Cluett, Peabody & Co. remained under strikes called by C. I. O. clothing workers who seek written contracts. The company has a $228,000 army shirt order.

Smallest Engine

[Wide World Photo.]

Miss Cissy Kaplan holding smallest working gasoline engine in the world.

Philadelphia, Pa., Feb. 22 [Special].—The smallest gasoline engine in the world was exhibited at the national model show here this week. It weighs 4⅛ grains, holds two drops of gasoline in its tank, and is a valve and piston type. It is capable of making 10,000 revolutions a minute. The inventor is Ray Arden.

6th District Legion Parley to Hear State Commander

William F. Waugh, Illinois department commander of the American Legion, will address the 6th district Legion meeting next Wednesday night on the Legion's position in the national armament program and foreign relations. The meeting will be held in the armory at 234 East Chicago avenue.

STRIKERS RALLY AT ENTRANCE OF TRACTOR PLANT

Members of the Farm Equipment Workers' union [C. I. O.] held a meeting yesterday outside the front entrance of the strike closed tractor works of the International Harvester company at 2600 31st street. Members of the union's local in the company's McCormick works, who have voted their officers authority to call a strike if they wish, swelled the gathering.

More than 1,000 strikers and their supporters attended the meeting, which was in charge of Richard Shaughnessy, president of the tractor works local, and Clarence Stoecker, president of the McCormick works local. Mrs. Lucy Parsons, 82 years old, introduced as the widow of Albert Parsons, one of the men hanged for participation in the Haymarket riot, was one of the speakers. Another was Ernest Pugh, C. I. O. regional director.

$1,000,000 In Diamonds Wanted

HIGHEST AMERICAN PRICES WILL BE PAID

You Receive Cash Immediately

Bring Your Diamonds Directly to Us

We also purchase GOLD ARTICLES and PAWN TICKETS

AMERICAN DIAMOND SYNDICATE

37 SOUTH WABASH AVENUE

Corner Monroe Street   Third Floor

ADVERTISE IN THE CHICAGO TRIBUNE

L. FISH FURNITURE CO. 83 Years of Fair Dealing.

AN AMAZING VALUE!

On Sale While 500 Outfits Last

GLEAMING WHITE ALL METAL

SOAP CHEST

with 6 MONTHS' SUPPLY

OF NATIONALLY KNOWN LAUNDRY NEEDS

Thor WASHER

Everything Complete As Shown

$39.95

$1 CASH—$1 WEEKLY

ALL WHITE ENAMEL

SOAP CHEST

Measures 32 inches high, 22 inches wide and 11 inches deep. All steel construction in rich white enamel finish. Avoids washday confusion by keeping soaps, wash powders in one dry, compact place. Not just an ordinary chest but one that's large and roomy enough to store all your laundry needs—with everything conveniently located at your finger tips.

BRAND NEW 1941

"THOR" ELECTRIC WASHER

Never before a value like this! Famous Thor design and construction. Full porcelain enamel inside and out. Heavy duty, full size motor, sealed-in mechanism, oiled for life. Cushion roll safety wringer, easy rolling casters and strong reinforced steel chassis for years of dependable service. We repeat, never before a value like this!

HERE'S WHAT YOU GET IN THIS COMPLETE WASHING OUTFIT

SOAP CHEST Value $5.95

Laundry Supplies Value $5.65

THOR WASHER Value $49.95

TOTAL VALUE **$61.55**

This Offer for Residents of Chicago and Suburbs Only

MAIL THIS COUPON

If You Cannot Call at the Store   TR-23

L. FISH FURNITURE CO.
2225 W. Pershing Road, Chicago

Please send me full details of your Thor Washer Outfit at $39.95. This does not obligate me in any way.

NAME..............................

ADDRESS..............................

APT..................PHONE..................

If you Now Have or Have Had an Account With Us, Please Mention at Which Store

COPYRIGHT 1941 L. FISH FURNITURE COMPANY

6 MONTHS' SUPPLY OF LAUNDRY NEEDS

Including 66 Pieces of Nationally Famous Laundry Products!

Small Carrying Charge for Deferred Payments—None if Paid in 90 Days

L. FISH FURNITURE CO

LOOP STORE, 208-212 S. WABASH AVE. (Just South of Adams)

822-24 W. 63RD ST.
1906-08 WABASH AVE.
717-723 BROADWAY, GARY, INDIANA

Loop Store Open Mon., Thurs. and Sat. Nights Until 10. Other Chicago Stores Open Tues., Thurs. and Sat. Nights Until 10

3036-38 LINCOLN AVE.
3322-24 LAWRENCE AV.
2656-58 W. NORTH AVE.
654-56 W. NORTH AVE.

WEST TOWN STORE, 4042-44 W. MADISON STREET

What's all the shouting about?

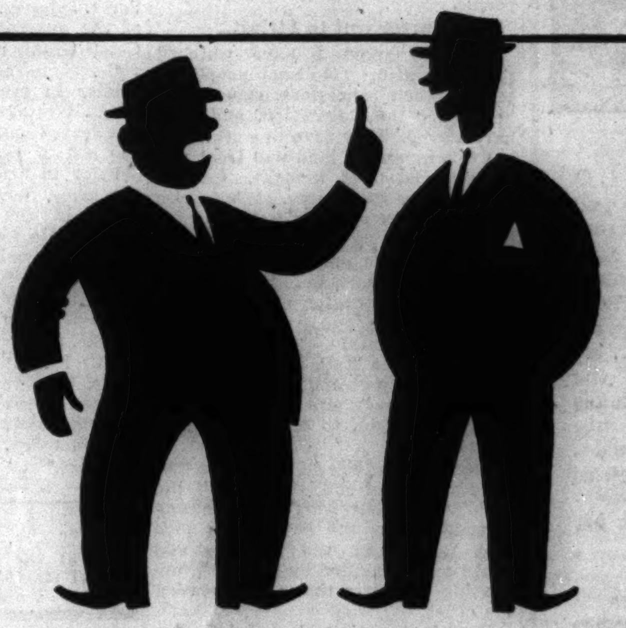

The most talked about thing in motoring is Chrysler's *Fluid Drive!*

Perhaps you have heard *Fluid Drive* owners rave? They are Chrysler's very best salesmen!

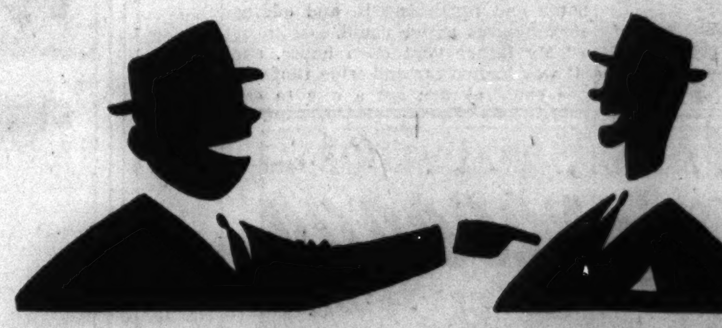

Why Shift Gears? Why make work of driving when you can *Fluid Drive* in a Chrysler?

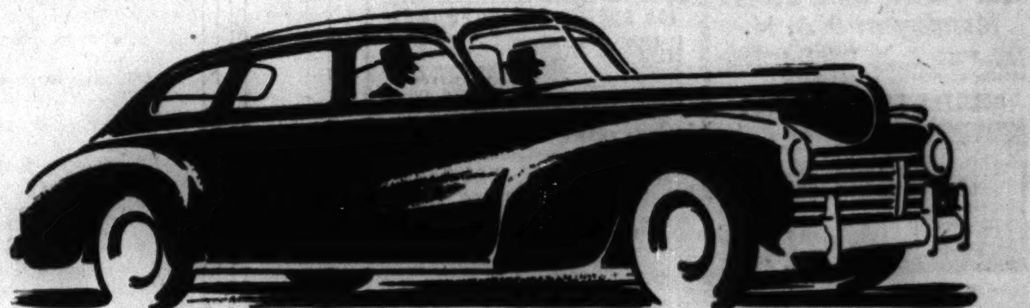

A Chrysler with *Fluid Drive* costs less than you think. Have you driven one yet? Just call your Chrysler Dealer and *"Make a Date with a Miracle!"*

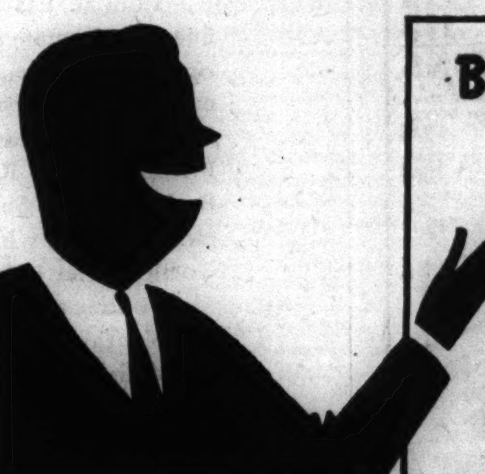

BE MODERN *with Fluid Drive and Vacamatic Transmission*

Buy Chrysler!

★ Tune in on Major Bowes, CBS, Thursday, 9 to 10 P. M., E.S.T.

SEE YOUR NEAREST CHRYSLER DEALER

The SOFTFLO SPOUT END

Gives Chicago Sink Faucets exclusive service features you'll want

THE SOFTFLO means that when you turn on the water from your Chicago Sink Faucet, even in full volume at high pressure, there will be no splashing off the sink bottom or off pans or dishes in the sink. Your soap flakes will be converted into more abundant suds. Foreign flavors, such as chlorine, will be noticeably modified. Ask for particulars.

YOUR PLUMBER will gladly show you Chicago Faucets for every type of service. Or, see downtown display, 213 N. La Salle St.—sidewalk level. Phone BELmont 0300 for name of nearest dealer.

THE CHICAGO FAUCET CO. 2712 N. Crawford Ave., Chicago

CHICAGO FAUCETS

Last as Long as the Building

Sinus-Catarrh-Head Colds

TRY THIS TO CLEAN THE NASAL CONGESTION

Flood the nasal passage with SINASIPTEC. Different, it loosens and flushes out the thick, sticky, mucous secretion that often blocks drainage and causes headache pressure. Promotes easy breathing as it cools and soothes hot, irritated, swollen nasal tissue. Money back if first bottle doesn't convince you. Ask your druggist for SINASIPTEC today sure.

Special Introductory 25c Mail Offer

Send only 25c with your name, address for demonstration size of the regularly $1.00 SINASIPTEC plus a 25c value nasal applicator free of all extra charges. Write direct to American Drug Corp., Dept. 102, 6060 Maple, St. Louis, Mo.

Advertise in the Tribune

FOR SALE: HOPE AND PEACE—AT BUT $5 AN ACRE

Writer Finds Opportunity at a Last Frontier.

BY PHILIP KINSLEY.
[Chicago Tribune Press Service.]

Crossville, Tenn., Feb. 22.—Back to the simple life in America's last frontier—the Cumberland plateau. This is the remedy prescribed by the old editor of the Crossville Chronicle for a confused, soul-sick, world-weary, and war-weary people.

"This is the finest place on earth," he said, gesturing expansively toward a wide and friendly horizon of pine-clad hills and meadows already touched with the breath of another springtime. It holds springtime for the human spirit, a chance to work and live as nature intended, he says. The editor, S. C. Bishop, is in his eighties, and should know about his people.

Investment in Living.

"For 50 years I have watched them," he said. "No finer people on earth. Their ancestors came over here after the Revolution, and they have stayed. They have to work hard, but this mountain land will treat you right if you treat it right. Can be had now for $5 an acre. Where else could you buy peace and a living for so little?"

The editor is practical as well as touched with a vision. He sees this crossroads the center of a vigorous, fine civilization, aware of its kinship with the natural world, and with glimpses of the truth that walked the earth in the morning days of the republic—and that still may live. We have only begun to touch this frontier, he says.

His weekly advice to the people covers the care of soil, the care of the little lambs that frisk in the sunny meadows, even the little black pigs that wander by the roadside and sometimes get killed by the swift, unheeding monsters that rush between the cities.

Now is the time, he advises, for thinking of fall calving, getting brooder houses ready for the early chicks, making an inventory of live stock, seed, feed, and equipment. The spring ploughing has begun. Produce all possible food at home, he advises.

Building Costs Low.

And you would be surprised, he writes, how cheaply you could build a new house, barn, or other farm improvements by using home-grown timber, field stones, and rocks, and native sand and gravel.

The main news in the paper concerns a fire at the old M. L. Taylor home. There is a picture of Mr. Taylor, who was burned in his escape, and a story beginning as follows:

"Dear Mr. Bishop: Some people are fatalists. They think that everything that happens is sanctioned by Divine Providence and will ultimately prove a blessing. I think that many things are not pleasing to Our Heavenly Father, but to prevent it would take a miracle to reverse the law of cause and effect. For instance, a spark of fire falling somewhere on dry wood will start a fire.

"For almost 50 years my wife and I have been engaged in building a home and furnishing it, and adding conveniences as we could.

"My father kept open house, and it was known far and wide that any one could always get a bite to eat, feed for the horse, and a place to sleep at the old Taylor place. So when I started to build a new house my plans were much larger than the needs of my own family. Building material was cheap and we got the best. We had room to take care of 10 to 12 more people than our family, and in the good old horse and buggy days we had many transient guests.

"All in Flames."

"Early on the morning of Jan. 29 we were forced to stand by and see all this go up in flames."

A description of the fire follows and Mr. Taylor tells of his plans to build a new home which, while it will be on a smaller scale, will always have the latchstring out.

The editor follows this letter with a note telling of his own reaction to this tragedy and of the personal characteristics of Mr. Taylor. The whole county is sorry about it, also the Chronicle and its staff

This is neighborly journalism. And there is more of it from Slate Springs, Pleasant Hill, Taylor's store, and other centers.

In these items one finds a new stir in the plateau country, for it could remain isolated if it would.

The war preparation has taken away some of the boys but has caused very little change of thought or outlook in any direction. It is assumed here that this country is going right along in its own old way, regardless of foreign affairs. Government is still a remote affair. The little crossroads towns have no "law" as personified by officers. They take care of their own peace.

So, old Editor Bishop may be right in his outlook. The ultimate safety here is home and the land. The earth will treat you as you treat it. The old primal lessons of stones and trees and pasture, the lessons of inanimate things, the laws of working with them, await on this first and last frontier.

Oldest Soldier

[TRIBUNE Photo.]
Sergt. John W. Westervelt.

Rockford, Ill., Feb. 22 [Special].—Sergt. John W. Westervelt, a member of the quartermaster detachment at Camp Grant, recently was given official recognition as the oldest enlisted soldier in the United States army. Sergt. Westervelt is 72 years old, and has served with the regular army for the last 25 years.

Prior to his years of service with the army, Sergt. Westervelt spent 18 years in the New York National Guard. He was not sent overseas in the world war because at that time he already was considered overage. Since then he has been assigned to army posts in a dozen states and in Alaska.

"All I want is to serve five years more, then retire on a pension and spend the rest of my life in a cabin by some lake fishing 18 hours a day," he said today. "I'm good for a long time yet."

Michigan Woodcutter Shot by Companion on Hunt

Sault Ste. Marie, Mich., Feb. 22 [Special]. — Donald Parrish, 27, a wood cutter, is in the Newberry clinic with a buckshot slug wound in his stomach, suffered while hunting deer. His companion, Harold Swan, 21, is in Luce County jail pending outcome of Parrish's wounds. Newberry state police said the two men, employed at the Leo Wise camp, were hunting deer. Swan told state police that he saw something move and shot. Two slugs from the shotgun struck Parrish, who was about fifty yards away.

REP. THOMAS DOUBTS IDENTIFICATION SURE IN KRIVITSKY DEATH

Passaic, N. J., Feb. 22 (AP).—Representative J. Parnell Thomas [R., N. J.] said today he was "assailed with doubts" whether the body found in a Washington hotel room Feb. 10 was that of Gen. Walter G. Krivitsky. He called police investigation of the case "probably the worst the Dies committee ever came in contact with." He did not amplify his doubts.

A member of the Dies committee, Thomas said the group "should go into it to the limit," and predicted that "you have not yet heard the last of the Krivitsky case."

He told a Washington birthday breakfast group that the committee "can't find any evidence that the FBI took any part in the investigation of the death of this international figure." Washington police listed the death as suicide. Krivitsky had written articles criticizing the soviet régime and said he feared for his life.

In New York, Louis Waldman, who was attorney for the reputed former soviet secret agent, said there was no question but what the identification of the body as Krivitsky's was correct.

STATE RESERVE MILITIA TO START SERVICE FRIDAY

The Illinois reserve militia, which will supplant the National Guard during emergencies while the guard is in federal service, will be mustered in Friday night in armories thruout the state, Adj. Gen. Leo M. Boyle announced yesterday in Springfield.

The 1st and 2d infantry of the militia, composed of Chicago men, will be sworn in at the 131st infantry armory, 16th street and Michigan avenue, and at the 132d infantry armory, 2653 Madison street, respectively. The 1st Chicago infantry, which already has had several drills in the 202d coast artillery armory, 5917 Broadway, is composed chiefly of veterans of the 131st infantry, A. E. F.

Ten thousand men are expected to be trained in the reserve militia, according to Maj. Gen. John V. Clinnin, its commander. Enlistment is for two years. Uniforms, equipment, armories, and ammunition for rifle practice are provided by the state. Clinnin said militiamen will be paid only for emergency duty.

Service will not exempt men from the draft. Gen. Clinnin urged men subject to the draft to join, however, observing that the training will give militiamen advantage over rookies in the draft.

Don't Buy

any musical instrument until your child has shown a very definite talent for some one instrument.

USE OUR 10-WEEK TRIAL PLAN

$1 PER WEEK

Includes:
- 10 PRIVATE LESSONS
- Use of a fine instrument in your home
- Microphone training
- Native ability music test
- All instruction material
- 8 ensemble lessons

Choice of Instruments:
Eb Saxophone, Accordion, Cornet, Violin, Clarinet, Marimba, Guitar, Drums, Trombone

. . . and the best instructors to give your child that all-important start.

NO INSTRUMENT TO BUY

This Plan Also Available for Adults

FILL OUT AND SEND COUPON TODAY

Open Evenings Until 9 P. M.

Chicago Musical Instrument Co. Sponsor of Chicago SCHOOL OF MUSIC 309 S. Wabash Ave., Chicago, Ill.
Please send full information, without obligation, about your 10 Week Trial Plan.
NAME ....
ADDRESS ....
INSTRUMENT ....

COLUMBIA Masterworks ALBUMS-of-the-MONTH

Strauss' Magnificent Tone Poem
EIN HELDENLEBEN (A Hero's Life)
The Cleveland Symphony Orchestra
Conducted by Artur Rodzinski

A superlatively brilliant feature set, a truly notable performance by Rodzinski and the Cleveland Orchestra of one of Richard Strauss' finest compositions. With violin solo by Josef Fuchs. February's musical must!

$5.50 Five 12" records complete in album. M-441.

Patter Songs—Gilbert & Sullivan
Nelson Eddy
Chorus and Orchestra conducted by Robert Armbruster
$2.75 Three 10" records complete in album. Set M-440

Nelson Eddy at his baritone best! This sparkling album includes such favorites as the Major-General's Song and "My Object All Sublime." Rich choral orchestral background.

Mozart's Serenade in G Major
(Eine Kleine Nachtmusik)
London Symphony Orchestra
conducted by Felix Weingartner
Two 12" records complete in album. Set X-187 $2.50

In four movements: a brilliant opening Allegro; a serene Romanze; a jaunty Minuet and a polished, spritely Rondo. Don't miss this grand new recording!

EVENING BELLS—sung by The Don Cossack Chorus
Conducted by Serge Jaroff

All who heard this grand selection sung on a recent symphonic radio program will want this release! Organ accompaniment. With Kama-Song opposite; 12" record No. 7370. $1.00

Also Columbia and Okeh Popular Records in Our "POP" SHOP—'neath the Balcony

Lyon & Healy
WABASH AVENUE at JACKSON BOULEVARD
123 NORTH MARION STREET, OAK PARK
613 DAVIS STREET, EVANSTON

SUBSCRIBE FOR THE CHICAGO TRIBUNE

SIEGEL'S SENSATIONAL SCOOP

Just Purchased $20,000.00 NATIONALLY ADVERTISED BUILDING MATERIALS SAVED FROM THE FLAMES!

SAVE 50% AND MORE

Act Now! Sale Starts Monday at 9 A. M.

This stock is in perfect condition, except for slightly water sprinkled, mostly on outside of packages.

CELOTEX PLANK and TILE
For Attic or Basement, in fact all rooms, Offices and Display Rooms. Newest Pastel Colors. 3½c Loose Sq. ft.

¼" CX CELOTEX 4'x8', per square ft. 2½c
⅜" UTILITY CELOTEX 4'x8' per square ft. 3c
½" STANDARD CELOTEX Per square ft. 3½c
¾" VAPORSEAL CELOTEX 4'x12'. Per sq. ft. 5c
½" CELOTEX LATH Per square ft. 4c
1" STANDARD CELOTEX Per square ft. 5c
⅛" CELOTEX Hard board (slightly charred), sq. ft 2½c
¼" CELOTEX Studio Board, sq. ft. 2½c
¼" PLYWOOD PANELS 4x8 and 4x7, sq. ft. 2½c
GRANUL'D INSULAT'N 50-lb. bags 59c
ASBESTOS SHINGLES Per Bundle $1.25
FULL KEG NAILS Per Keg $2.50
INSULATED BRICK Siding, per square $5.00
FLUSH BIRCH DOORS While they last $1.69

Siegel Guarantees These to Be Chicago's Greatest Bargains, and best in our 24 Years of Dependable Bargains.

HOME OWNERS • LANDLORDS CONTRACTORS • FARMERS
Here's Your Greatest Opportunity to Buy Materials at Unheard of Prices.

100 SHEETS BAKED ENAMEL TILE For Bath Room and Kitchen. Assorted colors. SPECIAL 7½c Sq. Ft.

2 Carloads WALL THICK Rock Wool Batts Per sq. ft. 4¾c
264 BAGS ROCK WOOL Per Bag 55c

31 2-Lt. CHECK RAIL WINDOWS. Glazed. Per Pr. 75c
50 BOX WINDOW frames. Each 49c
3 3-PANEL & 1 LT. Sash Door. Open $1.89
2500 Feet 2x4 S4S No. 3 Yellow Pine. Lin. Ft. 2c
4,000 Ft. ½" Asbestos Insulation. 3'x3' sheets. Sq. Ft. 2c
30,000 Lin. Ft. mouldings. Several patterns, lin. ft. ½c
15 BDLES. stained wood shingls. Loose Bdl. 75c
2¼. NO. 3 OAK FLOORING. Long lengths. Per Lin. Ft. 1c
11 No. 2 Com. Maple Flooring. sq. ft. 4½c
8 SINKS, 8' to 12'. Porcelain Enameled. $8 & UP

COMPLETE MATERIALS FOR 3-ROOM HOUSE
With 4 Room Efficiency and Space for 2 More Rooms in Attic. Lumber, Millwork, Plaster Board, Roofing, Glass, Hardware and Nails $315

DOOR BARGAINS
Thousands of Doors in Oak, Birch, Fir and White Pine. Over 100 Designs at Lowest Prices.
2-Panel DOORS 2'0"x6'0". OAK $2.98
Entrance DOORS Flush Oak. 3'6"x7'0" $6.95
French DOORS 1'10"x6'8" 5-light, birch. $7.50 value $2.18

3,000,000 LINEAL FEET Interior and Exterior Trim and Moulding in Oak, Gumwood, Birch, White Pine, Fir.

LET US Recommend RELIABLE CONTRACTORS to do your building and remodeling

'OVER THE TOP' GARAGE DOOR
Complete with Frantz Junior Hardware. Swings overhead with floating action. Simple, Efficient. Open. $24.95

EASY CREDIT Low as $5 Per Mo. NO RED TAPE

SIEGEL ON THE LEVEL LUMBER CO. 4815-45 W. Grand Ave. BERkshire 4420

De Luxe "Torpedo" Six Two-Door Sedan $874* (white sidewall tires extra)

"They don't build them any better than that Pontiac Torpedo"

A GENERAL MOTORS MASTERPIECE

"I'VE BEEN AROUND motor cars for a long time. I know what makes them run . . . what makes them last. I also know that there's not a better car built than this year's Pontiac 'Torpedo.'

"Pontiac has all the features that are essential to fine performance, great comfort and trouble-free operation. Among them are such noteworthy Pontiac engineering 'firsts' as: Full-Pressure Metered-Flow Lubrication, Gusher Valve Cooling, Electroplated Pistons, Duflex Rear Springs, Triple-Sealed Hydraulic Brakes, Safety Shift, Lifetime Oil Cleaner and scores more—all of which add up to the greatest money's worth in the industry.

"Pontiac also is the best looking car of the year. That combination of Silver Streak front end with 'Torpedo' styled Fisher Body can't be touched for beauty.

"If you're thinking about a new car—why not see your Pontiac dealer today? *Compare De Luxe 'Torpedo' prices with the de luxe models of the 'lowest-priced three' and see how low Pontiac prices really are!*"

PONTIAC PRICES BEGIN AT $828 FOR THE DE LUXE "TORPEDO" SIX BUSINESS COUPE

**Delivered at Pontiac. State tax, optional equipment, accessories—extra. Prices subject to change without notice.*

ONLY $25 MORE FOR AN EIGHT IN ANY MODEL

SEE YOUR NEAREST PONTIAC DEALER

ILLINOIS SYPHILIS CASES SHOW 22% DECLINE IN 1940

Sharpest Since Campaign Began in 1936.

A decrease of approximately 22 per cent in the number of syphilis cases reported in Illinois last year, to 21,979 from 28,222 in 1939, was reported yesterday by the United States Public Health service. The decline was the sharpest since the drive against syphilis was begun in 1936, when state agencies joined the federal health service in a unified program for control.

As evidence of the growing acceptance by the public of the necessity of discovering and treating venereal diseases, the health service report cites figures on marriage licenses issued in Illinois.

Law in Effect Since 1937.

The Illinois law requiring premarriage examination for both men and women went into effect in July, 1937. In the previous year, 1936, 98,320 marriage licenses were issued in the state. In 1938, the first full year after the law became effective, licenses issued dropped to 46,917, or less than half. In 1940, the number climbed to 63,445, an increase of 33 per cent over the low figure of 1938.

Altho the Illinois campaign to educate the public in venereal disease control is credited largely for the increase, part of it is due to enactment of premarriage test laws in other states, officials said.

Indiana, which formerly supplied Gretna Greens for couples dodging the Illinois law, ha. enforced premarital examination: since March, 1940. In Kentucky, similar legislation became effective the first of this year.

Since the Illinois law went into effect, the report says, an average of about 13 of each 1,000 blood specimens tested have indicated syphilitic infection. The 1940 marriage license figures, if the rate of positive blood tests was the same for couples married out of the state, mean that about 450 persons married while infected.

"Even with economic conditions favorable," the report continues, "the number of marriages performed in Illinois may probably not be expected to rise to the 1936 level until candidates for marriage understand that it is for their own personal and family advantage to discover, in advance, any disease that may be present."

20 States Now Require Tests.

In addition to Indiana and Kentucky, three other states since March 1, 1940, have adopted legislation requiring premarital tests for detection of syphilis. They are Pennsylvania, Virginia, and Tennessee. Such legislation is now effective in 20 states. Eight require an examination for gonorrhea, but Illinois alone requires a microscopic examination.

Since January, 1940, five states have adopted laws seeking, thru prenatal examinations, to prevent infection of the unborn child. They are North Carolina, Washington, Kentucky, Pennsylvania, and Louisiana. Such laws are now operative in 19 states.

FIRES DRIVE 60 TO STREET. Basement fires in a flat building at 1556 South Kolin avenue, and in a restaurant at 1587 Milwaukee avenue, drove 60 persons to the street yesterday. Damage was estimated at $250 in each fire.

Vital Statistics

(Story in adjoining column.)

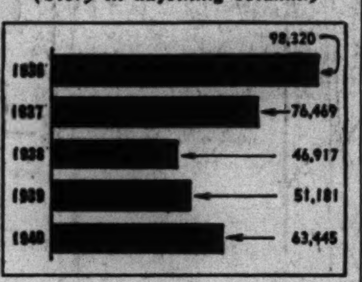

A comparison of the number of marriage licenses issued in Illinois each year since 1936, the last full year before the health test marriage law went into effect. The law became effective on licenses issued late in 1937.

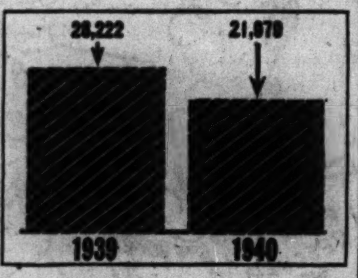

A representation of the decrease in syphilis cases reported in Illinois in 1940.

EX-FELON SEIZED IN CHASE IS HELD ON GUN CHARGE

Max Somach, alias Lasky, an ex-convict, was charged yesterday with carrying concealed weapons, possession of a car radio tuned to police calls, and speeding. Capt. Albert Mikes of the Cragin police station set bond at $1,000 cash.

Somach was arrested Friday for driving past a stop sign at Central and Wabansia avenues. A police squad halted him at Cicero and Bloomingdale avenues after a 65 mile an hour chase. In a hidden compartment in his auto were a .38 caliber revolver and two .32 caliber revolvers. Somach said the guns were not his and that he had just obtained the car from a relative.

Victims of recent holdups were unable to identify Somach yesterday at a special showup in the Shakespeare avenue station. The police gun bureau discovered, however, that the .38 revolver was one stolen in 1931 from Police Sergt. J. Thome, now retired. Somach will be arraigned in Racket court tomorrow.

COAL

POCAHONTAS MINE RUN $7.10 Ton
DOMESTIC MINE RUN.......$7.35
EAST KENTUCKY STOKER NUT..$7.00
EAST OHIO STOKER.......$5.75
C. ILLINOIS STOKER NUT.......$4.50

Sales Tax included in ten ton loads. You are invited to see the coal you buy, at our docks, 901 N. Halsted street, near Chicago Ave.

MARINE COAL COMPANY
925 N. HALSTED ST. MOHAWK 6200

LOANS ON DIAMONDS
JEWELRY, CAMERAS, Silverware, Furs, etc.
More Money Quickly at Low Interest Rates
Levinson's Loan Bank
Bonded and Licensed Pawnbrokers
739 NORTH CLARK ST.

Life — Liberty and the Pursuit of Happiness

THEY'RE ALL SUMMED UP BEAUTIFULLY IN THE

Capehart — Panamuse
AUTOMATIC RADIO-PHONOGRAPH

★ **LIFE**—In the form of brilliant clarity, that makes each and every recording a *living performance.* Life in the superb radio that keeps you in touch with the whole wide world. Life in the rich *Sheraton* console that adds new personality to your home.

★ **LIBERTY**—To play the music you want, when you want it. To go ahead with what you're doing . . . *and let the music play on.* To entertain in a *friendly fashion*—to provide select music for any occasion . . . *conveniently!*

★ **PURSUIT of HAPPINESS**—The satisfaction of knowing that you have the instrument that will give you finest reproductions of your favorite records, the most beautiful presentations of your favorite radio programs, in the finest kind of setting for your home . . . *and inexpensively!* The *Sheraton,* shown, is $219.50

Other Capehart Panamuse models, $149.50 to $299.50

Just a small down payment; immediate delivery

RECORD OPTION PLAN
The cash down payment on your Capehart Panamuse may be used to buy new records simply by adding this sum to your Budget Account. Allowance on your old radio in trade.

Lyon & Healy
Wabash Ave. at Jackson Blvd.
123 N. Marion St., Oak Park

Save in the Last Week of Our February Sales!

THE FAIR
CHICAGO and OAK PARK

SALE! BUSTER BROWN SHOES

REGULARLY $3.45 TO $4.95 — $2.45

DISCONTINUED STYLES

★ *Girls' sizes 8½ to 12, 12½ to 3, 3½ to 9*
★ *Styles for school, dress and play*
★ *Popular Spring leathers and fabrics*

Mothers! You'll save from $1 to $2.50 on these Buster Brown shoes! Now is the time to stock up on shoes for your youngsters—now, while Buster Browns, the best-known and best-liked juvenile footwear, are sale-priced. Regular $3.45 to $4.95 values—just $2.45.

Second Floor—Also Oak Park and Milwaukee Ave.

SPECIAL SELLING!

$6 AIR STEP SHOES In Discontinued Styles — $3.95

★ *Black* ★ *Beige* ★ *Gabardine* ★ *Blue* ★ *Patent* ★ *Kidskin* ★ *Alligator-grained Calf* ★ *Calf*

This is the last week of our Air Step sale of discontinued styles! The last week in which you choose your favorite—and pay only $3.95 for regular $6 Fashions-in-Footwear. The size range is nothing short of perfection—you'll find your size in the shoes you like best at just $3.95! Sketched are twelve styles—there are many others. Remember—now you can buy three pairs for the price you ordinarily pay for two.

• IMPORTANT! Only twice yearly can Fashions-in-Footwear by Air-Step be sold at less than $6

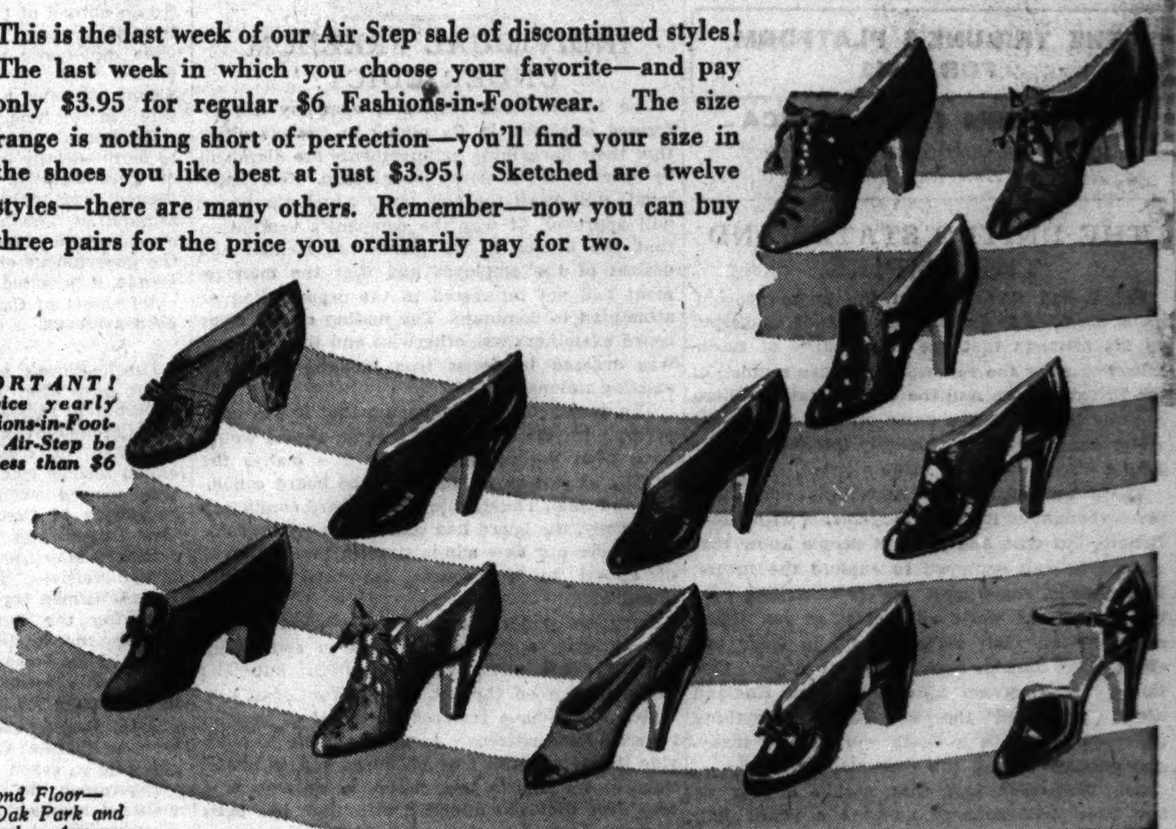

Second Floor—Also Oak Park and Milwaukee Avenue

93-PIECE NORITAKE CHINA

REGULARLY $44.50! PLUS 3 EXTRA CUPS — $32.50

You save $12 at this special February price for the 93-piece service for 12! Three reasons why this set is one of our best-sellers are the 3 extra cups that enable you to extend the years of service without replacements. Only one of the two patterns is illustrated. Both are on a flawlessly creamy china body. Buy on our Budget Plan.

Sixth Floor—Also Oak Park and Milwaukee Ave.

FILET LACE PANELS WITH HAND-TIED FRINGE

$4.50 TO $4.95 VALUES AT ONLY — $2.98 each

Specially purchased to bring you these outstanding values at only $2.98 each. 45 inches wide, 2½ yards long. Ecru color. $5.50 to $5.95 values, 54 inches wide, 2½ yards long, special at $3.49 each while this specially purchased quantity lasts.

Fourth Floor—Also Oak Park and Milwaukee Ave.

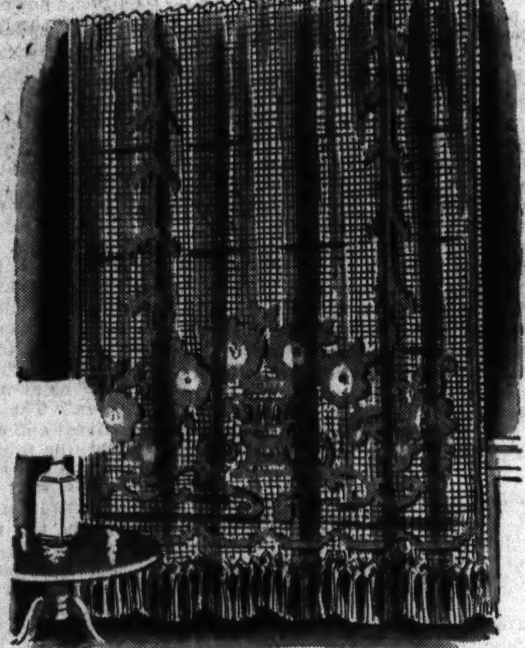

$155 GULISTAN 9x12-FOOT RUGS

RICH PERSIAN PATTERNS WOVEN THROUGH TO THE BACK — $125

$12.50 Down
Balance Monthly, Small Carrying Charge.

Gulistans, you know, are American-made rugs, famed for their faithful duplication of authentic Persians—so expertly copied that even connoisseurs have difficulty in discerning the difference without close scrutiny. Because the patterns are woven through to the back you can expect years of beauty and service from these Gulistans—heretofore $155, now only $125!

Fourth Floor—Also Oak Park and Milwaukee Ave.

LAST WEEK!
Annual Sale of Faircrest Soap—Save Up to 40%!

FAIRCREST BATH SOAP — 10 cakes $1

Regularly 10 for $1.69! Giant, creamy lathering cakes that retain their fragrance to the last thin wafer. It's so economical because it's so long lasting! 10 cakes, each weighing more than one-half pound, for $1. Pine, Jasmine, Apple Blossom, Carnation, White Lilac.

SUPER-FATTED FACIAL SOAP
36 CAKES $1.75 — 12 Cakes 63c
Regularly 12 for 89c, made especially for dry skins. It is rich in oils that soothe and cleanse the skin. Recommended by Chicago's leading Beauty Editors!
Oatmeal Facial Soap, 12 cakes 63c

FAIRCREST HARDWATER SOAP
24 CAKES $1 — 12 Cakes 53c
Regularly 12 cakes 66c! Convenient size cakes weigh a quarter of a pound. It lasts longer because it's hard-milled, yet lathers quickly in Chicago's hard water or any water.
★ Pine (green)
★ Bouquet (white)

FAIRCO WHITE FLOATING SOAP
12 Cakes — 79c
The jumbo 10-ounce cakes that are regularly *12 cakes for 94c!* Youngsters enjoy a floating soap, and adults appreciate its convenience.

FAIRCREST MILD COMPLEXION SOAP
36 CAKES $1.75 — 12 Cakes 63c
Regularly 12 cakes 84c! It was created especially for young skins that cannot use the average soap. 12 cakes 63c.

THE FAIR—Street Floor—Also Oak Park and Milwaukee Ave.

WHY WAIT FOR THE SUN TO SHINE?

S-4 SUN LAMPS — $19.95

IT USES GENERAL ELECTRIC S-4 BULB TO GIVE YOU THE SAME RAYS YOU RECEIVE FROM THE MIDSUMMER SUN

$1 DOWN
Balance Monthly. Small Carrying Charge.

Our sketch shows the adjustable table model, which is finished in colors of ivory, solid-bronze or ivory-and-bronze. Complete with instructions, $19.95.

★ *Produces a Healthy Suntan*
★ *Helps Build Sound Bones and Teeth*
★ *Supplies Vitamin D*
★ *Helps Clear Many Skin Disorders*
★ *For the Prevention of Rickets in Children*

THE FAIR—Seventh Floor—Also Oak Park and Milwaukee Ave.

ELECTRIC SEWING MACHINE

REGULARLY $69.50 — $38.50

★ Westinghouse fan-cooled AC-DC motor
★ Allen-Bradley speed control unit
★ Louis XVI style console cabinet
★ Attachments and sewing instructions
★ Sewing lamp
★ Pay only $5 down

Fourth Floor—Also Oak Park and Milwaukee Ave.

OLD ENGLISH SPECIAL

REGULARLY $1.78

BOTH FOR — $1.39

Half gallon No-Rubbing floor wax and quart of All-Purpose cleaner. The wax preserves and polishes floors without hard-buffing or polishing—dries to a smooth finish. The cleaner is a solvent that removes dirt and grease from woods and fabrics.

Sixth Floor—Also Oak Park and Milwaukee Ave.

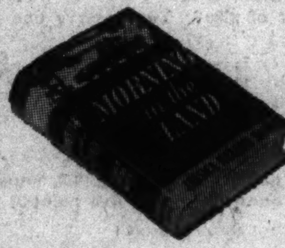

IN PERSON . . .

Miss Jessica Nelson North, author, whose new novel, "Morning in the Land," will be released for publication tomorrow, will give a talk on "The Sources of My Book" tomorrow afternoon at 3 o'clock. For this purpose, The Fair's seventh floor restaurant will be turned into an auditorium. You and your friends are cordially invited.

Chicago Sunday Tribune.
THE 'WORLD'S GREATEST NEWSPAPER'
THE TRIBUNE COMPANY, PUBLISHER.
ENTERED AS SECOND CLASS MATTER MAY 14, 1903, AT THE POSTOFFICE AT CHICAGO, ILL., UNDER ACT OF MARCH 3, 1879.

All unsolicited articles, manuscripts, letters, and pictures sent to The Tribune are sent at the owner's risk, and The Tribune Company expressly repudiates any liability or responsibility for their safe custody or return.

SUNDAY, FEBRUARY 23, 1941.

THE TRIBUNE OFFICES.
CHICAGO—TRIBUNE SQUARE.
TOKIO—IMPERIAL HOTEL.
LONDON—135 FLEET STREET.
PARIS—1 RUE SCRIBE.
BERLIN—HOTEL ESPLANADE.
MEXICO CITY—QUETZALCOATL PALACE.
PANAMA CITY—HOTEL CENTRAL.
MILWAUKEE—110 EAST WISCONSIN BUILDING.
NEW YORK—220 EAST 42D STREET.
DETROIT—5-265 GENERAL MOTORS BUILDING.
WASHINGTON—815 ALBEE BUILDING.
LOS ANGELES—SPRING AND FIRST STREET.
SPECIAL REPRESENTATIVE.
SAN FRANCISCO—155 MONTGOMERY STREET.

THE TRIBUNE'S PLATFORM FOR 1941

PLATFORM FOR AMERICA

1. Adopt an American Foreign Policy.
2. Adopt an American Domestic Policy.

THE UNITED STATES AND THE EMPIRE.

Col. Josiah Wedgwood of the house of commons, speaking to an audience in Leeds, suggested to his listeners that the only chance of reconstruction after the war would be thru a union of the British empire and the United States. There is some talk of such a union on this side of the water, most of it unfortunately intended to prolong a war rather than make a peace.

There are also other Americans who have given thought to future arrangements with Great Britain, but wise and prudent people know that no one is well equipped to explore the future. Undoubtedly, some great change is coming over the face of the world and forces as yet unperceived in all their strength and in their full effect upon human destiny are at work. Certainly, an American agreement with England which prolonged the war until everything collapsed would be a death warrant for many, and possibly for all the countries involved.

Col. Wedgwood said that within a year or two "we shall none of us have a penny left. We shall be starting from scratch. It is certain Americans never will invest in foreign countries again. They lost a billion and a half dollars from the last war in Germany alone." Americans can see the "not a penny left" prospect for themselves in the debates in congress over debts and deficits.

Something like a cloud of doom appears in the figures the debaters concede must be faced. And that is without American participation in the war. Mr. Roosevelt has scheduled some war aims which if undertaken will leave everybody without even "scratch" to start from. At no recallable period in this country's history has the future ever looked quite so forbidding nor has the national problem contained so many incalculable demands and unanswerable questions.

Great Britain, even with a peace which leaves the empire intact and on some fronts victorious, may be obliged to turn its face away from the continent of Europe. Its association with continental affairs may be severed and its voice may be no longer authoritative in the affairs of other European nations. In such an event the British may be expected to seek a compensation in some protective arrangement with the United States.

The first response here, we may be quite sure, will be the wrong one. It will be one which would accept a dominion status for this country.

Col. Wedgwood need not be told that the only Union provided for the United States is established by the constitution of the United States which permits congress to admit new states but requires the federal government to guarantee to every state a republican form of government. This may suggest one method by which a union could be formed, altho it is probably one which neither the British nor the American people would care to consider.

Certainly it may be said on this side of the water that there could be no question of another duke of Albermarle bringing back a king to the throne of his fathers, even tho we may have here a pretender for that job. No country could exist half republic and half kingdom.

It may be repeated that whatever arrangements or understandings with Great Britain are to be contemplated now, all should be intended to restore peace to the world and not to continue a war until nothing is left anywhere which is worth the salvage.

THE BEAR MARKET AND BOOMING INDUSTRY.

The industries of the country turned out more goods in January than ever before in all history. That fact has just been made public at Washington by the federal reserve board. And not only is the volume of current output large, but the margin of profit is satisfactory. The annual reports being released from day to day by corporations show that 1940 was a very profitable year for many lines of business.

All this is the stuff out of which broad rising stock markets have in the past been made. But the movement of the market now runs counter to this experience. Stocks have been falling almost continuously since the first of the year. On St. Valentine's day there was a massacre of prices on the New York Stock exchange, so great was the desire of people to turn their securities into cash. At the end of that day the average of 30 leading stocks was the lowest since June 11. Not since 1935 have prices been so low in February as they now are.

The disinclination of people to own stocks cannot be due to any expectation that there will be an early letdown in industrial activity. The demand for armament has supplied the mainspring of activity for our industries for some time. There is not going to be any letup in the demand for arms unless Hitler and his associates are defeated. His defeat does not seem to be so imminent as to be a stock market factor.

In a recent study of the market the Standard Statistics service, after considering various possible explanations, concludes that the bearish market trend is based upon the fear of the march toward state socialism in the United States. "The capital markets can hardly be expected to appraise the ownership of industry with other than skepticism," says the bulletin, "until the political social theories which have been dominant in recent years begin to lose their public appeal."

To that authority and to others it is clear that securities are not wanted at prices which would ordinarily be considered ridiculously cheap, because the average man sees the trend toward a dictatorship. Statements from Washington daily add to the popular fright. A few days ago Miss Elliott, one of the defense commissioners, released a speech telling the public that she has informed stores that they may not run what she calls "price scare advertising" for fear of bringing about a sharp upward movement in prices. And Mrs. Franklin D. Roosevelt did not add to popular composure when she said on Monday of this week that the government will soon ask its citizens not to buy automobiles and that in her opinion the control of food is just around the corner.

Nothing that comes readily to mind could be done which would more clearly indicate to the average man the coming of the controled economy. And he is acting accordingly. Weekly sales of department stores are showing the largest increase in all experience. In some sections sales are running 25 to 35 per cent higher than last year. And the talk about rationing cars has produced a demand for automobiles that is large beyond all precedent.

INDIVIDUAL FREEDOM UNDER EDICT.

The International Harvester company has informed employés in its plants in various cities that their bargaining arrangements are dissolved by order of the national labor board. Rearrangements will await the new setup which the board will approve. It was the company's contention that the unions in its plants represented the desires of the employés and that the management had not interfered in the organization or attempted to dominate. The finding of the labor board examiners was otherwise and the company was ordered to desist from dealing with the existing unions.

The management, announcing that it was complying with the order, said that an appeal would have been useless because the law makes the finding of fact as set forth by the board conclusive and final. The examiner had heard conflicting testimony, the board had come to its conclusions, and under our new administrative law the right of appeal to the courts has been virtually annulled.

Congress undertook to remedy what it had thoughtlessly and unwisely done in setting up arbitrary administrative authorities, but Mr. Roosevelt vetoed the act, the Walter-Logan bill, which would have restored the right of judicial review to the citizens. A sufficient vote to override the veto couldn't be mustered and, in consequence, the courts are closed to citizens who may feel that the administrative law has been unjustly applied to them.

As has been pointed out before, this is government by edict, which, whether it is fair and just or unfair and unjust, is government by men and not government by law. It is Roman administrative law. When a legislative body has set up such a system it finds it difficult to undo what it has done because the chief executive has the power of veto.

Mr. Roosevelt takes the view of the other social planners that you can't conduct administrative government affecting all the affairs of the people if you permit the people to carry their appeals into a court for reviewing of the facts and of the rulings supposedly based upon them. Government business has become the biggest business in the country and affects all other business, determining conduct and saying what shall be the relations of one person to another. Executive authority demands freedom from the restraints which the courts of law might put upon it.

That is another way of saying that such a government is a dictatorship and must work as one. If administrative law is in the hands of fair minded men its operation may be as fair as circumstances will permit, but whether it is fair or unfair its word is final and if it does an injustice the injury is without a legal remedy. This theory is contrary to all previous elemental thinking of the American people who, until they were taken in hand by the New Deal, had been careful to preserve for each man his day in court when he believed an injustice had been done him.

The new system of administrative law and the old system of protected liberties can't live together. It's quite apparent now which one is getting the worse of it.

MISSOURI CAN BE PROUD OF ITS JUDGES.

The Supreme court of Missouri has ordered the legislature of that state to seat Forrest C. Donnell, the Republican who was elected governor last November. This brings to a close the shabby episode in which the controling group in the legislature, itself composed of tools of the vote-stealing Democratic machines in St. Louis and Kansas City, sought unconstitutionally to block Donnell's inauguration on the contention that fraudulent votes had contributed to his election.

The Missouri Supreme court, whose vote on the question was unanimous, is composed of seven Democrats. Too much can be made of this circumstance. The gentlemen of the court would rightfully be embarrassed by praise of their nonpartianship, inasmuch as it is impossible to be both a partisan and a judge. They showed themselves to be judges.

More important is the demonstration that, contrary to the opinions of some misinformed persons, the courts are a more dependable bulwark of liberty than legislatures. No greater offense against free government can be imagined than the attempt of political partisans, by fraud and the use of brute force, to ignore and upset the result of an election.

Courts need not fear for their reputations so long as they are manned by true judges. It is when they are packed with partisans, picked not for impartiality, but for known prejudices which they are willing to twist the law to bolster, that the courts forfeit the respect of the people.

Editorials of the Day

COTTON DRAWERS FOR CHRISTMAS.

[Chickasha (Okla.) Star.]

Well, we farmers are going to get paid for something we didn't do. The department of agriculture has announced that it is going to give every cotton farmer $25 worth of cotton goods for every acre of cotton he doesn't plant. Every tenant and share cropper will get $25 worth and every owner and operator will get $50 worth. This means that the women folks of the cotton farmers are going to have to wear a lot of cotton goods in 1942. The cotton farmer will get blue stamps which he can take to his retailer and get cotton goods in return. All this is being done to help get rid of the cotton surplus.

But we fear this plan isn't going to do much to reduce the cotton surplus. If the department of agriculture made a ruling that every cotton farmer's wife was to wear three petticoats that reached the ground that might help. The trouble with this cotton goods business is that the farmers' wives and nobody else's wives are wearing enough clothes.

But we are going along with Mr. Wickard. We are putting in our application now for our $50 worth of cotton goods. We got started making sausage experimenting on hogs that Mr. Roosevelt paid us not to raise, and a lot of folks say they like our sausage. So next December when we get our blue stamps for our two acres of cotton that we did not raise we may have to give them away for Christmas presents. Instead of giving George Evans of the Daily Express and Dick Miller of the Oklahoman and Times sausage, we may send them a nice, warm pair of cotton drawers made from cotton that we didn't grow. We have got to reduce this cotton surplus and if enough cotton goods are made into drawers it may help. What will we send our female friends? We will solve that problem when we get to it. Yours for more drawers and fewer cotton acres.

CZECHO-SLOVAKS FIGHT ON

BY LARRY RUE.

[Chicago Tribune Press Service.]

LONDON [By Mail].—With demobilization of the Czecho-Slovak army and occupation of Prague in 1939 many Czecho-Slovaks, including government leaders, soldiers, and airmen, left their country. They have organized here and are officially recognized by Britain as the only body rightfully representing the German dominated Czecho-Slovak state.

After Prime Minister Winston Churchill recognized Dr. Eduard Benes as president of the provisional Czecho-Slovak government here Benes organized the Czecho-Slovak State National council, consisting of 40 members. A former president of his country, he had been forced by German aggression to flee for safety and had served for some time as a college professor at Chicago.

Formation of the council completed the judicial, political, and international organization of the provisional government here. This is calculated to place at its disposal Czecho-Slovak assets frozen abroad at the time of the German occupation of Prague. The council maintains world-wide diplomatic representation. This, it is expected, will reëstablish the status of Czecho-Slovak citizens abroad where the "puppet" setup in the homeland is not recognized.

Dr. Benes stressed that his government desires to be financially independent and that the assets of Czecho-Slovak nationals abroad should be turned over to his government to be expended as required. The Czecho-Slovak provisional government and the state council will be answerable to the government elected by the Czecho-Slovakian people, it is stated, when their independence, the chief object of Czecho-Slovak aid to Britain, has been achieved.

* *

Czecho-Slovak aid to the allied cause began eight days after the war started. The French government reëstablished a military mission with the Czecho-Slovak army in France. That army consisted of Czecho-Slovaks assembled under exiled former leaders. A military training camp was opened at Agde, in south France, and recruiting of Czecho-Slovaks began. By Oct. 1 Gen. Inger was appointed commander-in-chief.

Before May this army had reached a strength of two divisions. In addition to these, 800 Czecho-Slovak airmen served with the French air force.

During the fighting in France the Czecho-Slovak army fought in the battles of the Somme, Seine, and Loire. Its airmen claim to have destroyed 120 German aircraft, half of them in five weeks, in the battle of France.

After France collapsed remnants of the army went to Britain. Others escaped to Africa. Many continue to reach Britain.

In August the British and dominion governments recognized the setting up of a Czecho-Slovak national committee and its right to establish a provisional government here. This government signed a military agreement on Oct. 20 and immediately began reorganizing the Czecho-Slovak forces.

A considerable force of Czecho-Slovak troops is now in training, but the number is a secret. They have their own air squadrons. Other Czecho-Slovak airmen are serving with royal air force squadrons. They have met the Germans in the air fighting over Britain and are said to have accounted for a fair proportion of the enemy planes shot down.

* *

Gen. Charles De Gaulle, head of the Free France committee, recently said the aid this committee was giving to the allies was material, geographic, strategic, and moral. The committee was formed in June, 1940, after France's collapse, to prevent the French surrender from being total.

Tall, slim, vigorous, and athletic, Gen. De Gaulle is 50 years old. He possesses a deep, commanding voice, and is recognized as an expert on mechanized warfare. His book "The Army of the Future," edited in 1934, has been reprinted as a remarkable prophecy. In this work he drew attention to the importance of mechanized units to an extent that his publisher claims was the foundation of modern German tactics and equipment. As far as French war preparations were concerned, however, De Gaulle seemed to be a voice "crying in the wilderness."

Gen. De Gaulle served in the world war, later was professor of strategy at the war college, became commander of an army tank brigade, and in May, 1940, commanded a division. On June 6 he became adviser to the war ministry and soon met Prime Minister Churchill. When Marshal Henri Philippe Petain opened armistice negotiations with Germany De Gaulle flew to London and was selected by Churchill to organize "those elements of France still outside the enemy control" to continue the war on Britain's side.

* *

De Gaulle appealed to French colonies and mandated territories to fight on at Britain's side. He claimed his appeal was welcomed everywhere, but developments showed that most of the French African forces remained loyal to Petain.

Because of the possession of information that the French government at Vichy was not beyond acquiescing in the employment of the French fleet against Britain, the British admiralty ordered the destruction of powerful French units moored in Oran, Africa. This move was denounced by Marshal Petain. Churchill later told parliament that relations between London and Vichy verged on open hostilities. Since the battle of Oran it has been revealed that the French warships were being dismantled to an extent that would have taken them from active service for an extended period. The ill feeling provoked by the battle of Oran retarded De Gaulle's efforts and is something among certain French circles he still has to live down.

Following the Oran incident De Gaulle's appeal was answered by the small garrison of the territory of Chad, in the heart of Africa, which raised the first standard "for freedom."

The Dakar fiasco, which followed the Oran incident, was another setback. The fact that British vessels fired on Dakar when De Gaulle's landing forces were repelled served to aggravate the strained situation. But after Dakar De Gaulle made a successful landing in French Equatorial Africa, and now claims that, south of Morocco, all the French colonies are in favor of the Free France movement. Even in Morocco, Algeria, Tunis, Syria, French Indo-China, and Martinique in the West Indies, the general claims, the people are 85 per cent for him, altho restrained by the governing classes. He furthermore states that all of the French colonies in the Pacific ocean have raised his banner.

* *

Gen. De Gaulle says he has 35,000 soldiers equipped and armed under his command. Most of them are in Africa. Others are being recruited and trained both here and in the territories. Several French warships, including some of the largest destroyers and submarines in the world, escaped to Britain and are in service under Vice Admiral Muselier, most of them operating with the British navy. Added to these are a large number of French merchant ships.

De Gaulle's status here is somewhat delicate and ambiguous. The British foreign office must skate on thin ice, maintaining so-called friendly relations with the Vichy government while supporting the Free France committee.

How to Keep Well By Dr. Irving S. Cutter

To the limit of space questions pertaining to hygiene and prevention of disease will be answered in this column. Personal replies will be made to inquiries, under proper limitations, when return stamped envelope is inclosed. Dr. Cutter will not make diagnoses or prescribe for individual diseases.

[Copyright: 1941: By The Chicago Tribune.]

BRONCHIECTASIS: STRETCHED BRONCHIAL TUBES.

THERE is much superfluous coughing. Some of it arises from nervousness and, occasionally, the sound leads to imitation and hence repetition. This phenomenon is all too familiar to public speakers.

But bronchitis is a very real thing. It may fasten itself on those who do not take time to recover fully from influenza or who—because of a constitutional weakness—have allowed bacteria to multiply within the air passages. Assuming that inflammation of the bronchial tubes is present, the disturbance created by the sudden expulsion of air [coughing]—particularly when repeated over and over again—will end in stretching of the structures. The result is bronchiectasis, or dilated bronchial pipes.

Now, this condition is most annoying because such overly distended areas will not drain freely. In consequence, pus and mucus collect in the spaces and the victims will encounter great difficulty in getting rid of the secretions. Breathing likewise is interfered with because air cannot pass thru the puddles. When severe, removal of a lobe of a lung has been advised because the parts may be powerless to function or to return to normal.

Of course, there are some who believe that infection is not responsible. In their opinion, contraction of the lung—from any cause—brings about enlargement of the channels as a balancing factor. We know, however, that the affected conduits do become loaded with microbes. If the invaders fail to play an important rôle at the outset, they certainly come in on the chorus.

Let us assume that X-ray films have disclosed the disorder. Is there any form of medical treatment which will be helpful? Yes, and many sufferers can be well nigh completely relieved. First of all we depend upon cough medicines to liquefy the mucus so that it can be "raised" with ease.

Next, we suggest inhaling steam that is medicated with a mild antiseptic. Later, we can apply postural drainage, which employs the principle of gravity. Tilting the body so that the flow will be downhill will frequently empty these cavities. If the malady is confined to an upper lobe, the upright "stance" is demanded. If it involves the lower portion, however, the head must be below the hips for designated periods each day.

The patient lies on his back or his face, depending upon the exact location of the lake of mucus. At first the attitude is maintained for 10 minutes, perhaps a dozen times daily. The duration of each interval is then increased until the victim is living practically on an incline. This is carried out persistently until the sputum disappears.

As this takes place, marked improvement in the general health becomes obvious and, as gradually as the position was assumed, so it may be discontinued. The quantity of secretion produced each day governs the amount of time spent "on the bias." The bronchoscope may prove a real aid, as by its use a thick plug may be released.

The next job is to rid the body of germs. Here the nasal sinuses, the teeth, the throat, and other hiding places will need to be investigated. Vaccines have been urged by some investigators and discredited by others. The consensus seems to be that they may offer some advantage. Certainly no harm can follow if the doses are administered cautiously. When preparations of the patient's own bacteria are utilized, immunity is developed more effectively.

There is virtue also in iodized oil. This material is injected into the bronchi, before X-ray films are taken, to render the lesions visible. It appears to possess antiseptic properties and perhaps lubricates the passageways. At any rate, healing has been reported subsequent to the introduction of this mixture, which must be given by an experienced operator.

WHY DO IT?

J. B. writes: Is the taking of vitamin B fractions such as riboflavin, thiamin chloride, or nicotinic acid—without the advice of a physician—harmful?

REPLY.

Probably not dangerous but not recommended. Nicotinic acid, for example, may cause symptoms of flushing and lightheadedness. However, ordinary tablets of B complex, when taken in modest doses, are harmless—even tho they are not needed. You can't make a well person "weller."

Test Your Horse Sense

BY DR. GEORGE W. CRANE.

Select the answers which you consider best. The last problem counts 5 points. Then look for the correct answers on page 6, part 2.

1. The Biblical character who would probably have most difficulty with modern motorcycle policemen would be **Absalom David Jehu Jephthah.**
2. A person wearing a sou'wester would probably be a **Cowboy Sailor Miner Indian.**
3. Women who have lost their citizenship thru marriage to aliens, and then legally regain it, are said to be **Rejuvenated Rehabilitated Repatriated Repossessed.**
4. A radio plug usually refers to a **Mule Electric light socket Free advertising comment Announcer.**
5. A bucksaw used to cut firewood is usually operated by **One man Two men Motor Line shaft.**
6. You are all familiar with the fact that New York and Chicago are the two largest cities in the United States. But do you know the next five cities in their order of size? You deserve one point for each correct judgment below.
   [a] The 3d largest city is ________.
   [b] The 4th largest city is ________.
   [c] The 5th largest city is ________.
   [d] The 6th largest city is ________.
   [e] The 7th largest city is ________.

Score yourself as follows: 0-2, poor; 3-6, average; 7-8, superior; 9-10, very superior. [Note—The last question counts five points.]

[Copyright: 1941: By The Chicago Tribune.]

THE HERO WHO WANTS TO DRESS LIKE THE VILLAIN

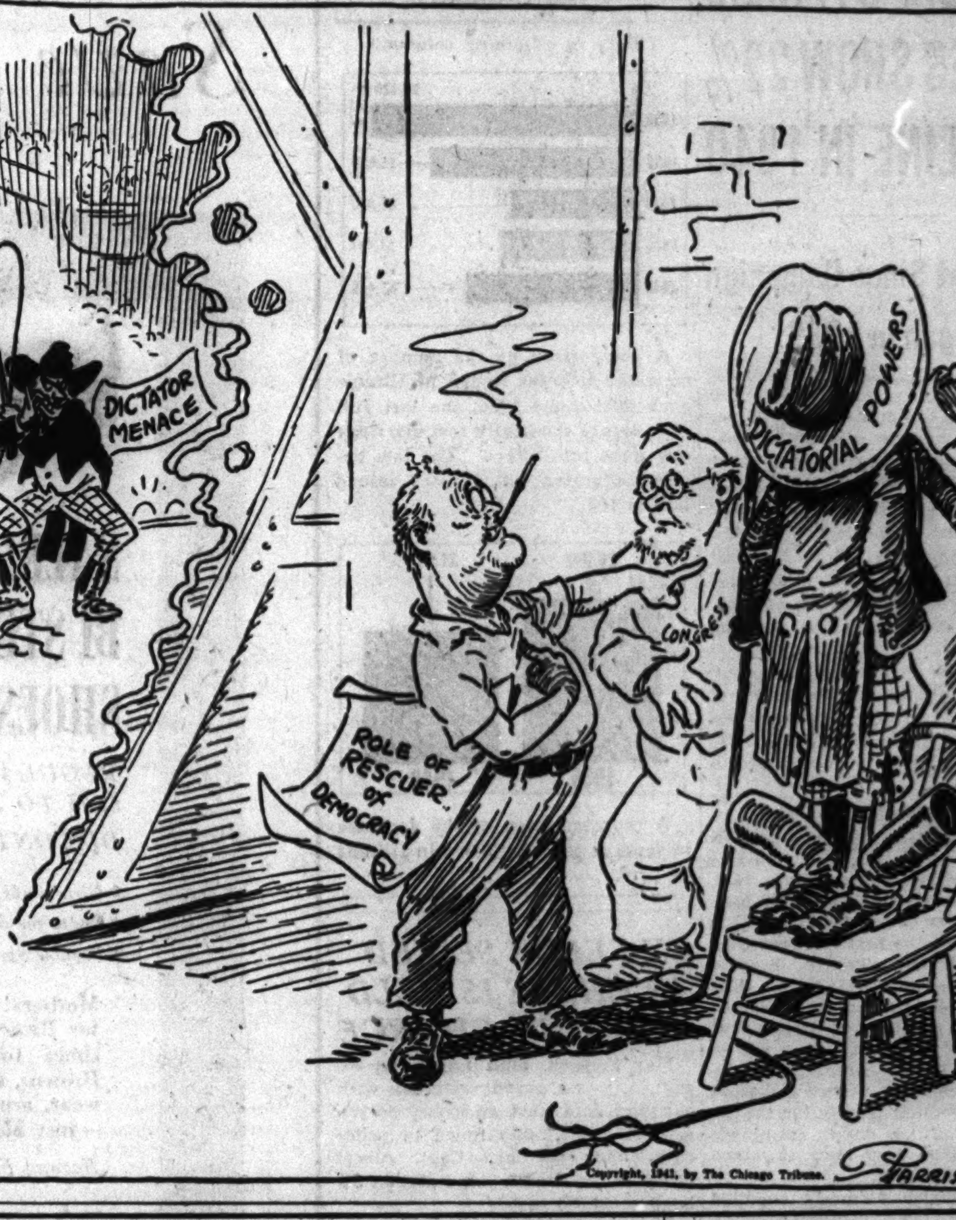

VOICE OF THE PEOPLE

Writers should confine themselves to 200 or 300 words. Give full names and addresses. No manuscripts can be returned. Address Voice of the People, The Tribune.

AS A NURSE SEES IT.

Chicago, Feb. 17.—In reply to Dr. V. H. T. and in support of the famous obstetrician, Dr. DeLee, I wish to make this statement.

I am a graduate, registered nurse of Illinois, and a postgraduate of the Chicago Lying-in hospital, and have had the wonderful experience of assisting on home delivery cases thru Marcy center.

To clear up any doubt in the mind of Dr. V. H. T., may I say that on innumerable occasions I have seen Dr. DeLee return from a social engagement to lend his very capable assistance to a doctor in charge of a difficult case. A home delivery or hospital patient registered thru the Chicago Lying-in or Marcy center may be assured of his professional ability at any time. Race, color, or financial status have no distinction.

A good example of home delivery is that of the Dionne quintuplets. When the emergency arose did Dr. Dafoe rush the mother to a hospital? No! He used his medical skill and proved to the world that home deliveries can be successful.

Dr. V. H. T. would lead one to believe that the home delivery care is of a barbarian nature. Quite to the contrary. Anesthetics are administered when necessary, and sedatives given at the discretion of the doctor in charge.

MARGARET JOHNSON, R. N.

TRANSPORTATION EFFICIENCY.

Chicago, Feb. 14.—The following will probably explain why there is so much straphanging on the Chicago Surface Lines:

The bus company with a total of 504 buses uses at peak load a total of 464 buses, or a utilization factor of 92 per cent. The elevated, with a total of 1,640 cars, uses 1,335 cars at peak load, with a utilization factor of 80 per cent. The Chicago Surface Lines, with a total of 4,077 street cars, trolley buses, and gas buses, used only 2,500 at peak load, a utilization factor of 61 per cent.

The percentages are apparently linked very close to efficiency and management. The Chicago Surface Lines management could accordingly be very much improved.

JOE SEBASTION,
Secretary Chicago Transportation league.

THE FLAG.

Chicago, Feb. 11.—I want to thank you for the crossword puzzle "Our Flag," which has been in THE TRIBUNE for the last few weeks. It has brought my attention more closely to its origin, and also the correct positions our flag should be displayed on historical occasions in our history.

It is especially appropriate now during our world conditions. I wish the answers could be published after the contest is over. The schools could take these concise statements up in their civics and history classes. MRS. ROBT. NIGHTINGALE.

TURBANS.

Chicago, Feb. 14.—The girls seem to be turning to turbans. Turbans of various styles, shapes, and colors may be bought from 10 cents up or by the yard.

In fact, if the hat manufacturers don't wake up pretty soon and learn that the ladies do not care for the screwy models that every store is trying to work off onto the public and get abreast of the times with some sensible designs, they are apt to find their entire business shifted to the yard goods. N. E. S.

ALL OUT.

Chicago, Feb. 17.—If we feel it our duty to go to the aid of peoples all over the world, let's put our shoulders to the wheel and pay for this war now, not pass it on to some future generation. We can do it by long hours, hard work, and the elimination of all luxuries. Close down the movies, theaters, night clubs, amusements of all kinds; ban automobiles and travel [unless connected with war activities]; ban profits, limit wages and salaries to cover the barest necessities. Put radio commentators and news columnists in munition plants [even those with high New Deal connections].

Tough, you say? Sure it's tough. Make it so tough that it will serve as an example for the next thousand years to mind our own business. Believe me, with the above program the war mongers and pro-everything but the United States of today will be the appeasers of tomorrow, if not sooner. T. C.

SKEEZIX.

Chicago, Feb. 18.—Twenty long years since the little bundle, later known as Skeezix, was left on Uncle Walt's doorstep! Those of us who have watched him grow to manhood and observed each day the incidents in Skeezix's life, have grown to love this noble, clean, interesting strip. Certainly its creator, Cartoonist King, deserves congratulations.

We see very little lately of Doc and his kit, Bill with his cigaret butt, or Avery of junk car fame. Possibly they are growing too old to make an appearance. Well, many great men have been born in February; thus Skeezix some day may become President. Who knows?

W. T. PITCHER.

URBAN WILD LIFE.

Chicago, Feb. 16.—Gladly would we feed the birds, but the moment bread is put out rats come and carry the food away. We live in the 47th ward and nothing is done. Other wards get help.

M. O'BRIAN.

HE SENT A WILLKIE WIRE.

Peoria, Ill., Feb. 13.—You ask who sent those telegrams to the Republican convention? You don't need to hunt us down. I sent one. I paid for it. But no one asked me to do it. My big salary is $25 per week and I belong to a union. You ask who wanted Willkie? We did, and a lot of us dug up a couple of bucks for the county central committee and also did for Landon in '36, and some of us voted for Hoover, but you say you are going to run us out of the party. O. K., go ahead and see if you get any place. I am not for bill 1776 and have so written Senator Lucas, but to say any one who is for it is a traitor is all bunk and horse feathers. Mr. Willkie is a fine American and has a good right to his own opinion, don't forget that.

THAD E. TALBOTT.

SELECTIVE DESTRUCTION.

Homewood, Ill., Feb. 18.—I agree with Vox Poppers who declare that starlings and English sparrows should not be fed. I have destroyed 18 starlings with rifle and shotgun this winter. But how to get rid of the sparrows? That is the question. We have downy and hairy woodpeckers, flickers, nut hatches, titmouse, three pairs of cardinals, blue jays, and slate colored juncos galore. Also a few brown creepers. However, if I undertake to clean the sparrows out with a gun it will scare all the other birds away.

LOOKING FOR ADVICE.

SEN. LUCAS AND THE MOTHERS.

Chicago, Feb. 14.—Senator Scott Lucas certainly showed his true colors yesterday when he ran out on a group of American mothers, and in so doing allowed them to be manhandled by F. D. R.'s OGPU in the Capitol.

I might add that Mr. Lucas comes up for reëlection in the not too distant future, and that I for one shall hold his disrespectful and arrogant refusal to listen to a group of women, many of whom are from his home state of Illinois, against anything he can say in his campaign for reëlection. FRANKLIN W. BLYE, M. D.

FRIEND OF THE PEOPLE

The volume of Legal Friend mail necessitates printed statements on common questions. No copies or records of the letters or answers are kept. Hence follow-up letters should be complete in themselves. If questions are based on some previously printed problems a clipping of the article should accompany. Most of the replies are mailed. Letters bearing no name and address are disregarded. A self-addressed envelope will expedite handling.

JURY DUTY.

Chicago, Feb. 13.—[Legal Friend of the People.]—After receiving a questionnaire pertaining to jury duty, filling out same and appearing at the city hall at the specified time and date in 1940, this week I received from the office of the sheriff of Cook county a summons to appear at the Criminal court Feb. 20. As I will appear there on the above date I wonder if you would advise me as to what to expect?

1. Will I be expected to serve from that date?

2. If not, does the county pay me for the time spent that day?

3. What sort of payment do I receive?

If this payment does not equal my regular pay envelope [4] is my employer obliged to make up the difference?

C. G.

1. The question whether you will serve on specific cases will depend on the answers that you make to questions asked by attorneys and on other facts that are not before us.

2. In general, yes.

3. Take this up with the officials with whom you are dealing.

4. Your rights against your employer depend upon your contract with him. He is not obliged to make up the difference on the bare facts stated.

TRIBUNE LAW DEPARTMENT.

VALIDITY OF DEED.

Chicago, Feb. 12.—[Legal Friend of the People.]—1. My aunt died last summer and left a will leaving "all she possessed" to her nephew and two nieces. At the time of writing the will [2] she also made a deed giving a piece of property to her nephew. Neither of these papers were recorded.

3. The lawyer says that as long as this deed was not recorded and not in the possession of the nephew, it must go in with the rest of the estate.

4. She wanted him to have this or she would not have made the deed. L. W.

1. A will need not be recorded during the testator's life.

2. The use of an unrecorded deed as a substitute for a will invites litigation on the question whether the deed was validly delivered during the grantor's lifetime. Such an attempted arrangement was defeated in the recent case of Stanford vs. Stanford, 371 Ill. 211. While a lawyer might safely arrange for a delivery "in escrow" we strongly advise against lay experimentation.

3. We agree with him.

4. She did not complete the transaction. It is not clear that she intended to give up her rights.

TRIBUNE LAW DEPARTMENT.

THE DEMONSTRATOR'S DILEMMA

[Western Mail & South Wales News.]

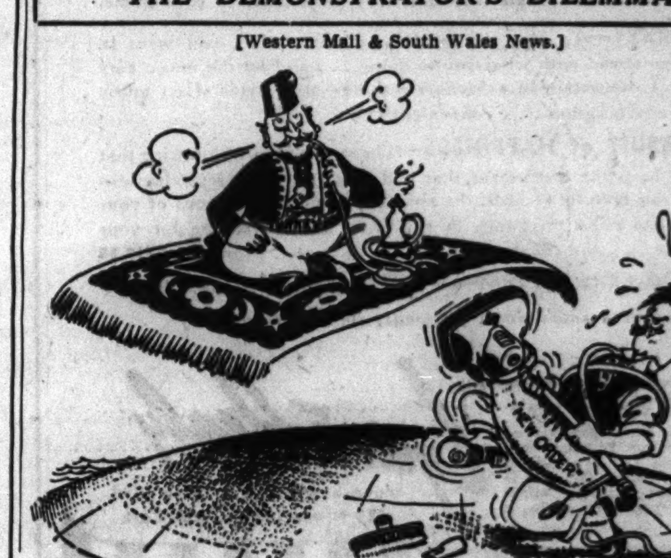

24 ST. CHARLES WORKERS QUIT IN SCHOOL SHAKEUP

Resign After Ouster of 12 in Slaying Probe.

Twenty-four employés of the St. Charles School for Boys tendered their resignations yesterday and Friday to Col. Frank D. Whipp, state superintendent of prisons. Col. Whipp took charge of the school Friday at the direction of Gov. Green to reorganize the staff and to restore discipline.

Since 12 employés were dismissed in the investigation into the fatal beating of an inmate Feb. 13, 36 of the normal staff of 228 are soon to be replaced. This is slightly in excess of 15¾ per cent.

Col. Whipp said the resignations, which take effect in two weeks, were voluntary. He said he did not know the reason why so many resigned. Those who quit were three married house couples, four assistant house fathers, eight recreational assistants, two clerks, two stenographers, a parole officer, and a custodian.

Personal Staff on Duty.

Col. Whipp took with him a personal staff of 12 men, experienced in other state institutions, when he assumed charge of the school. He announced after a chapel talk with most of the school's 655 boys yesterday that his plans are progressing satisfactorily.

These plans include removing the school employés from political control. Col. Whipp discussed the problem yesterday with Rodney H. Brandon, state director of public welfare; the school's superintendent, William T. Harmon, who is working with the prison superintendent, and Harrison A. Dobbs, a professor in the University of Chicago school of social service administration.

Brandon said men especially trained for dealing with unruly boys will be chosen house fathers and that as many appointments to the staff as possible will be made from the state civil service list.

Named to Study School.

Prof. Dobbs was appointed a public welfare commissioner to give particular attention to the school because of his experience. He formerly was a psychologist at the school, and for five years he was superintendent of the Juvenile Detention home here. Prof. Dobbs said his task will be to evaluate the qualifications of prospective staff members and to see that juvenile delinquents are treated properly.

T. P. Sullivan, chief of the state police, pledged coöperation in combating escapes. He made arrangements for broadcasting word of escapes by police radio thruout the state.

The victim of the beating was James Williams, 16 years old, a colored inmate from Chicago. Robert Adams and William Laird, who were employed at the school, are under indictment on charges of murder as a result of the beating.

BEG YOUR PARDON

In last Sunday's TRIBUNE it was incorrectly stated that James D. Cunningham was named a member of Gov. Green's advisory committee on tax reforms, and a wrong picture was used. The correct name is James A. Cunningham, chairman of the tax delinquency committee of the Chicago Association of Commerce and secretary of the Peoples Gas Light and Coke company.

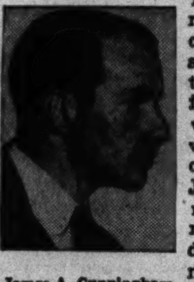

James A. Cunningham

A series of international good will broadcasts, "The Americas Speak," sponsored by Rotary International, will begin next Sunday, March 2, over W-G-N and the Mutual Broadcasting system, and not today, as announced in the Metropolitan section of today's TRIBUNE. The entire inaugural program, including the speech by Vice President Wallace, will be presented next Sunday. Today's Rotary broadcast at 2 p. m. over W-G-N-Mutual will be "Humanity in Action," commemorating the 36th anniversary of the founding of the first Rotary club in Chicago on Feb. 23, 1905.

Fire Damages Mrs. Brand's Home; Mother Is Rescued

Damage estimated at $2,000 was caused yesterday by fire in the attic and roof of the home of Mrs. Erna Brand at 37 Cedar street. Mrs. Brand's mother, Mrs. Anna Hedin, 86 years old, bedridden as a result of a paralytic stroke, was carried from the house. Mrs. Brand is the divorced wife of Horace L. Brand. She received the house, a four story marble front mansion, in the divorce settlement.

SEEK ROBBERS OF COUPLE.

Police yesterday sought two bandits who late Friday night took a fur jacket valued at $200 and $16 from Leo Wasco and his wife, Josephine, and then drove off in Wasco's car at Pulaski road and Eddy street. The Wascos live at 3940 Cornelia avenue.

Many People Called **DEAF** Hear Everything

DO YOU?

DO YOU—miss the enjoyment of church, radio, movies, social groups?

DO YOU—sit in the corner alone while your family and friends converse?

DO YOU—know that the Aurex vacuum tube hearing aid enables deafened to hear whispers?

DO YOU—know that you can have a home or office demonstration at no cost?

Write for free booklet, "Hearing."

AUREX CHICAGO CO.
6 N. MICHIGAN
CENTRAL 0740

AUREX
HIGH FIDELITY HEARING AIDS

Marshall Field's
BASEMENT
WHERE DEPENDABLE QUALITY IS LOW PRICED

A BASIC PRINT DRESS

with its own little JACKET

$4

Clear, crisp white print on darker backgrounds . . . smart! The fitted jacket . . . and so nicely fitted . . . closes with a huge button that matches the buttons on the dress. The dress has a cardigan neckline and a slightly flared skirt with an inverted front pleat—smart alone, too, note the small sketch. Remember, if you can't come in — phone or mail your order.

Navy, blue, luggage, rose. Sizes 12 to 20

Basement, North, State
Also in our Evanston and Oak Park Basements

MAIL AND TELEPHONE ORDERS TO PERSONAL SHOPPING SERVICE

Marshall Field & Co., 121 N. State St., Chicago. Telephone STAte 1000. Please send me Print Dress with its Jacket as indicated below:

Quantity	Color	Second Color Choice	Size

NAME ....
(Please print name)

ADDRESS ....

CITY.............................. STATE..............

☐ Charge ☐ M. O. ☐ Check ☐ C. O. D.

Add 3% because of Retailers' Occupation Tax if merchandise is to be delivered in Illinois. Postage charges are extra to all points outside our regular delivery zone. Please do not send stamps or currency. Tribune 2-23-41

AMPLE FREE PARKING—Attendant takes your car at our door.

TAXI OVER FREE FROM LOOP. Hail any cab. We pay your fare at our door.

John M. Smyth Company
Established 1867 · Madison East of Halsted
MANUFACTURERS—RETAILERS—IMPORTERS

OPEN TOMORROW NIGHT

Complete Homefurnisher
Established 1867

Come to the John M. Smyth Store for lovely things for the home.

You do not necessarily have to pay high prices to satisfy your good taste—Shop and Compare!

SMYTH CUSTOM MADE SOFA

Available for your selection, one of Chicago's largest stocks of fabrics. ***—Solid Mahogany $111***

Graceful Sheraton Design, covered in your own selection of fine tapestries, damasks, brocatelles, and friezes. Because this sofa is Smyth Made you have the assurance of lasting satisfaction. It is priced much lower than you would expect to pay for such excellent quality. An interesting feature of this model is the button tufting on the back. Spring filled cushions.

WING CHAIR SMYTH CUSTOM MADE *of Solid Mahogany...... $59.75*

Like the sofa, you have a choice of fine tapestries, damasks, brocatelles and friezes; like the Sofa this Chair is unusually low priced and, because it is Smyth Upholstery, you can depend upon its splendid quality.

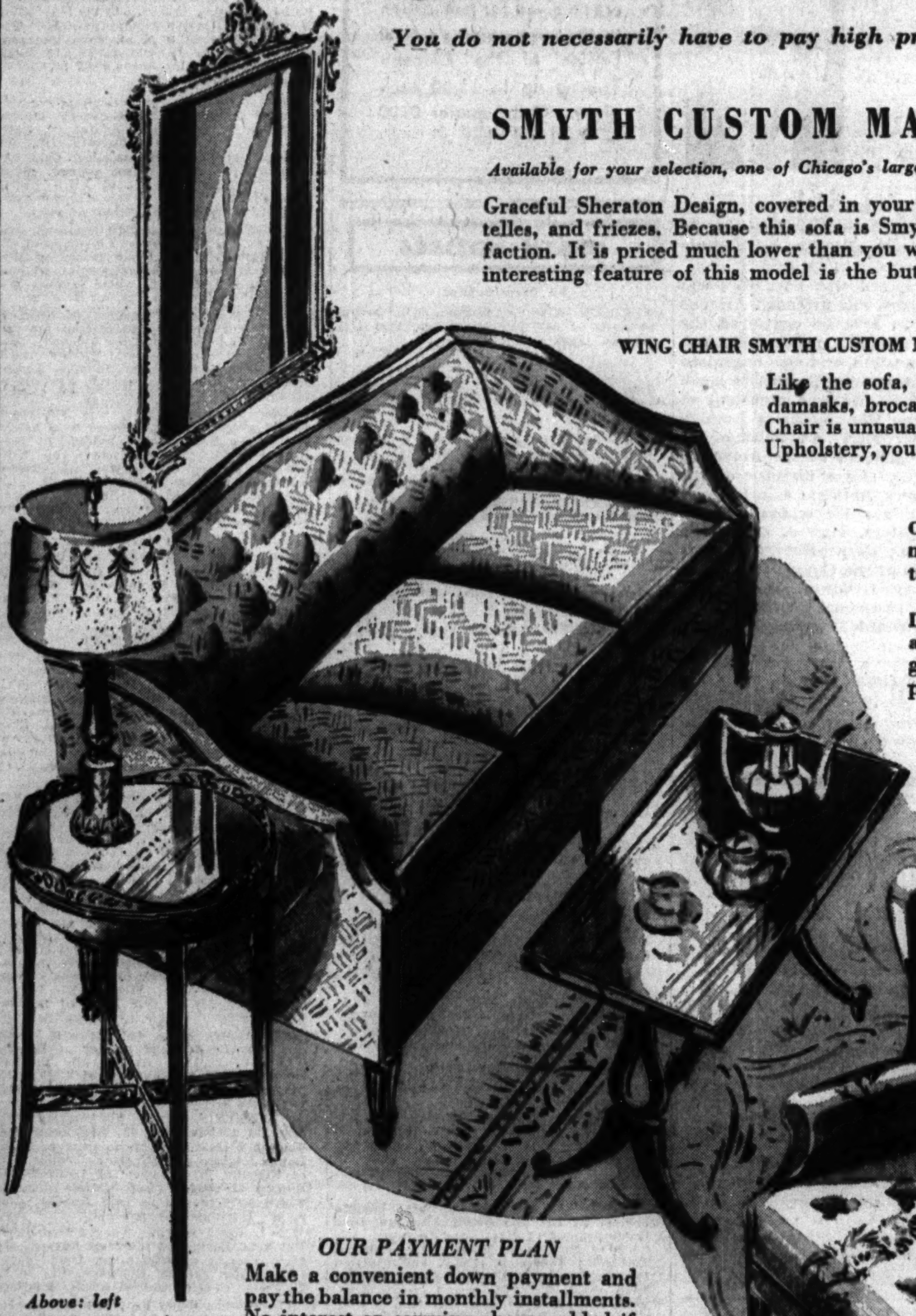

COCKTAIL TABLE of genuine mahogany with protective glass top. 35x18x17 inches high. $9.75

LAMP TABLE— genuine mahogany, 18x18x26 in. high. Pierced gallery top and cross stretcher of pierced mahogany........$11.75

OPEN TOMORROW NIGHT

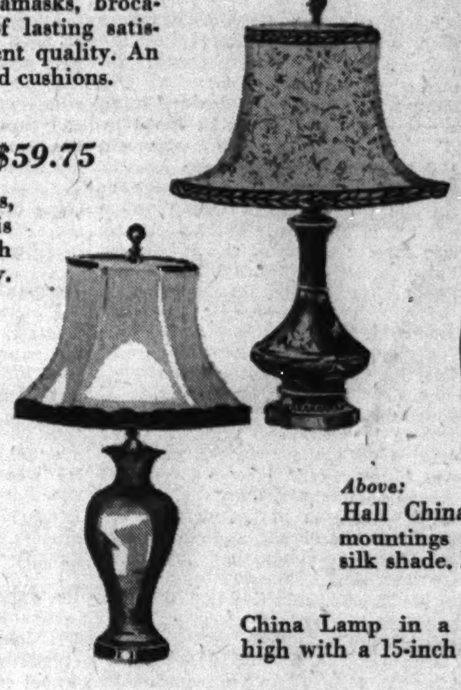

Above:
Hall China Lamp with gold plated metal mountings and a handsome 15-inch figured silk shade. Lamp is 24 inches high....$15.50

China Lamp in a dusty rose finish, 24 inches high with a 15-inch silk shade with ruffle..$13.00

STORE DIRECTORY

1st fl.: Gifts, Lamps, China, Glass, Silverware, Furnished 2-story House and Apartments, Refrigerators, Washing Machines, Stoves, Kitchen Furniture, Fireplace Furnishings.
2nd fl.: Bedroom Furniture, Mattresses, Springs, Studio Couches, Maple Furniture.
3rd fl.: Living Room Furniture, Mirrors, Upholstering Fabrics.
4th fl.: Rugs, Carpeting, Draperies, Bedding and Table Linens.
5th fl.: Dining Room and Dinette Furniture, Budget Apartments, Card Sets, Juvenile Furniture.
6th, 7th and 8th fls.: Smyth Upholstery Shop, Cabinet Shop, Finishing Rooms and Stockroom.

Above: left
LAMP—decorative base in olive green or light yellow, 24-in. high. Parchment shade with swag decorations, 14 ins. in diameter..$13.75

OUR PAYMENT PLAN

Make a convenient down payment and pay the balance in monthly installments. No interest or carrying charge added if paid in 12 consecutive months. Take 20 months if you wish. Only a small carrying charge is added to the balance remaining after twelve months.

18th CENTURY BEDROOM GROUP

Genuine Mahogany, 3 pieces $99

(Using our 12 month plan you pay $27.00 down; $6.00 for 12 months.)

Excellent cabinet work, beautiful proportions and lovely hand rubbed finish together with unusually low prices make this a rare opportunity for you to purchase furniture you'll always be proud to have in your home. The drawers of the Dresser and Chest have center guides and are fully dustproof; the Mirror and Bed are trimmed with open fretwork. Priced separately; Dresser, 44" wide with hanging mirror, $39.00; Bed, full or twin size, $27.00; Chest on Chest, 35" wide, $33.00.

Other Bedroom Groups from **$49.50** *to* **$395.00**

Innerspring Mattresses from $13.75 to $49.50

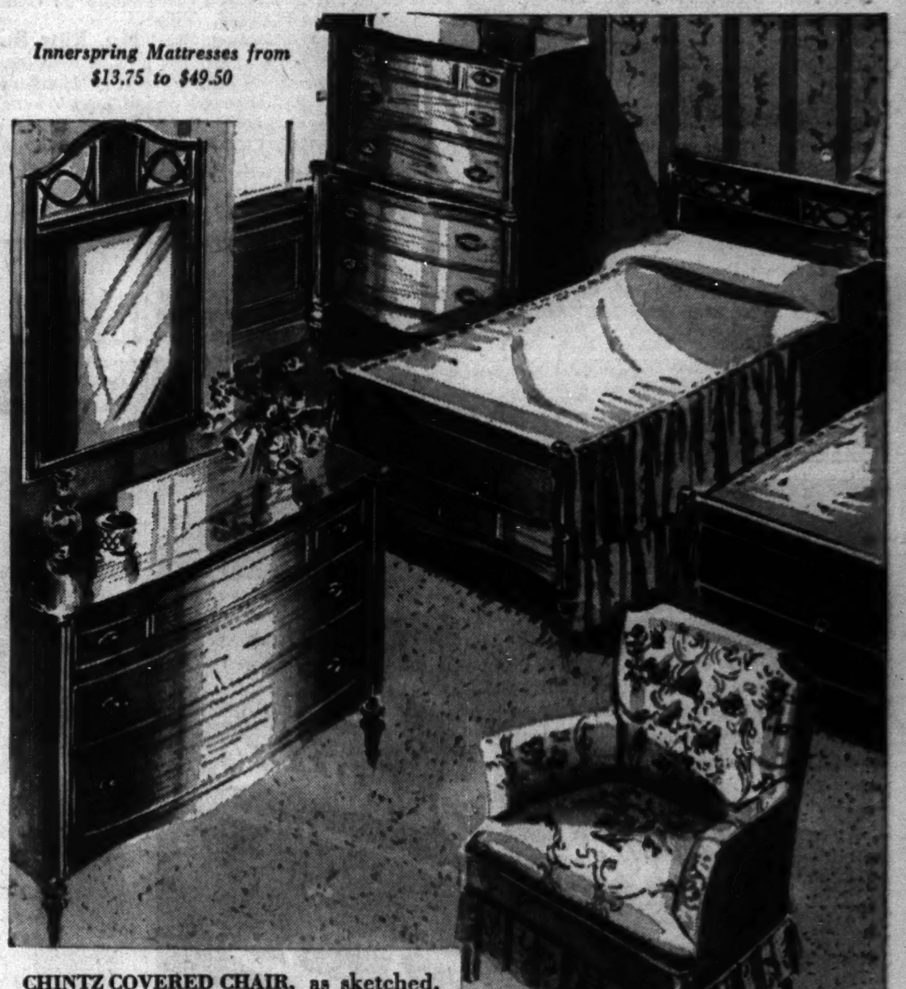

CHINTZ COVERED CHAIR, as sketched, in choice of colors............$6.75

LAMP TABLE OF MAHOGANY

Pierced wood gallery; size 18x18x 28" high. A splendid value.$11.75

MAHOGANY DROP-LEAF TABLE

Console or card table. Leaf up, top measures 14x28"; opened, makes a top of 28x28"...$13.75

Carpeting

FROM ONE OF CHICAGO'S LARGEST DISPLAYS

Complete stock of Broadlooms from $3.95 to $15.00 sq. yd.

A substantial saving on carpeting for Stairs, Hallways or for covering of rooms from wall to wall.

27-Inch Figured Axminster Carpet, yard.........$1.95
27-Inch Figured Velvet Carpet, yard............ 2.45
27-Inch Figured Wilton Carpet, yard........... 2.95
27-Inch Twist Carpet, yard..........$3.25
27-Inch Heavy Twist Carpet, yard.... 4.95

We Sell Only All Wool First Quality Carpeting

Rugs

High piled **WILTON LUSTRE BORDERED** Rug.

Persian and Chinese designs. Investigate the low price of this fine quality rug, wide range of colors, 9x12......$79.00

KARASTANS: Our stocks include all Karastan designs—15 patterns to select from, all copies of Museum Oriental Pieces, 9x12—$169.50, other sizes priced proportionately. A feature of all Karastan Rugs is the warm, silky lustre sheen.

It's Free!

SEND FOR OUR ROOM PLANNING PATTERN

Helpful in laying out room arrangements, marking position of each piece in exact scale. Mailed on request or ask for it in the store.

KIDNEY DESK, 18TH CENTURY DESIGN
This attractive, well built desk comes in mahogany combined with gumwood; 22x 45" top with 8 drawers (1 for filing) $28.00

CHAIR $9.75. In mahogany or walnut finish on birch, Chippendale design with a claw and ball foot. Upholstered in wine colored damask.

Visit our newly furnished Apartment in Maple and Cherrywood. Mezzanine floor. Just opened.

DINING ROOM GROUP

18th Century Design $219

8 PIECES: BUFFET, 1 ARMCHAIR, 5 SIDE CHAIRS AND PEDESTAL OR TEN-LEG TABLE, AS YOU CHOOSE,

Made to our specifications—Sold exclusively at this Store

(Using our 12 month plan, you pay $54.00 down; $13.75 for 12 months.)

If you are considering Dining Room Furniture you owe it to yourself to see and examine this Suite; the beautiful swirl mahogany veneers, the graceful spiral fluting on the table pedestal, the details of the China Cabinet and Buffet. There is a choice of the pedestal or 10-leg table; 42x62" with three 12" leaves, $67. Buffet: 66" long, $55. China Cabinet, 36" wide, $59. Armchair in wide choice of fabrics, $18; side Chair to match, $15. Server, not shown, $36. Shop and Compare.

Other Dining Room Groups from $98.00 to $475.00

Open Every Monday and Saturday Until 10 P. M. **703 TO 721 WEST MADISON ST.—TELEPHONE MONROE 7480**

DR. WM. MILLER, HOSPITAL STAFF CHIEF, DIES AT 56

Surgeon in Chicago for 30 Years.

Dr. William Miller, Chicago surgeon, who was appointed chief of staff of the Wesley Memorial hospital on Jan. 18, died in the hospital yesterday after a two day illness. His home was at 4926 Kimbark avenue.

Dr. William Miller.

Dr. Miller was born 56 years ago in Scranton, Pa., and had lived in Chicago for 30 years. He was a former resident of Flossmoor, having served as mayor of that village. Dr. Miller attended the University of Chicago and was graduated from the Northwestern university medical school in 1911. He served his interneship in the Wesley Memorial hospital in 1911-'12, and had been on the staff since that time. From 1912-'22 he was an associate in surgery at the Northwestern medical school.

He was a fellow of the American College of Surgeons and the American Medical association, and a member of the Chicago and Illinois Medical societies, the Central Illinois Hunting club, and the South Shore Country club. During the world war he served in the medical corps.

Surviving are his widow, Nan, and two daughters, Nancy and Sally. The funeral will be at 2 p. m. tomorrow in the chapel at 4227 Cottage Grove avenue.

PRINCESS WILLS SHARE IN ESTATE TO ILLINOIS KIN

The will of Princess Marie Pia de Braganza, widow of the duke of Oporto and a former Chicagoan, who died Jan. 11 in Tampa, Fla., was on file in New York City yesterday.

The will, disposing of an estate valued for probate purposes at "more than $10,000" but believed to amount to millions, bequeathed a life income from five-ninths of the residue to Lee A. Agnew of Newfane, Vt., a son of the princess by a former marriage. The balance was left equally to four sisters, Mrs. Josephine Flint, Princeton, Ill.; Mrs. Cora E. Leffingwell, Bradenton, Fla.; Mrs. Clara Trimble, Chicago, and Mrs. Florence Cross, Ovid, Mich.

The Princess Braganza was the former Nevada Stoody. Her last visit to Chicago was a year and half ago. The duke of Oporto was a Portuguese nobleman.

STORE MANAGER ROBBED OF $70.
Harry Paul, manager of a shoe store at 727 East 79th street, was robbed of $70 last night by three men who fled after locking him in a washroom.

56 Years of Funeral Leadership in Chicago

Finest Service

Low Cost

3 Great Chapels

Largest selection of caskets and funeral accessories in Chicago, on the premises. Finest in bronze, copper and other metals of enduring quality. Prices from $135. Credit. Parking.

NORTH BELMONT at Clark | SOUTH MICHIGAN at Eighteenth | WEST MADISON at Western

Hursen FUNERALS

OBITUARIES

Mrs. Anne Medora Smith.

Services for Mrs. Anne Medora Smith, president of the Luxtone company, a cosmetic concern, who died Friday in her home at 52 East Chicago avenue, will be held at 3 p. m. tomorrow in the chapel at 2701 North Clark street. Mrs. Smith, who was 65 years old, was the daughter of the late Col. Randolph Smith of Flora. She was active in the founding of the Egyptian club, was a member of the Hotel Women's association and the Alliance of Business and Professional Women. A daughter, Margaret Randolph Wolff, survives.

Harry G. Davis.

Harry G. Davis, former newspaper man and research director of the Farm Equipment institute, died yesterday of a heart ailment at Des Moines, Ia., where he was attending a meeting of the National Farm institute. Mr. Davis was 64 years old and lived at 6321 Winthrop avenue. He formerly worked as a reporter for the old Chicago Inter Ocean and a number of Minnesota newspapers. He was former editor of the Northwest Farm Equipment Journal. His widow, Elizabeth, and a daughter survive.

James M. Costello.

Lisbon, O., Feb. 22 (AP).—James M. Costello, retired railroad conductor who distributed $5,000 checks to 21 cousins in 1937, died here today. He retired 20 years ago after 40 years' service with the Erie railroad. He was 84 years old. Known for philanthropies, Costello built a $60,000 Catholic church in Lisbon as a memorial to his mother, and contributed to the old conductors' home in Georgia. Most of the cousin-recipients of his $5,000 checks live in Wisconsin.

Dr. Dayton C. Miller.

Cleveland, O., Feb. 22 (AP).—Dr. Dayton C. Miller, an internationally known physicist who made fascinating work of his measurements of light and sound, died today at the age of 74 years. Probably his most famous activities were measurements of "ether drift" which, according to colleagues at Case School of Applied Science, resulted in a modification of Albert Einstein's relativity theory.

Mrs. Mary Bateman.

Funeral services for Mrs. Mary Bateman, 78 years old, will be held at 10 a. m. tomorrow in St. Thomas the Apostle church, 55th street and Kimbark avenue. Mrs. Bateman, wife of William Bateman, a retired south side meat dealer, died Friday in her home at 5412 Dorchester avenue. A native of Ireland, she had been a resident of Hyde Park for 36 years. Two sons and six daughters also survive.

Robert Paton Gibbs.

New York, Feb. 22 [Special].—Robert Paton Gibbs, 81 years old, a stage actor for 44 years, died today.

Father of Lord Haw Haw Dies in His Home in London

LONDON, Feb. 22 (AP).—Michael Joyce, father of William Joyce, the "razz Britain" broadcaster from Germany who is known as Lord Haw Haw, died today at his home in Dulwich of a heart attack. Joyce moved to the southeast London district after his home in another section was bombed.

Jonas Willner.

Jonas Willner, a retired merchant, died yesterday in his home at 1124 North Richmond street. He was born in Austria 74 years ago. Surviving are his widow, Celia, and two sons, both attorneys, Joseph Z. Willner of Evanston, and Meyer M. Willner of Los Angeles. A daughter, the late Mrs. Rebecca Liss, was former president of the Women's Bar association. The funeral will be at 2 p. m. tomorrow in the chapel at 3021 Fullerton avenue, with burial in Westlawn cemetery.

Albert Heine.

Funeral services for Albert Heine, president of a wholesale produce firm at 64 South Water market, will be held at 4 p. m. today in the chapel at 720 Lake street, Oak Park. Mr. Heine, who was in the produce business for 50 years, died Friday in Oak Park hospital. His home was at 838 Wesley avenue, Oak Park. He was born 73 years ago in Rubicon, Wis., and came to Chicago 65 years ago. Surviving are his widow, Emily, and a daughter, Mrs. Elizabeth Riva.

Herman J. Buetow.

Funeral services for Herman J. Buetow, a locomotive engineer in the passenger service of the Milwaukee road for 38 years, will be held at 1:30 p. m. tomorrow in the chapel at 124 Madison street, Oak Park. Mr. Buetow, who lived at 841 North Lawler avenue, died Friday at the age of 62. He was secretary and treasurer of the Fort Dearborn division of the Brotherhood of Locomotive Engineers. His widow, Alta, and three daughters survive.

Dr. John Preston Sutherland.

Boston, Mass., Feb. 22 [Special].—Dr. John Preston Sutherland, dean emeritus of the Boston university school of medicine, who was internationally known in the field of homeopathists, died last night at the age of 87 years. A stanch opponent of flour, meat and sugar as "pure food," Dr. Sutherland maintained that it was a "disgrace" to be ill. For 14 years he was editor of the New England Medical Gazette.

Dom Jose Telles de Gama.

LISBON, Portugal, Feb. 22 (AP).—Dom Jose Telles de Gama, marquis of Niza and count of Vidigueira, 64 years old, died today. He was a direct descendant of Vasco de Gama, who, in the 15th century, was the first to sail around Africa to India. He left no heir to the title of count of Vidigueira, which first was given Vasco de Gama as a reward.

Mrs. Kitty Henderson Long.

Los Angeles, Cal., Feb. 22 (AP).—Mrs. Kitty Henderson Long, 80 years old, of Fort Wayne, Ind., mother of Baron Long, sportsman and owner of the Biltmore hotel here, died today. She had been spending the winter with her son. After funeral services Monday the remains will be sent to Fort Wayne.

G. R. MEYERCORD DIES IN NEW YORK AFTER OPERATION

George R. Meyercord, 577 Hawthorne place, a Chicago manufacturer, died yesterday in a New York City hospital after an operation. He was chairman and former president of the Haskelite Manufacturing company, and a member of the advisory board of the Illinois Manufacturers' association. The Haskelite company has been experimenting in manufacturing airplane parts from plastics.

G. R. Meyercord.

Mr. Meyercord was born 65 years ago in Chicago and attended Armour institute. In 1894 he organized the Meyercord company, makers of decalcomania transfers, and also organized the Vitrolite company, which he headed until 1935. He was president of the American Manufacturers' Foreign Credit Underwriters, a member of the board of managers of the American Tariff league, and a director of the Lithographers' National association.

Surviving are his widow, Agnes; three daughters, Mrs. J. D. Curtin, Tulsa, Okla.; Mrs. Robert Jerome Dunne, wife of the Circuit judge, and Mrs. Wesley Gwatkin, Manchester, Conn., and two sons, George Jr. and Edward Barnard Meyercord, Mobile, Ala.

JOHN CORRY DIES AT 91.
Davenport, Ia., Feb. 22 [Special].—John Corry, 91, active Mason and retired plumber, died today. The funeral will be held Monday afternoon. He had been a resident of Davenport since 1876. He retired from business in 1935.

UNDERTAKERS.

Lain & Son Funeral Service Information

SOUTH SIDE CHAPEL, 63D AND HARVARD-AVENUE.

SUNDAY.
ETTER—Gertrude. 3 p. m. at chapel.

MONDAY.
DRAKE—Lester A. 11 a. m. at residence.
DUFFY—Edward. 10 a. m. at chapel.
RADES—Julius. 1 p. m. at chapel.

TUESDAY.
HUFFMAN—Philip. F. 11 a. m. at chapel.

NORTH SIDE CHAPEL, 5501 N. ASHLAND-AVENUE.

MONDAY.
KASHIAN—Mariam. 1 p. m. in church.
MOTT—Edward L. 3 p. m. at chapel.
PECK—Minnie. 2 p. m. at chapel.

C. H. JORDAN & CO.
87 YEARS IN CHICAGO AND SUBURBS.
FUNERAL HOME.
200 E. ERIE ST., AT ST. CLAIR ST.
CASKETS FROM $65
CONVENIENT TERMS IF DESIRED.

50 YEARS TO BUILD

The Greatest PREFERENCE in Chicago

SINCE 1891, Lain & Son have grown steadily year after year. In those years this organization has earned an enviable reputation and merited such public acceptance that today the preference for Lain & Son in Chicago is 30 to 1—thirty times the average.

This reputation and preference, over a half century, was carefully built on a firm foundation...a foundation of helpful, thoughtful provisions and EXTRA conveniences. The Imperial Quartet and organist, the use of one of the Lain & Son chapels, are just two of the extra features offered by this outstanding Chicago firm.

Consult Lain & Son first and find how beautiful, yet economical, a funeral service can be.

Lain & Son now conduct more funerals in a month than many concerns conduct in an entire year. They have pioneered countless improvements in the funeral field.

First ...to mark prices plainly!
First ...to include the Imperial Quartet and organist without extra charge!
First ...to install year 'round air conditioning for comfort and health!

Lain & SON
South 63rd & HARVARD Phone WENtworth 0025
North 5501 N. ASHLAND Phone LONgbeach 2646

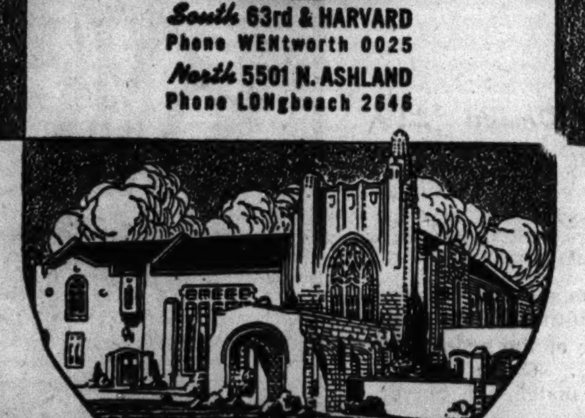

UNDERTAKERS

MONUMENTS AND MAUSOLEUMS.

CEMETERY MARKERS, MONUMENTS AT savings. Sears-Roebuck State-st. Basement

CEMETERIES.

SAC. 8 grave lot, Sect. 1, Oakridge, $200; 4 grave, Sect. 19, $100. Palisade 9679.

DEATH NOTICES are received for publication in the next morning's Final Edition of the Chicago Tribune up to 11:00 each night. Call Superior 0100—Want Ad-Viser.

DEATH NOTICES

In Memoriam.

ANDERSON—Albert Anderson. In loving memory of our beloved father, who left us two years ago today.
GLADYS, MARY, LUCILLE.

ANDERSON—Benjamin Anderson, Feb. 23, 1938. In loving memory of my dear husband. May he rest in peace.
LOVING WIFE, LILLIAN.

CELLA—Louis Cella. In memory of our brother, who passed away seventeen years ago today, Feb. 23, 1924.
LOUISE, IDA, AND JOHN.

GROSSMAN—Anna Grossman. In cherished memory of our dear mother, who left us nine years ago today.
LONESOME CHILDREN.

HAMEL—Herbert K. Hamel. In loving memory of our dear son and brother, who departed five years ago today, Feb. 23, 1936.
MOTHER AND SIS.

LANE—Frederick Johnstone Lane, 1934.
AUNT LUCY.

ROBILOTTA—Joseph Robilotta. In memory of our dear husband and dad, who left us 3 years ago today. WIFE AND SON.

SNEIDER—Anna Sneider. In memory of our mother and grandmother, who passed away seven years ago Feb. 23.
"When those we love have stepped across
The threshold of God's door,
They leave behind those memories
That make us love them more."
DAUGHTER HENRIETTA, SON-IN-LAW BILL, AND GRANDSON BILLY.

SPANITZ—Elizabeth Spanitz. In memory of our dear wife and mother. DAD, SON.

Fraternal Notices.

PLEIADES LODGE, NO. 478, A. F. & A. M.—Members will assemble at lodge hall, Monday, February 24, at 12:30 p. m., to attend funeral of Brother James Toberman.
JOHN E. FLOWERS, W. M.
F. S. MOYER, Secretary.

PRUDENCE LODGE, NO. 958, A. F. & A. M.—Members please assemble at chapel, 3021 Fullerton avenue, Monday, Feb. 24, at 11 a. m. to attend funeral of Brother Joseph Hermann.
E. MORGENSTERN, W. M.
M. B. SILVERMAN, Secy.

ADAMS—Albert Adams [Drzewiecki], late of 3013 N. Christiana avenue, husband of Frances, nee Sowka; father of Sidney and Theresa. Funeral from chapel, 1237 N. Ashland avenue, Wednesday, 9:30 a. m., to St. Stephen's church. Burial family lot.

ANTENORE — Americo Antenore, beloved brother of the late Nicoli Antenore, fond brother-in-law of Mrs. Rose Antenore, dear uncle of Mrs. Grace Tatone, Mrs. Florence Tortorello, Dominick [Doc], and Americo [druggist], Ida, Amilio, and Louis. Funeral from chapel, 7237 W. Grand avenue, Elmwood Park, Monday, Feb. 24, 1941, at 9:30 a. m., to St. William's church. Interment St. Joseph's cemetery. Berkshire 0519.

ARKIN—Levi Arkin of 1430 Lunt avenue, beloved husband of Rachel, nee Levin; dear father of Ben, Janet Kellner, Martha Schwarzbach, Polly Levey, Otto, Eli, Sydney, grandfather of four, brother of David, Minnie Cohen, Herman, Morris, Israel, Lottie Simon, and the late Fagel Simon and Louis. Funeral Monday, 11:30 a. m., at funeral chapel, 5145 Broadway. Interment Jewish Waldheim.

BALTZ—Julia F. Baltz, nee Wetterer, wife of the late Frederick, Feb. 21, dearly beloved mother of Frances J. Thannhausen and the late Walter F., sister of Emma M. Wetterer, grandmother of Charles J. and Julia F. Thannhausen and Walter F. Baltz. Funeral Monday morning at 9:30 from residence, 4530 Greenview, to Our Lady of Lourdes church and St. Boniface cemetery.

BARKER—Florence Barker, nee Sands, Feb. 20, dearly beloved wife of George W., loving mother of Mrs. Florence Johnsson, Mrs. Gertrude Ruehl, and George W. Jr. Funeral Monday morning at 9 o'clock from mortuary, 1356 Wellington avenue. Services at St. Peter's church, Clark and Polk streets, at 10 o'clock. Interment All Saints' cemetery.

BARONE—Thomas Barone, beloved son of Mary and Joseph, fond brother of James, Frank, and John, brother-in-law of Bessie, uncle of Elmer. Funeral from chapel, 739 S. Western avenue, Monday, 9 a. m., to Holy Guardian Angel church. Interment Mount Carmel. Information call See. 7422.

BATEMAN—Mary Bateman, nee Gilligan, Feb. 21, beloved wife of William, fond mother of John A., Mrs. May Gilligan, Nellie, Mrs. Catherine Quinlan, Gretta, Mrs. Ita Seitz, Sister Clare, Daughters of Charity of St. Vincent's, and William J. Bateman. Native of Limerick city, Ireland. Funeral from late residence, 5412 Dorchester avenue, Monday, 9:30 a. m., to Church of St. Thomas the Apostle. Interment St. Mary's.

BENDER—Helen Bender [nee Weber], Feb. 22, wife of the late Henry J., beloved mother of Marie Howe, Helen Garnett, Ann, Margaret Havranek, Theresa Miller, Clara, Gertrude, and the late Mathias and Josephine Oberg. Funeral Tuesday, 10 a. m., from late residence, 3436 N. Bell avenue, to St. Benedict's church. Burial St. Boniface.

BENSON—Alfred Benson, late of 4509 N. Kimball avenue, beloved husband of Signe, dear father of Clifford and Beatrice Blegen, brother of Anna Jackson and Hilma Johanson. Services Monday, 1:30 p. m., at funeral home, 3224 Montrose avenue. Interment Acacia Park.

BERBERT—Freda Berbert, beloved mother of Thomas, Edith, and the late Catherine. Funeral services Tuesday at 2 p. m., at chapel, 4821 N. Damen avenue. Interment Wunders.

BERNSTEIN—David L. Bernstein of 1053 Balmoral avenue, beloved husband of Rebecca, dear father of Ann and Nathan. Funeral services Monday, 2 p. m., at chapel, 5206 Broadway. Please omit flowers.

BIEHL—Serene P. Biehl, beloved wife of Joseph, fond mother of Ellsworth and Mrs. Lois Ahlfeldt, sister of Mrs. Amelia Huebner, Mrs. Minnie Balfanz, Mrs. Hattie Newell, Mrs. Clara George, Nathaniel G. and Arthur H. Janke. Remains at funeral home, 3918 Irving Park road. Services Monday, Feb. 24, at 1 p. m. Interment Irving Park Boulevard cemetery. Past matron of Pilgrim chapter, No. 804, O. E. S.

BORINO—Nick Borino, beloved husband of the late Catherine Borino, fond father of Fred. Funeral from chapel, 2906 Madison street, Tuesday, 10 a. m., to Church of the Redeemer, 200 S. Sacramento boulevard. Interment Woodlawn.

BRANNIGAN—William E. Brannigan, beloved son of the late John and Catherine, dear brother of Ann, the late Julia Linklater, and John Brannigan. Funeral Monday, 9 a. m., from funeral home, 712 W. 31st street, to St. David's church. Interment Mount Olivet. Information, Victory 1158.

BROWN—Edgar L. Brown of 253 W. 109th place, Feb. 21, dear husband of Mary, nee Rehl; fond father of Mrs. Dorothy Comstock, brother of Frank. Resting at chapel, 214 E. 115th street. Services Monday, Feb. 24, at 2 p. m. Interment Oak Hill.

CELLI—Ferdinando Celli, beloved brother of Clorinda Silvestri, Eugenia Benedetti, Raffaello and Anunziata Celli of Italy. Funeral Monday at 10 a. m., at chapel, 1241 Clybourn avenue. Interment St. Lucas cemetery. Member of Giovane Italia and Fiar d'Italia lodges and Giusti club. Information, Mohawk 0850.

CIURA—See John Klepitsch Sr. notice.

COHEN—Abraham Cohen, husband of Lena, father of Ben, Phil, Ida, Sid, Harry, Irving, Florence, and the late Matilda, grandfather of five. Funeral Monday, 2 p. m., at chapel, 3125 W. Roosevelt road, to Suwalker cemetery, Waldheim.

COWLEY—Effie M. Cowley of 912 S. Lombard avenue, Oak Park, wife of the late Charles R., dear mother of Charles A. and Louis B. Cowley, sister of Austin M. Mueller and Alice Page Sparks. At rest, and services at chapel, 523 Lake street, Oak Park, Monday, 2:30 p. m. Interment Forest Home. Information, Euclid 1643.

CURRAN—Elizabeth Taylor Curran, Feb. 20, beloved wife of the late Edward J., fond mother of Mrs. Loretta Spittal, Mrs. Walter Ross, Mrs. John J. Crane, Mrs. William J. Fagan, and the late Mrs. Charles Hogan, grandmother of Edward Spittal, Margaret, Helen, and Marian Hogan, Eugene and Leslie Ross. Funeral Monday, 9 a. m., from residence, 7839 Euclid avenue, to Our Lady of Peace church. Mass 9:30 a. m. Interment Holy Sepulchre. South Shore 8822.

DEATH NOTICES

CUSSEN—Christine M. Cussen [nee Simaneck], beloved wife of Thomas, fond mother of Emily Fahrner, George, Helen Harder, and John A. Cussen. Funeral Monday, Feb. 24, from her late residence, 1731 W. 63d street, at 9 a. m., to St. Theodore church. Interment Mount Olivet. Prospect 0240.

DALEY—Helen Daley, nee Daly, at Miami Beach, Fla., beloved wife of Martin, daughter of Catherine and the late John, sister of Mrs. John O'Brien, Mrs. Wayne Middleton, Catherine, John, Arthur, and the late James. Remains will arrive Sunday morning. Funeral Tuesday at 9 a. m. from late residence, 7837 S. Paulina street, to Little Flower church. Interment Holy Sepulchre. Boulevard 0662.

DREESBACH—Martha B. Dreesbach, Feb. 22, wife of the late J. H. Dreesbach, mother of Carrie A. Smith and Arthur H., sister of Annette D. Hale of Berwyn, Ill., and Emma Smith of Los Angeles, Cal. At funeral home, 1732 Wilson avenue. Services Tuesday, 2 p. m., at Fifth United Presbyterian church, corner of Leland and Wolcott avenues. Interment Rosehill.

DUFFY—Edward Duffy, 6940 Eggleston avenue, Feb. 21, 1941, beloved husband of the late Mathilda Duffy, fond father of Mrs. Neoma Storm and one grandchild. At chapel, 63d and Harvard, where services will be held Monday, Feb. 24, at 10 a. m.

DUGGAN—Mary Jane Duggan, of 4072 S. Wells street, beloved daughter of the late Patrick and Brianna [nee Dugan], fond sister of Brianna. Funeral Tuesday, at 9 a. m., from funeral home, 9900 S. Throop street, to St. Cecilia's church. Interment Mount Olivet.

ECKERT—Barbara Eckert, age 87 years, passed away Feb. 21, beloved wife of the late Louis Eckert, fond mother of Mrs. Rose Schmidt, William and John Kilb, Charles Eckert and sister of Charles Scheerer. Funeral Monday, Feb. 24, at 2 p. m., at late residence, 3128 Walnut street. Burial Woodlawn cemetery. For information phone Bru. 8220.

ERBAN—See Stiglich notice.

EVITTS—Agnes Irene Evitts, beloved daughter of Ralph and Irene Dawson Evitts, sister of Ralph, Robert, and Marjorie. Funeral Monday, Feb. 24, at 10:30 a. m., from residence, 121 S. Spaulding avenue, to Our Lady of Sorrows church. Burial Mount Carmel. Kedzie 2394.

FALEN—Charles Falen, late residence, 956 Greenview avenue, Des Plaines, Ill., beloved husband of Rosalie [nee Sudborough], brother of Arthur, Russell, Kas.; Andrew, Stafford, Kas.; Mrs. H. Orberg, Shelbyville, Ill.; Mrs. Anna Rodell, Oakland, Cal. Resting at funeral home, Northwest highway at Washington street, Park Ridge. Funeral services Tuesday, 2 p. m. Interment Ridgewood.

FERGUS—James V. Fergus, suddenly, Feb. 20, loving husband of Margaret B. Newman Fergus, fond brother of Thomas, John, and the late Edward Fergus and Jane Kelly. Funeral Monday, 10 a. m., from residence, 2025 W. Arthur avenue, to St. Henry's church. Interment Calvary. Kindly omit flowers.

FERRIN—Jennie A. Ferrin, nee White, late residence 2820 Lexington street, beloved wife of Claude A. Ferrin, fond mother of Claude A. Jr. and John. Funeral Monday, 9:30 a. m., from chapel, 3159 W. Jackson boulevard, to Our Lady of Sorrows church. Interment Calvary. Member of Married Ladies' sodality of Our Lady of Sorrows parish.

FISKE—Matilda Fiske, beloved wife of the late Herman A., fond mother of Dorothy O'Connell, Edward, Evelyn, and the late Henry A. Funeral Monday, at 2:30 p. m., at funeral home, 9900 S. Throop street. Interment Beverly cemetery.

FLECKENSTEIN—Charles Fleckenstein, 4340 Emerald avenue, Feb. 21, fond brother of William Fleckenstein of Kalamazoo, Mich., Laura Johnson and Elizabeth Jacobus, both of Renville, Minn., uncle of Louis Hoelle. Resting at chapel, 5522 S. Halsted street, where services will be held Monday, 2:30 p. m. Interment Evergreen.

FOLZ—Lambert E. Folz, beloved husband of Eva Treff Folz, fond father of Eugene. Funeral Monday at 9:30 a. m. from chapel, 1573 Maple avenue, Evanston, Ill., to St. Nicholas' church. Burial at St. Boniface.

FORT—Thomas Henry Fort, beloved husband of Elizabeth Fort. At rest at chapel, 1844 W. Lake street.

FOX—Dr. Michael G. Fox, D.D.S., beloved husband of Effie, nee Fitzgerald; fond father of Eileen, Mrs. Dominic De Rosa, John, Robert, and the late Kathleen, grandfather of Joann De Rosa. Funeral Monday, 9:30 a. m., from funeral home, 238 S. Cicero avenue, to Resurrection church. Interment Mount Carmel cemetery.

GAMSON—Louis Gamson, late of 541 Roscoe street, beloved husband of Lena, dear father of Ruth and Henry. Funeral Monday, 11 a. m., at chapel, 5206 Broadway. Interment Rosemont Park cemetery.

GAUTSCHI—Elisa Gautschi, late of 4256 N. Keystone avenue, beloved mother of Alfred, Hans, and the late Jacob. Resting at funeral home, 4332 Elston avenue, where services will be held Monday, Feb. 24, 3 p. m. Interment Montrose cemetery.

GRAY—Sarah Ann Gray, Feb. 22, 1941, at her home, 739 Madison street, Evanston, Ill., mother of Mrs. Bethia Abernethy, Mrs. Maude Thompson, Mrs. Margaret Skiles, Mrs. Grace Tower, Miss Gladys Gray, and the late Ernest Gray. Funeral service 2 p. m. Tuesday at chapel, 1567 Maple avenue, Evanston. Interment at Forest Home cemetery.

GRISWOLD—Anna Griswold, beloved wife of Joseph M., fond mother of Ruth Stolfa, Dorothy Neumann, Marjorie Castleman, brother of Charles, Gustave, William, and Edward Fricke. Funeral services at 2:30 p. m., Monday, at chapel, 3419 Ridgeland avenue, Berwyn.

GUIBORD—George Guibord, beloved husband of Libbie [nee Stonish], fond father of the Rev. Bernard Guibord, C. M. and Mrs. Lorraine Willard, Atlanta, Ga. Funeral Monday, 9 a. m., from chapel, 1701 W. 21st street, to St. Pius' church. Interment Mount Carmel. Canal 4810.

HARGUS—Eliza B. Hargus, 631 Drummond Place, Feb. 21, 1941, beloved wife of Thomas J., loving mother of Clara Ramsey, Leona Greenwell, Ora Heummer, Ralph Victor, Alonzo, Marguerite Davidson and Iola Hohnstock. Services Monday, Feb. 24, at 2 p. m. at chapel, 2114 Irving Park road. Interment Irving Park Boulevard cemetery.

HEATH—Fred Lafe Heath Jr., age 21, of 1104 Forest avenue, Wilmette, son of Mr. and Mrs. Fred L. Heath, brother of Robert, grandson of Mrs. Fannie T. Heath. Services Sunday, 2:30 p. m., at residence.

HEINE—Albert Heine, husband of Emily, father of Mrs. Dan Riva, brother of Oscar Heine and Sarah Goldstine, grandfather of Donald. Services Sunday, 4 p. m., at chapel, 720 Lake-st., Oak Park. Interment private.

HERMANN—Joseph Hermann, fond husband of Marie, beloved father of Albert and Anita Goldt, dear son of Sarah Hermann, brother of Ann, Harry, Rebecca, Fannie, and the late Louis. Member of Prudence lodge, No. 958, A. F. & A. M. Services Monday, 11 a. m., Feb. 24, 1941, at chapel, 3021 W. Fullerton avenue. Interment Montrose. Family at 1236 Carmen avenue.

HESSLER—Oscar Hessler, 1249 Loyola-av., beloved husband of Mathilde, fond father of Charles O. Hessler. Funeral Monday, 9 a. m., from chapel, 6749 Sheridan-rd., to St. Ignatius church. Interment St. Boniface.

HILL—Bertina Hill of 3035 W. 62d street, beloved wife of the late Andrew, fond mother of Edwin, Ida McClanathan, Harry, and Minnie Erickson. Remains at funeral home, 5701-03 W. Division street, where services will be held at 2 p. m., Monday, Feb. 24. Interment Acacia Park cemetery.

HILL—Irene Marshall Hill, beloved wife of Ervin E., dear daughter of Mollie A. Gilso, sister of Mary Agnes Wilson and Margie Jordan, aunt of Gene Jordan. Resting at chapel, 2324 W. 111th street until 10 a. m., Monday, Feb. 24. Services at 2:30 p. m., at Morgan Park Christian church, 10925 S. Homewood avenue. Interment Beverly.

HUBBS—Viola E. Hubbs, nee Bigler, late residence 3207 N. Wilton avenue, fond mother of Mrs. Lou Donley. At chapel, 4411 Elston avenue, until Sunday night. Interment Greenville, Mich.

HUFFMAN—Philip Finley Huffman, 6348 S. Kildare avenue, Feb. 21, 1941, husband of the late Emma Rachel Huffman, father of Edith Corkill, Emma Forsyth, Mae Greenauer, Harold, and Nathan. At chapel, 63d and Harvard, where services will be held Tuesday, Feb. 25, at 11 a. m. Interment Gilman, Ill.

INGLESBY—Mary Inglesby [nee Windbiel], Feb. 20, 1941, beloved wife of John P., fond mother of Thomas, Marian, and John Jr., daughter of Henry J. and the late Anna, sister of Clara, Henry, and the late Anna and Barbara. Funeral from funeral home, 4041 North avenue, Monday, Feb. 24, at 9:15 a. m., to St. Genevieve's church. Interment Mount Carmel.

JOHANSEN—Broder Johansen, Feb. 22, 1941, beloved husband of Bertha L. [nee Reimann], dear father of Walter, Elenore, and Fred, brother of Siegfried. Funeral Tuesday, Feb. 25, at 2 p. m., from late residence, 1325 N. Austin boulevard, to Emmaus Evangelical Lutheran church, California avenue and Walnut street. Interment Concordia cemetery. Austin 1292.

JOHNSON—Florence Johnson, Feb. 20, late of 6236 N. Rockwell street, beloved wife of Frank G. Johnson, daughter of John and the late Ida Larson, fond sister of Mrs. Dr. G. W. Lawson and Stanley. Funeral Monday, 2 p. m., at chapel, 3175 N. Clark-st. Interment Graceland cemetery.

JONES—William Jones of 4418 Wilcox street, beloved husband of the late Annie, dear father of William T., Mrs. Ray Titley [Given], Elizabeth, and Arthur L. Jones. Resting at funeral home, 5708 W. Madison street. Funeral notice later. Please omit flowers. Member of Madoc lodge, No. 55, True Ivorites.

DEATH NOTICES

KANE—James J. Kane Sr., beloved husband of the late Ellen, fond father of James, Katherine, Mrs. Mary Kraft, and Mrs. Nellie Rochford, brother of Mrs. Mary Barrett. Funeral Monday at 9:15 a. m. from late residence, 2121 N. Clark street, to St. Vincent's church. Interment Calvary. Native of Kilmore Newport, County Mayo, Ireland. Information, Buckingham 3050.

KANTER—Dr. Charles Kanter, beloved husband of Gertrude, fond son of Sam and Ida Kanterovitz, dear brother of Anna Bronsky, Bessie Rosenthal, Elizabeth Brown, Rose, and David. Funeral Monday, 11 a. m., at chapel, 3021 Lawrence avenue. Interment Jewish Waldheim. Family at 4716 N. Monticello avenue.

KASHIAN—Mariam Kashian of 1242 Winnemac avenue, Feb. 21, 1941, mother of Levon, Charles, Araxie, Diane, Mrs. Christine Norehad, Mrs. Isabelle Kafesjian. At chapel, 5501 N. Ashland avenue. Services at Armenian Apostolic church, 1000 N. Hoyne avenue, Monday, Feb. 24, at 1 p. m.

KELLEY—Kate Kelley, beloved wife of the late Joseph, fond mother of Mrs. Richard Harrison and Alex B. Kelley, and the late Catherine and Ruth, grandmother of Richard Harrison Jr. Funeral Monday at 9 a. m. from mortuary, 1008 E. 79th street, to St. Francis de Paula's church. Burial Mount Carmel. Member of L. C. B. A., St. Finbarr court, No. 685.

KINSEY—Kate Adele Kinsey, Feb. 22, of 4353 Greenwood avenue, sister of Mrs. Eliza Kinsey Payton of St. Louis. Funeral services in chapel, 4227 Cottage Grove avenue, Monday, 11:30 a. m. Interment De Soto, Mo.

KLEPITSCH — John Klepitsch Sr., beloved husband of Katherine [nee Ciura], fond father of John and Mrs. Helen Doyle. Funeral Monday at 10 a. m. from chapel, 4117 Armitage avenue, to St. William's church. Interment St. Joseph's. Information, Belmont 6019.

KLIMEK—Frank Klimek, beloved husband of Minnie, nee Ingoldsby, fond father of Mrs. Mary Antal, Mrs. Anna Crosta, Mrs. Frances Wampole, Helen, Frank, Edward, and Joseph, stepfather of Mrs. Mary Vrablik, Mrs. Catherine May, and Mrs. Mae Bulla. Funeral Tuesday, Feb. 25, at 9 a. m. from late residence, 527 N. Springfield avenue, to Our Lady of the Angels church. Interment St. Adalbert's cemetery. Prospect 0400.

KNUTSON—Charles W. Knutson, Feb. 22, 1941, late of 5152 N. Ashland avenue, beloved husband of the late Mary E. Funeral services Tuesday, 2 p. m., at chapel, 5149-51 N. Ashland avenue at Foster. Interment Ridgewood. Member of John Ericsson lodge, No. 351, I. O. O. F., and Painters and Decorators' union, local 194. Lon. 5147.

KNOKE—Clara P. Knoke, nee Hartmann, Feb. 21, beloved wife of the late Herman C. Knoke, mother of the late Mrs. George A. Meyer and the late Mrs. William Bopp, grandmother of Mrs. Orville Metzger, Mrs. Ralph Keitel, and the late George K. Meyer, mother-in-law of George A. Meyer, sister of Otto and Fred Hartmann. Funeral at her late residence, 264 Sheridan road, Winnetka, Ill., Monday, Feb. 24, at 2 p. m. Interment Rosehill mausoleum.

KROLL—Sarah Kroll, beloved wife of Meyer, devoted mother of David, Leo, and the late Celia Marcus, grandmother of Seymour and Cecil Marcus and Larry Kroll, sister of Harry Rappin, Kate Sideman, and the late Jacob and Herman Rappin. Funeral Monday, Feb. 24, at 2 p. m. at chapel, 2235 W. Division street.

LANDIN—Florentina Landin, Feb. 21, late of 1507 N. Washtenaw avenue, beloved wife of Carl A., fond mother of Mrs. Edith Kolley, Mrs. Ethel Lace, Mrs. Olga Schiemann, Mrs. Florence Edstrom, Arthur M., Ernest J., and Victor W., one sister and two brothers in Sweden. Resting at funeral home, 2410 W. North avenue, where services will be held Monday at 2 p. m. Interment Mount Olive cemetery.

LEHMANN—Katherine E. Lehmann, nee Deckert, late of 531 Ashland avenue, Park Ridge, Ill., suddenly, Feb. 21, 1941, beloved wife of Max E. Lehmann, dear daughter of Christina and the late Joseph M. Deckert, fond sister of Charles J. Deckert and Amelia Liess. Services Monday, 2 p. m. at St. Paul's House Memorial chapel, 3830 N. California avenue. At rest at funeral chapel, 4338-40 Fullerton-av., until 10 a. m. Monday. Entombment Acacia Park mausoleum.

LOFTON—Mabelle W. Lofton, Feb. 22, wife of Dr. F. A. Lofton. At the chapel, Normal boulevard at 62d place, until Monday noon. Funeral Monday, Feb. 24, 1 p. m., at Englewood Baptist church, Stewart-av. at 62d-pl. Interment Mount Hope cemetery.

LOUGHREY—Mattie Loughrey, beloved wife of the late Thomas F., mother of Pearl Barrett and Letty Moon. Funeral services at chapel, 6617 W. Cermak road, Tuesday, Feb. 25, at 1:30 p. m.

MARINO—Nick Marino, beloved son of Mr. and Mrs. Dominick Marino, dear brother of Mrs. Phyllis Marose, Louis, Joe, Mrs. Angelina Scudiero, and James Marino. Funeral Tuesday, Feb. 25, at 9 a. m., from residence, 224 S. Claremont avuene, to St. Callisto church. Interment Mount Carmel cemetery. Canal 7452.

MARKUS—Charles I. Markus, beloved husband of Elizabeth [nee Norton], dear father of Roy and Eli Markus, brother of Sonya Shaeffer. Funeral Monday, 10 a. m., at chapel, 5145 Broadway.

MATSOUKIS — Michael [Mike the Greek] Matsoukis, Feb. 21, fond son of the late Harry and Irene, brother of Angelo, Nick, Gus, and Mark, nephew of Peter and George Frangopoulos. Funeral from funeral home, 2917 S. Michigan avenue, Tuesday, 1 p. m., to St. Basil's Greek Orthodox church, 733 S. Ashland avenue, 2 p. m. Interment Elmwood cemetery.

McCORMACK—Wanda Kaminski McCormack, Feb. 21, 1941, beloved wife of Joseph, dear mother of Rita, Rosemary, and Joan. Funeral Monday at 9 a. m., from mortuary, 1750 W. 35th street, to St. Maurice church. Burial Resurrection. Laf. 1664.

McDANIEL—Andrew J. McDaniel, 2452 W. 60th street, Feb. 22, 1941, father of James J., Nellie, H. L. McDaniel, and Mrs. L. E. Taylor. At chapel, 63d and Harvard, where services will be held Monday, Feb. 24, at 3 p. m. Interment Sedalia, Mo.

McGAHN—Neta McGahn, nee Seitz, in Cleveland, Ohio, beloved wife of Edward McGahn, fond mother of Jerry and Grace McGahn, sister of Mrs. Margaret Grosse, Mrs. Louise Irwin, John Seitz, and Mrs. Josephine Pierce. Funeral Monday, Feb. 24, at 10 a. m., at chapel, 2341 Milwaukee avenue. Interment St. Boniface.

McGRATH—Matthew P. McGrath, beloved son of the late Matthew and Delia, nee O'Donnell, fond brother of James, John, Raymond, Gerald, and Irene. Funeral Monday, 8:30 a. m., from funeral home, 103 N. Laramie avenue, to Resurrection church. Interment Mount Carmel.

McHUGH—William McHugh, Feb. 22, husband of Marion McCauley McHugh, father of William, Patricia, and James, brother of Mary L., Margaret V., and the late Thomas J. McHugh. Funeral Tuesday, 9:30 a. m., from chapel, Jeffery boulevard at 77th street, to Our Lady of Peace church. Mass 10 o'clock. Interment Mount Olivet. South Shore 8822.

McLACHLAN—Louise E. McLachlan, late of 2339 W. 119th place, Blue Island, Ill., suddenly, Feb. 22, dearly beloved wife of Herbert, fond mother of Dorothy J. Witherspoon, Daniel L., Louise M., and the late Herbert J. L. Funeral from late residence, Wednesday, 10:15 a. m., to St. Cajetan church, 112th street and Artesian avenue. Interment Holy Sepulchre.

MERKNER—Gottlieb Merkner, beloved husband of Augusta, fond father of Oscar, Edward and Harry Merkner. Funeral Tuesday, Feb. 25, at 1:30 p. m., from late residence, 8943 Muskegon avenue, to Emmanuel Lutheran church. Services at 2 p. m. Interment Concordia.

MILLER—Dr. William Miller, Feb. 22, 1941, of 4926 Kimbark avenue, husband of Nan L. Miller, father of Nancy and Sally. Funeral services in chapel, 4227 Cottage Grove avenue, Monday at 2 p. m. Interment private.

MOTT—Edward L. Mott of 1521 Sherwin avenue, Feb. 22, 1941, beloved husband of Bettie L. Mott, fond father of William T. At chapel, 5501 N. Ashland avenue, where services will be held Monday, Feb. 24, at 3 p. m. Interment private.

NELSON—Anna S. Nelson, wife of the late Peter A., fond mother of Harry E. and Mrs. Joseph B. Boylis, and the late Richard V. Nelson. Funeral services at chapel, 4542 Ravenswood avenue, Monday, Feb. 24, at 2 p. m. Interment Rosehill.

NIELSEN—Johanna Nielsen of 2922 N. Kilbourn avenue, beloved wife of Ole, dear mother of Esther Henriksen, sister of Anna Eddy, Capt. Henry Henriksen of Montesano, Wash., Marie Petersen, Rasmus, Sophus, Peter, and Helga Mogensen, grandmother of Margery and Buddy Henriksen. Member of D. S. S., No. 139, Daughters of Denmark, Danish-American Sick Benefit Society, Danish Old Settlers, and Illinois Ladies' Singing Society. Services Tuesday, 2 p. m., at chapel, 3301 Fullerton avenue. Cremation at Graceland.

NYSTROM—Peter J. Nystrom, Feb. 22, late of 1208 Newport avenue, beloved husband of Hilda, dear father of Jennie and Effie. Funeral services Tuesday, 2 p. m., at chapel, 3175 N. Clark street. Interment Rosehill.

O'BRIEN—William J. O'Brien, beloved husband of Effie, nee Johnson; fond father of Joan, stepfather of Dorothy, James Farrell, Sister Mary Siena, O. S. F., brother of the late John, Thomas, and Frank. Funeral Tuesday 9 a. m., from funeral home, 2500 N. Cicero avenue, to St. Paschal's church. Interment All Saints'. Secretary and treasurer of the International Brotherhood of Teamsters union, No. 711. Berkshire 8070.

PACHE—Theodore Pache, beloved husband of Tinnie [nee Fritz], dear brother of Julius and the late Emma Preston. Funeral Monday, 2 p. m., at chapel, 3807 Lincoln avenue. Burial Rosehill cemetery.

DEATH NOTICES

PECK—Minnie Peck of 5706 Superior street, Feb. 21, 1941, mother of Arthur and William. At chapel, 5501 N. Ashland avenue, where services will be held Monday, Feb. 24, at 2 p. m. Interment Concordia.

PICK—William W. Pick, beloved husband of Bertha, nee Wahl; dear father of Charles W., Florence Wahl, and Frances Fleishacker, fond grandfather of Edward, Elaine, Rosalie, Muriel, and Gail Wahl. Member of Isaiah lodge, No. 22, F. S. of I. Funeral services Monday, 1 p. m., at chapel, 5206 Broadway. Interment Free Sons, Waldheim.

PIRWITZ—Ida Pirwitz, nee Karnuth, of 2024 N. Sawyer avenue, beloved wife of Hugo, dear mother of Mrs. Della Petersen and Mrs. Emma Niemann, grandmother of Kenneth Niemann, sister of Mrs. Anna Hermann and Paul Karnuth. Services Tuesday at 1:30 p. m. at the First Bethlehem Lutheran church, at Paulina and McReynolds street. Interment Concordia. Resting at funeral home, 3301 Fullerton avenue until 11 a. m. Tuesday.

POWERS—Harry J. Powers, beloved husband of the late Marie F. Powers, beloved father of Josephine M. Powers, Mrs. E. F. Dunne of Convent, N. J., and Harry J. Powers Jr. of Miami, Fla., Feb. 21, 1941, in Morristown, N. J. Funeral mass at our Lady of Mount Carmel church, 692 Belmont avenue, Chicago, at 10 a. m., Monday, Feb. 24. Burial Calvary. Please omit flowers.

PURCELL—Mary Purcell, nee McNamara, beloved wife of the late James, devoted mother of John and the late Thomas, Mary, Katherine and Emmett, dear sister of David McNamara. At residence, 4348 W. Adams street. Funeral Tuesday, 9 a. m., to St. Mel's church. Burial Mount Carmel. Nevada 2818.

RADES—J. W. Rades, Feb. 21, 1941. At chapel, 63d and Harvard, where services will be held Monday, Feb. 24, at 1 p. m. Interment Rosehill.

RANALLO—Felix Ranallo, beloved husband of Mary, nee Ricci; fond father of Phyllis, fond brother of Caroline Passo, Mary Defiore, Joseph, and Guy. Funeral Tuesday, 9:30 a. m., from residence, 833 Cabrini street, to Guardian Angel church. Interment Mount Carmel. Monroe 1232-0789.

RATLEDGE—Marie Ratledge, Feb. 21, 1941, of 1500 S. 6th avenue, Maywood, beloved daughter of Annie M. Ratledge, fond sister of Lura Peterson, aunt of Herbert and Luellyn Peterson. Resting at funeral home, Lake street at 2d avenue, Maywood, until noon Tuesday. Lying in state from noon until time of service, 2:30 p. m., at St. John's English Lutheran church, 1200 S. 5th avenue, Maywood. Burial Oakridge.

REHNBERG—Helen Rehnberg, beloved wife of the late Charles G., loving mother of Ella Kassing. At late residence, 5411 Cullom avenue, until Monday morning. Services Monday, 2:30 p. m., at funeral home, 4553-61 Milwaukee avenue. Interment Woodlawn.

RENNHACK—Fred W. Rennhack, suddenly, Feb. 22, 1941, of 1320 Deerfield road, Highland Park, beloved husband of Emma, nee Schubert. Funeral notice later.

RUBIN—Abraham M. Rubin, Waukegan, Ill., husband of Dollie, father of Mrs. Sylvia Sweet and Bertram Rubin, brother of M. H. Rubin, Sol Rubin, and Libbie F. Rubin. Services at Wetzel & Peterson funeral chapel, Waukegan, Ill., 11 a. m. Monday.

SAZMA—Josephine Sazma, Feb. 20, late of 4024 Brighton place, beloved wife of Matous Sazma, devoted mother of Frances Mathley, Emily Gannon, Josephine Curran, Mae Mattas, Alice Welzien, Eleanor Enders, and the late Vincent Sazma. Funeral services Monday, Feb. 24, 1:30 p. m., at funeral home, 1745 W. 47th street. Interment Bohemian National. Information, Yards 1052.

SCHMIDT—Lars Schmidt, formerly of 2056 W. 21st street, Feb. 20, age 79 years, husband of the late Frieda, fond father of Lillian, Loretta Nelson, and Evelyn Bluhm, brother of William G. Funeral Monday, Feb. 24, at 2 p. m., at funeral home, 2056-58 Belmont avenue. Interment Waldheim.

SEBALD—John J. Sebald, late of 5156 Dakin street, beloved husband of Christine [nee Weber], fond father of Jeanette Hofmann, Allen, Mary Isel, Alice, and Grace, brother of Henry and Anna Wagner. Funeral Monday, Feb. 24, at 10:30 a. m., from chapel, 4920-24 Irving Park road, to St. Bartholomew's church. Interment All Saints'. Member of K. of C., Tonti council, No. 1567, and St. Bartholomew Holy Name society.

SELIG—Bertha Norden Selig, beloved wife of the late Louis, fond mother of Lloyd, Lester, and Mrs. Max Epstein. At parlors, 67th street and Dorchester avenue, until 3 p. m. Monday. Interment Brooklyn, N.Y.

SMITH—Anne Medora Smith, Feb. 21, 1941, of 52 E. Chicago avenue, fond mother of Margaret Randolph Wolff, sister of Dr. Carroll Smith and Ximena Medcalf. Services at chapel, 2701 N. Clark street, Monday at 3 p. m. Interment private.

SMITH—Helen Smith, Feb. 22, 1941, 8538 South May street, mother of Mrs. Ella Bailey Carlson, Mrs. Sarah Jane Haywood, James Smith, five grandchildren, and one great-grandchild. At chapel, 415 W. 63d street. Funeral Monday, 2:30 p. m. Interment Mount Greenwood.

SPERAIN—Emma L. Sperain of 1533 N. Rockwell street, beloved wife of the late Louis, sister of Elsie Ebel and the late George, Fred, and Julius Reisdorf. Funeral Tuesday, 1:30 p. m. at chapel, 3807 Lincoln avenue. Interment Forest Home.

STIGLICH—Thomas Frank Stiglich, formerly of 3446 N. Bell avenue, dear husband of Lillian, nee Erban; beloved son of Thomas and Frances, fond brother of Henry and Louis. Funeral Monday, Feb. 24 at 10 a. m., from funeral home, 2157 Irving Park road, to St. Benedict's church. Interment St. Adalbert's cemetery.

STOIKE — Anna B. Stoike, beloved wife of Adolph C., dear mother of Edgar, Mrs. Luella Smith, Raymond, and Carl, mother-in-law of Mrs. Dora Stoike, Mr. Herman Smith, Mrs. Marie Stoike, and Mrs. Alice Stoike, grandmother of six grandchildren. Resting at funeral home, 5515 Chicago avenue, until noon Tuesday. Services Tuesday, Feb. 25, at 2 p. m. at Trinity Evangelical Lutheran church, Ridgeland and Erie street, Oak Park. Interment Bethania. Please omit flowers. Aus. 1292.

SUTHERLAND—Eunice W. Sutherland, nee Judd; beloved wife of Ralph E., fond mother of Earll W., Marian Hart, and Alice Sturges. Funeral at chapel, 1971 W. 111th street, Monday, Feb. 24, at 3 p. m. Interment Mount Hope cemetery.

TANZER—Rosa Tanzer, beloved wife of the late Adolf, mother of William. Resting at funeral home, 3021 W. Fullerton avenue. Private services Monday.

TOBERMAN—James Toberman, late of 5720 N. Manton avenue, beloved husband of Olga [nee Anderson], father of Bernice Hennelly and Gladys Schwarz, grandfather of James, brother of Joseph, George, Frank, William, and Mae Pilarski. Resting at funeral home, 4332 Elston avenue, where services will be held Monday, Feb. 24, 1:30 p. m. Member of Pleiades lodge, No. 478, A. F. & A. M., and Sheet Metal Workers' union, Local 73. Interment Bohemian National cemetery.

USDROWSKI—Anna Usdrowski [nee Mach], Feb. 21, of 6040 Navarre avenue, beloved wife of Anton, dear mother of Rose Samlow, Mary Klein, Helen Rector, and Frank G., sister of Mary Wilkowski, Rose Balke, and Helen Weber. Funeral Tuesday at 9 a. m., from funeral home, 1359-61 Fullerton avenue, to St. Thecla's church. Interment St. Adalbert's.

VIDOR—Clinton Vidor, Feb. 22, 1941, of 1234 S. Wabash avenue. Funeral Tuesday, 2 p. m., at chapel, 1820 S. Michigan avenue. Interment Mount Olive cemetery.

WARNER-KING—Anna Belle [King] Warner-King, beloved wife of the late Daniel, sister of the late Harry, Mrs. Margaret Sostheim, John, Frank, and Mrs. Alice Rector. Funeral Monday from chapel, 1624 Grand, to St. Columbkille church at 9 o'clock. Interment Mount Carmel. Haymarket 1557 for information.

WEINFELD—Bertha Weinfeld, wife of the late Isador, fond mother of Betty Brickman. Services will be held Sunday evening, Feb. 23 at 8 o'clock at residence, 6446 Bosworth avenue. Interment Appleton, Wis.

WENDLAND—William C. Wendland of 113 W. First street, Elmhurst, Ill.; beloved husband of Elizabeth [nee Ploen], father of Fred, brother of Herman, Rudolph and Julius. Wendland, Elizabeth Stuhrenberg, and Helenia Genslein. Funeral Monday, 1:30 p. m., from chapel, 134 S. York street, Elmhurst, Ill., to Elm Lawn.

WILLNER—Jonas Willner, beloved husband of Celia, fond father of Joseph Z., Meyer M. of Los Angeles, and the late Rebecca Willner Liss. Funeral Monday, 2 p. m., at funeral home, 3021 Fullerton avenue. Interment Westlawn cemetery.

WOLFSON—Anna Wolfson, nee Simon, of the Blackwood hotel, beloved wife of Sam, devoted mother of Max and William, fond sister of Lena Bass, Lillian Hartenfeld, Joe and Abe Simon and the late Robert Simon and Rose Grossman. Funeral services Monday, 11 a. m., chapel, 6935 Stony Island-av. Interment Oak Woods. Please omit flowers.

WREDE—Louis H. Wrede, beloved husband of the late Gertrude, fond father of Arthur, Anna Gehrman and the late Joseph. Services Monday, 1 p. m., at funeral home, 2500 N. Cicero avenue. Interment Woodlawn cemetery, McHenry, Ill. Berkshire 8070.

ZELEN—Erwin A. Zelen of 8208 Perry avenue, dear son of Charles and the late Stephanie, fond brother of Irene Millicent Fabian. Resting at chapel, 214 E. 115th street, Mass at Holy Rosary church, 113th street and South Park avenue, Tuesday, Feb. 25, at 10 a. m. Burial Holy Sepulchre.

ZOPFI—Mary Rose Zopfi, nee Cox, Feb. 20, late of 1843 W. 76th street, beloved wife of the late John Peter, fond mother of Mrs. Virginia M. Bergstrom, John P., and the late Eldred, sister of Mrs. Lavinia A. Eldred. Funeral at chapel, 7705 Cottage Grove avenue, Monday, 2 p. m. Burial Mount Greenwood.

WEDDING UNITES JOAN REVELL AND SAM VAUGHAN JR.

Nancy Leiter Is Married in Washington, D. C.

BY JUDITH CASS.

The last of this winter's large and fashionable weddings were held yesterday, the last Saturday before Lent. One attractive ceremony was that in the Lake Forest Presbyterian church, at which Miss Joan Revell, the first of this winter's debutantes to be married, became the bride of Samuel Vaughan Jr. of Pride's Crossing, Mass.

The wedding took place at 4 o'clock with a reception for the families and intimate friends following in the home of the bride's parents, Mr. and Mrs. Alexander H. Revell, in Lake Forest.

The bride wore a white satin gown trimmed with pointe de venise lace that belonged to her mother and her grandmother. Her tulle veil was held in place with a cap of the same lace and she carried a bouquet of white orchids. Miss Barbara Hixon was maid of honor.

The bridegroom is the son of Mr. Vaughan Sr. of Pride's Crossing. He and his bride will be at home in Pride's Crossing until he is called to camp for a year's military service.

Nancy Leiter Marries.

A number of other interesting weddings took place out of town, among them that of Miss Nancy Leiter, daughter of Mrs. Joseph Leiter and the late Mr. Leiter, and Charles Thomas Clagett of Washington, D. C. The ceremony took place at 12:30 o'clock in the imposing mansion of the late Mr. and Mrs. Levi Z. Leiter of Chicago and Washington, grandparents of the bride, on Du Pont Circle in the nation's capital.

The bride, who wore fine white net trimmed with heirloom lace and carried a shower bouquet of camellias, was given in marriage by her brother, Thomas Leiter. She and Mr. Clagett repeated their vows before an improvised altar under a magnificent Gothic window at the north end of the ballroom. The Rt. Rev. Msgr. Edward F. Buckey, who officiated at the marriage of the bride's parents, read the service. About 100 guests attended.

Mr. Clagett, who is descended from the first Episcopal bishop of Maryland, and his bride are motoring south on a wedding trip. They will make their home in Washington.

J. S. Mechem Weds Jersey Girl.

Traditional bridal satin trimmed with duchesse lace to match her little cap was worn by Miss Margaret Chapin White at her marriage yesterday in St. James' church, Upper Montclair, N. J., to John Slason Mechem, son of Lieut. Col. and Mrs. John Collier Mechem of Lake Forest and Washington, D. C. Miss Nan Day, the bride's adopted sister, was maid of honor. Mr. Mechem and his bride, daughter of the Joseph Lyman Whites of Upper Montclair, will live in Boston.

In Belmont, Mass., in an ivory and white ceremony, Miss Eleanor Rand, daughter of the Robert Rands of that city, was married yesterday to Walter E. Faithorn Jr., son of Mr. and Mrs. Faithorn of Chicago and Oconomowoc, Wis. They will reside in Detroit.

In Des Moines, Ia., Henry Peacock Wilder, son of the Erskine P. Wilders of Winnetka, took Miss Jean Spaulding as his bride. She is the daughter of the Forrest B. Spauldings of Des Moines. They will reside in Sioux Falls, S. D.

2 CHICAGO TEAMS LEAD CONTRACT BRIDGE TOURNEY

With one-fourth of the hands played, two Chicago teams were leading last night in the central states open pair championship contest at the annual tournament of the Chicago Contract Bridge association in the Morrison hotel. This contest will end tonight.

The leaders in one division were Dr. A. W. Maier and Charles Brecher, both of 505 Belmont avenue, with 196½ points. Following them were Paul Kelly of Eldorado, Ill., and J. W. McCord of Herrin, Ill., with 188. The other division was led by John Carlin, 3718 Berteau avenue, and Samuel Delott, 5468 Ingleside avenue, with 198 points. Second to them were Mrs. H. J. Detlefs of Rock Island, Ill., and Louis Conda of Moline, Ill., with 187½.

Chicago Army Captain Married in Puerto Rico

[Chicago Tribune Press Service.]

SAN JUAN, Puerto Rico, Feb. 22.—Capt. Edward D. Mohlers of the ordnance department of the United States army, who was appointed to West Point from Chicago in 1932, and Nancy E. Logan of Raleigh, N. C., were married yesterday by United States District Judge C. C. Wyche. It was the first marriage recorded in Puerto Rico by a United States judge.

RUPTURE
NO Surgery
NO Injections
NO Loss of Time
For over 80 years Seeley's method of correction has succeeded after all others have failed. Call and investigate. Write or phone for free *De Luxe booklet.*
FRANKLIN H. SEELEY—(HERNIOLOGIST)
Honors and awards by International Medical Congress, London, Eng., and the Franklin Institute of Philadelphia, the oldest scientific society in America.
SEELEY'S ESTABLISHMENT
140 N. Dearborn St. Tel. Central 4732
Open Thurs. Eves., 7 to 9 o'Clock

Pre-Lent Weddings

(Story in adjoining column.)

[Harry C. Engels Studio.]

Mrs. John S. Mechem, who was Miss Margaret White until her marriage in Upper Montclair, N. J., yesterday to a son of Lieut. Col. and Mrs. John C. Mechem of Lake Forest and Washington, D. C.

[TRIBUNE Photo.]

Mr. and Mrs. Samuel Vaughan Jr., leaving the Lake Forest Presbyterian church after their marriage yesterday. The bride is the former Miss Joan Revell.

Policeman Jas. P. Sullivan to Retire on 63d Birthday

Policeman James P. Sullivan of New City station will retire Tuesday, his 63d birthday. Sullivan joined the force in 1907. He lives at 7806 South May street.

CHICAGO FORGETS CREED AND RACE IN BROTHERHOOD

BY THE REV. JOHN EVANS.

Washington's birthday yesterday opened the annual observance of Brotherhood week. Thruout the land, in church and in synagogue, representatives of the many races and creeds that make up America, will take occasion to express good will and appreciation of one another.

Several Christian pastors and Jewish rabbis will exchange pulpits here today as part of a program sponsored by the Chicago Round Table of Christians and Jews.

Mayor Kelly, in proclaiming the week, emphasized the need of brotherhood between races and creeds. Gov. Green's official statement spoke of American traditions of religious freedom, tolerance, and respect which Brotherhood week observances advance.

Ministers Meet Tomorrow.

An outstanding meeting of the week will be held tomorrow morning in Central Y. M. C. A., 19 South La Salle street, when Protestant pastors in their regular union meeting will hear representatives of Catholic, Protestant, and Jewish faiths. The Rev. Harold K. Kenney, assistant to Bishop Bernard J. Sheil of the Catholic archdiocese, will deliver an address entitled "Christian Teachers Widen the Trails."

Rabbi Jacob Singer, president of the Chicago rabbinical association, will address the pastors on the subject, "Hebrew Prophets Point the Way," and for Protestant pastors, Bishop William J. Walls, of the African Methodist Episcopal church, Zion, will speak on "Negro Christians Struggle On."

Exchange Pulpits Today.

Rabbi Jacob Weinstein of K. A. M. temple will be the exchange preacher this morning at First Unitarian church, Woodlawn avenue and 57th street. Dr. Von Ogden Vogt, First Unitarian pastor, spoke in K. A. M. temple at the Jewish Sabbath service Friday night. Rabbi Charles Shulman of North Shore temple, Glencoe, and Dr. Rolland W. Schloerb of Hyde Park Baptist church, 5600 Woodlawn avenue, are exchanging pulpits this morning.

The Rev. Dr. Raymond H. Laury of St. Paul's Methodist church, 608 South Ashland avenue, will be the Brotherhood week preacher Friday night at Logan Square temple. Rabbi Benjamin H. Birnbaum of Logan Square temple will preach at St. Paul's church this morning.

WIEBOLDT'S
CHICAGO, EVANSTON
OAK PARK

Mary Kirk presents . .
The South American Belle
COAT FROCK
• Brilliant South American prints splashed on white cotton background!
• Drawstring bodice that can be adjusted to size!
• New puffed drawstring pockets!
• Bloused back with set-in belt!
• Sizes 16 to 44!
$1.09
• White with red, yellow or green predominating.
MAIL THIS
WIEBOLDT'S,
106 S. Ashland Blvd., Chicago, Ill.
Please send me the following dresses at $1.09.
Allow 10 days for delivery, please.
Quantity | Size | Color
NAME ....
ADDRESS ....
CITY .... STATE ....
CHARGE ☐ CASH ☐ C. O. D. ☐ *Only in regular delivery limits*
Please add 3% Retailers' Occupational Tax if delivered in Illinois. If charge, state at which store charge is listed. No C. O. D.'s outside regular delivery zone.
Phone Today, Sunday,
SEEley 1000, from 9:30 to 5:30

Parade Your Blues
and
Look Like a
MANIKIN

It's BLUE for spring! And it's the MANIKIN LOOK for spring! Combine them—and you have the smartest possible spring fashion picture. Blues ranging from navy to aqua! Blues traveling the Hi-way of fashion—pushing on to new fashion Frontiers—blues adding to the sleek MANIKIN LOOK! The BLUES are parading through Wieboldt's fashion, fabric and accessory departments at prices for every budget!
FURRED COAT
in Cadet Blue
$39.95
Slim, boxy lines and a luxurious wolf collar make this one of the season's smartest coats. 12 to 20.

MANIKIN SUIT
in Navy Twill
$19.95
Smooth flowing lines and long double breasted jacket give you a manikin air in this suit. Sizes 12 to 18.

BONNIE BOLDT COAT
In Cadet Blue
$16.95
Fitted regimental coat—slick as can be with its anchor buttons and front pleats. Sizes 9, 11, 13, 15.
Navy with
WHITE LACE
$16.95
Designed for women—a navy rayon crepe shirtwaist frock with slenderizing tucks and white lace accents. 38 to 44.

"Geisha Girl"
Navy Straw
$3.95
The new effect of flowers over each ear, geisha girl fashion.

Navy Gloves in Glace Kidskin
$3.50
Classic slip-ons in superb quality kidskin!
Navy Calf Bag
Top handle style—with soft dressmaker details—beautifully fitted interior. $5.00

Richelieu Satinore Jewelry. Chalcedony satiny single strand necklace.
$2.98
Matching two strand bracelet, $1.98.

Navy Open Toe Step-in
Wieboldt's famous Gracely shoes with navy calf vamps and elasticized gabardine saddle. The cutout vamp with open toe adds a new spring look.
$5.95

RAYON FABRICS
in all shades of blue
Our Yard Goods Dept. has the Spring and Summer materials you want in *all shades of blue and in hundreds of new patterns!* See our prices and quality! Plain rayon fabrics at 49c to $1 yd., and printed rayon fabrics at 59c to $1 yd. Featured are:
Printed Rayon La Jerz .... 59c yd.
Printed Rayon Bemberg Sheer... 69c yd.
WIEBOLDT'S
On MILWAUKEE near ASHLAND ARMitage 1000
On LINCOLN near BELMONT WELlington 1000
On SIXTY-THIRD near HALSTED ENGlewood 8700
On ASHLAND BLVD. near MADISON SEEley 1000
In EVANSTON On DAVIS ST. DAVis 1000 ROGers Park 2775
In OAK PARK—LAKE ST. at HARLEM AVE. FORest 4800 Berwyn 6300, COLumbus 8060

QUESTION:

WHAT DO I GAIN by continuous renewal of my Tribune-Federal Accident Insurance?

ANSWER:

In addition to the greatest amount of protection for the money available anywhere, you gain accumulative benefits.

$5,846,762.69

CASH BENEFITS PAID!

No Other Newspaper Insurance in America Has Paid Anywhere Near This Sum! It's the Biggest Insurance Bargain in America. Keep It in Force by Continuous Renewal!

NOTE THESE EXAMPLES!

THERE ARE MANY THOUSANDS OF OTHERS!

$2,250 was paid to Marie F. Loetz, Sturgis, Michigan.

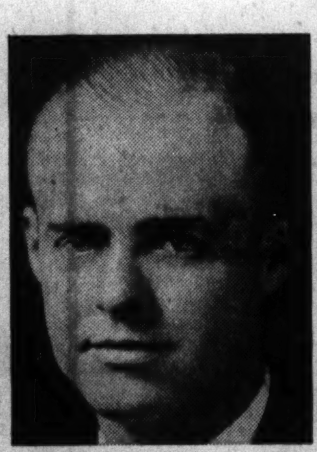
$11,250 was paid to James E. Hesse, 538 N. Morton Avenue, Okmulgee, Oklahoma.

$1,650 was paid to Mrs. Agnes Pasierbowicz, 4422 Thomas Street, Chicago, Illinois.

$1,500 was paid to Arnold C. Lauridsen, Niles, Michigan, beneficiary of Ellsworth C. Lauridsen.

$1,500 was paid to Mrs. Pearl Hiltz, Sheldon, Illinois.

$3,000 was paid to Charles A. Laurance, Cedar Rapids, Iowa, administrator of the estate of Louis Poetzinger.

$1,500 was paid to Farmers & Merchants State Bank, Administrator of the estate of Howard O. Forester, Logansport, Indiana.

$1,650 was paid to Mrs. Augusta Emily Jackson, 139 Calhoun Street, Aurora, Illinois.

$3,000 was paid to Anna Lambrecht, Randolph, Wisconsin, beneficiary of Arthur H. Lambrecht.

$1,500 was paid to Mrs. Susie Banner, 438 E. 22nd Street, Pittsburg, Kansas.

$11,250 was paid to Jerome Sladkey, Administrator, and to two sisters of Neil B. Wilson, 1223 Jarvis Avenue, Chicago, Illinois.

$1,100 was paid to Mrs. Mary Black, 7540 Eggleston Avenue, Chicago, Ill., beneficiary of Philip G. Black.

$1,500 was paid to Leon L. Smith, 721 N. 9th St., DeKalb, Illinois, beneficiary of George R. Boardman.

$3,000 was paid to Mr. and Mrs. O. S. Bailey, Hammond, Indiana, beneficiaries of Harley Robert Bailey.

THIS $7,500-$11,250 Accident Insurance Policy is available in the following manner: If you live in Chicago or surrounding area and subscribe for Home Delivery of the Daily Tribune, and otherwise qualify, the policy is issued for the small sum of 25c (Preliminary Term Fee) and 10c a month thereafter. If you live where Home Delivery service is not available the policy is issued for $1.25 a year.

Only one policy to each person—but every eligible member of a Home Delivery Subscriber's family is entitled to a policy. The policies are issued by the Federal Life Insurance Company, Chicago. Age limits, 10 to 70. No medical examination is required.

Renewal is important! 10% is added to the value of all specific indemnities each year your policy is renewed during the first five years.

If You Have a Yearly Policy: Renew it by sending $1.25 to: "Tribune Insurance Dept., Federal Life Insurance Co., 168 N. Michigan Ave., Chicago."

If You Have a Monthly Policy: Keep up your insurance by prompt payment each month to your official Tribune newspaper carrier. If subscription is stopped, insurance will expire.

If You Want a Policy: Write or phone for particulars.

Chicago Tribune

THE WORLD'S GREATEST NEWSPAPER

YOUR TRIBUNE-FEDERAL INSURANCE

Is Your Dog Slowly Starving?

Your dog may have a ravishing appetite, eat everything set before him and yet be undernourished. That's because his diet may be deficient in Vitamins. In dogs, the same as in man, these essential food elements are absolutely necessary to maintain health and build a rugged, disease-resisting constitution. Every dog authority will confirm these statements. If your dog is losing weight; stomach upset; coat is dull and shaggy; blotches on the skin; eyes trouble him; is inclined to rickets; tooth decay; has no pep; is unusually nervous; catches cold easily and seems to be in a run-down condition, you may look to his diet for the cause.

FIDAMINS were made to prevent and relieve just such conditions. Their rich Vitamin properties—A, B, D, G and PP (Nicotinic Acid)—convert your dog's food into flesh, bone, muscle and nervous energy and vitality. Test FIDAMINS for 30 days and watch the results. If it is a case of Vitamin Starvation he will thrive on them. A full month's supply of FIDAMINS (for 30-pound dog) costs but $1.00.

Mail & Phone Orders—STATE 3000 PET SHOP—Eighth Floor, Center.

NETCHER'S BOSTON STORE
State, Madison and Dearborn Streets
"The Door to Thrift"

[ADVERTISMENT]

FINE FOR KIDNEY AND BLADDER WEAKNESS

STOP GETTING UP NIGHTS AND FEEL YOUNGER

Keep your blood more free from waste matter, poisons and acid by putting more activity into kidneys and bladder, and you should live a healthier, happier life.

One efficient, harmless way to do this is to get from your druggist a 35 cent box of GOLD MEDAL Haarlem Oil Capsules and take them as directed—the prompt results should delight you.

Besides getting up nights, some symptoms of kidney trouble may be backache, shifting pains, puffy eyes.

Don't be an EASY MARK and accept a substitute—Get Gold Medal Haarlem Oil Capsules—the original and genuine. Look for the Gold Medal on the box—35 cents.

Head Cold?

Treat stuffy head colds this new, scientific way ... take CLEAR-AGAIN! So fast-acting that in 5 hours your head will feel clear as a bell ... or money back. Clear your head with CLEAR-AGAIN Tablets. Only 25c a box at all druggists'.

Take **CLEAR-AGAIN** HEAD COLD TABLETS

Subscribe for the Tribune

ERRATIC CYCLIST FINDS JUSTICE STERN BUT FAIR

It's All Part of Safety Drive in Schools.

A 12 year old judge looks sternly at the 8 year old defendant, haled before him by the sheriff, aged 10.

"You are charged with riding your bicycle on the wrong side of the highway," the judge says. "Guilty or not guilty?"

Attorneys argue, witnesses testify, and the judge announces his decision:

"Guilty as charged. Your safety club card will be revoked for two weeks."

County-Wide Program.

The scene might be any one of 149 schools in the unincorporated areas of Cook county, where 12,320 pupils are members of the Sheriff's Safety club, a project of Chief Lester Laird of the county highway police.

Since Jan. 6, safety instructors have been visiting the schools regularly. Interest in the work of the highway police is created thru demonstrations of the two-way radio, convertible ambulance-squad cars, and other police equipment.

The response of the children is indicated by hundreds of letters written to Chief Laird's office by the young safety club members. The impression made on them by descriptions of what may happen if they disregard the rules of safety is apparent.

What One Member Thinks.

"After I heard the deputies talk, I realized how bad it would be to get my leg broken or my arm," one fifth grade boy wrote. "I have changed my mind about skipping stairs or pushing people."

A girl in the sixth grade of another school promised:

"If I see a little girl or boy going to cross when a car or truck is coming, I will stop them and tell them to look twice rather than die."

Two deputies from each of the three police districts in the county have been assigned to the work. They spend long hours on their jobs, visiting three or four schools each day and often attending meetings of parent-teacher groups or other civic organizations in the evening. But none of them complain.

"They've sold themselves on the work," said Deputy Carl Hammerbach, who with Sergt. John Healy directs the work from Chief Laird's office. "They like to work with the kids, and they're all well liked by the children."

First work of the instructors is to explain and impress on the children the importance of the 20 "laws" of the safety club pledge. They include the established rules of safety:

On highways, walk only on the left side, facing traffic.

Cross streets and highways only at intersections—never in the middle of the block.

Do not step out carelessly from behind parked cars or obstructions. Cross only where you have clear vision and can see approaching vehicles.

When the children have learned the safety laws, they are issued official looking membership cards in the safety club, bearing a facsimile of the sheriff's badge and signed by Sheriff Thomas J. O'Brien and Chief Laird.

Awards Are Undigestible.

Two years ago, when a similar program of safety education was inaugurated by Chief Laird, the children were given small metal stars similar to those of the county highway police.

"We found that we had violated a safety rule ourselves," Chief Laird said. "We began to get complaints about children swallowing the stars, or cutting themselves. Now they get cards."

Loss of his card, because of a violation of a safety law, injures the pride of a safety club member. Many schools have organized safety courts, with judge, jury, sheriff, and attorneys, to try offenders.

A permanent, full year program is not contemplated. The work is more effective, Chief Laird said, if it is done for a few months in alternate years. While the benefits of safety education will continue after the organizational work of the deputies is done, there is less likelihood that the children will begin to regard safety as a routine matter and lose enthusiasm.

"It's too early to show how much the accident rate among school children is being reduced," Chief Laird said. "But safety studies show carelessness is one of the major causes of accidents. If we can get the children to keep safety in mind at all times, it's certain to save lives of children and grief for parents.'"

Miss Drum Engaged

[TRIBUNE Photo.]

MISS ANNA CARROLL DRUM.

New York, Feb. 22 [Special].—Lieut. Gen. and Mrs. Hugh A. Drum of Governors Island, N. Y., have announced the engagement of their daughter, Miss Anna Carroll Drum, to Lieut. Thomas Holland Johnson Jr. of the 16th Infantry, U. S. A., son of Dr. and Mrs. Thomas H. Johnson of Forest Hills, Queens. Miss Drum attended Vassar college and was graduated from Northwestern university.

5 DIXMOOR SPEED TRAPPERS GO TO JAIL TOMORROW

Charles Special, president of the village of Dixmoor, and his four codefendants who were convicted in 1938 of operating a speed trap within the village, will surrender tomorrow at the state's attorney's office to start serving their jail terms, Assistant State's Attorney Richard Austin said he was notified Friday.

Special and Charles A. Braun, former village police magistrate, were sentenced to a year in jail and fined $2,000 each. Tony Bader, Robert Grecco, and Charles Paduano, former village policemen, were sentenced to a year in jail and fined $500 each.

The technical charge upon which the five were found guilty by a criminal court jury was conspiracy to cheat and defraud motorists by false arrests.

WOMAN STRUCK BY AN AUTO DIES OF HER INJURIES

Mrs. Johanna Nielsen, 64 years old, 2922 North Kilbourn avenue, died in her home yesterday of injuries incurred Jan. 19 at Western and Diversey avenues when she was struck by a car driven by Charles Young, 815 North Francisco avenue.

Up to 2 p. m. yesterday 127 persons had been killed in Cook county traffic since Jan. 1. Of these, 101 died in Chicago, where 3,096 were injured during the same period.

FLUORESCENT

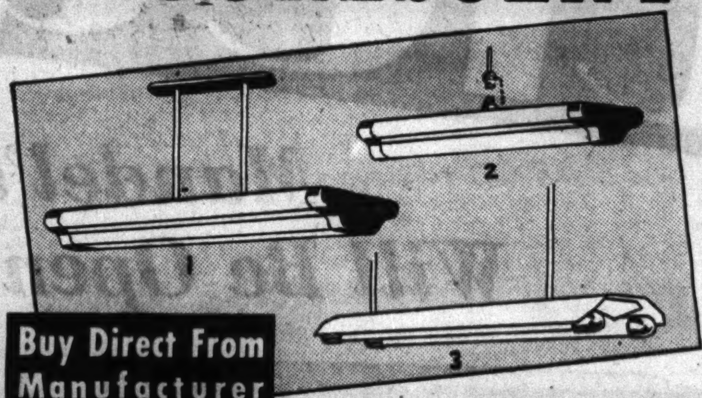

Buy Direct From Manufacturer at UNBEATABLE LOW PRICES

Prices Include Tubes

1. DeLuxe Units for General Lighting. 13 Models. $4.95 up
2. DeLuxe Units for Homes. 5 Models. $4.55 up
3. Streamliners for Industrial Lighting. 12 Models. $8.55 up

Models for Desk, Shops $3.30 up

LONG FLUORESCENT LONG

Cut Your Light Bill 40%
or Double Your Light with the Same Bill

Get newest, sleek, compact fixtures at manufacturer's price. Have fluorescent lighting you will be proud of ... lights that will serve you efficiently. Because fluorescent is so new, it is frequently misunderstood by both buyer and seller. To insure correct use, our lighting engineering department will advise you without cost or obligation.

FREE SERVICE: Simply mail us a rough sketch of space—measurements—ceiling height—location of outlets and wattage of each.

See our showroom display. Write for new catalog.

W. H. LONG COMPANY
423-431 No. Clark St., Chicago • SUP. 3082

DESIGNERS • ENGINEERS • MANUFACTURERS • EST. 1911

February Sale of

MODERN EYEWEAR

Smart glasses, moderately priced, with FIRST QUALITY LENSES and in a wide choice of styles, fitted after CAREFUL EYE-EXAMINATION by our competent Optometrists.

Our modern State St. department is, we are frequently told, the finest and BEST EQUIPPED in America. Private examination offices are each equipped with the NEWEST EXAMINING INSTRUMENTS science has devised.

Choice of 6 *Styles with Examination* **$5**

ALL LENS CHANGES REQUIRED WITHIN ONE YEAR WILL BE MADE WITHOUT CHARGE. (BREAKAGE EXCEPTED.)

With Genuine "All-Site" Bifocal Lenses. Complete. $8.65

Glasses may be purchased on your charge account or on our budget plan at no additional cost.

Chicago's Most Modern Optical Department—Seventh Floor. Also Oak Park and Milwaukee Ave.

THE FAIR
CHICAGO and OAK PARK

ADVERTISE IN THE CHICAGO TRIBUNE

"Believe it or Not" A PLAYROOM, DEN or BEDROOM — FOR ONLY $12.95

You Can Have Enough Brand New **TILE and PLANK INSULATION**

For a room 8' wide, 10' long, 8' high, includes ceiling and walls.

The finest grade obtainable. 100% guaranteed. Full ½" rippled and sanded finish in various sizes of disc. patterns.

REG. 6½c VALUE — 3¾c Sq. Ft.

ACT NOW! While This Beautiful Insulation Is Still Available at This Amazing LOW PRICE

OPEN ALL DAY SUNDAY UNTIL 6 P. M.
Tuesday and Thursday Evenings Until 8 P. M.
Each and Every Item Listed Below Is Brand New—Fully Guaranteed

Insulation Board — Full ½" thick factory cut-offs. Sorry, no phone or mail orders. Cash and carry only. 1c Sq. Ft.

All New Materials for 18x20 **TWO-CAR GARAGE** with Gable Roof. Includes roofing, service door and hardware—Our Price, $99.75. Materials for 12x20 One-Car Garage only.......... $73.95

MASONITE PLYBOARD — Smooth finish sheets 4x5, 4x6, 4x7, 4x8, 4x9. Sq. Ft. 4c

BRICK ROLL SIDING
1st QUALITY
Compare this with other values at $2.95
Red or Buff Print
Best that money can buy. 100 sq. ft. per roll, special. $1.84 Per Roll

INSULATED BRICK SIDING—Alway sold for $10. (Slightly imp.) 100 sq. ft.. $4.95
ASBESTOS SIDING—Finest Quality. 100 sq. ft.. $3.95
3x PANEL 1-LITE FIR DOORS—Glazed. Regular $7.45 Value. Each $3.59
FIR DOORS—5x pan. 1⅜" 2'0"x6'0". Each $2.19
COLONIAL DOORS—White Pine. 6 panel. Our low price $3.95
GARAGE DOORS—8'x8' OPG. Finest 1¾" Fir. Glazed. Complete sets $11.95

2x4's. Brand New Pine. Lengths 8' to 16'. Lineal foot 1¾c
SHEATHING—New 1" Boards. No. 3 Hemlock. 100 sq. ft... $2.30
1x4 End Matched Y. P. FLOORING. 100 sq. ft. $3.90
½x6 BEVEL SIDING—Clear Western Hemlock. Per 100 lineal feet $2.10

BUY ON CREDIT — LOW AS $5 PER MO. — NO MONEY DOWN

2-TAB SHINGLES—Reg. $3.90 sq. First quality. Fully guaranteed. 50 sq. ft... $1.79
RED CEDAR SHINGLES—Per 100 square feet $3.95
SIDING—Regular $4.60 Sq. Asphalt Siding Shingles. Very best. 100 sq. ft.. $2.95
BARN SASH—Size 8x10. Four-light Glazed. Priced at.... 79c

WALLBOARD—Sizes 4x6, 4x7, 4x8, 4x9, 4x10 ft. Sq. ft. 1¾c
LOOSE ROCKWOOL—79c value. In 33-lb. bags.. 59c
SCORED WALL TILE—Satin finish—wide variety of colors—sq. ft. Sorry, no phone orders. 16c
PLASTER BOARD—⅜-in. thick. Square foot.......... 2c
CLOSET OUTFIT—Brand new wash down tank & bowl. $9.45
QUALITY PAINTS—King Midas House Paint. Choice of colors, per gal.......... $1.19
ROOF CEMENT—Stops roof leaks. 5-gallon drums. Gal. 29c

FREE ESTIMATES — We Recommend RELIABLE CONTRACTORS for New HOMES and REMODELING

EVERYTHING the KING SELLS is 100% GUARANTEED — Your Money Will Be Refunded If not absolutely SATISFIED

OUT-OF-TOWN ORDERS FILLED PROMPTLY!

→ All Phones Haymarket 2031 ←

By All Means Bring Your Complete Material List and Save Here

King Midas
2221 S. ASHLAND AVE.
3 FULL CITY BLOCKS OF REAL VALUES

You'll find its SOFT AND QUIET RIDE

hard to beat at any price!

WE INVITE YOU to compare the ride of your present car, no matter what it is, with the ride of this year's Ford.

Never before in Ford history have we devoted so many improvements at once to producing increased comfort.

We lengthened both wheelbase and springbase. We designed entirely new bodies of greater length and width than ever before. Bodies with as much as seven inches added to seating width. Bodies with wider doors and bigger windows than ever before.

Then we equipped this big 1941 Ford with softer "Slow-Motion" springs. With a new frame that is 100% more rigid. With improved shock absorbers. And with a perfected ride stabilizer for steadiness on turns and in high winds.

The result is a ride that many say is new for a car of any size!

FORD GOOD DRIVERS LEAGUE. Boys and girls, here is your opportunity to win one of 98 University Scholarships for skillful driving: Write Ford Good Drivers League, Dearborn, Mich., for full information.

GET THE FACTS AND YOU'LL GET A FORD! Ford

See the new Fords and Mercurys built in Chicago's Only Automobile Plant ... 12600 Torrence Avenue. Hourly Tours with special guides

MANDEL BROTHERS

a store of youth · a store of fashion · a store of moderate prices

home furnishings clearance

It's Easy to Pay the Mandel Way

MANDEL'S MANDEL'S MANDEL'S

Pay as Little as 10% Down (Minimum $5) on Purchases of $25 or More—Balance in Convenient Monthly Payments.

Charge Purchases—
Made Monday, Tuesday, Wednesday, Thursday and Friday Will Be Posted on March Bills, Payable in April.

After 10 a. m. Monday we will fill telephone orders over $1 while limited quantities last. Sorry, no deliveries on purchases under $1.

LAST 5 DAYS! FEBRUARY SALES FOR YOUR HOME

Mandel's 2nd, 7th and 8th Floors Will Be Open Monday Night Until . . . 8 P. M.

living room furniture

		Originally	Sale Price
6	Wheat Finish Occasional Chairs	$19.95	$9.95
8	Mhg. Occasional Chairs	$39.50 to $59.50	$12.95
1	Tapestry Lounge Chair	$34.50	$17.50
6	Chippendale Wing Chairs	$49.50 to $59.50	$19.50
6	Maple Living Room Sofas	$34.50	$19.50
18	Assorted Lounge Chairs	$39.50 to $49.50	$19.50
8	Brocatelle Lounge Chairs	$49.50	$22.50
2	Mohair Lounge Chairs	$69.50	$22.50
1	Modern Wing Chair	$64.50	$24.50
8	French Lounge Chairs	$44.50	$27.50
16	Brocatelle Barrel Chairs	$44.50	$27.50
8	Lawson Love Seats	$49.50	$27.50
12	Chippendale Lounge Chairs	$59.50	$32.50
8	Tapestry Fan Back Chairs	$64.50	$34.50
1	Mueller Love Seat	$185.00	$39.50
1	Brown Modern Sofa	$119.50	$39.50
1	Modern Lounge Chair	$139.50	$39.50
1	Top Leather Easy Chair	$119.50	$39.50
1	Green Lawson Sofa	$84.50	$49.50
1	Beige Velvet Sofa	$129.50	$59.50
1	Grosfeld Rust Sofa	$229.50	$69.50
1	Brocatelle Chippendale Sofa	$149.50	$69.50
1	Floral Down Sofa	$169.50	$69.50
1	Tuxedo Lounge Sofa	$139.50	$79.50
1	Tufted French Sofa	$169.50	$89.50
1	Modern Lounge Sofa	$189.50	$89.50
1	Mueller Damask Sofa	$250.00	$99.50
1	Carved French Sofa	$219.50	$99.50
1	Blonde Mhg. Chippendale Sofa	$360.00	$119.50
1	Regency Down Sofa	$299.50	$119.50

dining room furniture

		Originally	Sale Price
4	Odd Serving Cabinets	$19.95	$4.95
12	Maple Dinette Tables	$12.95	$4.95
1	Modern Buffet	$39.95	$12.95
17	Dining Tables, 8-ft	$49.95	$19.95
8	Odd Buffets, mahog. and gum	$39.95	$19.95
1	Maple Corner Cabinet	$39.95	$19.95
1	Modern China Cabinet	$65.00	$29.95
8	Curly Maple Jr. Suites, 6-pc	$74.50	$39.50
1	Dinette Set, Folding Cabinet	$149.50	$49.50
2	Oak Jr. Suites, 6-piece	$110.00	$59.50
3	Jr. Dining Room Sets, 6-piece	$159.50	$69.50
1	Hepplewhite Suite, 8-piece	$119.50	$79.50
2	Maple Dining Sets, 8-piece	$169.50	$89.50
1	Sheraton Suite, 8-piece	$139.50	$89.50
1	Hepplewhite Suite, 8-piece	$179.50	$129.50
3	Credenza Suites, 8-piece	$169.50	$139.50
3	Louis XV Suites, 8-piece	$179.50	$129.50
1	Modern Suite, 8-piece	$219.50	$149.50
1	Blonde Oak Suite, 8-piece	$229.50	$159.50
1	Rustic Oak Modern Set, 8-piece	$379.50	$259.50
1	Irwin Chippendale Suite, 9-pc	$435.00	$299.50

bedroom furniture

		Originally	Sale Price
18	Full Size Metal Beds	$9.95 to $19.95	$3.95
11	Modern Night Stands	$14.95	$4.95
14	Asstd. Vanities, Mirrors	$39.50-$59.50	$10.00
16	Odd Dressers and Mirrors	$49.50-$59.50	$19.95
4	Hepplewhite Suites, 3-piece	$79.50	$49.50
8	Curly Maple Suites, 3-piece	$89.50	$49.50
5	Maple Bedroom Suites, 3-piece	$89.50	$49.50
8	Hepplewhite Suites, 4-piece	$99.50	$59.50
1	Solid Mahogany Suite, 3-piece	$139.50	$69.50
1	Chestrobe Suite, 4-piece	$169.50	$79.50
6	Lime Oak Suites, 3-piece	$119.50	$79.50
1	Harvest Modern Suite, 4-piece	$159.50	$79.50
6	Modern Suites, 3-piece	$169.50	$119.50
1	Twin Bed Modern Suite	$169.50	$119.50
1	Twin Bed Mhg. Suite	$229.50	$129.50
3	Blonde Inlaid Suites, 3-piece	$179.50	$129.50
3	Chippendale Suites, 3-piece	$199.50	$149.50
1	Twin Bed Chippendale Suite	$239.50	$169.50
1	Sheraton Suite, 3-piece	$159.50	$89.50
1	Modern Suite, 5-piece	$189.50	$99.50

MANDEL'S Furniture, Eighth Floor

occasional furniture

		Originally	Sale Price
25	Hardwood Desk Chairs	$1.98	98c
20	Corner "What-Not" Shelves	$1.49 to $2.49	98c
48	Asstd. Occasional Pcs	$3.00 to $9.95	$1.00
10	Coffee Tables, as is	$4.98	$1.98
57	Assorted End Tables	$3.98 to $12.95	$2.50
18	All Wal. and All Mah. Tables	$9.98	$3.98
8	Assorted Wall Mirrors	$9.98 to $14.98	$3.98
1	Stationary Bridge Table	$12.98	$4.98
15	All Mahogany Coffee Tables	$12.95	$4.95
4	Wall Console Tables	$16.98	$4.98
23	All Mahogany Tier Tables	$9.98	$5.98
4	All Mahogany End Tables, as is	$29.50	$7.50
1	Modern Cocktail Table	$34.50	$7.50
2	Swivel Top Console Tables	$19.95	$8.95
4	Folding Bridge Sets, 5-pc	$24.95	$9.95
1	Modern Chairside Cellarette	$27.95	$9.95
12	Maple Student Desks	$15.98	$9.98
4	Mahogany Chippendale Commodes	$17.95	$9.95
8	French Occasional Tables	$39.95	$12.95
1	Hand-Decorated Lamp Table	$34.95	$17.95
1	Maple Writing Desk	$69.50	$19.50
1	Stationary Bridge Set, 5-pc	$39.95	$19.95
4	Mahogany Drop Leaf Tables	$49.50	$22.50
1	Mahogany Console Table	$39.95	$22.50

bedding and studio couches

		Originally	Sale Price
12	Odd Box Springs	$12.95 to $17.95	$5.00
43	Innerspring Mattresses	$19.95	$12.00
29	Simmons Innerspring Mattresses	$22.50	$16.75
34	Mattress and Box Spring Sets	$49.50	$24.50
14	Maple Studio Couches	$49.50	$27.50
2	Modern Studio Couches	$54.50	$29.50
9	Hi-Rise Studio Couches	$54.50	$36.50
18	Upholstered French Bed Outfits	$54.50	$37.50
47	Floor Sample Mattresses and Box Springs, Studio Couches and Sofa Beds		1/3 to 1/2 Off

MANDEL'S Furniture, Bedding, Eighth Floor

housewares

		Originally	Sale Price
60	Enameled Bathtub Seats	$1.19	39c
75	Ironing Pad and Cover Sets	69c	39c
110	Wearever Alum. Saucepans, 2-qt	80c	44c
84	Meat Cleavers	$1.00	69c
111	Door Chimes, for 2 doors	$1.00	69c
49	Vollrath Stainless Steel Saucepans	$1.19	69c
62	Hostess Trays, 5 Glass Dishes	$1.00	69c
50	Electric Pants Pressers	$1.00	50c
52	Automatic Floor Waxers	$1.50	98c
100	Shower Curts., Drapes, ea.	$1.98 to $2.98	$1.39
30	Gallons SWP Varnish	$1.98	$1.39
21	Wicker Bath Hampers	$2.98	$1.59
8	Unpainted Bookcases	$4.49	$3.29
14	Fireplace Screens	$4.95	$3.95

Chrome Kitchen Furniture—Reduced!
15 Modern Porcelain Top Tables, floor samples, many colors, reg. $18.95 to $22.95....$13.95
10 Bakelite Top Extension Tables, reg. $26.50..$15.95
75 Modern Chrome Chairs, regularly $3.95....$2.69

Vaculator Glass Coffee Makers—gas and electric models, regularly $2.95 to $9.95, now....$1.95 to $6.95

MANDEL'S Housewares, Seventh, Mezzanine

toys – sporting goods

		Originally	Sale Price
149	Patriot Doll Ensembles	$1.98	$1.29
86	Sample Dolls, Toys	$1 to $14.95	25c to $8.95
189	Buggies, Scooters, Wagons	$1.00	89c
26	Jr. Fishing Sets	$1.00	79c
41	Punching Bags	$1.25 to $2.98	73c to $1.95
24	Prs. Ice Skates	$3.98 to $5.95	$1.99 to $2.98

MANDEL'S Toys, Sporting Goods, Sixth, Wabash

broadloom carpet

	Weave	Color	Size	Originally	Sale Price
1	Tone-on-tone	Green	9x12	$54.50	$24.50
1	Textured	Eggshell	9x12	$102.00	$34.50
2	Twist	Eggplant	9x12	$79.50	$34.50
1	Textured	Green	9x12	$103.50	$39.50
4	Tone-on-tone	Assorted	9x12	$97.50	$39.50
9	Twist	Assorted	9x12	$99.50	$49.50
1	Twist	Rose Cedar	9x12	$103.50	$59.50
2	Twist	Old Ivory	9x12	$139.50	$59.50
1	Gulistan	Walnut	9x12	$169.50	$99.50
1	Plain	Claret	9x15	$110.00	$49.50
1	Tone-on-tone	Claret	9x15	$114.00	$49.50
1	Tone-on-tone	Beige	9x14.4	$115.00	$59.50
2	Tone-on-tone	Peach, as is	9x15	$111.50	$59.50
1	Plain	Beaver	9x15	$142.50	$69.50
1	Twist	Gold	9x15	$174.50	$79.50
7	Twist	Assorted	9x15	$123.00	$64.50
9	Twist	Assorted	9x16.6	$135.00	$74.50
5	Twist	Assorted	9x18	$147.50	$79.50
2	Twist	Assorted	9x21	$171.00	$89.50
1	Twist	Blue	12x13.6	$119.50	$59.50
1	Twist	Rose Cedar	12x15	$172.00	$99.50
1	Tone-on-tone	Green	12x16.8	$181.00	$99.50
1	Twist	Beaver	10.9x15	$209.50	$99.50
1	Twist	Raisin	13x15	$187.50	$99.50
5	Twist	Assorted	10.6x12	$116.00	$54.50
9	Twist	Assorted	12x12	$138.00	$59.50
3	Twist	Assorted	12x15	$164.00	$89.50
3	Twist	Assorted	12x18	$196.50	$109.50
3	Twist	Assorted	12x21	$214.00	$129.50

domestic rug bargains

		Originally	Sale Price
1	Claret Broadloom, 9x12	$81.50	$29.50
1	Light Beige Broadloom, 9x12	$105.00	$39.95
3	Brewster Broadlooms, 9x12	$105.00	$49.50
4	Lustre Reproductions, 9x12	$135.00	$55.00
1	Chinese Reproduction, blue, 9x12	$99.75	$69.50
2	Tailored Lokweaves, 9x12	$145.00	$75.00
3	Twistweave Broadlooms, 9x12	$140.00	$89.50
1	Oriental Copy, 8.6x10.6	$164.50	$131.50

Throw Rugs—Greatly Reduced!

		Originally	Sale Price
15	Navajo Reproductions, 24x36	$1.49	98c
25	Carved Wiltons, fringed, 24x48	$4.95	$2.95
30	Carved Wiltons, 27x52	$6.95	$3.95
20	Hooked Nursery Rugs, 24x48	$7.95	$4.98
20	Imp. Oriental Copies, 36x63	$17.00	$11.95
1	Anglo-Persian, 4½x7½-ft.	$42.50	$29.75

9x12 Domestic Rugs—Reduced!
Tone-on-Tone Broadlooms, Chinese Reproductions and Seamless Axminsters in Oriental and Persian Designs. Just 20. $54.50 to $79.50 values...$42.50

MANDEL'S Floor Coverings, Seventh, Wabash

radios and home appliances

		Originally	Sale Price
3	Philco Radios, 5-tubes	$13.95	$9.95
1	Howard Short Wave Radio	$29.95	$12.95
10	Emerson Radios, 7-tubes	$39.95	$16.95
1	RCA Victor Radio, short-wave	$27.50	$19.95
4	12-Tube Console Radios	$127.50	$34.95
1	Automatic Radio-Phonograph	$139.95	$69.95
2	Stromberg-Carlson Consoles	$149.95	$69.95
1	Farnsworth Combination	$139.95	$89.95
1	Wilcox-Gay Recordio, mahogany	$175.00	$84.95
1	General Electric Combination	$99.95	$64.95
1	Philco Combination, tilt front	$169.95	$114.95
1	Gas Range with heat control	$69.95	$42.50
3	New Vacuum Cleaners	$39.95	$15.95
1	Thor Washer, 5-lb. capacity	$49.95	$33.50

MANDEL'S Radios, Home Appliances, Seventh, Mezzanine

oriental rugs

	Kind	Approx. Size	Originally	Sale Price
14	Sarouks, Chinese	4x7	$89.50	$54.50
4	Chinese	5x8	$169.00	$79.50
7	Chinese	6x9	$219.00	$99.00
1	India	9x12	$259.00	$119.00
1	Sarouk	9x12	$350.00	$189.00
3	Chinese	9x12	$350.00	$189.00
1	Heriz	10x14	$350.00	$199.00
1	Sparta	11.6x15	$595.00	$249.00
1	Kashan	9.2x12	$495.00	$269.00
1	Chinese	11x14	$595.00	$298.00
1	Sarouk	10.7x14.4	$595.00	$349.00
2	Chinese	12x15	$795.00	$349.00
1	Kirman	10x14.3	$650.00	$398.00
1	Sarouk	10x18	$795.00	$495.00
1	Kirman	11.2x19.3	$995.00	$595.00

Just 40 Sarouks, Chinese, Lillihans, Hamadans, size 2x4 to 3.6x5, but not all sizes in all types. Originally $29.75 to $39.50....$22.95

Just 12 Beautiful Room Size Chinese Rugs, carved floral designs. 8x11-ft. Orig. $279....$159

MANDEL'S Oriental Rugs, Seventh, Wabash

china and glassware

6 Imp. China Dinner Sets—77 to 99 pieces, few pieces missing. Orig. $24.95 to $27.95....Set $15.98

		Originally	Sale Price
1208	Plates, Sauce Dishes, Soups	20c to 35c	10c
1140	Cups and Saucers, Plates	35c to 50c	18c
48	Ovenproof Casseroles	89c	49c
246	Decorated Service Plates	$1.00	59c
12	Breakfast Sets, 32-piece, for 6	$3.98	$2.84
36	Dinner Sets, 38-pc. for 6	$5.98	$3.98
14	Dinner Sets, 53-piece, for 8	$6.98	$4.84
29	Dinner Sets, 48-pc. for 6	$9.98	$6.98
9	Dinner Sets, 61 pieces	$14.98	$9.79
14	Imp. China Sets, 93-pc.	$24.95	$17.95
1640	Tumblers, Trays, Cocktails	10c to 25c	5c
802	Decor. Tumblers, Stemware	15c to 35c	10c
219	Vases, Ash Trays, Sherbets	35c to 75c	25c
32	Decor. Glass Table Items	75c to $1	35c
49	Decanters, Jugs, Vases	$1 to $1.25	50c
51	Jugs, Ice Buckets, etc.	$1.50 to $1.75	75c
19	Cocktail Shakers, Jugs, etc.	$2 to $2.25	$1
89	Doz. Crystal Salad Plates, doz.	$3.50	$1
1265	Imported Highball Glasses, round sham bottoms, 13-ounce	24c	15c
21	Ruby Buffet Plates, 18-inch	$2.98	$1.85

2115 Odd Cut Crystal Stemware, reg. 25c to 50c..12½c

MANDEL'S China, Glassware, Seventh, State

artwares and pictures

		Originally	Sale Price
2800	Artificial Flowers	15c to 50c	6c
310	Frames, Brackets, as is	$1 to $1.25	7c
541	Vases, Pictures, etc.	$1 to $1.98	49c
267	Pictures, Card Tables, etc.	$1.75 to $2.49	98c
89	Framed Mirrors, Pictures	$3.98 to $5.98	$2.98
21	Oil Paintings, Mirrors	$17.98 to $21.98	$11.98

lamps and shades

		Originally	Sale Price
284	Boudoir Shades	35c to $1.98	9c
121	Silk Lamp Shades	$1.98 to $3.98	$1.49
83	Rembrandt Table Lamps	$4.95	$1.99
214	Handsewn Silk Shades	$3.98 to $5.98	$2.88
169	China Table Lamps	$5.98 to $7.98	$4.64
19	Floor Reflectors	$7.98 to $12.98	$5.98
23	Onyx Floor Reflectors	$10.98 to $14.98	$8.98
10	Torcheres, Floor Lamps	$14.98 to $19.98	$11.98

MANDEL'S Artwares, Lamps, Seventh, State

second floor clearance! linens, sheets, towels, curtains and draperies

curtains and draperies

		Originally	Sale Price
64	Marquisette Panels, pre-shrunk, each	$1	49c
150	Odd Celanese Panels, soiled, each	$1.29	59c
100	Mission Net Panels, each	85c	59c
130	Washable Rayon Marqu. Panels, ea.	$1	79c
85	De Luxe Celan. Ray. Panels, each	$1.49	$1.19
65	Sample Ruffled Curtains, pair	$2.25	$1.39
125	Cottage Sets, ball fringe, 8-piece	$2.50	$1.39
50	Soiled Display Curtains, pr.	$2 to $3.95	½ Price
60	"Popcorn-Dot" Ruffle Curtains, pr.	$2.50	$1.47
80	Quaker Net Panels, each	$2.25 to $3	$1.59
85	Sample Cottage Sets	$2 to $2.50	$1.69

Curtains and Draperies—Reduced!

		Originally	
200	Celanese Rayon Panels, each	$1.29	Choice 99c
25	Rayon Taf. Ruffled Drapes, pair	$3.98	
89	Ruffled Voile Cottage Sets	$2.25	
49	Fringed Curtains, ivory, pair	$1.99	
70	Ruffled Bathroom Curtains, pair	$1.85	
30	Odd Draperies, pair	$3.95 to $5	

MANDEL'S Curtains, Draperies, Second, State

dinner cloths and banquet sets

		Originally	Sale Price
35	Handmade Lace Cloths, 2½ yards	$5.50	$3.29
24	Dozen Quaker Lace Napkins, doz.	$6.00	$4.75
25	Handmade Richelieu Sets, 9-piece	$8.95	$5.00
15	Rayon Dam. Dinner Sets, 9-piece	$8.50	$5.95
40	Linen Damask Cloths, 2½ yards	$7.50	$3.95

MANDEL'S Linens, Second Floor, Madison

Save on Draperies, Bedspreads!

		Originally	Sale Price
11	Homespun Draperies, pair	$2.75	$1.99
27	Bedspreads, ray. taffeta, each	$6.95	$2.49
22	Rayon Satin Draperies, pair	$4.95	$2.99
32	Washable Homespun Drapes, pr.	$4.95	$3.59
21	Rayon Satin Bedspreads, each	$5.95	$3.99
50	Spun Rayon Draperies, pair	$8.95	$4.99
50	Spun Rayon, Damask Drapes, pair	$10 to $13	$6.99
39	Odd Draperies, pair	$4 to $14	$2.29 to $9
13	Chenille Bedspreads, each	$8.95	$4.99

MANDEL'S Curtains, Draperies, Second, State

dinner cloths and banquet sets

		Originally	Sale Price
1000	Handmade Lace Doilies	10c	5c
350	Handmade Lace Chair Sets, 3-pc.	25c	12c
160	Linen Dinner Napkins, each	75c	19c
200	Rayon-Cotton Dam. Cloths, 36x36	49c	19c
100	Handmade Lace Scarfs, 18x36	50c	25c
100	Handmade Lace Scarfs, 18x45	65c	39c
100	Handmade Lace Scarfs, 18x54	$1.00	59c
260	Rayon-Cotton Dam. Cloths, 50x50	60c	4 for $1
75	Hand-Blocked Cloths, 54x54	$1.75	$1.39
40	Handmade Lace Cloths, 54x54	$1.95	$1
105	Hand-Blocked Cloths, 60x80	$2.95	$1.89
50	Rayon-Dam. Bridge Sets	$2.75	$1.95
19	Homespun Dinner Cloths, 60x80	$2.95	$1.75
50	Printed Linen Cloths, 52x52	$2.75	$1.98
92	Rayon Damask Cloths, 2¼-yds.	$2.25	$1.59
15	Basque Dinner Sets, 9-piece	$3.25	$2.79
20	Hand-Loomed Mexican Sets, 7-pc.	$4.50	$2.95
20	Mexican Dinner Sets	$6.50	$3.95
47	Handmade Doily Sets	$18.50 to $37.50	$12.50 to $18.95
10	Handmade Mosaic Sets, 13-pc.	$65.00	$37.95

MANDEL'S Linens, Second Floor, Madison

towels sheets bedding

		Originally	Sale Price
360	Absorbent Cotton Towels	6 for 89c	6 for 49c
240	Heavy Bath Towels, 24x46	45c	4 for $1
50	Terry Bath Mats, soiled	$3.25 to $3.95	$1.19
25	Satin Pillow Covers	$5.95 to $6.50	$1.95
95	Sample Chenille Spreads	$5.95	$2.99
40	Rayon Satin Wool Comforters	$7.95	$4.95
6	Quaker Lace Bedspreads	$8.95	$4.95
15	Wool Blankets, 72x84	$8.95	$5.49
15	Wool Blankets, 72x90	$12.95	$7.95
15	North Star Wool Blankets	$15.00	$9.95
240	Muslin Sheets	$1.39 to $1.54	$1
360	Soiled Percale Sheets	$1.85 to $2.25	$1.19
75	Colored Sheets, soiled	$1.95	$1.39
200	Quilted Mattress Pads	$1.75	$1
50	Soiled Sateen Down Pillows	$7.95	$3.49
60	Soiled White Goose Down Pillows	$8.95	$4.29

Handmade Banquet Sets....¼ to ½ Off
Novelty Scarfs, Doilies, Napkins....¼ to ½ Off
Hand-Embroidered 5-pc. Bridge Sets....¼ to ½ Off

MANDEL'S Towels, Linens, Bedding, Second, Madison

MONDAY AND TUESDAY ONLY

AT SEARS STATE STREET STORE AND 6 NEIGHBORHOOD STORES

EXTRA VALUES! EXTRA SAVINGS! JOIN THE THOUSANDS OF THRIFTY CUSTOMERS AT SEARS 2 DAY SALE

SHOP EARLY! We Cannot Guarantee Quantities to Last!

2 Days Only!

NURSES' OXFORDS

For Lasting Comfort!

$2.50 Quality 2 Days Only! **1.84**

Women who are on their feet a lot will welcome the comfort of these fine shoes, scientifically designed to pamper their feet! White or black kid uppers, leather soles. Specially priced for two days only!

2 Days Only!

GOWNS and PAJAMAS

While Quantity Lasts!

Formerly Sold Up to $1.95 **1.39**

Women's fine quality brushed rayon gowns and pajamas in a wide variety of appealing styles. Cleverly trimmed, well made and full cut. Your opportunity to save . . ., two days only!

2 Days Only!

SALE of GALE FOUNDATIONS

Special Purchase! 2 Styles

Formerly Sold at $3.98 to $5.98! **2.39**

Two days only! Our famous Gales in your choice of two styles! Easily adjustable automatic pull strap for correcting posture, improving health. Made of fine quality preshrunk materials.

2 Days Only!

COAT 'N' HAT SETS

For Little Toddlers

Worth $2.98 and More! **1.99**

Special purchase! For two days only you can get fine all wool coat and hat sets in adorable styles for youngsters. In the gayest new spring colors . . . priced low because they're samples!

MELTON JACKETS

Regularly $2.98!

2 DAYS ONLY **2.74**

Not the part-wool that usually sells at this price—but heavy 32-oz. 100% wool Melton cloth! Cossack style, with slide fastener front, two slash pockets, convertible collar. Sizes 34 to 48.

FRENCH BACK TROUSERS

$2.49 values! For work or semi-dress. Tightly woven cotton worsted, in gray or blue, 30 to 44. **1.84**

BOYS' WOOL SLACKS

Special purchase! Drape models with pleated fronts in blue, green, beige, brown. 8 to 18. Values to $2.98! **1.94**

BOYS' MODEL SPORT SHIRTS

In-or-outer style, Sanforized shrunk — won't shrink 1%! Vat dyed colors. Sizes 8 to 20. Regularly $1.49! **1.19**

BOYS' POLO SHIRTS

Regularly 59c!

2 DAYS ONLY **44c**

New button and crew-neck styles—colorful, good looking and unusually low priced! Extra fine quality cotton knit with contrasting colors boys go for! Long or short sleeves. 6 to 18.

CLOSE-OUT SALE! FROM A FAMOUS MANUFACTURER!

You Save Because Sears Bought an Entire Year-End Inventory

SPECIAL! MEN'S SWEATERS

$3.95 TO $5.95 VALUES! **2.88**

2 Days Only! Hurry!!

You'll be startled at the style and quality Sears offers at this low price! Choose from a wide assortment of coat and slipover styles . . . with button or zipper fronts . . . crew and V-necks! All wool . . . rayon and mohair . . . Tycuna all wool mohair . . . two-tone combinations with all wool fronts! A wide range of tans, blues, greens and camel! From a nationally-famous maker —and their quality shows it! Coat styles 38 to 46; slipovers 36 to 46.

VALUES TO $59.50 **$35**

VALUES TO $79.50 **$45**

Unbeatable Values to Be Found Only at Sears!

JUST LOOK at them! Beautiful pelts, made up into smartly styled coats that flatter you with their extravagant beauty . . . their rich, luxuriant texture! New dyeing and blending process add to the luster of fine furs. And the style will be perfect for next year, too . . . it's designed with such fashion-wise shrewdness. NOW, while there's still plenty of cold weather . . . buy one of these quality coats at this price!

SOME of the FINEST FUR COATS EVER OFFERED at This Price! $25

Mink dyed coney! Seal dyed coney! Come in to SEE the exceptional values in stunning fur coats, designed and fashioned in lines that are typically 1941! Exemplifying every important fur coat style trend this season! A tiny price to pay for such loveliness!

CLEARANCE! Women's Winter SPORTS AND DRESS COATS

Buy Now! Savings Up to 50%!

Extravagantly adorned with silver fox, persian lamb, dyed squirrel, and other costly furs! Smart 1941 details make these fur trimmed coats of petit point, woven wool the finest values seen in many a moon! Lined with lustrous rayon satin, warmly interlined to carry you through the balance of the cold weather! See them NOW . . . and agree that these savings are hard to equal!

VALUES TO $16.95 . . . . . . **8.88**

Values to 12.95	6.88	Values to 39.50	19.88
Values to 26.95	13.88	Values to 49.50	24.88
Values to 29.95	16.88	Values to 58.00	29.88

REMEMBER! These Prices in Effect for Monday & Tuesday Only! Prices Go Back to Regular Wednesday!

SEARS, ROEBUCK AND CO.

State St. State and Van Buren Wab. 4600 ★ Lawrence Ave. 1900 Lawrence Ave. Long. 4800 ★ Tower 825 So. St. Louis Ave. Sac. 1000 ★ Englewood 63rd and Halsted Sts. Went. 4600 ★ 79th Street 1334 E. 79th St. Sag. 1700 ★ Western Ave. 6153 So. Western Ave. Hem. 4800 ★ Irving Park Cicero Ave. & Milwaukee Mul. 2121 ★ Gary 813-33 Broadway

MONDAY AND TUESDAY ONLY AT SEA[RS]

EXTRA VALUES! EXTRA SAVINGS! SHOP EARLY! WE CANNOT GUARANTEE QUANTITI[ES]

2-DAY COLDSPOT SALE!

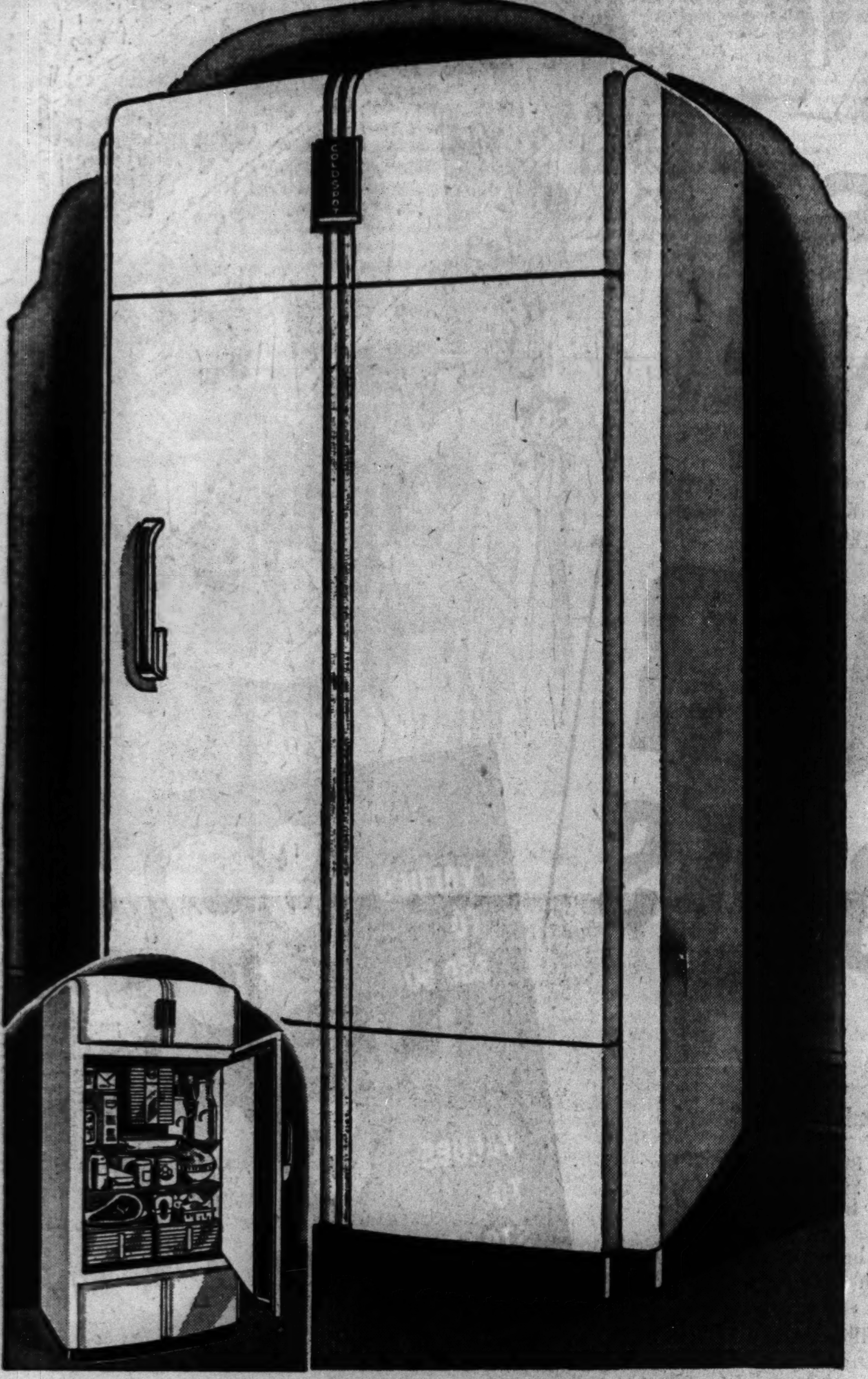

SAVE 20.50!

Big 6.5 Cu. Ft. 'Equipped' Coldspot

Regular 1940 Price Was $112.75!
Hurry! Buy Now and SAVE!

On Sale 2 Days Only at

92.25

$4 DOWN

LOOK AT THESE FEATURES!

- *Full 6.5 Cu. ft. capacity*
- *2 Foodex drawers with porcelain enamel vegetable freshener*
- *Finger-tip tray release; 96 ice cubes at one freezing*
- *All steel "Bonderized" construction*
- *Dulux exterior; porcelain enamel interior*
- *Guaranteed 5 years under Rotorite Protection Plan*

Yes, last year you would have had to pay $112.75 for this "equipped" model full 6.5 cu. ft. COLDSPOT! But since we are discontinuing this model, we have drastically reduced the price. Think of the savings! Think of the pleasure and economy of having Coldspot's efficiency and beauty in your own home! But hurry! This price good for Monday and Tuesday only . . . or while our limited quantities last!

Reg. $7.95 5-Light

"BRUNSWICK" FIXTURE

Two Days Only at . . . **6.96**

A special opportunity to save additionally on this handsome 5-light drop fixture finished in warm tan and gold colors. Attractive shade finished in tan glass with clear crystal bottom. Completely wired, ready to install.

Sears will arrange for fixture installation by licensed contractors at a reasonable charge.

Regularly $1.49! Semi-Indirect

BEDROOM FIXTURE

2 Days Only

$1

Shimmering pleated-effect shade with a soft, silk-like finish; crystal bottom. Your choice of decorator pastels in beige, blue or rose. 10⅝-inch diameter.

Sears will arrange to have fixtures installed by Licensed Contractors at moderate additional cost.

SAVE 35% to 40% in this ALLSTATE DISCONTINUED A-2 TIRES

BUY ON SEARS EASY TERMS

All Sale Prices
Your Old Tires
TIRES MOUNTED
STORES, NO EXTRA

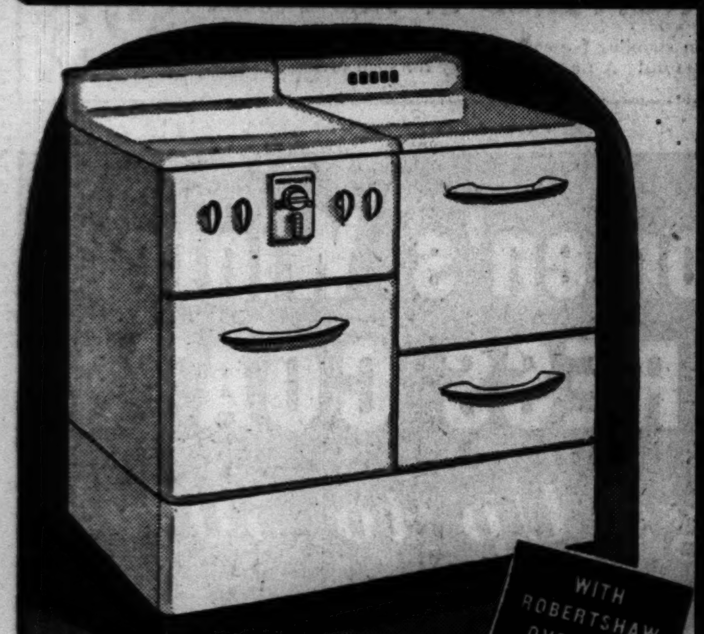

2-DAY SALE! $57.95 VALUE!

PROSPERITY GAS RANGE

Quantities Strictly Limited!

Amazing thrift price—for 2 Days Only! Porcelain enameled table top and body. Big, fully-insulated oven. Robertshaw oven heat control. Slide-out drop-door broiler. Hurry to Sears tomorrow for this big value!

42.25

$5 DOWN

2 DAYS ONLY! 1940 4-STAR KENMORE REDUCED!

Only a Limited Quantity to Sell! Hurry for This Savings!

48.88

$3 DOWN

- *ALL-WHITE enameled wringer, tub, skirt and legs.*
- *Big 8-sheet size tub*
- *Hand-high automotive clutch*
- *Famous water-washing Kenmore action*
- *Triple-vane agitator, gentle to clothes*
- *Electric Drain Pump—Empties Tub in 3 Min.*

Our former 4-Star feature washing machine now reduced in price! SAVE MORE THAN EVER! Quantities are strictly limited and may not last throughout the 2 days this famous machine is on sale. So come in early tomorrow—and Save!

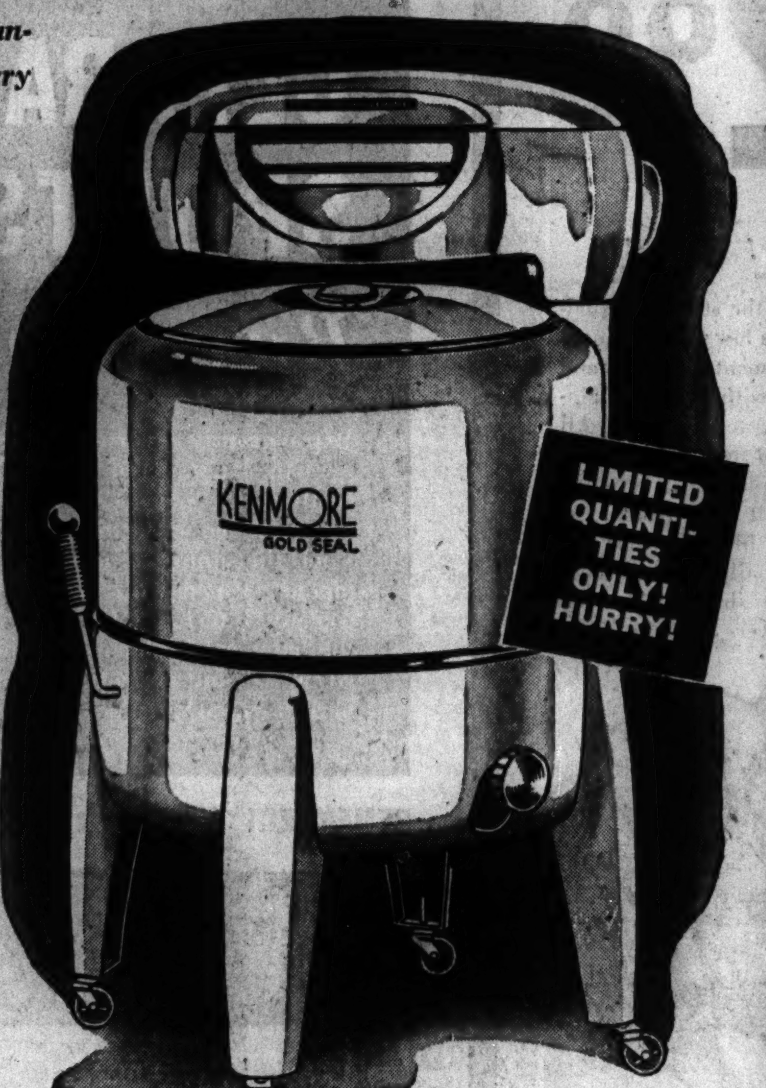

2 DAY SALE!

SAVE OVER $3

7 PIECE SET

'Enterprise'

ALUMINUM COOKWARE

$2 DOWN **12.88**

Regularly 15.95!

- Combination Roaster, 11¾-in.
- Covered Sauce Pot, 6-Qt.
- Covered Sauce Pan, 3-Qt.
- Covered Sauce Pan, 2-Qt.
- Skillet, 11¾-in.
- 5-Purpose Cooker
- 8-Cup Percolator

Save $3 from our regular price! But on Sale 2 days only! Think of all the cooking masterpieces you can turn out on this set! Extra heavy aluminum with cool bakelite handles, snug-fitting self-basting covers. Don't let this wonderful opportunity pass! Come to Sears tomorrow!

INSU

SEAR

State St.
State and Van Buren
Wab. 4600

★ Lawrence Ave
1900 Lawrence Ave
Long. 4800

RS

STATE STREET STORE and Six (6) Conveniently Located Neighborhood Stores

ES TO LAST! HURRY TO SEARS!

Closeout Sale!

LAST 2 DAYS

SPECIAL NOTICE This Is a Closeout of ONLY Our ALL-STATE A-2 Tires to Make Room for a New Line!

6 MONTHS TO PAY!

Retail List Price	Buy 1 at 35% Off	Buy 2 at 37½% Off	Buy 4 at 40% Off
9.20	5.98	5.75	5.52
11.25	7.31	7.03	6.75
11.00	7.15	6.87	6.60
12.05	7.83	7.53	7.23
2.35	8.03	7.72	7.41
.95	9.72	9.35	8.97
.10	9.81	9.44	9.06
15	11.15	10.73	10.29

While Quantities Last!

TRADE IN NOW! GET 4 PLY ALL-STATES

Now you can get an entire set of Nationally famous Fleet-Tested ALL-STATES and sensational Extra Savings! It's a closeout sale of our entire A-2 tread to make room for a new line. Check the above prices! Sale prices include your old tires in trade.

...S At ...FF OUR REG. LIST PRICE

...clude ... Trade ...T ALL 7 ...HARGE!

GUARANTEED 15 MONTHS

Should any ALLSTATE Tire fail to give satisfactory service within the guarantee period, our nearest store will repair free or replace with a new tire, charging you only that portion of the regular price corresponding to the number of months you have had the tire.

Sears "PLUS" Guarantee: ALLSTATE TIRES are guaranteed for their LIFETIME against defects in material and workmanship without limit.

8-Inch Combination

BENCH SAW

Save Over 30%! *2 Days Only!*

Compare it feature for feature with $40 saws! This famous CRAFTSMAN quality saw is big, rugged and one of the most popular bench saws ever sold. 8-in. combination rip and crosscut blade. Table tilts to 45 degrees. Two days only at this Clearance price!

21.44 $2.50 DOWN Balance Monthly (Usual Carrying Charge)

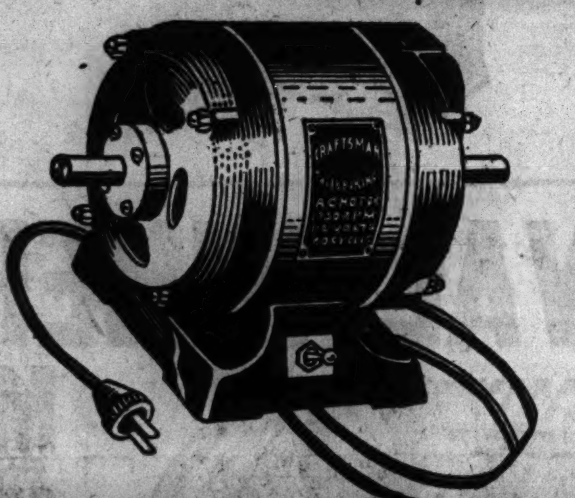

½ H. P. MOTOR

Reg. $15.00 Value

2 Day Sale! Guaranteed 3 Full Years!

One of the handiest of all 'round motors for power tool use! Equipped with ½-in. double drive shaft, built-in starting switch. Constructed for heavy usage. Complete with cord and plug. Two days only!

11.44 $2 DOWN Balance Monthly (Usual Carrying Charge)

Regularly 49c Gallon

TURPENTINE

Low Price 2 Days Only!

39c GALLON IN BULK

Pure steam distilled turpentine — finest quality obtainable for mixing and thinning paints, varnishes and enamels. Please bring your own container.

LATION SALE!

2 Days! 70c Value!

Giant Bag Batt Trimmings **59c**

Two day clearance price on Rockwool insulation! Each bag insulates 18 sq. ft. to depth of 3 inches. Saves up to 30% on fuel. Keeps house cooler in summer. Clearance price two days only—HURRY!

Two Days Only! Regular 35c

KALSOMINE

Choice of Colors

5 lbs. 27c

Kalsomine that produces an attractive flat, velvety finish. Use on plaster, wood, painted walls, and ceilings. Dries in 1 hour! Remember, 2 Days Only!

LOOK AT THE SAVINGS! LOOK AT THE QUALITY! HURRY TO SEARS!

2-DAYS ONLY! OR WHILE QUANTITIES LAST!

60-INCH CABINET SINK

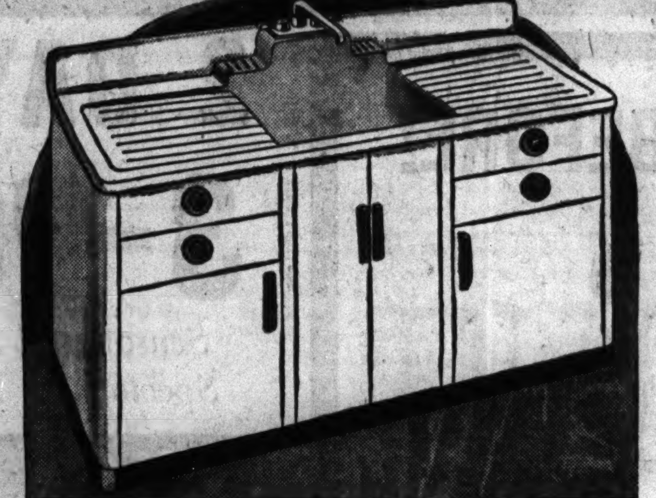

39.95 $4 DOWN Balance Monthly (Usual Carrying Charge)

You Save $7.55

Heavy sink covered with Aristocrat acid resisting enamel. Two drainboards make dishwashing easy; two handy ledges. Fixtures chromed, trimmed in bakelite. Roomy cabinet of furniture steel covered in white Dulux enamel; noiseless construction. Quantities strictly limited at this Clearance price! HURRY!

ANOTHER BARGAIN! 42-IN. CAB. SINK 28.88

Just 104 left hand sinks and 23 right hand cabinet sinks to go at this 2-Day Price! Sink is extra coated in acid-resistant enamel. Spacious cabinet! Chrome fittings! Hurry to Sears!

$3 DOWN Balance Monthly (Usual Carrying Charge)

5% DISCOUNT On 3 or more wall or base cabinets bought during February! Build a modern, balanced kitchen unit at Sears Clearance price!

CLEARANCE CLOSEOUT! CLOSET COMBINATION

Former Price $14.95!

Made of the finest vitreous china. Easy to keep bright and sparkling! Cannot absorb germs or odors. Remember, this low price for 2 days only—quantities are limited. Hurry!

12.88 $2 DOWN Balance Monthly (Usual Carrying Charge)

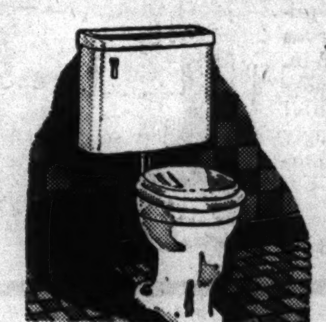

INSTALLED *At Lowest Prices Of The Year*

2 DAYS ONLY!

STOKERS

Just 20! Formerly $167.50! 2 Days Only! Completely Installed!

20 Lb. Size for Average Homes Completely Installed with All Controls **138.88** No Money Down. Up to 3 Years to Pay Under FHA Financing

Former $189 40 Lb. Size **$148.88** INSTALLED *Former $209 70 Lb. Size* **$169** INSTALLED

The Lowest Prices of the Year!

These clearance prices for a limited time only! They cover complete INSTALLATION, with all controls! Buy now and you'll continue to save for years to come—burn less fuel, get more heat! You'll banish trouble and inconvenience, too! QUANTITIES ARE STRICTLY LIMITED—Come to Sears today—or phone Yards 7500!

2-DAY SALE!

SILVERTONE COMBINATION

Automatic Record Player and 11-Tube Radio*

WHILE THEY LAST! **69.95** $5 DOWN Balance Monthly (Usual Carrying Charge)

Save $10! Regularly $79.95!

Yes, Monday and Tuesday you can save $10 on the price of this beautiful radio-phono combination. Such value-giving features as built-in "radio-net" aerial, balanced crystal pick-up tone arm, self-starting switch, push-button reject; phono plays ten 12-inch or twelve 10-inch records AUTOMATICALLY. 5 tuning bands (2 spread bands). DON'T DELAY! Come in tomorrow! Save $10!

**Includes power rectifier tube, tuning eye and 2 dual-purpose tubes; 11 tube performance.*

Make Purchases of $10 or More on Sears Easy Terms—balance monthly, plus the usual carrying charge

BOTH FOR ONLY 33.33

and your cleaner $3 DOWN

KENMORE DE LUXE CLEANER AND DE LUXE KENMORE JR. HAND CLEANER

FORMER $11.95 Kenmore Jr. Hand Cleaner DE LUXE MODEL WITH Triple action cleaning, Beating, sweeping, suction. Ideal for upholstery, drapes, mattresses, auto interiors, etc. Has MOTOR DRIVEN BRUSH; Finger-tip switch. Easy to handle; lightweight. See it!

MONDAY and TUESDAY ONLY

Save $23.57 Over Our Former Price for Both

- *A former $56.90 combination!*
- *Vacuum Cleaner has powerful Beating-Sweeping-Suction action*
- *Adjustable to all thicknesses*
- *Motor never needs oiling*
- *Adjustable Motor-Driven brush*

For two days only—Monday and Tuesday—we're making this sensational offer! $59.60 worth of vacuum cleaner for only $33.33! SAVE NOW! Enjoy better cleaning — floor to ceiling! Minimum of effort—maximum efficiency! Don't delay . . . come to Sears tomorrow! Or phone YARds 7500.

PHONE YARDs 7500 and we'll send you these two cleaners for a trial demonstration in your home. No obligation.

2 DAYS ONLY!

COMB. TREADLE AND ELECTRIC SEWING MACHINE

$39.95 Value **28.88** $3 DOWN Balance Monthly (Usual carrying charge)

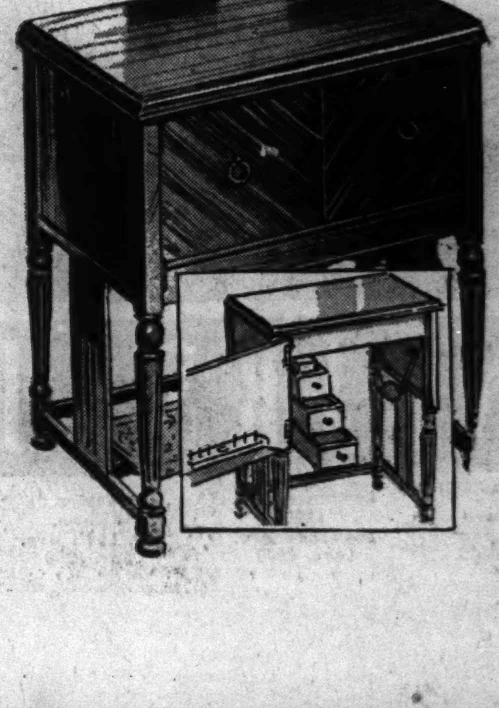

Quantities strictly limited! So come in early! Imagine a practical, efficient electric machine for fast easy work, plus treadle action for delicate sewing. Walnut-finished hardwood cabinet. And PRICED WITHIN THE THRIFTIEST BUDGET! See it at your nearest Sears store . . . tomorrow! No phone orders, please!

S. ROEBUCK AND CO.

★ Tower 825 So. St. Louis Ave. Sac. 1000 ★ Englewood 63rd and Halsted Sts. Went. 4600 ★ 79th Street 1334 E. 79th St. Sou. 1700 ★ Western Ave. 6153 So. Western Ave. Hem. 4800 ★ Irving Park Cicero Ave. & Milwaukee Mal. 2121 ★ Gary 813-33 Broadway

MONDAY AND TUESDAY ONLY

AT SEARS STATE STREET STORE AND 6 NEIGHBORHOOD STORES

EXTRA VALUES! EXTRA SAVINGS! JOIN THE THOUSANDS OF THRIFTY CUSTOMERS AT SEARS 2 DAY SALE

Monday and Tuesday Only!

RAYON PANELS

43x63-In. Size **66c**

43x72-In., 76c 43x78-In., 86c 43x90-In., 96c

Values usually 79c to $1.19! Sheer marquisette rayon with "Watasot" finish—needs no stretching or starching! Ready to hang. 2 DAYS ONLY!

NEVER SO LOW PRICED BEFORE! CHANTILLY PRISCILLAS

Monday and Tuesday Only! Hurry to Sears and SAVE!

USUALLY $4.97! **2.88** PR.

Here's a sale that clamors for attention! Exquisite foamy Chantillys . . . priced to save you more than $2 a pair from their USUAL price elsewhere! They're perfection itself—faultless, sheer marquisette, meticulously tailored in generous 82-in. width, 2½-yd. length . . . with 5-in. ruffles, picot edged, bone-ring tie-backs and a 2-in. French head. Washable! Their lovely softness stands up amazingly well! Don't miss this exceptional opportunity at Sears MONDAY AND TUESDAY ONLY!

Panels to Match (44-In. x 2 1/6 Yd.) 1.39 Ea.

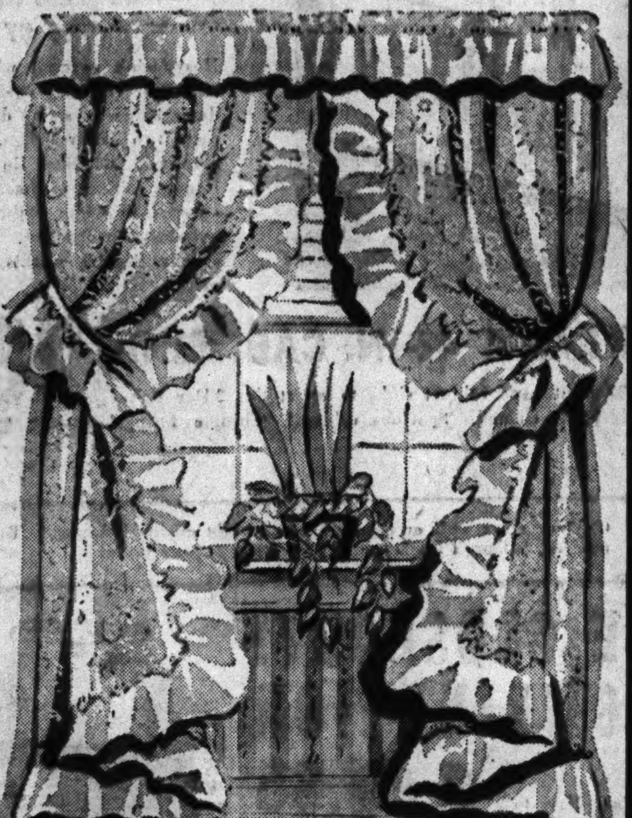

SALE! HOLMES AND EDWARDS STRATFORD PLATE!

Save Now! Nationally Advertised at $29.95! Now . . . Two Days Only! 50-Piece Set!

Specially priced for two days only! Service for eight in a lined, tarnish-resistant chest. Choice of "Cotillion" or "Ladyship" patterns, heavily silverplated, reinforced at points of wear. Long handled viande style knives and forks. See this fine set TODAY!

12.95 $2 DOWN

THICK 'N' THIN PRINTS AT 2-DAY SAVINGS!

Hurry to Sears! Actual 59c Values!

Two days only! Now you can make your own clothes at even greater savings! Good looking 1941 patterns in gay spun rayon florals, geometrics and stripes on light, medium and dark grounds, all washable . . . ready for your spring dressmaking. 38 inches wide! It's your opportunity to make clothes distinctively yours . . . at huge savings!

44c YD.

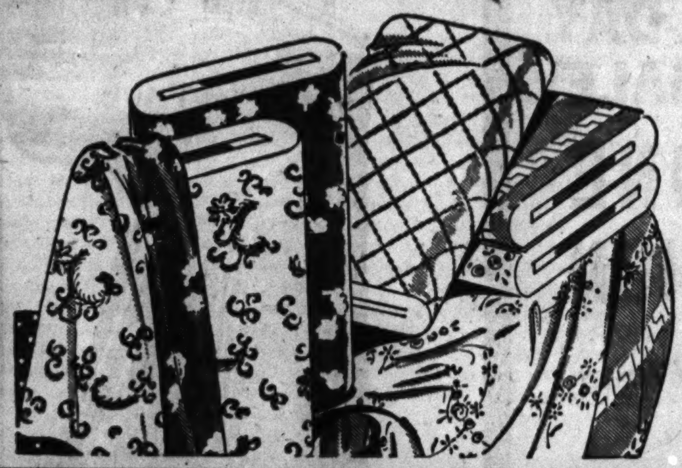

BEDSPREAD SENSATION!

Monday and Tuesday Only!

MADE TO SELL AT $4.98! **3.50** EACH

Hurry to Sears for this sensational 2-Day special! You can save almost $1.50 from what these lovely spreads were manufactured to sell for! A splendid opportunity to add color and life to your bedroom at a remarkably low cost. Delicate chenille tufts in assorted pastel fast colors. 2 DAYS ONLY!

2 DAYS ONLY! SAVE TO $20*! 3-PC. BEDROOM SUITE

Sensational Buy! Spectacular Price!

59.88 $5 DOWN

Distinguished by its modern waterfall fronts, this 3-piece suite is fast becoming one of America's favorites. Multi-ply walnut veneers on select gumwood. Dustproof construction. Deep, 16-in. oak drawers. Bed, chest and vanity or dresser. Remember, 2 Days Only—Hurry to Sears!

5 Drawer Chest, $5 Extra
Larger Vanity, $10 Extra

**In Comparison with Similar Quality Elsewhere*

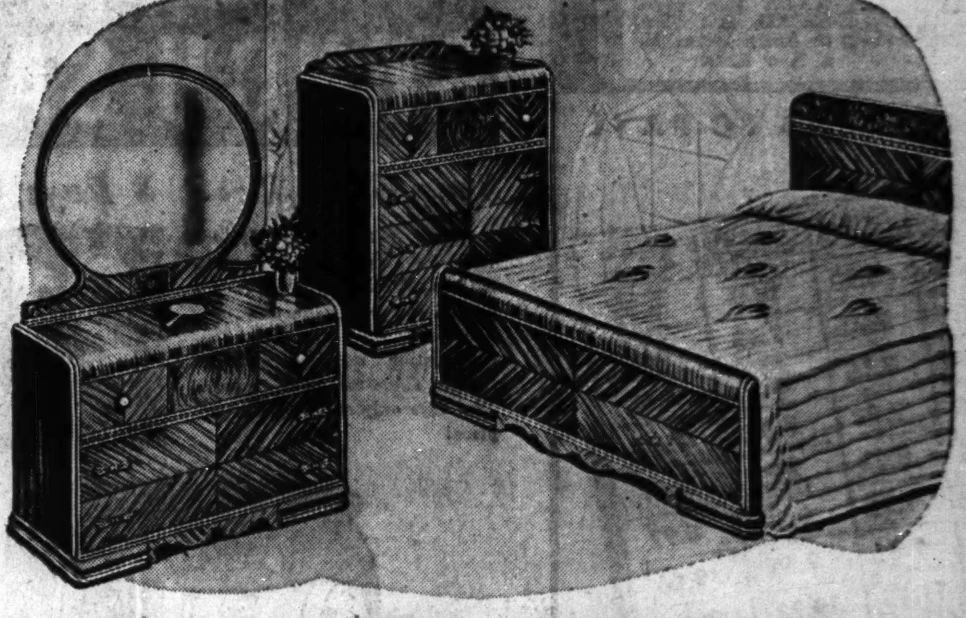

$29.95 VAL. INNERSPRING MATTRESS and BOX SPRING

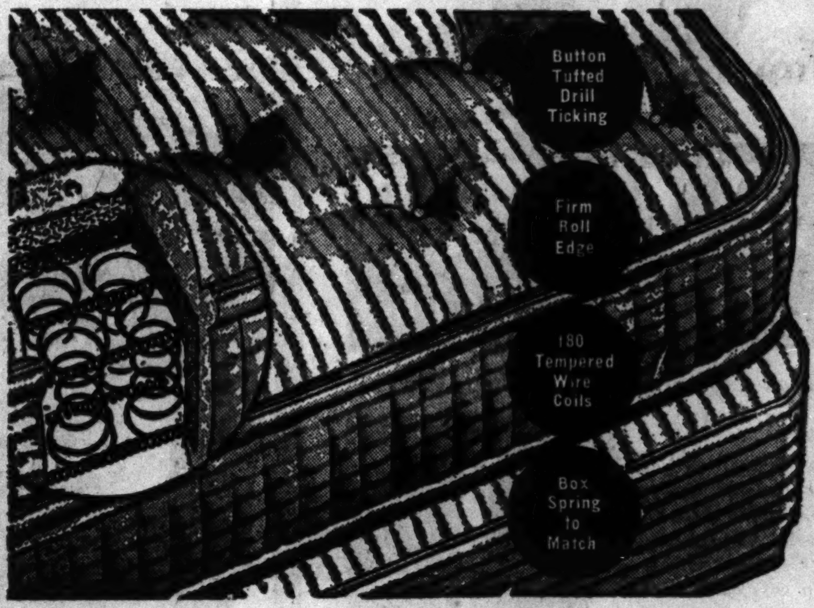

Both for

22.88 $3 DOWN

Hurry! 2 Days Only!

A $29.95 value combination, now SALE PRICED! Enjoy luxurious restful sleep on an INNERSPRING with all features at left PLUS tailored strap handles for easy turning, air ventilators. In 39, 48 and 54-inch sizes. Remember, 2 DAYS ONLY!

SAVE OVER $1* SQ. YD. ON BROADLOOM

Hurry to Sears 2-Day Sale! Save Extra on 3-Ply Twist!

4.59 SQ. YD.

Superb quality, the kind that usually sells for far more than this low 2-DAY SALE PRICE! In stunning new solid colors, created by master dyers . . . to harmonize perfectly with modern interiors. Firmly twisted 3-ply yarns give far better wear than ordinary. Come to Sears tomorrow, see this high-styled carpeting, see how it will put new life into your floors. Remember, 2 DAYS ONLY AT THIS LOW PRICE!

**In Comparison with the Cost of Similar Quality Elsewhere.*

Hurry! We Cannot Guarantee Quantities to Last at These Prices!

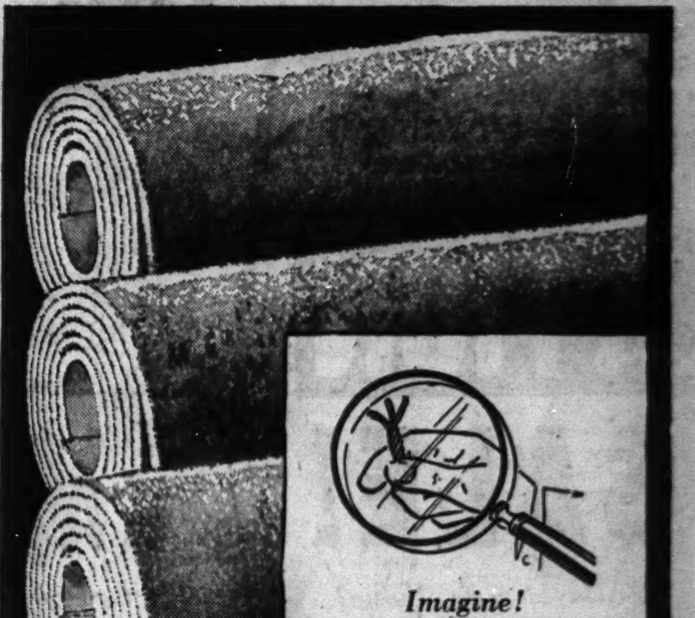

Imagine!

3-PLY TWIST

Broadloom at $3.59 Sq. Yd.!

Three tightly-twisted all wool yarns in every tuft! Longer, more serviceable construction . . . footprints hardly show. More closely woven back increases the life of the entire carpet, as well. See . . . feel . . . the superior quality . . . TOMORROW . . . at Sears!

SEARS, ROEBUCK AND CO.

State St. State and Van Buren Wab. 4600 ★ Lawrence Ave. 1900 Lawrence Ave. Long. 4800 ★ Tower 825 So. St. Louis Ave. Sac. 1000 ★ Englewood 63rd and Halsted Sts. Went. 4600 ★ 79th Street 1334 E. 79th St. Sag. 1700 ★ Western Ave. 6153 So. Western Ave. Hem. 4800 ★ Irving Park Cicero Ave. & Milwaukee Mul. 2121 ★ Gary 813-33 Broadway

PART TWO
SPORTS AUTOS
MARKETS

Chicago Sunday Tribune
THE WORLD'S GREATEST NEWSPAPER
FEBRUARY 23, 1941.
A **

FOR FASTER SERVICE 3 TRIBUNE PHONE NUMBERS
SUPerior 0200 Public Information Service
SUPerior 0260 Sports Bulletin Service
SUPerior 0100 Want Ads—General Business

BIFF! WHAM! GOLDEN GLOVES ARMY MOBILIZES!

WISCONSIN WINS NO. 9; INDIANA DEFEATS IOWA, 47-36

BADGERS CRUSH CHICAGO, 65-25, TO RETAIN LEAD

Englund Sets Pace with 17 Points.

Big Ten Standings

	W.	L.	Pct.	Pts.	O.P.
Wisconsin	9	1	.900	456	362
Indiana	8	1	.889	403	315
Minnesota	6	3	.667	390	342
Ohio State	6	4	.600	435	405
Illinois	5	5	.500	415	435
Purdue	4	5	.444	381	406
Michigan	4	6	.400	391	376
Iowa	3	6	.333	388	402
Northwestern	2	7	.222	349	400
Chicago	0	9	.000	290	455

Madison, Wis., Feb. 22 [Special].—Wisconsin maintained its half game lead over Indiana in the Western conference basketball race tonight by swamping Chicago, 65 to 25, for its ninth straight victory. After the Badgers had rolled into a 38 to 9 lead at the end of the first half, Coach Bud Foster used all the reserves during the second period, a total of 16 players getting into the game.

Gene Englund, the Badgers' high scoring center, poured in 17 points, all during the first 11 minutes, to bring his total for the season to 137 and gain in the individual scoring race over Capt. Joe Stampf of Chicago, who got three baskets and seven free throws to raise his season's total to 131 points.

The Maroons missed nine of their 10 free throw chances during the first period and made only 9 out of 20 for the game. Wisconsin made 11 out of 19 chances. Lineup:

WISCONSIN [65].	B	F	P	CHICAGO [25].	B	F	P
Epperson,f	1	1	0	Fons,f	0	1	3
Kotz,f	2	1	4	Nelson,f	4	0	3
Schiewe,f	0	0	1	Lifton,f	0	0	0
Downs,f	0	0	0	Wilkerson,f	0	0	0
Scott,f	1	1	2	Shaver,f	0	0	1
Deppe,f	2	0	0	Stampf,c	3	7	1
Sullivan,f	0	0	0	Crosbie,g	0	1	0
Afeldt,f	0	0	1	Wagenberg,g	1	0	4
Englund,c	7	3	3	Hixson,g	0	0	0
Timmerman,c	2	0	0	Krakowka,g	0	0	1
Schrage, c	5	0	1	McMahon,g	0	0	1
Strain,g	3	2	3				
Rehm,g	2	0	0				
Alwin,g	1	3	1				
Lynch,g	0	0	0				
Roth,g	1	0	0				

Free throws missed—Epperson, Kotz, Englund [2], Strain [2], Schrage [2], Fons [2], Nelson [2], Stampf [3], Crosbie, Wagenberg, Krakowska [2].

Referee—Joe Reiff [Northwestern]. Umpire—Bob Bee [Drake].

INDIANA, 47; IOWA, 35

Iowa City, Ia., Feb. 22 [Special].—Indiana's basketball team remained in second place in the Big Ten race tonight, by smothering Iowa, 47 to 36, before 11,000. Paced by Herman Schaefer and Bill Menke, the Hoosiers climbed into a 29 to 16 half time lead and coasted to their eighth Big Ten victory of the season.

The Hawkeyes were able to keep up with the fast Indiana pace for just 10 minutes, holding a scant 12 to 9 lead with the first period half gone. Schaefer then collected 12 points and Menke added 6 more while Iowa counted just 4 the remainder of the period.

Schaefer led both teams in scoring with 17 points. Capt. Vic Siegel and Rudy Soderquist of the Hawkeyes each got 10.

At one point the Hoosiers held a 45 to 26 advantage.

It was Iowa's fifth straight Big Ten defeat and the eighth conference victory for Indiana. Lineup:

IOWA [36].	B	F	P	INDIANA [47].	B	F	P
Siegel,f	3	4	1	Schaefer,f	7	3	2
Story,f	1	0	0	McCreary,f	0	4	1
Hill,f	0	2	2	Logan,f	0	2	0
Trickey,f	0	0	0	R.Menke,f	0	0	3
Kuhl,c	4	1	1	Francis,f	0	1	0
Hein,c	0	0	1	W.Menke,c	4	1	3
Soderquist,g	4	2	3	Denton,c	1	0	2
Siglin,g	1	0	0	Dro,g	2	0	1
Wheeler,g	0	1	3	Swanson,g	1	2	2
Harsha,g	0	0	1	Gridley,g	0	0	0
				Zimmer,g	2	0	4
				Driver,g	0	0	0

Free throws missed—Kuhl [3], Hein [3], Siglin [2], Hill [2], Soderquist [2], Wheeler, R. Menke, Dro.

Officials—John Getchell [St. Thomas] and Lyle Clarno [Bradley Tech.]

College Basketball

LAST NIGHT'S RESULTS.

Minnesota, 68; Purdue, 50.
Wisconsin, 65; Chicago, 24.
Ohio State, 35; Northwestern, 29.
Indiana, 47; Iowa, 36.
Michigan, 47; Illinois, 31.
Notre Dame, 53; Georgia Tech, 42.
Michigan State, 37; Marquette, 36.
Toledo, 48; Detroit, 34.
Harvard, 44; Pennsylvania, 34.
Yale, 37; Princeton, 34.
Dartmouth, 49; Columbia, 36.
Nebraska, 43; Oklahoma, 42.
Alabama, 46; Mississippi, 21.
Georgia, 36; Auburn, 31.
Texas, 42; South Methodist, 36.
Stanford, 56; U. C. L. A., 34.
Oregon State, 24; Oregon, 23.
Washington State, 69; Washington, [illegible].
Chicago Teachers, 27; Eureka, 2[illegible].
George Williams, 46; American College Physical Education, 36.
Wilson Junior, 42; Joliet, 40.
Lake Forest, 49; Illinois college, 28.
De Kalb, 51; Carbondale, 45.
Millikin, 52; North Central, 44.
Carleton, 48; Monmouth, 40.
Indiana Central, 64; Illinois Normal, 49.
Hanover, 57; Valparaiso, 36.
Knox, 46; Beloit, 45.
Butler, 34; Wabash, 30.
Franklin, 33; Manchester, 29.
Taylor, 44; Concordia [Ind.], 31.
DePauw, 47 Earlham, 36.
Rose Poly, 43; Shurtleff, 29.
Ball State, 43; Western State [Mich.], 37.
Central Michigan, 44; Northern Michigan, 42.
Cornell [Ia.], 42; Lawrence, 37.
Iowa Teachers, 27; Omaha U., 19.
Grinnell, 37; Coe, 32.
Simpson, 33; Luther, 29.

[OTHER SCORES ON NEXT PAGE.]

THEY'RE ALL CHAMPIONS WITH DESIGNS ON GOLDEN GLOVES

Five members of St. Louis Globe-Democrat's Golden Gloves team, which will battle squads from 43 other cities in the Tournament of Champions beginning in the Stadium tomorrow night, enter the ring in Trafton's gymnasium to complete their training. The St. Louisians were the first out of town contingent to reach Chicago. Left to right—Eddie Dames, 112 pounds; Marty Dames, 118 pounds; Phil Brown, 126 pounds; Bill Scalise, 135 pounds, and John Anderson, 147 pounds.

[TRIBUNE Photos.]

Scalise, who is rated one of the leading contenders for the tournament lightweight championship, varies his routine with a session at the punching bag. Following the St. Louis delegation into town yesterday and last night were dozens of others representing 23 states. The lineup will be completed today.

Before setting out for the gym, the Cleveland stars register at the Sherman hotel. Derrico (left front) awaits his turn at the register while Paul Carbetta signs. Rear (left to right): Gus Molnar, 175 pounds; Buddy Smallwood; George Horne Jr., 147 pounds, and Jimmy Timoteo.

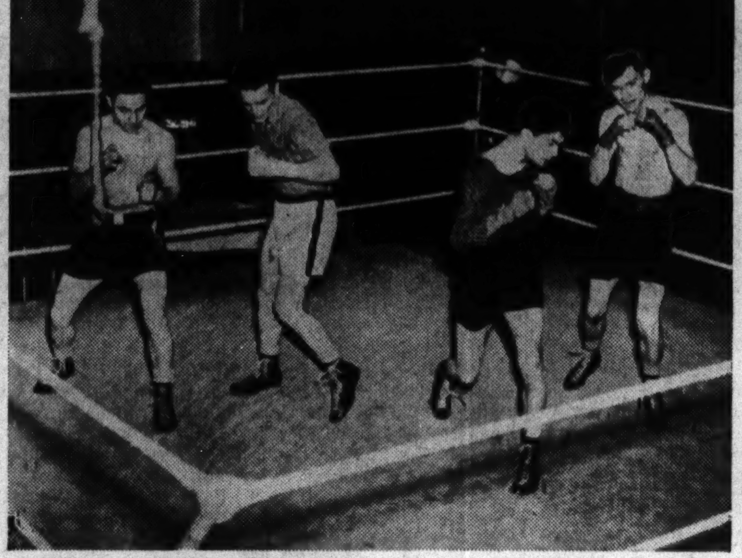

Cleveland's strong team wasted no time. Here four of the Plain Dealer's champions limber up with session of shadow boxing in the Trafton ring. Left to right: Jimmy Timoteo, 135 pounds; Sammy Derrico, 126 pounds; Paul Carbetta, 112 pounds, and Buddy Smallwood, 118.

MIOLAND WINS AT SANTA ANITA; DISPOSE TAKES HIALEAH STAKE

BY EDWARD BURNS.
[Chicago Tribune Press Service.]

Arcadia, Cal., Feb. 22.—Mioland, C. S. Howard's 4 year old favorite to win the $100,000 Santa Anita handicap next Saturday, beat Hysterical by a nose this afternoon to take the $10,000 San Antonio handicap at a mile and a sixteenth in a field that included the champion Challedon and eight other eligibles for the hundred grander. Challedon, in his first race of 1941, finished seventh.

The trial for the turf's richest race next week was witnessed by a crowd of 35,000 which bet $199,826 in the feature race today. Mioland paid $5.60, $4, and $3.40; Hysterical $15.80 and $8.80, and Bay View, which finished third, returned $21.40. The time was 1:45 2-5 over a slow track.

The bettors revealed they had lost no confidence in Mioland because he ran fourth in a seven furlong effort here two weeks ago and he went to the post the favorite. The fans showed their customary enthusiasm for the Howard stable by betting $29,486 on Mioland to win, $13,178 to place, and $14,467 to show.

Jockey Describes Victory.

The statements of Jockeys Leon Haas, who rode Mioland, and Georgie Woolf, who was astride Challedon, were in even more marked contrast than you might imagine. Said Haas: "We were in tight quarters on the inside in the back stretch, but Mioland was running easily. I saw an opening and we just got thru and went to the outside. We got running room then and when we passed the pole a quarter of a mile from home I really started to work on him. I guess I whipped him all the way up the stretch. I wasn't sure of it this time until we crossed the finish line."

Said Woolf: "Challedon wasn't running any part of it, start, middle, or finish. If he looked like he was running in the stretch it was just tiring horses coming back to him."

The charts supported Haas' analysis of Mioland's race, adding that he got up to win on the last stride under powerful handling by his pilot.

Winnings Total $128,390.

Today's purse increased Mioland's total winnings to $128,390 as against Challedon's total of $322,835, a total which is pleasant to contemplate but which didn't mean much around the future book parlors after the race today.

Up to today's race Mioland had been the future book favorite, quoted at 2½ to 1. Challedon, on the strength of his public work here Tuesday afternoon, has been at 3 to 1 in the future mart. Not only are these ratios expected to shift, but the failure of Challedon to make a good showing is expected to encourage many owners to go into the $100,000 race.

Miami, Fla., Feb. 22 [Special].—Hialeah Park's largest race crowd, 29,541 persons, today watched King ranch's Dispose outlast Curious Coin at a mile and an eighth to win the $26,250 Flamingo stakes by a head. The victory was the second for the bay colt which is trained the wrong way of the race track, the left handed way, to keep him from bearing out.

Dispose was forced to share the spotlight with Bimelech, which made his 1941 debut with an impressive victory in the race which preceded the Flamingo. E. R. Bradley's 1940 champion proved he is as good as a 4 year old as he was last year by taking the lead almost at the start of the four horse event and leading the rest of the way under Jockey Don Meade.

Hash Fails to Last.

Greentree stable's Hash, which will oppose Bimelech in the $50,000 Widener next Saturday, challenged the favorite in the stretch, but he didn't quite have it. As they went under the wire Bimelech was three-quarters of a length in front, with Shot Put another five lengths in the rear.

Dispose was made the favorite in the Flamingo, especially after Warren Wright's Whirlaway had been scratched due to shin trouble, and he returned $4.30, $3.40, and $2.80 across the board.

Curious Coin and Dispose were four lengths ahead of the Rhymer and Starry Hope who had their own battle for third. They finished as named half a length apart.

Owner Collects $20,250.

Dispose earned $20,250 and finished in 1:48 4-5 over a fast track under 120 pounds. This is within 3-5 of a second of the track record set by Brevity and equaled by Stagehand.

The Flamingo, as it was run, practically came down to a two horse race. Dispose was quick to take the lead from his No. 1 post position. Curious Coin broke from the extreme outside. In the run down the far side Dispose saved every inch.

As they swung first for the far turn and then the one into the stretch Curious Coin was gaining steadily. He also was covering more ground than Dispose, because he was farther out and thus running a longer route.

Curious Coin Hangs On.

On the final straightaway Curious Coin drove on in the gamest manner until he was head and head with Dispose. From outside the 16th pole right to the wire there was nothing much between the two horses. For a moment it seemed that Curious Coin was to prevail, but as the two heads bobbed past the line it was Dispose who had a shade the better of it.

Strafaci Beats Chicagoan in Dixie Golf Final, 1 Up

Miami, Fla., Feb. 23 (AP).—Frank Strafaci of Brooklyn today won the Dixie amateur golf tournament for the second consecutive year today by defeating Arnold Minkley of Chicago, 1 up, in 39 holes. Strafaci won with a par on the third extra hole when Minkley dubbed his chip shot and missed a 20 foot putt that would have kept the match going.

Latka, Ex-Gary Golden Gloves Champion, Weds

George Latka, Gary sectional Golden Gloves featherweight champion in 1934, 1935, and 1936 and now a contender for the world lightweight title, yesterday married Miss Katherine Pradus, 23 year old dentist's assistant, in St. Anthony chapel in Gary. Pete Lello, who was on the 1936 intercity Golden Gloves team with Latka and a rival for professional 135 pound honors, was best man.

RAIN MAY SPOIL OPENING OF SOX PRACTICE TODAY

BY IRVING VAUGHAN.
[Chicago Tribune Press Service.]

Pasadena, Cal., Feb. 22.—The plans of Jimmie Dykes to inaugurate his White Sox training schedule tomorrow may meet up with a rebuff from the weather department. It's been raining around here intermittently for weeks and there was a fresh downfall of drops this afternoon, so when the party out of Chicago arrives tomorrow to join up with those already on hand the manager may have to declare a vacation or limit the opening program.

When the tourists from Chicago arrive, Dykes will just about have a complete ball team. He'll have outfielders, infielders, pitchers, and catchers. So the school, if the grass covered classroom—Brookside park—ever dries up, should be far more interesting than if only the batterymen were included in the extra week of labor.

Rain Hampers Old Ted.

Ted Lyons, the grandfather pupil in the Sox school of practical baseball, has been here for several days, but what with the weather horning in at all hours the scheme for leisurely training of his 40 year old right arm has been jolted. Appreciating that his arm isn't what it used to be, Lyons in recent springs has jumped the gun. His resultant successes indicated he had the right idea. This spring Lyons intended to get out early again, play golf, and do some throwing with Pitchers John Rigney and Bill Dietrich, who motored out with him.

All that Lyons and, of course, Rigney and Dietrich have been able to do is to play golf between showers. The golf has helped, however, because Ted has collected a slight tan. But not much can be said for his waistline. It seems to be so expansive that he should have been included in the Fat Man's club which operated in Hot Springs, Ark., for three weeks with beneficial results for Eddie Smith, the southpaw, and Outfielders Taft Wright and Julius Solters.

Haas Brings in the Fat Men.

Incidentally, Coach Mule Haas led the portly trio into camp this evening and showed them off to Dykes, who agreed that his assistant had done an excellent job. The job, in fact, was so excellent that even Haas has been reduced to a one way dimension.

Dykes has been training here for a few weeks, but not strenuously. He came back late this afternoon after several days at his favorite desert resort where he went to engage, as usual, in burro riding. This has put him in excellent shape for the strenuous task of sitting for a few hours each day in his rocking chair on the veranda of the Sox clubhouse. When reminded that the weather might delay his scheduled rocking chair appearance tomorrow, the manager assured everybody that a slight delay wouldn't make much difference to him in the long run.

Lee Arrives from Arizona.

Today's arrivals included Thornton [Lefty] Lee, the Phoenix, Ariz., motor camp proprietor; Tom Steven, the batting practice pitcher; Catcher Tom Turner, and Trainer Ad Schacht. Schacht immediately repaired to the clubhouse to chalk names on the lockers, post a weight chart over the scale, yank uniforms from the club trunks and put his freshly labeled linament bottles on the shelves close by the rubbing table.

Hockey Standings

NATIONAL LEAGUE.

	W.	L.	T.	Pts.	G.	O.G.
Toronto	25	10	4	54	115	75
Boston	20	7	11	51	133	86
Detroit	15	13	10	40	84	80
CHICAGO	15	19	6	36	100	113
N. Y. Rangers	14	18	8	36	107	109
Montreal	13	22	6	32	105	122
N. Y. Amer'ns	8	21	9	25	78	137

Last Night's Results.
Montreal, 7; Chicago, 3.
Toronto, 6; Detroit, 2.

HERMAN, ERICKSON TALK TERMS; CUBS LEAVE FOR CAMP TONIGHT

BY EDWARD PRELL.

The Chicago Cubs' new deal, or at least partly new, will start operating tonight when 15 and possibly 17 members of the 1941 squad leave at 10:25 o'clock on the Santa Fe's Scout for the annual dash to Catalina Island. Since last November, when Gabby Hartnett was dismissed as manager, his aids swept out of office with him, and a baseball writer installed as general manager, there hasn't been a dull moment.

First came the revision in the front office, with Jim Gallagher moving in as general manager to more or less run interference for the club in place of P. K. Wrigley, the owner who became tired of it all. Next was the appointment of Jimmy Wilson, Cincinnati Reds' world series hero, as Hartnett's successor. Then, a few days after player contracts were mailed out, came squeals of anguish from almost every part of the land.

Whether 17, or only 15, athletes leave tonight depends on Capt. Bill Herman, veteran second baseman, and Paul Erickson, recruit pitcher from Zion, Ill., who was with Tulsa, Okla., last season. Herman will arrive this morning from his New Albany, Ind., home to talk with Gallagher. Erickson conferred with the Cubs' general manager yesterday, but the result was not announced.

Bill's Job in Jeopardy.

Bill's option on second base, which he has held since succeeding Rogers Hornsby in 1932, is threatened for the first time by Lou Stringer, Los Angeles youngster whom coast critics are comparing with Flash Gordon of the Yankees, and not to Gordon's advantage either. Stringer hasn't signed, but will form a committee of one to meet Gallagher Wednesday when the train arrives in Los Angeles.

Until a week ago, the holdout situation was assuming serious proportions with 17 balking. But some of the lads began swinging into line shortly after Zeke Bonura, who didn't like the figures on his contract, was sold to Minneapolis. There is a strong suspicion that Outfielder Lou Novikoff, the most widely advertised big league freshman of the year, may join Stringer and make it a two man reception group for Gallagher.

The other unsigned fellows in addition to Herman, Erickson, Stringer, and Novikoff, are Pitchers Verne Olsen, Bill Lee, Charley Root; Outfielder Hank Leiber, and Infielders Glen [Rip] Russell and Stanley Hack.

Newcomers Join Squad.

Included in the west bound party are some athletes who are expected to help carry the Cubs' new deal into operation on the field. There is Billy Myers, the Reds' shortstop for whom Wilson gave up Jim Gleeson and Bobby Mattick. There is Ed Waitkus, who played first base for Tulsa last year and who is a February favorite to beat out Russell for that position. There are two new catchers, Clyde McCullough and Charley George. McCullough is conceded to be Al Todd's most dangerous rival for the regular catching assignment.

There are others, too, like Herb Chmiel, the Chicago prep pitcher from Lane Tech, a 6 foot 1½ inch, 180 pound southpaw. Other travelers are: Pitchers Clay Bryant, Ray Campbell, and Vance Page; Infielders Len Merullo and Rabbit Warstler, and Outfielders Phil Cavarretta, Dominic Dallessandro, Bill Nicholson, and Bar-

[Continued on page 4, column 7.]

352 CHAMPIONS FROM 44 CITIES INVADE STADIUM

3 Nights of Action Starts Tomorrow.

W-G-N Broadcast

HIGHLIGHTS of the Golden Gloves Tournament of Champions will be broadcast by Bob Elson over W-G-N tomorrow, Tuesday, and Wednesday. Elson will be on the air beginning at 10:30 each night. Grayle Howlett will assist Elson in bringing W-G-N listeners the highlights of the tournament from three rings in the Chicago Stadium.

BY HOWARD BARRY.
(Pictures on page 3, Sports.)

The battle for Golden Gloves, which has been going on in 23 states during the last few weeks, now concentrates in Chicago. The vanguard of 352 survivors arrived yesterday. Today more will be pouring in and by this evening most of the fighters will be on hand for the Tournament of Champions, which starts tomorrow night in Chicago Stadium.

First on the scene were the Cleveland team, which took one of the eight individual titles last year, and the representatives from St. Louis, which annually produces strong contenders. They drilled in Trafton's gymnasium.

In a territory that stretches from the Minnesota lumber camp to the gulf coast ports and from the eastern Ohio farms to the Colorado ranches, 23,000 amateur boxers undertook the quest for Golden Gloves. More than 22,000 of them faltered and failed on the long march, but the best are still on their feet, ready to carry on the struggle.

Battle in Three Rings.

For three consecutive evenings the big arena will echo to the thud of gloves, the stamp of fast foot-work and the yells of the fans. With three rings in use, there will be incessant action. Among the fighters will be big fellows and little fellows, boys from farms, factories, offices, and schools. All will be intent on one goal—a Golden Gloves championship.

Every boy on the 43 teams has shown a high degree of boxing skill, for in every section eliminations continued until only one fighter was left in each weight class. Many of the centers drew from so large a surrounding territory that the competition was extremely rigorous. The 43 centers are located in 14 states but a total of 23 states sent entries into the sectional events. Thus, tho the field for the Tournament of Champions is a large one, it is of high caliber because of the tremendous scope of the territory from which the contestants have been selected.

Dade Defends Title.

Chicago, too, will send its champions into the tournament. The city's best fighters pounded it out to a finish Monday, Tuesday, and Wednesday in the Coliseum. At the conclusion, Chicago had another one of its typically strong teams.

Ranging in order from flyweight to heavyweight, these local champions are Harold Dade, Ray Brown, William Jefferson, Robert Earl, Robert Satterfield, Roosevelt Thomas, Hezzie Williams, and Clayton Worlds.

These boys will face a tremendous task in plunging into the battle against so many opponents with the hope of emerging with a record as good as that which was set last year by Chicago's fighters. Three Chicago boys—Dade, Savior Canadeo and Cornelius Young—went all the way to 1940 Golden Gloves champions. Dade is back, ready for a strong attempt at repeating his triumph. He is boxing better than ever.

Williams, Brown Threaten.

In addition to Dade, Chicago's team is well fortified with strong, experi-

[Continued on page 4, column 8.]

BOXING'S BIGGEST BARGAIN
44 TEAMS—FROM 23 STATES—352 CONTESTANTS—
EVERY ONE A CHAMPION!
BATTLING IN THREE RINGS
Beginning
Tomorrow Night in the Chicago Stadium
in the 14th Annual
GOLDEN GLOVES
TOURNAMENT OF CHAMPIONS
—o—
PRICES
$1.10 — 75c — 50c
[Tax Included.]
Box Offices in Tribune Public Service Offices, 1 South Dearborn St., and Lobby of Tribune Tower, Open at 9 a. m.
5,000 BALCONY SEATS AT 30c ON SALE AT STADIUM AT 6 P. M.

WILDCATS STOP FISHER, BUT LOSE TO OHIO, 35 TO 29

Five Foul Out in a Slow Contest.

BY CHARLES BARTLETT.

Ohio State and Northwestern, neither of whom was bound for anything approximating a championship destination, last night met in a basketball game in Evanston High school's gym in accordance with the Western conference schedule for the 1940-'41 season. For the purposes of the record, the Buckeyes scored their sixth victory in 10 starts by a 35 to 29 margin that administered the Wildcats their seventh defeat in nine Big Ten appearances.

Altho Northwestern lost the helter-skelter contest, in which 35 fouls were called, 16 on the Wildcats, it had the satisfaction of restraining Master Richard Fisher, the bright young man of the Buckeyes, to a paltry three points. Richard, who was a handy man in the Ohio State backfield last fall, had been very much in contention for the individual scoring leadership, but what with his own point making laxity last night, and the doings of the Englund boy up in Madison, Dick may as well put away any ideas about being the No. 1 man.

Five Foul Out.

The Buckeyes lost three men on personal fouls in all of the confusion, and Capt. Al Butherus and Ed Baker, the two Wildcats who kept their mates in the ball game, exited via the same route. The Ohio State threesome included Fisher, Jack Graf, and Fred Miller.

Little Max Gecowets not only made a basket and five free throws, but also proved highly disconcerting to the unwieldly Northwestern defense with his ball handling. Jack McLain led the Buckeye scorers with four baskets, three of them set shots from the side, and Russ Wendland headed the Wildcats with six points, being followed by Don Clawson of the football Clawsons with five.

Wildcats Drop Behind.

The battle was slow in beginning and equally so in finishing. The first portion of the opening half found the scoring quite snug, Northwestern earning a 7 to 7 tie, and then taking a tailspin in which Ohio State collected 11 points before Baker's basket and free throw left the Wildcats trailing at 18-10 at half time. The lineup:

NORTHWESTERN [29].	B	F	P	OHIO STATE [35].	B	F	P
Clason,f	1	2	0	McLain,f	4	0	3
Butherus,f	0	2	4	Fisher,f	1	0	4
Hasse,c	0	1	3	Jorgenson,c	1	2	1
McCarnes,g	1	1	0	Graf,g	2	2	3
Wendland,g	2	2	1	Gecowets,g	1	5	3
Seder,f	0	1	2	Miller,c	3	1	4
Baker,f	1	1	4	Mickelson,f	0	0	0
Kruger,g	1	0	0	Dawson,f	0	1	0
Benson,g	0	0	0	Mees,f	0	0	0
Welsh,f	0	0	1				
Clawson,c	1	3	1				

Free throws missed—Clason, Butherus [2], Hasse, McCarnes, Wendland, Clawson [2], McLain [2], Fisher, Jorgenson [2], Dawson [2].

Officials—Robinson and Parkins.

MICHIGAN, 47; ILLINOIS, 31

Ann Arbor, Mich., Feb. 22 [Special]. —Mike Sofiak, diminutive Michigan guard, paced his teammates to a 47 to 31 victory over Illinois tonight as he scored 19 points in the Wolverines' fourth Big Ten triumph of the season.

The Gary, Ind., senior carried the load in the first half as he scored 12 of Michigan's points, but his mates gave him able aid once the second half started. Michigan led at the intermission, 19 to 16. After the Illini had gained a 26 to 23 lead early in the final period, the Wolverines took complete control and in the next 11 minutes scored 18 consecutive points with Jim Mandler, sophomore center, leading the way.

Mandler Scores 12 Points.

Mandler's second half work gave him second place in the night's scoring race with a 12 point total even tho he was held to one basket in the opening half.

The victory afforded revenge for Michigan which had been conquered, 47 to 41, earlier in the season when Illinois had Walter [Hoot] Evers and Henry Sachs in the lineup.

The victory ran Michigan's winning streak to three straight. It was the first triumph over Illinois since 1938. Lineup:

MICHIGAN [47].	B	F	P	ILLINOIS [31].	B	F	P
Cartmill,f	3	1	1	Dillon,f	2	0	2
Doyle,f	0	0	0	Shapiro,f	4	1	2
Sofiak,f	6	7	3	Hocking,g	0	0	0
Houle,f	0	0	0	Drish,f	0	1	3
Mandler,c	5	2	4	Driggs,f	0	0	0
Comin,c	2	0	0	Mathisen,c	0	5	0
Brogan,g	1	2	1	Shirley,c	0	0	0
Glasser,g	0	0	0	O'Neill,c	0	1	1
Ruehle,g	0	1	3	Richmond,g	3	0	4
Herrmann,g	0	0	0	Wukovits,g	2	1	3
				Staley,g	0	0	0
				Brown,g	0	0	0

Free throws missed—Sofiak [3], Mandler, Comin, Brogan [2], Dillon, Shapiro, Drish, Mathisen [3], O'Neill.

Referee—Gil McDonald [Wisconsin]. Umpire—Carl Burt [Manchester].

GOPHERS WIN, 68-50

Minneapolis, Minn., Feb. 22 [Special].—The University of Minnesota's surprising basketball team defeated Purdue tonight, 68 to 50, before a crowd of 11,500 in the fieldhouse to keep third place in the Big Ten standing. The game shattered several scoring records.

Minnesota's total was the highest ever registered by a Big Ten quintet, supplanting the 67 points Ohio State ran up against Chicago earlier in the season and provides the high total for two teams in a game, 118 points. The victory total also overrides the 66 points Minnesota scored against Nebraska a year ago, the Gophers' previous high.

Leaders in the scoring were Don Blanken of the Boilermakers, and Warren Ajax of Minnesota, each with 15 points. Ajax scored his total in 20 minutes of play.

The teams battled to a 30 to 30 tie at half time, an average of three points per minute.

MINNESOTA [68].	B	F	P	PURDUE [50].	B	F	P
D. Smith,f	6	1	3	Hoffman,f	2	4	1
D. Carlson,f	5	3	2	Sprowl,f	2	3	0
Land,c	0	0	1	Blanken,c	6	1	3
Thune,g	3	3	0	Blemker,g	4	3	0
Warhol,g	5	0	4	Riley,g	3	2	4
Exel,f	2	0	1	Caress,f	0	0	3
Ajax,f	6	3	2	Conrad,f	0	1	1
Olsen,g	0	0	1	Igney,g	0	2	0
Mohr,g	1	0	1	Sumner,g	0	0	0
J. Smith,f	0	0	0	Keiffer,g	0	0	0
Epp,g	1	0	1				
McDonald,f	0	0	0				

Free throws missed—Warhol [4], Exel [2], Ajax [2], Keiffer [2], Hoffman, Conrad, Blanken.

Referees—Bill Harlow [Chicago], Rollie Barnum [Wisconsin].

GOOD DAY'S WORK FOR MIOLAND AND DISPOSE

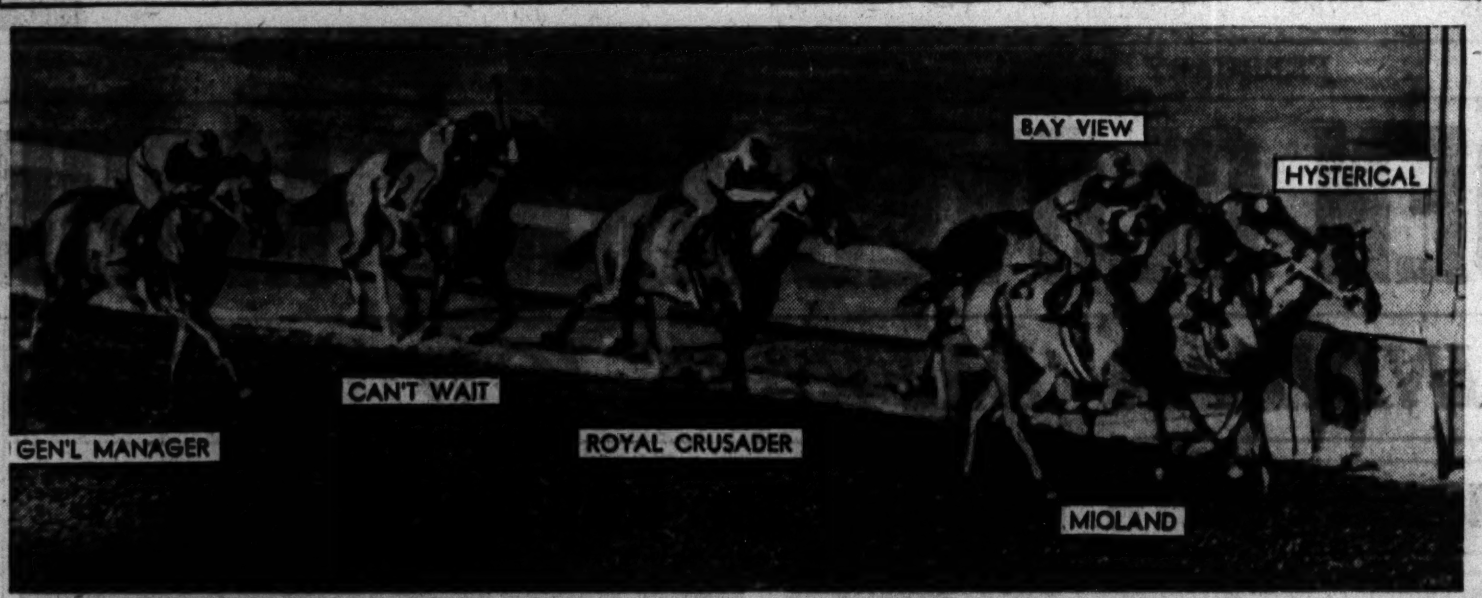

Mioland, C. S. Howard's 4 year old, favorite to capture the $100,000 Santa Anita handicap Saturday, beat Hysterical by a nose in the $10,000 San Antonio handicap before 35,000 at the Arcadia, Cal., track yesterday. Bay View, an outsider, captured third place. The time was 1:42 2-5 for the mile and a sixteenth over a slow track. Challedon, handicap champion of 1940, finished seventh in his first 1941 start.

King ranch's Dispose (No. 2) captures the $20,000 added Flamingo stakes by a head in a photo finish over Curious Coin (No. 4) at Hialeah Park yesterday. The Rhymer (No. 5) outlasted Starry Hope (No. 12) for third place. Dispose became the favorite after Whirlaway was scratched and is a distinct threat in the Kentucky Derby by his victory. Dispose was timed in 1:48 4-5, only three-fifths of a second slower than the track record for the mile and a furlong.

[Associated Press Wirephotos.]

TODAY'S SELECTIONS

HAVANA, CUBA.
[Fast.]

1—Courtney's Pet, Wild Money, Blondsure.
2—Banner Witch, Medrano, Gay Money.
3—AEVOS ENTRY, Mambi II., Jarico.
4—Ouray, Lady Tichner, Peter Pumpkin.
5—Chronoloy, Bay James, Be Quiet.
6—Molest, Night Chase, Maleo Bird.
7—Knowing, Walter Morton, Epical.
8—David W., Mr. Buddy, Easter Holiday.
9—Sleepy Howard, Sun Way, Earle P.

AGUA CALIENTE, MEXICO.

1—Zendora, Tempest, Sir Firefly.
2—Bachelor I Go, Miss Dallas, Last Sun.
3—Havana, Dad's Birthday, Bon Fume.
4—Hi Lester, Proud Time, Oh Harry.
5—Fern Creek, Drift On, Bold Hussy.
6—Royal Sortie, Risotto, Sarsita.
7—Maisco, Bernhardt K., Sun Box.
8—Cue Ball, Good Han, Iron Red.
9—Farragut, Sky Fighter, Silsweep.
10—Playdema, Ten Hug, Frock Coat.
11—Glad Hand, Comradeship, Nahili.
12—Upsee Dutch, Paul B., Full Tilt.
13—SWEET MAN, Dismister, Detained.

Daily Doubles

HIALEAH PARK.

Zo Zo and Kansas City.................$11.20

HIALEAH PARK RESULTS.

FIRST RACE—Purse $1,200, 2 year olds. Nursery course, 3 furlongs:
Zo Zo, 115 [Meade].........4.70 2.90 2.30
Remember, 115 [Anderson] 3.80 2.70
My Myri, 109 [Garner] 2.90
Time, :33 3-5. Snowtop, Ringmond, Willow Springs, Hazemont, Plush, and Dot Says Not ran.

SECOND RACE—Purse $1,400, 3 year olds. 6 furlongs:
Kansas City, 113 [Vedder]..4.10 3.10 2.60
Ponty, 119 [Robertson] 7.80 4.60
Tamil, 119 [Meade] 3.40
Time, 1:11 3-5. Tragic Ending, Prima Donna, Silver Tower, Alned, and Alcinous ran.

THIRD RACE—Purse $1,500, handicap, 4 year olds and up, 1⅛ miles:
Corydon, 114 [Arcaro]...... 5.90 3.50 2.70
Trimly, 105 [McCreary]..... 5.00 3.00
Playhouse, 106 [Haskell].... 2.60
Time, 2:28 3-5 [new track record]. Weekly Stipend, Multitude, Bow Low, and Cherry Trifle ran.

FOURTH RACE—Purse $1,200, claiming, 4 year olds and up, 1⅛ miles:
Count Natural, 106 [Lindy] 37.30 18.60 12.20
Cuckoo, 113 [Howell]...... 21.10 13.30
Palco, 108 [MacAndrews]... 10.20
Time, 2:07. Druco Syska, Lifeguard, Palasa, Chance King, Howellville, Chance Maker, Weary Flower, Blacky Bee, and Mobcap ran.

FIFTH RACE—Purse $2,500, handicap, 4 year olds and up, 1⅛ miles:
Bimelech, 116 [Meade]...... 2.70 out out
Hash, 118 [Arcaro]....... out out
Shot Put, 118 [Garner].... out
Time, 1:49 4-5. Gino Rex ran.

SIXTH RACE—Purse $20,000 added, Flamingo stakes, 3 year olds, 1⅛ miles:
Dispose, 120 [Robertson]... 4.30 3.40 2.80
Curious Coin, 118 [A'd'son] 3.80 3.10
The Rhymer, 118 [Arcaro] 4.20
Time, 1:48 4-5. Arricole, Red Vulcan, Battle Colors, Sailor King, Starry Hope, and Ice Water ran.

SEVENTH RACE—Purse $1,200, claiming, 4 year olds and up, 1⅛ miles on turf:
Betty's Bob, 115 [M'And'r] 8.00 4.20 3.00
Hand and Glove, 97 [M'C'y] 7.10 4.40
Brown Queen II., 114 [N'sh] 3.30
Time, 2:34 3-5. West Sea, Out of Fire, Amnesty, Gambit, and Big Brand's Son ran.

EIGHTH RACE—Purse $1,300, claiming, 4 year olds and up, 1 3-16 miles:
Tonypandy, 117 [Young]... 7.20 4.30 3.20
†Sun Mica, 111 [Haskell] 5.10 4.10
Interlace, 106 [Lindy]..... 5.00
Time, 1:58. Two o'Two, Keyman, †Blacant, Commendador II., Dew Dawn, Paul Pry, and Titilator ran.
†C. S. Bromley entry.

NOTRE DAME FIVE BEATS GEORGIA TECH, 53 TO 42

Notre Dame, Ind., Feb. 22 [Special]. —Notre Dame's basketball team ran its winning streak to 11 before 4,500 tonight, defeating Georgia Tech, 53 to 42. Notre Dame led at the half, 24 to 22, but the Yellow Jackets took the lead twice early in the second period. The game concluded the Irish home season. Capt. Eddie Riska, Chicago forward, making his first appearance since he broke his foot a month ago, scored four field goals. Lewis of Georgia Tech was high scorer with 20 points, while Bob Smith led Notre Dame with 10 points.

NOTRE DAME [53].	B	F	P	GA. TECH [42].	B	F	P
Butler,f	4	1	1	Crosby,f	5	0	0
Sobek,f	4	0	2	Blackwell,f	1	2	1
Quinn,c	2	1	3	Hearn,c	1	4	3
Smith,g	5	0	2	Lewis,g	8	4	2
Singer,g	0	1	1	Stevens,g	0	0	0
Carnes,f	3	0	1	Burroughs,g	0	0	0
Ryan,g	0	0	0	Johnson,g	0	0	0
Gillespie,c	0	0	0	Gardner,f	0	1	0
Pope,f	0	0	0	Anderson,g	0	1	0
O'Leary,g	0	0	0				
Rensberger,c	0	0	0				
Riska,f	4	0	0				
Delzoppo,g	0	0	0				
Yezerski,f	0	0	1				

Free throws missed—Sobek [2], Quinn, Crosby, Stevens.

Referee—Frank Lane [Cincinnati]. Umpire—Jim Enright [Chicago].

Indiana Track Team Defeats Notre Dame

Bloomington, Ind., Feb. 22 [Special].—Indiana's superiority in the running events gave the Hoosiers a dual meet victory over Notre Dame today, 56⅓ to 47⅔. Indiana's victory in the mile relay, closing event on the day's program, clinched the meet.

Campbell Kane, Indiana's national collegiate half mile champion, was the only double winner. Kane took the 880 yard dash and mile, both in slow time. Jim Delaney, Notre Dame sophomore, defeated Archie Harris in the shot put. Delaney's toss of 49 feet ⅛ inch was ⅝ of an inch better than Harris' best toss. Delaney made his winning throw on his first attempt.

Notre Dame had a chance to beat the Hoosiers by two-thirds of a point by winning the mile relay, but the Crimson quartet of Burnett, Jenkins, Kane, and Cochran was superior, finishing about 25 yards in front.

ILLINOIS BEATS CHICAGO

Champaign, Ill., Feb. 22 [Special]. —Illinois defeated Chicago in a dual track meet today, 75 to 29. The Illini won eight and tied in one of the 12 events.

Capt. Park Brown of Illinois set a new meet record of 4:24.1 in the mile in which he defeated Randall. Don Olson was the high point man winning both hurdles and the dash.

Capt. Jim Ray of Chicago won the high jump and placed third in the broad jump and high hurdles. Rendleman, shot put, and Randall, 880, were the other Maroon victors, while Kinchelee tied Stout in the pole vault.

Other College Basketball

Southern California, 57; California, 47.
Platteville, 50; Concordia, 38.
St. Mary's [Minn.], 37; Augsburg [Minn.], 33.
St. Thomas [Minn.], 38; Concordia [Minn.], 36.
Milton, 51; Wisconsin Extension, 39.
No. Dakota State, 52; So. Dakota, 36.
Morningside, 57; So. Dakota State, 32.
Oklahoma Aggies, 29; Drake, 27.
N. A. G. U. [Indianapolis], 45; Huntington, 37.
Otterbein, 62; Kenyon, 38.
Akron, 63; Lawrence Tech, 47.
Dayton, 45; Miami [O.], 37.
Ohio U., 62; Ohio Wesleyan, 52.
Carthage, 46; Kirksville Osteopaths, 45.
Wilmington, 54; Findlay, 53 [overtime].
Ashland, 32; Baldwin-Wallace, 30.
St. Louis U., 38 Missouri Mines, 31.
Penn State, 31; Army, 27.
Colgate, 55; Rochester, 38.
Amherst, 50; Williams, 35.
Duquesne, 43; Carnegie Tech, 29.
Temple, 48; Navy, 36.
Brown, 61; Wesleyan, 46.
Long Island, 43; Baltimore, 37.
Syracuse, 48; New York U., 46.
Bucknell, 41; Rutgers, 37.
Allegheny, 58; Hiram, 37.
Washington-Jefferson, 51; West Virginia, 41.
Loyola [Md.], 41; Mount St. Mary's, 17.
Utah, 55; Colorado State, 29.
Tennessee, 46; Vanderbilt, 25.
East Texas, 47; Southwest Texas, 53.
East Stroudsburg, 76; Mansfield, 30.
Wofford, 65; Citadel, 42.
Muskingum, 43; Denison, 42.
Wooster, 55; Mount Union, 42.
S. Carolina, 56; N. Carolina State, 40.
N. Carolina, 59; Davidson, 31.
Virginia Military, 44; Wake Forest, 43.
West Virginia Wesleyan, 71; Marshall, 53.
Rice, 50; Texas Aggies, 46.
Arkansas, 66; Texas Christian, 43.
Western Kentucky, 41; Xavier, 36.
Maryville [Mo.], 33; Cape Girardeau, 32.
Denver, 45; Utah State, 44.
Minot T., 43; Dickinson T., 32.
Moorhead [Minn.] T., 40; Winona T., 31.
Virginia, 57; Mexico, 31.
Colorado Mines, 46; Montana State, 45.
Texas Mines, 57; Arizona State, 44.
Greeley State, 34; Colorado college, 32.

NEWS FROM THE RACE TRACKS

AGUA CALIENTE ENTRIES.

FIRST RACE—Purse $500, maiden, 3 year olds and up, 6 furlongs:
Flashy Miss ......120 | Count Epinard ..110
Zendora ....122 | Miss Cartago 105
*Twin Laddie .....122 | *Mad Sun 120
*Tempest ....105 | *Young Collar ...120
Bert T. ....122 | Distination 104
*Sir Firefly .....122 | *Kilkett 108
*Miss Scramble ...100 | Royal Car 105
*Tinker Flash ....120 | *Dicha 115

SECOND RACE—Purse $500, claiming, 3 year olds and up, 6 furlongs:
Speedy Return ....122 | *Last Sun 120
Didutellus ....117 | Miss Dallas 127
The Saylor ....122 | *Indian Dream ...122
*Marchline ....122 | Bachelor I Go....120
*War Flight ......122 | *Hidden Smoke ...122
Blindfold ....127 | Bien Chance 122
*Jungle Pirate ...122 | *Frisco Bay 122
*Gosport 123

THIRD RACE—Purse $500, claiming, 4 year olds and up, 6 furlongs:
*Havana ....108 | Ann's Pride 111
Bon Fume ....115 | *Gold Lace 108
High Trust ....110 | Shasta Pal 111
*Norfeng ....105 | *Don's Star 108
*Little Gate .....111 | Tacita 108
*Dad's Birthday ..110 | *Gravania 108
*Darby Duke ......113 | *My Gretchen 105
Fleeting Moon 113

FOURTH RACE—Purse $500, claiming, 3 year olds, 1 mile:
*Sky Signal ......103 | Serajevo Miss ...113
*Alicia K. ....104 | *Oh Harry 110
*Proud Time ......105 | Max Heb 115
*Plumita ....105 | *Dark Verse 103
*Foment ....105 | *Judy Flash 108
*Hi Lester ....110 | Osada 108

FIFTH RACE—Purse $500, claiming, 4 year olds and up, 6 furlongs:
*Drift On ....105 | *Sky Empress 108
Fern Creek ....110 | *Stokesley 108
Bold Hussy ....111 | Bonnie Andrew ...113
*Lucille H. ......105 | Alma Mae 110
*Mieme ....113 | Fleet Girl 110
*Shasta Buddy ....110 | *My Universe 108

SIXTH RACE—Purse $500, claiming, 4 year olds and up, 1 1-16 miles:
*Booter Ford .....112 | *Bell of Iron ...107
Consecutive ......109 | *Dr. Ford 112
*Caramyrh ....104 | *Miss Polvo 107
*King's Folly .....112 | Miss Contrary ...110
Iron Princess ....108 | Dengee 112
Sunny Monday .....117 | *Goole 107
Risotto ....117 | Sarsita 117
Royal Sortie 117

SEVENTH RACE—Purse $600, allowances, 4 year olds and up, 6 furlongs:
Sun Box ....109 | Golden Eye 111
Devil's Frolic ...104 | Bournemouth 111
Donna Julia ......106 | Maisco 115
Bernhardt K. 117

EIGHTH RACE—Purse $500, claiming, 4 year olds and up, 1 1-16 miles:
*Grico ....103 | Beldad 110
Iron Red ....112 | Cue Ball 112
Magnanimous ......110 | Good Han 110
*Chan Chan ....110 | Thrilsun 112
*Iron Rail ....107 | *Kickshaw 111
Water Wagon ......112 | Yong Agnes 107

NINTH RACE—Purse $700, handicap, 3 year olds and up, 1 1-16 miles:
Chattisan ....115 | Silsweep 117
Sure Fine ....110 | Sky Fighter 115
Red Cab ....108 | Farragut 120

TENTH RACE—Purse $1,500, Royal Mail steeplechase, 4 year olds and up, 2 miles:
Somer's Choice ...142 | Sky Folly 136
Frock Coat ....132 | Farragut 162
Favorsome ....160 | Glazenwood 135
Yammer ....153 | †Playdema 140
Flaming Petee ....130 | *Walter B. 135
Ten Hug ....145 | †Quakerstreet ...130
†Helen Hendrichs and Mrs. R. H. Crawford entry.

ELEVENTH RACE—Purse $700, claiming, 4 year olds and up, 2 miles:
teel Jacket ......109 | Sammie O. 103
Flaming Petee ....103 | *Comradeship 108
*All Blarney .....109 | Goldsmith 107
Hickory Bob ......109 | Little Eric 104
Glad Hand ....105 | Solable 104
*Nahili ....104 | Tonkawa 103
Perfect Liar 109

TWELFTH RACE—Purse $500, claiming, 4 year olds and up, 1⅛ miles:
Fredda T. ....110 | *Little Gloomy ..107
Full Tilt ....115 | *Watch Time 110
Crystal Flash ....115 | *Mary Allen 105
Upseedutch ....115 | *Delano C. 110
La Self ....108 | *Swivelneck 110
*My Boss ....113 | *Dyke Shooter ...113
*Paul B. ....113 | *Palliation 108
Rose Vo 107
*Apprentice allowance claimed.

HAVANA ENTRIES.

FIRST RACE—Purse $300, claiming, 4 year olds and up, 6 furlongs:
*Sea Lassie ......105 | Hard Chase 110
Courtney's Pet ...115 | *Winning Woman.105
Good Friday ......115 | George W. Rooks.115
Sea Charmer ......115 | *Principessa 105
Purple Sweep .....106 | *Mr. Hyland 106
Nalita J. ....105 | *Wild Money 110
Holophane ....105 | *Let's Elope 105
*Blondsure ....106 | Shantime 106

SECOND RACE—Purse $400, claiming, 3 year olds and up, 6 furlongs:
Don Barr ....110 | Urania 115
Banner Witch .....115 | Olivia Saxon 110
Gay Money ....115 | Lady Flyer 100
Mernasan ....115 | Medrano 120
Flashy Belle .....115 | Coronela 100
Crashing Mary ....100 | Pereline 100
Pattie Donna .....115 | Bavanip 105
Hildur Star ......120 | Amonrye 100

THIRD RACE—Purse $400, handicap, 3 year olds and up, 6 furlongs:
‡Aevos King ......115 | Azabache 123
†Coronela ....106 | ‡Aevos Queen 105
Rea Sylvia ....107 | Queen Vivian 102
Jarico ....116 | †Martin Host 100
Mami II. 109
†R. F. Cruselias entry. ‡Aevos stable entry.

FOURTH RACE—Purse $400, claiming, 3 year olds and up, 6 furlongs:
Embee ....114 | *Lady Tichner ...104
Whipsnake ....109 | *Ouray 100
Hildegard ....109 | *Baize 104
Azabache ....109 | Peter Pumpkin....114
*Mekong ....109 | Best Butter 114
Vonnie ....114 | *Genghis Khan II.109
*Lovely Sister ...104 | Pretty Royal 100
Pepper Box ....109 | Rosarian 114

FIFTH RACE—Purse $500, claiming, 3 year olds and up, 6 furlongs:
*Be Quiet ....107 | Leesburg 112
Ravenhurst ....110 | Bon Mot 117
Deciding ....104 | *Bay James 114
*Circus Night ....109 | *Carrickore 109
*Chronology ......112 | Red Binder 104

SIXTH RACE—Purse $600, claiming, 4 year olds and up, 1 mile and 60 yards:
Millshow ....108 | Maleo Bird 109
Pamunkey ....111 | *Van Zeeland 105
Flying Breeze ....110 | Bon Fly 112
*Night Chase .....107 | Molest 111

SEVENTH RACE—Purse $400, claiming, 4 year olds and up, 6 furlongs:
Knowing ....116 | Moody 116
Shanteb ....116 | *Ethel's Choice..106
*Ida Tarp ....110 | Ronnie Bane 115
*Sis Barrera .....111 | Bubbleworth 112
Panatela ....111 | *R. Pinchot 115
Epical ....116 | Walter Morton ...116
Counora ....111 | Heartease 111

EIGHTH RACE—Purse $400, claiming, 4 year olds and up, 1 1-16 miles:
Threems ....110 | David W. 110
Grand Villa ......105 | Happy Hills 105
Merry Kin ....110 | Saidona 105
Easter Holiday ...114 | Blind Sage 110
*Mr. Buddy 109

NINTH RACE—Purse $300, claiming, 4 year olds and up, 1 mile and 60 yards:
Earle P. ....112 | Sleepy Howard ...112
Halloo ....107 | Gate Souvenir ...112
Miss Hollywood....107 | Fort Thomas 112
Sunway ....112 | Miss Waid 107
*Good Exchange....107 | Famous Clayton...112
Bruneta 107
*Apprentice allowance claimed.

SANTA ANITA RESULTS.

FIRST RACE—Purse $1,500, claiming, 3 year olds and up, 6 furlongs:
Tommy Wh'n, 113 [Mart'l] 10.00 4.20 3.20
Clarcarole, 117 [Neeves] 3.40 2.80
Soberano, 105 [Nicholson] 3.80
Time, 1:14 1-5. Deline Bank, Bonnie Breeze, Vain Crystal, Taj, Watussi, Iron Smith ran.

SECOND RACE—Purse $1,510, allowances, 2 year olds, 3 furlongs:
Thumbs Up, 119 [Rodriguez] 5.00 3.40 2.80
Doctor Reder, 115 [Bierman] 4.20 3.40
Hooks, 115 [Westrope] 4.40
Time, 0:34. *Winter Wind, †Valdina Melia, Crimson Tide, *Cool Off, Bert's Pride, Texon Boy, Sunted, Sight, and †Valdina Alden ran. *Janss and Powell entry. †Valdina farm entry.

THIRD RACE—Purse $1,510, claiming, 3 year olds, 1 mile:
Guaymas, 112 [Bierman].. 9.00 3.80 3.00
Torch Lee, 115 [Rodriguez] 3.40 2.80
Guiding Way, 112 [Adams] 4.00
Time, 1:43 2-5. Gallant Toro, With Us, Tory Tom, Dixie Dew, Subdeb, and Man Tourist ran.

FOURTH RACE—Purse $1,510, claiming, 4 year olds and up, 6 furlongs:
Musical Jack, 113 [West'pe] 6.40 3.60 2.60
Hy Camp, 117 [Haas]...... 4.40 2.80
Black Legion, 117 [Lake].. 2.80
Time, 1:13 3-5. Only Girl, Star Struck, Jack Be Nimble, Sapphire Star, Sea Witch, Bibliophile, Black Highbrow, and The Cloud ran.

FIFTH RACE—Purse $2,510, "Americanism Week handicap," 3 year olds, 6 furlongs:
Madigama, 110 [Peters]... 9.40 6.40 4.20
*Painted Veil, 105 [Neves] 5.00 3.20
†Transient, 109 [Skelly].. 2.80
Time, 1:13 2-5. Designator, Ira Pan, Smacked, Pirate, Yankee Dandy, *Appeasement, and †Roman Governor ran. *L. B. Mayer entry. †Mrs. V. S. Bragg entry.

SIXTH RACE—Purse $10,000 added, San Antonio handicap, 3 year olds and up:
Mioland, 128 [Haas]....... 5.60 4.00 3.40
Hysterial, 111 [Rodriguez] 15.80 8.80
Bay View, 105 [Wall]..... 21.40
Time, 1:45 2-5. Gen'l Manager, Can't Wait, Rough Pass, Royal Crusader, Viscounty, Don Juan II., Vino Puro, and Challendon ran.

SEVENTH RACE—Purse $1,500, 3 year olds and up, claiming 7 furlongs:
Certainty, 108 [Adams]..30.00 10.80 5.20
Chalphone, 118 [Westrope]. 4.60 3.00
Flying Wild, 116 [Rodrig'z] 3.00
Time, 1:26. Centuple, Exploded, Belplay, Wee Toney, Boss Martin, and Wilton ran.

EIGHTH RACE—Purse $1,500, claiming, 4 year olds and up, 1 1/16 miles:
Kai-Hi, 118 [Longden]....12.60 7.80 4.00
Pudding, 112 [Corbett].... 9.60 4.80
*Queen Toke, 110 [Wall].. 2.60
*Leven Miss, 113 [West'e] 2.60
*Dead heat. Time, 1:48 1-5. Brother Jack, Jargo, Mickey's Best, Theater King, and Fox Star ran.

MICHIGAN STATE IS VICTOR, 37 TO 36, OVER MARQUETTE

Milwaukee, Wis., Feb. 22 [Special]. —The Michigan State quintet's accuracy in scoring 15 free throws in 18 attempts enabled the Spartans to edge out Marquette university, 37 to 36, tonight. Marquette led at the half, 19 to 16, and was in front for 10 more minutes, only to stumble as four Hilltop stars were eliminated from the game on personal fouls. Lineups:

MARQUETTE [36].	B	F	P	MICHIGAN S. [37].	B	F	P
Poja,f	2	3	4	Gerard,f	1	1	3
O'Brien,f	0	1	1	Jones,f	0	2	0
Reavley,f	5	3	4	Mekules,f	3	1	0
Swieckiak,f	0	0	0	Petroski,f	1	0	0
Hammer,c	1	0	1	Hindman,c	3	4	2
Komenich,c	0	0	4	Burk,g	2	2	1
Reichl,c	0	0	0	Peterson,g	1	4	1
McCarthy,g	2	0	4	Phillips,g	0	1	3
Schudrowitz,g	0	0	0				
Ketchum,g	2	3	0				
Vonbereghy,g	0	0	0				
Rogers,g	1	0	0				

Free throws missed—Poja, Ketchum 2, Rogers, Burk, Phillips 2.

Referee—Ike Craig [Illinois Wesleyan]. Umpire—Art Mansfield [Wisconsin].

National A. A. U. Track Meet to Philadelphia

New York, Feb. 22 (AP).—The National A. A. U. outdoor track meet today was awarded to Philadelphia on June 27-28.

Schenk of Armours Rolls Perfect Game in Tourney

Jack Schenk of the Armour General Office Bowling league rolled a perfect game yesterday afternoon in the Stockyard Bowling association tournament held in Queen recreation, 6236 South Ashland avenue. A bowler for 18 years, Schenk's average is 176.

CANADIENS WHIP BLACKHAWKS IN MONTREAL, 7 TO 3

Chicagoans' Defense Slips Up Every Period.

Overpowered

CHICAGO [3].		MONTREAL [7].
Lo Presti	G	Cude
Seibert	R. D.	Graboski
Wiebe	L. D.	Reardon
Dahlstrom	C	Quilty
Hergesheimer	R. W.	Benoit
Allen	L. W.	Blake

SPARES.

Chicago—McKay, March, Thoms, D. Bentley, Carse, M. Bentley, Chad, Cooper.

Montreal—Goupille, Portland, Sands, Mantha, Getliffe, Chamberlain, Lach, Adams, O'Neill.

FIRST PERIOD.

Scoring—Blake [Quilty-Benoit], 1:14.
Penalties—Reardon, MacKay.

SECOND PERIOD.

Scoring—Quilty [Blake, Graboski] :21; Benoit [Quilty, Blake], 1:16; Graboski [Lach, O'Neil] 6:05; Carse [Chad, Thoms] 8:21; Benoit [Quilty, Blake] 8:41; Wiebe [Carse, Thoms], 9:19.
Penalties—Goupille [major and minor]; Wiebe [two minors], D. Bentley.

THIRD PERIOD.

Scoring—March [Seibert, Chad], 12:30. Chamberlain [Sands], 14:06. Getliffe [Lach, O'Neil], 18:24.
Penalties—Thoms, Portland, Seibert, Lach.
Officials—Ion and Wilcox.

MONTREAL, Que., Feb. 22 (AP).—The sixth place Montreal Canadiens strengthened their hold on the National Hockey league's last playoff berth tonight by defeating the Chicago Blackhawks, 7 to 3, before 8,625.

The Hawks, seeking to break out of a fourth place tie with the idle Rangers, whom they meet in New York tomorrow night, were never in the game after the Canadiens took a 1 to 0 lead in the first few minutes of play. The victory sent the Canadiens seven points ahead of the cellar dwelling New York Americans.

One Line Takes Charge.

Leading the Canadien attack was the line of Hector [Toe] Blake, Rookie Jes Benoit, and Center Johnny Quilty, which accounted for 11 scoring points. Benoit got two goals and an assist, while Blake and Quilty each picked up a goal and helped on three others.

The other Canadien goals went to Center Murph Chamberlain, Winger Ray Getliffe, and Defenseman Tony Graboski, who also earned an assist. For Chicago, Bob Carse, Art Wiebe, and Harold March divided the three goals. Johnny Chad and Bill Thoms each helped on two and Carse also got an assist.

Fight Enlivens Play.

Replacing the injured Bert Gardiner, for the second time this season, spare Goalie Wilf Cude was hard pressed at times but for the most part he competently handled what shots he did have. Both Cude's appearances have been against Chicago, whom he beat, 6 to 5, on Feb. 13 in his initial game of the season.

One flurry of fisticuffs marked the game, with Red Goupille of Canadiens, and Wiebe tangling in the second period. Fearing the automatic $25 fine rule for players joining in a fight, the teams made a ring around the combatants, who finally were quieted with Goupille getting a minor and a major penalty, and Wiebe two minors.

LEAFS WHIP DETROIT, 6-2

TORONTO, Ont., Feb. 22 (AP).—The Toronto Maple Leafs tightened their hold on the National Hockey league lead tonight, and blasted Johnny Mowers' hopes of winning the Vezina trophy when they trounced Mowers and the Detroit Red Wings, 6 to 2, before 13,449 fans.

The victory put the Leafs three points ahead of the Boston Bruins, who are idle until tomorrow, when Detroit and Toronto clash again.

Mowers and Turf Broda of the Leafs were in a close race for the Vezina trophy, awarded annually to the goalie with the best goals against record in the league. At the close Broda held a five goal advantage. Mowers, after receiving a gold chronometer from supporters in his home town, Niagara Falls, Ont., had an off night in the Detroit net. Lineups:

DETROIT [2].		TORONTO [6].
Mowers	G	Broda
Orlando	D	Kampman
Stewart	D	Stanowski
Giesebrecht	C	Apps
Jennings	W	Drillon
Abel	W	N. Metz

SPARES.

Detroit—Grosso, Howe, M. Bruneteau, Goodfellow, Whitelaw, Motter, Wares, Liscombe, Fisher.

Toronto—McDonald, Hamilton, Schriner, Taylor, D. Metz, Heron, Langelle, Davidson, Mann.

FIRST PERIOD.

Scoring—Drillon [Apps, N. Metz], 2:36; Hamilton [Mann], 7:24; Heron, 14:21.
Penalties—Kampman, Stewart.

SECOND PERIOD.

Scoring—Wares [Abel], 4:28; Drillon [Apps, McDonald], 8:53; Grosso [Abel], 17:03.
Penalties—None.

THIRD PERIOD.

Scoring—Heron [Hamilton], 5:16; Apps [Drillon], 15:54.
Penalties—Goodfellow, Hamilton, Abel.

Whole Basketball Team Caught in Army Draft

Canton, Ill., Feb. 22 [Special].—The Truex Traer basketball team, scheduled to play the Roseville team in Roseville, Ill., tonight, remained home, instead. A message from the Roseville manager today brought the information that everyone of his players had been called in the army draft this week, and consquently the game was off.

"THE ALL-AMERICAN WAY"

A sound motion picture produced by the Chicago Tribune

SHOWING

TODAY

AT THESE THEATRES

CHICAGO

Portage Theatre
4050 Milwaukee Ave.

Midway Theatre
6250 Cottage Grove Ave.

Spotting the Pins

BY C. H. BEUKEMA.

Mee & Ramme Bowlers added a game to their lead in Samuelson's Major league by winning twice while Jack Samuelson's Kids were losing twice, but the match between the Wallace Coals and Fritzi Scheffs drew the fans' interest. The Coals won the first game, 951 pins to 943, the Scheffs took the second, 925 to 919, and the Coals scored in the odd, 971 to 951. Herb Gumz of the Coals was the star of the match—and league—with 226, 227, 229, 682. Harry Ledene Sr., rolled 672 to lead the Michelobs to a two game triumph over the Budweisers. Ed Schlichting of the Buds got 662.

The Classic league has an open date tonight, arranged to permit its teams to bowl in the national match game eliminations at Buffalo, N. Y., but only the Ambrosias are in the eliminations. . . . Wabash No. 1 had no trouble in keeping its margin in the south division of the patrolmen's club league, totaling 2,594 to 2,082 for Englewood No. 2—and of course winning three games. Woodlawn kept pace with the leaders by trimming Traffic three times. East Side scored a triple against Englewood No. 1, and Chicago Lawn did the same thing against Wabash No. 2.

Tomorrow's schedules in the Windy City and North End leagues:

WINDY CITY—Nemecek Tailors vs. None Better Ice Creams; Vogel Brothers vs. O'Keefe Coals; Blue Rock Beverages vs. J. M. Kralovec & Son; Reichman Jewelers vs. Mineralites; Houcek Senators vs. Quality Laundry; Furman Funerals vs. Burlington Zephyrs; Betinis Boosters vs. Bireley's Beverages; Budweisers vs. Joseph L. Gills.

NORTH END—Chapin & Gores vs. Pepsi-Colas at Faetz & Son, 7 o'clock; Koenig Brau vs. Samuelson's Kids at Samuelson's Arcade, 7 p. m.; De Luxe Recreations vs. Birk Beers at Willow, 7 p. m.; Schambergers vs. Fox De Luxe at Kaadland, 7 p. m.; Budweisers vs. Jolly Jacks at Monte Cristo, 7:30 p. m.

Insurance League Enters Last Quarter.

The Insurance league is opening its last quarter with American Glass leading on a 40 won 26 lost record. Four teams are tied for second place, three games back. Last week Tropley Learn paced Aetna to a sweep over Miller's Nationals with a 642. Western Adjustments won two from H. H. Herbst's, despite a 665 by Frank Lally. . . . Ad Carlson topped the team and the league with 654 as the Gills won two more in the Stevenson Major.

Alex Arvia was high man with 670 and Park Men's shop high team with 3,081 in the South Shore Major. Monarch Laundry rolled 937 in each of its first two games and lost both to Park Men's, then stepped up the pace to 1,035 in the final and won it by two pins. . . . Tam O'Shanter and Medinah's big mixed match comes off tonight at Bowling Moderne.

Only the leading Fitz-Patrick's Trafficeers are showing up the league in the C. & N. W. "400" circuit. They won three more last week to run their lead to six games. Only 11 games separate the two teams tied for second place and that in 16th place. . . . Avondale Recreations beat Schlitz three games to move to within a game of the lead in the Greater Chicago Traveling circus. First place Detloff Flowers lost twice to the Playdium, whose 3,000 was high series. . . . And in the Playdium Major, Playdium got 3,059 to win two from Kruse Service Stations, with John Casti's 717 high score. Top in the league was Frank Farman's 724, which led Laner Ebonites to a triple over White Way Signs. The Ebonites hit 3,146. Other high scores were Herb Freitag's 699, Art Temple's 687, and Lucky Ploch's 677.

Nina Has a Really Big Week for Herself.

Two of the week's lists of women's honor roll scores carry a name. Schalk's Tuesday afternoon league scores show: Nina Van Camp, 245, 201, 211, 657. And Bruck's major lists: Nina Van Camp, 180, 201, 222, 603. A few other scores of the leagues follow:

SCHALK'S—Ellen Johnson, 231, 204, 620; Marie Lindell, 228, 576; Ann Unhoch, 200, 574; Rose Marshall, 564; Ruth Cromwell, 552; Ruth Hartman, 200, 544; Crystal McCarthy, 542; Theressa Wymer, 540; Marge Covert, 532; Theressa Friederich, 531; Kate Martin, 222.

BRUCK'S—Agnes Pitelka and Mada Leddin, 526; Kittie Gebler, 524.

WEST RIDGE—Evelyn Matt, 554; Lee Liepe, 528.

TWENTIETH CENTURY—Loretta Hilb, 210, 514; Helen Golemba, 504.

PIONEER—Major: Mabel Davis, 214, 578; Evelyn Anderson, 227, 572; Ruth Bayna, 535; Esther Fowle, 530; Mary Bjurstrom, 237. Senior: Mary Fechtmeyer, 220, 568; Myrtle Heger, 550; Mary Bjurstrom, 549; Jo Limbach, 537; Dorcas Tripp, 530; Emily Cooke, 226.

The calendar:

April 19-20 and week-ends thru May 17-18—Jack Samuelson's ninth annual Century of Progress women's handicap tournament. Three events. Sixty per cent handicap with 200 as scratch. Entries close March 16. Write Signe Walz, 3947 N. Pulaski road or telephone Indiana 6808 or Pensacola 0440. Last year's record entry, 325 teams, and prize list, $4,184.

March 15-16 and week-ends thru April 5-6—Craftsmen tournament, open only to Masons, at Turner's, 7939 South Chicago avenue. Entries close March 3. Write Math. Luecker, 1738 Addison street.

March 15-16 and thereafter—Gold Coast's 15th handicap tournament. Write Gold Coast Recreation, 1213 North Clark street.

CENTRAL A. A. U. TITLE TAKEN BY ACME STEEL, 36-35

The Acme Steel quintet last night successfully defended its Central A. A. U. district basketball title by defeating the Palmer House Panthers, 36 to 35, in St. Philip gymnasium. Swede Roos and George Lewinski scored 15 points between them in the last half to lead Acme to victory after trailing, 21 to 13, at the half. With the triumph goes the Bunny Leavitt trophy and a trip to the National A. A. U. basketball tournament in Denver next month.

In the third place game, the De Paul freshmen defeated the Bronzeville Merchants, 26 to 20. The American College of Physical Education defeated the Standard Transformers, 30 to 15, in a girls' game. Lineups:

ACME STEEL [36].	B	F	P	PALMER HSE. [35].	B	F	P
Knez,f	0	1	1	Morse,f	4	3	3
Amundsen,f	0	0	0	Rowan,f	0	0	0
Wemlinger,f	1	0	3	Higgins,f	2	1	4
Novello,f	0	0	1	Coty,f	3	0	0
Lewinski,c	5	2	0	Erich,c	2	1	2
Davis,c	1	1	0	McCarty,c	0	0	1
Jackson,g	3	1	4	Orr,g	1	1	1
Roos,g	4	3	1	Zurawick,g	2	1	3
				Chamberlin,g	0	0	0

GRANT RACQUETS CHAMPION.

New York, Feb. 22 [Special].—Robert Grant III. of New York defeated J. Richard Leonard of Tuxedo today to win the National amateur racquets championship for the fourth time. The scores were 15-10, 15-6,

MOTHER, FATHER SEE GREG RICE SET WORLD MARK

Ex-Irish Star Runs Three Miles in 13:51.

New York, Feb. 22 (AP).—Joseph Gregory Rice of South Bend, Ind., ran to his second indoor world record in the space of eight days tonight as he won the National A. A. U. three mile championship for the second successive year in 13 minutes 51 seconds, one and three-tenths seconds under his own year old standard.

Before a Madison Square Garden crowd of 14,000 that included his father and mother, here from Missoula, Mont., to see him run indoors for the first time, the chesty little ex-Notre Damer lapped every one of his four rivals, just passing Don Lash as he hit the tape.

Breaks Other Marks.

En route to his three mile record, this amazing little runner also wiped off the books the records for two and a half and two and three-quarter miles set in the Finnish Relief fund meet a year ago by Taisto Maki. Rice's 11:39.5 replaced Maki's 11:40 for two and a half, and his two and three-quarters time of 12:49 was two and nine-tenths seconds better than the Finn's.

A week ago in the New York A. C. meet Rice, greatest distance runner ever developed in this country, hauled his own two mile record down to 8:53.4. Then he was the winner by a good 40 yards. Tonight it was four times that much, an even lap or 160 yards, as Lash finished second and Bobby Madrid of Fresno, Cal., State, third.

McCluskey Sets Record.

With 17 titles decided, it remained for the distance men to furnish the world records. Rice's smashing performance in one of the meet's closing races had been preceded in the night's first by another world indoor mark in the two mile steeplechase by Joe McCluskey, who won his 23d national title in bettering his own nine year old standard for the event.

The 29 year old veteran, dogged by Forest Efaw of Oklahoma A. and M. thru 20 of the 22 laps, left the midwesterner 30 yards behind at the finish as he steamed into the tape in 9 minutes 35.4 seconds, 11 4-10 seconds better than his former mark.

Mehl Wins Mile Easily.

The customarily climactic mile, having only four starters, turned into a one man exhibition by Walter Mehl of Madison, Wis.

The National Youth Administration executive, leading sometimes by as much as 25 yards, ran an amazing three-quarters in 3:06.9, but then faded to a 64 second last quarter to hold off John Munski of Columbia, Mo., by six yards. Summaries:

70 YARD HIGH HURDLES—Won by Allan Tolmich, Detroit; Bob Wright, Ohio State, second; Charles Hlad, Michigan Normal college, third; Boyce Gatewood, U. of Texas, fourth; Larry O'Connor, Toronto, fifth; Thomas Garland, Manhattan college, sixth. Time, 8.4 second [equals world record, set by Tolmich Feb. 24, 1940]; [O'Connor defeated Garland in 8.6—second run-off for fifth place].

600 YARD RUN—Won by James B. Herbert, Grand Street Boys club, New York; Charlie Beetham, Columbus, O., second; Robert Simmons, University of Nebraska, third; Joseph Zeitler, Knights of Columbus, New York, fourth; Sanford Goldberg, Millrose A. A., New York, fifth; Warren Breidenbach, University of Michigan, sixth. Time, 1:12.

ONE MILE RUN—Won by Walter Mehl, Wisconsin National Youth administration; John Munski, Columbia, Mo., second; Mel Trutt, Des Moines, Ia., third; John W. Drebinger, University of Pennsylvania, fourth. Time 4:10.9.

1,000 YARD RUN—Won by John Borican, Shore A. C., Elberon, N. J.; James Kehoe Jr., Washington [D. C.] A. A., second; Frank Leary, Fordham, third; Lester Eisenhart, Ohio State, fourth; Richard Belyea, U. of Pennsylvania, fifth; William J. McGuire Jr., St. Francis college [Brooklyn], sixth. Time 2:11.5 [new A. A. U. championship record; old mark 2:12.6, by Paul Martin, New York, 1930].

60 YARD DASH—Won by Herbert Thompson, Jersey City, N. J.; Norwood Ewell, Penn State college, second; Mozel E. Ellerbe, Tuskegee [Ala.] institute, third; Eulace Peacock, Union, N. J., fourth; Leo Tarrant, Alabama State Teachers college, fifth; Thomas East, Cheney [Pa.] State Teachers college, sixth. Time 6.2 seconds [equals A. A. U. championship record, set by Albert Francisco, Mooseheart, Cal., 1928]; [Tarrant defeated East in 6.4 second race off for fifth place].

BROAD JUMP—Won by Lockhart B. Rogers, New Haven, Conn., Harriers, distance, 23 feet, 8⅜ inches; Arnold A. Nutting, San Francisco Olympic club, second, 23 feet, 5⅝ inches; Norwood H. Ewell, Penn State college, third, 23 feet, 5⅜ inches.

TWO MILE STEEPLECHASE—Won by Joseph P. McCluskey, New York A. C.; Forest Efaw, Oklahoma A. and M., second; George de George, New York A. C., third; Walter David, 69th regiment A. A., New York, fourth; Gus Lampros, Stamford, Conn., fifth; Frank M. Darrah, Norfolk, Va., Young Men's association, sixth. Time, 9:35.4 [New world's record; old mark, 9:46.8, set by McCluskey Feb. 22, 1932].

16 LB. SHOT PUT—Won by Alfred Blozis, Georgetown university, distance, 55 feet, ½ inch; Earl T. Audet, Georgetown, second, 50 feet, 9 inches; Daniel C. Hubbock, New Haven, Conn., Harriers, third, 49 feet, 7 inches; Michael E. Motto, St. John's university, Brooklyn, fourth, 49 feet, 6⅜ inches; Edward Belten, U. of Pennsylvania, fifth, 49 feet, 2½ inches; Howard Mendel, Shore A. C., Elberon, N. J., sixth, 47 feet, 10 inches.

THREE MILE RUN—Won by J. Gregory Rice, South Bend [Ind.] A. A.; Don Lash, Indiana state police, second; Bob Madrid, Fresno [Cal.] State college, third; Eino Pentti, New York A. C., fourth; Ed Allen Blackwell, Mercury A. C., Philadelphia, fifth. Time, 13:51 flat. [New world's indoor record; old mark, 13:52.3, by Rice, March 31, 1940.]

POLE VAULT—Won by Earle Meadows, Southern California; height, 14 feet 4⅝ inches [new A. A. U. championship record; old mark, 14 feet 3⅝ inches by Meadows Feb. 24, 1940]; Kenny Dills, Los Angeles, and Richard Ganslen, Shore A. C., Elberon, N. J., tied for second, 14 feet; Milton Padway, Madison, Wis., 13 feet 6 inches, fourth; Warren Broemel, Columbia university, 13 feet, fifth; Howard S. Jensen, Collingswood, N. J., and Warren Abele, New York A. C., tied for sixth, 12 feet 6 inches.

AIRPLANE DISTRIBUTOR WANTED

Real opportunity in airplane industry for individual or company of proven merchandising ability and reasonable working capital to handle local distribution for a nationally advertised airplane. Plane is ideal for business, pleasure and airport operators' use and is backed by millions of miles of safe flight. Price and finance plan to appeal to the mass market.

This opportunity is offered by one of the oldest, most reliable and best-known companies in the country. Give complete details regarding your qualifications in first letter.

ADDRESS G M 301, TRIBUNE

Golden Gloves Army Awaits Signal for Attack in Tournament of Champions, Starting Tomorrow

Harold Dade of the Catholic Youth organization of Chicago returns to the Golden Gloves Tournament of Champions in the Stadium to defend the 112 pound title he won in 1940.

The Memphis Commercial-Appeal sends this team. Left to right: Back row—B. E. Grantham, coach; James Shepherd, 175 pounds; Alton Powell, heavyweight; Dan Smith, 160 pounds; Carl Gude, 147 pounds; Chauncey Borbour, manager. Front row—H. P. Davis, 135 pounds; Rolin Mitchell, 112 pounds; Abie Levy, 126 pounds, and Louis Anderton, 118 pounds.

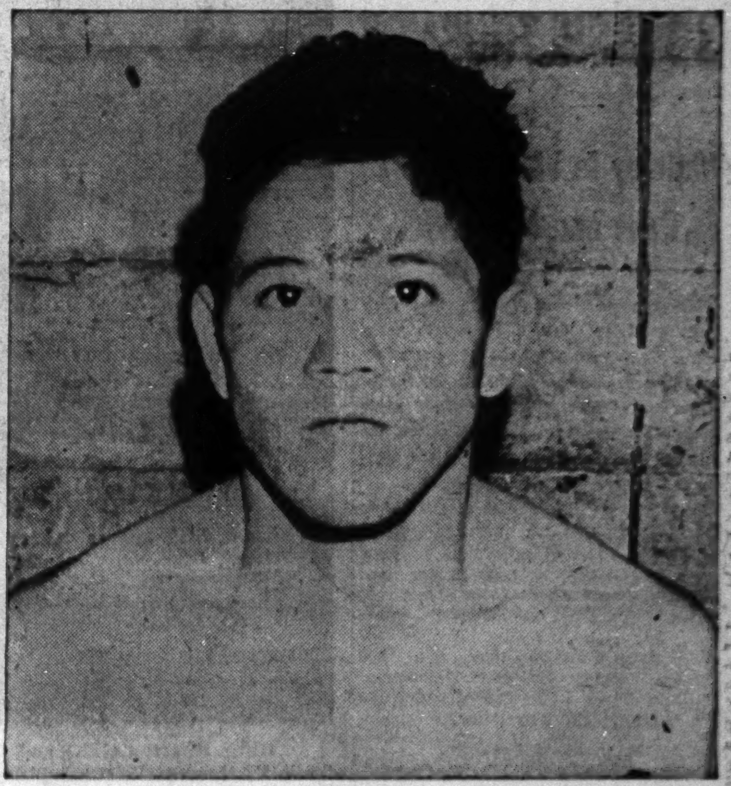

From the tournament sponsored by the Fort Worth, Tex., Star Telegram comes Richard Menchaca, second of two 1940 defending champions to return to the Tournament of Champions. Menchaca weighs 118.

RAY BROWN. [Chicago]. 118 Pounds. LOUIS PEZET. [Grand Rapids, Mich.] 135 Pounds.

HAL DEARDUFF. [Muncie, Ind.]. 118 Pounds. PAT DALY. [Muncie, Ind.] Heavyweight.

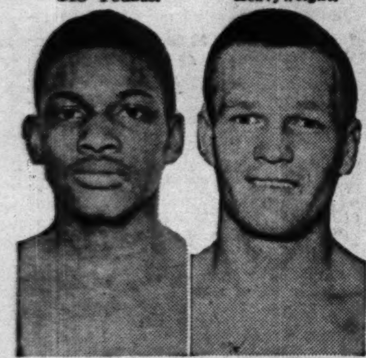

MILTON JONES. [St. Louis, Mo.]. 160 Pounds. FRANK DUKET. [Alexandria, La.]. Heavyweight.

JACKIE SWINK. [Ft. Smith, Ark.]. 112 Pounds. MORRIS CORONA. [Ft. Worth, Tex.]. 147 Pounds.

ELMO LATTA. [Indianapolis, Ind. 112 Pounds. EARL PAUL. [Indianapolis, Ind.] 126 Pounds.

CHAS. PRANTER. [Ft. Smith, Ark.] 160 Pounds. O. D. HIGHTOWER. [Ft. Smith, Ark.]. 126 Pounds.

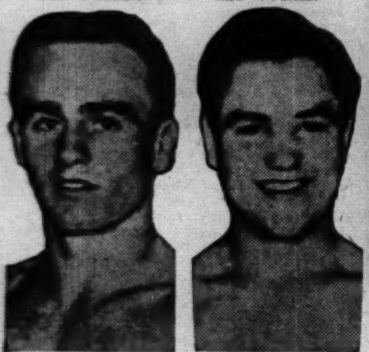

CLARE BRADLEY. [Centralia, Ill.] 112 Pounds. JOHN O'BRIEN. [Gary, Ind.] 147 Pounds.

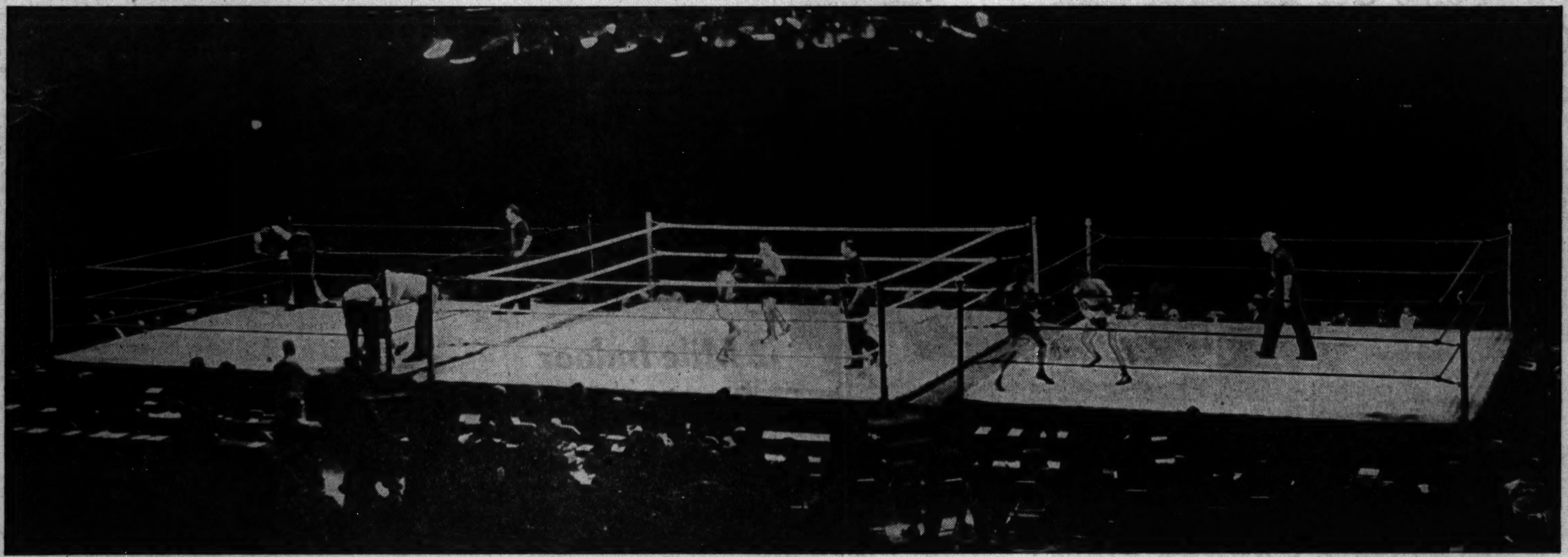

Three rings and action in every ring! That's what the Golden Gloves Tournament of Champions offers amateur boxing fans starting tomorrow night in the Stadium and continuing for three nights. Champions from 44 centers will battle it out for places among the 32 who will fight in semi-final and final bouts the night of March 7 when the Golden Gloves winners of 1941 will be decided. A total of 352 boxers will give their best in the Tournament of Champions, for the goal they hope to reach is highly prized. This scene shows action in the 1940 Tournament of Champions.

These eight boxers comprise the team named in the Cedar Rapids, Ia., Gazette tournament. Front row, left to right: Bob Anderson, 135 pounds; Carl Ruff, 126 pounds; Harry Demery, 118 pounds, and Ray Martinez, 112 pounds. Back row, left to right: Felton Cleveland, heavyweight; Jack Stover, 175 pounds; Gene Scott, 160 pounds, and Ed Sabers, 147 pounds.

The Joliet, Ill., Spectator tournament produced these champions to fight in the Tournament of Champions. Left to right: Jesse Franks, 112 pounds; Oliver Green, 118 pounds; Andy Franks, 126 pounds; Art Brady, 135 pounds; Leon Hall, 147 pounds; Ted Coy, 160 pounds; Herbert Hood, 175 pounds, and Jackie Woods, heavyweight.

Representing central Wisconsin is this team named in the Wisconsin Rapids Tribune tournament. Left to right: Antol Sanchez, 112 pounds; Wesley Schar, 118 pounds; Ken Brenner, 126 pounds; Bob Kurz, 135 pounds; Les Weber, 147 pounds; Bill Clark, 160 pounds; Dan Young, 175 pounds, and Stanley Wojcik, heavyweight. Weber is a Wisconsin Rapids defending champion.

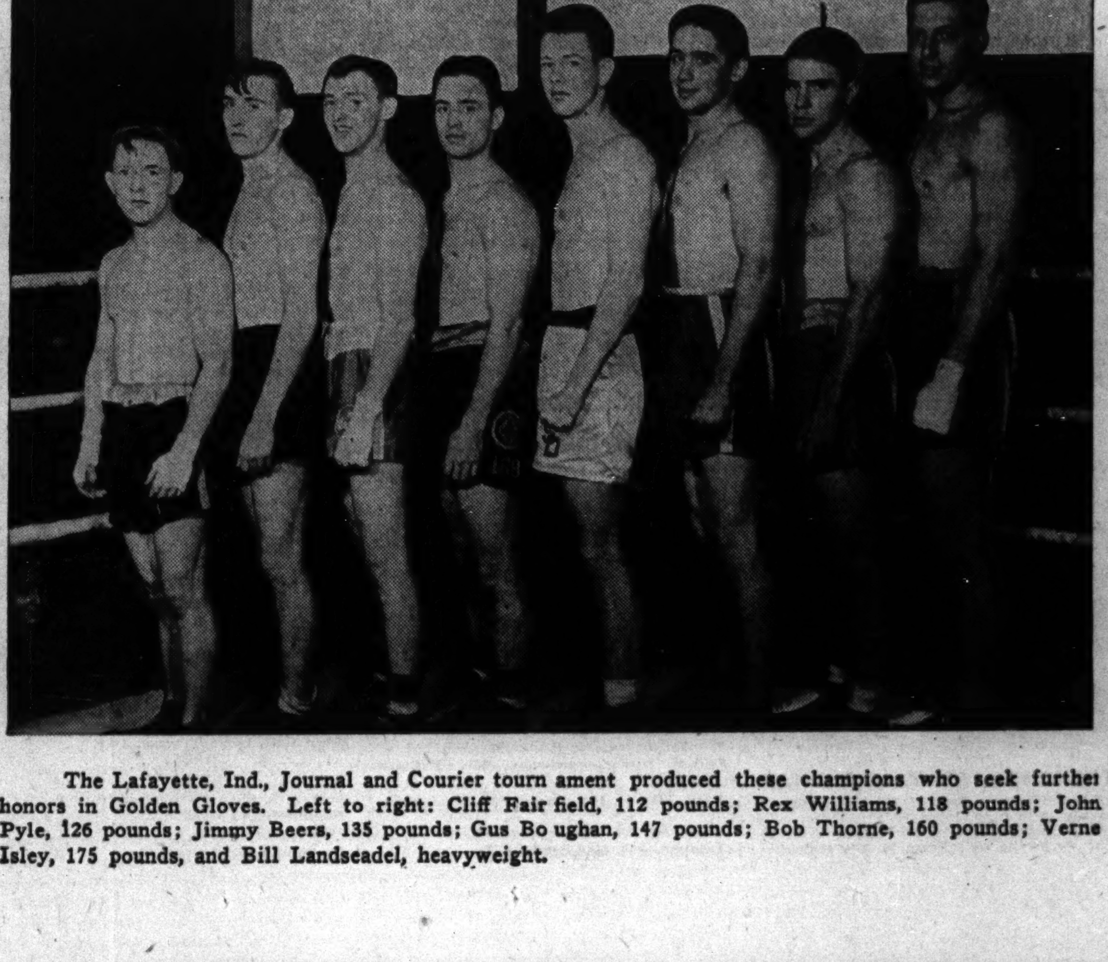

The Lafayette, Ind., Journal and Courier tournament produced these champions who seek further honors in Golden Gloves. Left to right: Cliff Fairfield, 112 pounds; Rex Williams, 118 pounds; John Pyle, 126 pounds; Jimmy Beers, 135 pounds; Gus Boughan, 147 pounds; Bob Thorne, 160 pounds; Verne Isley, 175 pounds, and Bill Landseadel, heavyweight.

SAMMY DERRICO. [Cleveland, O.]. 126 Pounds. PATSY ANCONA. [Kansas City, Mo.]. 147 Pounds.

BILLY JONES. [Indianapolis, Ind.]. 160 Pounds. WILLARD REED. [Indianapolis, Ind.] 175 Pounds.

BURL SCHABERG. [Ft. Smith, Ark.]. 135 Pounds. RAYMOND WALTON. [Ft. Smith, Ark.] 147 Pounds.

R. STEIGERWALD. [Nashville, Tenn.]. 112 Pounds. HERBERT MOORE. [Nashville, Tenn.] 160 Pounds.

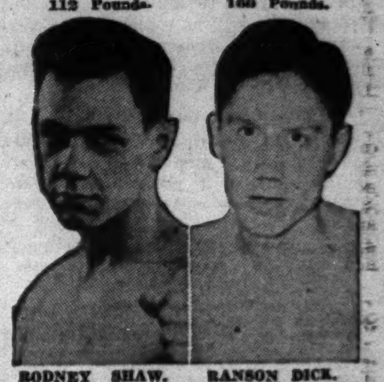

RODNEY SHAW. [Ft. Smith, Ark.] 175 Pounds. RANSON DICK. [Ft. Smith, Ark.]. 118 Pounds.

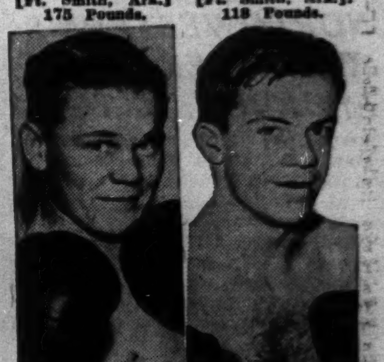

BILLY GILL. [Sioux City, Ia.] 126 pounds. JOHN LAMBERT. [Nashville, Tenn.]. 175 Pounds.

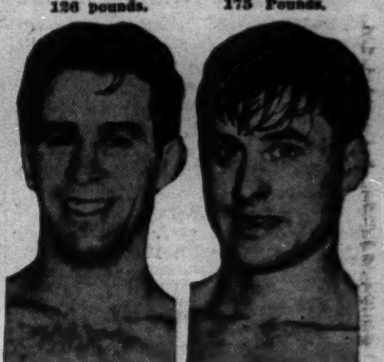

AL CAPALBY. [Gary, Ind.] 160 Pounds. DONALD EMMICK. [Sioux City, Ia.] 118 Pounds.

O'ROURKE UPSET AS PLAY OPENS IN SQUASH TOURNEY

Malkley Is Victor, 3 to 2; Pope and Muir Win.

First round matches in the Chicago District Squash Racquets association tournament opened yesterday in the Lake Shore club. C. H. Malkley of the Dartmouth Alumni club scored an upset in class A when he defeated William O'Rourke of the Chicago Town and Tennis club, 3-2.

Two of the six seeded players saw action and advanced. J. Dudley Pope of Dartmouth Alumni No. 1, won from Hub Wolfe of Lake Shore, 3-0, and Malcolm Muir of Lake Shore No. 2 conquered Paul Oliver of the same club, 3-1. Others seeded are, in the order named, Joe Jannotta, C. A. A.; Elmer Voight, Chicago Dearborn; William Jones, Lake Shore, and Robert Murphy, Chicago Dearborn.

B. O. Slade Defaults.

Seeded in class B are A. G. Wallenstein, Allman's gymnasium; L. O. Boldenweck, Chicago Town and Tennis; B. O. Slade, University club, and W. F. Cole, Union League club. Slade, because of illness, defaulted to L. L. Barr, Chicago Dearborn. The others advanced.

Competition will continue today in class B and will be resumed in class A Monday. Summaries:

CLASS B.
First Round.

A. G. Wallenstein, Allman's, defeated E. A. Kapp, Dartmouth Alumni, 3-0.
A. F. Maley, Chicago Dearborn, defeated H. T. Williams, Chicago Town and Tennis, 3-2.
Ray Guy, Chicago Dearborn, defeated J. F. Bristol, Lake Shore, 3-0.
R. L. Putman, Lake Shore, defeated W. L. Cannon, Chicago Dearborn, 3-0.
A. B. Hart, Allman's, won by default from F. G. Polito, Chicago Dearborn.
J. L. Anderson, Allman's, won by default from N. S. Burns, Lake Shore.
L. L. Barr, Chicago Dearborn, won by default from B. O. Slade, University club.
W. F. Cole, Union League, won by default from R. A. Williams, Chicago A. A.
B. A. Corrigan, Union League, defeated B. F. Glanz, Chicago Dearborn, 3-0.
D. E. Bean, Chicago Dearborn, defeated D. O. O'Donovan, Lake Shore, 3-1.
J. F. Spaulding, Chicago A. A. defeated M. O. Yanzick, Hyde Park Y. M. C. A., 3-0.
W. F Sills, Allman's, defeated B. O. Piecek, Dartmouth Alumni, 3-0.
Dr. F. W. Preston, Lake Shore, defeated M. O. Lewis, Shawnee C. C., 3-2.
L. O. Boldenweck, Chicago Town and Tennis, defeated F. W. Wright, U. of C., 3-0.

CLASS A.
First Round.

J. Dudley Pope, Dartmouth Alumni, defeated Hub Wolfe, Lake Shore, 3-0.
C. H. Malkley, Dartmouth Alumni, defeated William O'Rourke, Chicago Town and Tennis, 3-2.
Henry Parker, Dartmouth Alumni, defeated William Shaw, Chicago Dearborn, 3-1.
Malcolm Muir, Lake Shore, defeated Paul Pliver, Lake Shore, 3-1.
Charles Hill, Dartmouth Alumni, defeated Albert Hunter, Chicago Dearborn, 3-1.

Spartas Play Center Sport Eleven Today

BY OFFSIDE.

The Sparta Ogden Dairy team, National soccer co-champion, will face the Center Sport of the International league today in the Sparta Stadium, 21st street and Kostner avenue, in a warm up game for the National cup simi-finals March 23.

After losing their opening game of the spring season to the Morgans of Pittsburgh, Pa., the Spartas showed improvement last week by whipping the Slovaks, 8 to 0.

Pearson Replaces Garcia.

The Centers, all foreign born, are mostly German refugees who arrived here more than a year ago. They have shown by their second place in the league standing that they are a first class team. Outstanding in their lineup are Henry Kuhn, inside left, and Julius Branstatter, center half.

The Spartas will have all their regulars back in the lineup with one exception. Art Garcia of St. Louis will be unable to make the trip to Chicago. He will be replaced by Enid Pearson. The Sparta Seconds will meet the Centers Reserves in the opening game at 1 p. m.

Five Other Games Today.

With the opening of the spring schedule only a month away, several other teams will play today. Five other matches are scheduled, as follows:

Sam Redas vs. S. S. Swedes, at Reda Stadium, 2558 West Huron street, 2 p. m.
Slovaks vs. Hakoahs, at 51st street and California avenue, 3 p. m.
Olympia vs. Macabees, at 19th street and Kilpatrick avenue, 3 p. m.
Slovaks Reserves vs. Hakoahs Seconds, at 51st street and California avenue, 1:30 p. m.
Olympia Reserves vs. Italian S. C., at 19th street and Kostner avenue, 1:30 p. m.

NORTHWESTERN'S WRESTLERS BEAT PURDUE, 16 TO 14

Northwestern university's wrestling team won its first conference match of the season by defeating Purdue, 16 to 14, in Patten gymnasium yesterday. Each team won a fall. Ed McMillan of Northwestern threw Britt of Purdue in the 155 pound division and Frank Ruggieri of the Boilermakers tossed Tuffy Chambers, Wildcat captain, in the heavyweight bout.

Renaissance Five Defeats Waukegan Ahapas, 38-22

The New York Renaissance basketbal lteam defeated the Waukegan Ahapa Stars, 38 to 22, in St. Sabina gymnasium last night before 1,500 spectators. The New Yorkers took an early lead and piled up a 38 to 22 lead at the half. With this advantage, they confined their offensive work mainly to a display of passing in the last half. Wilmet Sidat-Singh, former Syracuse star, led the New Yorkers' attack with 13 points.

Pro Basketball

LAST NIGHT'S RESULTS.

Akron Firestones, 47; Akron Goodyears, 42.
Oshkosh, 59; Detroit, 57.

The Sportsmen's Show Splash Is On

Chris Knutson (left) and Jack Stauber furnish a thrill in the Sportsmen's show, which opened yesterday in the International amphitheater. They spin logs in the exhibition poll until one or both are knocked off their feet. [TRIBUNE Photos.]

City Folks Get Outdoor Tang at Sports Show

BY BOB BECKER.

Chicagoans went indoors to get their outdoor sports atmosphere yesterday as the International Sportsmen's show opened in the International amphitheater.

Capacity crowds watched last night's cast of Indian chiefs, canoe tilters, log rollers, archers, eskimos, skiers, shooters, and trained seals, and many spectators watched the competitive events such as the casting tournament sponsored by THE TRIBUNE.

Casting Tourney Opens.

The displays of 1941 fishing tackle, boats, boat motors, golf equipment, trailers, and airplanes were eagerly inspected. The show will be open from 1 p. m. to midnight each day thru March 2.

The first trophies awarded in The Tribune Casting tournament were taken home by Sterling Shoemaker, who won the Illinois Casting club event, and W. B. Stone, winner of the competition between members of the North Shore Rod and Reel club of Evanston.

Shoemaker scored 98 to win the first event, but was closely pressed by George Hess, who scored 97, and Nick Schroeder and Eddie Griesheimer, both of whom scored 95. Schroeder won the castoff with a 99.

Stone Wins in Castoff.

Stone's victory came after he had tied with John Johnson in the first series of casts, each with 96 records. In the castoff Stone scored 94, Johnson 91. George Didier placed third with a score of 95 and won the right to compete in the finals next Saturday.

The bass bug event will be held this afternoon. All contestants must present their tickets and equipment at the contestants' gate on the west side of the amphitheater, just north of the main west entrance.

SALMON LEADS IN ICE YACHT RACING MEET

Harry Salmon of the Fox Lake Ice Yacht club, took the lead in class A competition in the International Skeeter association Ice boat regatta on Fox Lake, Ill., yesterday. A strong north wind aided the nearly 30 Skeeter class iceboats from Chicago, Wisconsin, and Michigan competing.

Salmon's Woo Woo ended the third race, sailed yesterday afternoon, with a score of 50 points. Ed Rollberg, also of the Fox Lake fleet, is second in the standings with 38 points and John Lane, Fox Lake club, third with 36 points.

Siren, sailed by Clare Lindstedt, led in the B class with a score of 18 points to date. Jack Salmon was second with 12 points, and J. Riddle third with 10 points. All three represent the home club.

Gloria Gartz Vilas of the Skeeter Ice Yacht club, Lake Geneva, Wis., repeated her victory of Friday's opening race for ice yachtswomen. Sue Vilas Grueller was runner up, with Mrs. Clare Lindstedt third. The regatta ends today with races at 10:30 a. m. and 3:30 p. m.

TEACHERS HALT EUREKA RALLY TO WIN, 28 TO 27

The Chicago Teachers college basketball team gained its 12th victory of the season last night by defeating Eureka college, 28 to 27, on the Teachers college court. Eureka took a 10 to 3 lead in the opening minutes, but the Colonels came back to take a 14 to 13 advantage at the half. In the second half the Teachers pulled ahead, 25 to 15. A Eureka rally fell short.

Marion Szewczyk, junior forward, and Capt. Joe King Jr., guard, led the Chicago Teachers' attack with 9 and 8 points respectively. Russell Gustin paced the losers with 10. Lineups:

CHG. TEACH. [28].	B	F	P	EUREKA COL. [27].	B	F	P
Stenkel,f	2	0	2	Klick,f	3	2	4
Szewczyk,f	4	1	2	Kovack,f	0	0	1
Jones,f	0	0	0	Hasenyager,f	1	0	1
Mazur,c	1	3	1	Thommen,f	0	0	0
King,g	4	0	3	Gustin,c	4	2	1
Kernan,g	0	0	1	Mooney,c	0	0	0
Newby,g	1	0	2	Prochaska,g	2	1	1
				Shafteen,g	1	0	4
				Stein,g	0	0	1

Free throws missed—Stenkel, Szewczyk [3], Mazur, King [5], Klick [4], Kovack [2], Gustin [4].
Referee—Roy Quant [George Williams]. Umpire—Grant Stenger [North Central].

TECHAWKS BEAT MARYVILLE.

Knoxville, Tenn., Feb. 22 [Special].—Illinois Tech's swimming team defeated Maryville college in the Maryville pool today, 45 to 30. The Techawks took firsts in five events.

Patsy Whited of Hereford, Ore., 13 years old, feeds milk to a bear cub, which is among the animals on display in the Sportsmen's show.

Vaughn Plays Tomorrow in Bruins' Debut

With Ralph Vaughn added to a lineup consisting of Wibs Kautz, Bill Hapac, Mike Novak, and Stan Szukala, the Chicago Bruins will present the greatest scoring combination ever assembled in the National Basketball league, when they oppose Oshkosh in the 132d Regiment armory tomorrow night. The Chicago team purchased Vaughn's contract from the Hammond club Friday.

Ralph Vaughn.

In the latest compilation of individual scoring, Kautz and Hapac are second and third and Vaughn is sixth with a grand total of 582 points between them for their season efforts. Novak, who has confined his play to that of feeding Kautz and Hapac, has counted 135 points while Szukala scored 92.

The Oshkosh quintet already has clinched first place in the National League but will be battling to keep the Bruins out of the playoffs when they clash tomorrow. The Bruins also must beat Hammond Wednesday and the Akron Firestones on Friday to remain in the title running.

EVANSTON ENDS SCHEDULE; BEATS OAK PARK, 32 TO 25

Evanston completed its schedule in the Suburban High School Basketball league last night by dividing with Oak Park, the frosh-sophs losing, 29 to 20, and the heavyweights winning, 32 to 25. The contests were postponed from Friday night. Lineups:

EVANSTON [32].	B	F	P	OAK PARK [25].	B	F	P
Champion,f	4	2	0	Falls,f	4	0	1
Nielsen,f	1	0	2	Campbell,f	1	0	0
Cuerten,c	1	3	3	Mueller,c	0	0	0
Wayne,g	2	1	2	Michaels,g	2	1	3
Orseske,g	1	0	2	Anderson,g	2	0	2
White,g	0	1	1	Giroux,c	1	2	1
Tracz,f	2	3	1	Walker,f	0	1	2
				Nussbaumer,f	0	1	3

PARK CAPTURES TITLE.

Park school of Indianapolis beat Morgan Park, 41 to 17, at Morgan Park last night to win the midwest preparatory school basketball championship. The victory was the Hoosier's sixth in the league.

Prep Basketball

YESTERDAY'S RESULTS.

Lights.

Todd, 23; North Park, 16.
Wheaton, 13; Chicago Latin, 8.
Oak Park, 29; Evanston, 20.
Waukegan, 39; Horlick's [Racine], 12.
Thornton, 44; Mooseheart, 23.
Palatine, 25; Zion-Benton, 12.

Heavies.

Chicago Latin, 29; Wheaton, 18.
North Park, 22; Todd, 19.
Culver, 63; Pullman Tech, 38.
Evanston, 32; Oak Park, 25.
Waukegan, 26; Horlick's [Racine], 20.
Culver Military academy, 63; Pullman Tech, 38.
Park [Ind.], 41; Morgan Park academy, 17.
Thornton, 23; Mooseheart, 18.
Palatine, 39; Zion-Benton, 21.

College Results

SWIMMING.

Johns Hopkins, 46½; Gettysburg, 28½.
Lawrence, 39; Carleton, 36.
Yale, 5; Navy, 20.
North Carolina State, 47; William and Mary, 28.
Dartmouth, 53; Massachusetts Inst. T., 22.
Virginia U., 42; Washington and Lee, 33.
Princeton, 40; Harvard, 35.
Fenn, 47; Western Reserve, 28.
Williams, 47; Bowdoin, 28.
Georgia Tech, 38; Duke, 37.
Case, 46; Washington and Jefferson, 29.
Marshall, 41; Pittsburgh, 34.
New York U, 45; Temple, 30.
West Chester, 32; Swarthmore, 29.
Rutgers, 49; Penn State, 26.
Kansas State, 55; Oklahoma, 28.
Colorado State, 79½; Colorado, 53; Wyoming, 27.
Lawrence, 39; Carleton, 36.
Chicago, 47; Notre Dame, 28.
Illinois Tech, 45; Maryville, 30.
Chicago, 47; Notre Dame, 28.
Ohio U., 38; Virginia Tech., 37.
Washington, 42; Oregon, 33.
Oberlin, 45; Rochester, 30.
Lafayette, 53; Fordham, 22.
Loyola, 43; North Central, 32.
Ohio State, 44; Northwestern, 40.
Brown, 43; Army, 32.
Illinois, 58; Wisconsin, 26.
Michigan State college, 58; Kentucky U., 17.

TRACK.

Western State [Mich.], 53; Butler, 51.
Indiana, 56½; Notre Dame, 47½.
Wisconsin, 61; Minnesota, 43.
Illinois, 75; Chicago, 29.
Dartmouth, 66; Harvard, 42.
Northeastern, 47; Brown, 25.
Nebraska, 73; Oklahoma, 31.

WRESTLING.

Iowa, 25; Wisconsin, 3.
Illinois Tech, 29; Augustana [Ill.], 3.
Colgate, 29; Buffalo, 5.
Pennsylvania U., 32; Harvard, 0.
Wyoming seminary, 17; Navy Plebes, 13.
Michigan, 15; Ohio State, 13.
Case, 29; Akron, 3.
Williams, 25; Amherst, 3.
Princeton, 17; Yale, 11.
West Chester, 18; Waynesburg, 12.
Northwestern, 16; Purdue, 14.
Maryland, 21; Duke, 11.
Michigan State, 20; Kent State, 8.
Navy, 21; Lehigh, 9.
Franklin-Marshall, 24; Virginia Military, 8.
Lafayette, 18; Rutgers, 16.
Michigan State, 20; Kent, 8.
St. Lawrence, 14; Alfred, 12.
Penn State, 18; Cornell, 6.
Idiana, 17; Illinois, 9.
Indiana, 17; Illinois, 9.
Minnesota, 24; Nebraska, 8.

RIFLE.

Army, 1,369; Georgetown, 1,347.
Navy Plebes, 1,340; Penn State Frosh, 1,231.
Penn State, 1,378; Navy, 1,378. [Penn won on best offhand score.]
Gettysburg, 1,304; Western Maryland, 1,300.
Drexel, 1,325; Delaware, 1,247.
Yale, 1,370; New York U., 1,361.

GYMNASTICS.

Temple, 38; Mass. Tech, 16.
Navy Plebes, 27; Lincoln High, 27.
Penn State, 29½; Minnesota, 23½.
Illinois, 541.25; Chicago, 540.

POLO.

Princeton, 17; Yale, 13.
Cornell, 20; Pagasus club, 4.
Culver, 10; Michigan State, 9.

BOXING.

Syracuse, 7; Virginia, 1.
Michigan Tech, 3; Carleton, 0.
Penn State, 6½; Army, 1½.
N. Carolina, 4½; The Citadel, 3½.
Michigan State, 5; Bucknell, 3.
Coast Guard, 6; Western Maryland, 1.

FENCING.

Navy Plebes, 15½; New York U. Frosh, 11½.
C. C. N. Y., 17; North Carolina, 10.
Navy, 14; New York U., 13.
Army, 16; Princeton, 11.
Penn State, 18; Pennsylvania, 9.
Haverford, 18; John Hopkins, 9.
Case, 14; Buffalo, 13.
Cornell, 16; Columbia, 11.
Chicago, 10; Ohio State, 7.
Northewestern, 10; Ohio State, 7.
Seton Hall, 16½; Harvard, 10½.

HOCKEY.

Williams, 7; Colgate, 1.
Brantford, Ont., 3; Michigan, 0.
Hamilton, 5; Cornell, 2.
Yale, 5; Princeton, 4.
Dartmouth, 5; Harvard, 4.

TONY ZALE SIGNS TO DEFEND TITLE AGAINST HOSTAK

Middleweights Will Clash in Stadium in May.

BY FRANK MASTRO.

Tony Zale has been signed to make the second defense of his middleweight championship against Al Hostak in Chicago Stadium in May, it was learned last night following Zale's successful defense of the title against Steve Mamakos in the west side arena Friday night.

Zale, who knocked out Mamakos in the 14th round after a fierce fight, won the belt from Hostak in Seattle last July 19. Previously the Gary Golden Gloves winner defeated Hostak in an overweight encounter in Chicago.

Hostak Earns New Chance.

The 14,306 fans, who paid $37,450.52 to see Friday's show, were unanimously agreed that the former title holder earned another chance at the crown by knocking out George Burnette of Detroit in the first round of a scheduled 10 round supporting engagement on the Stadium card.

Zale collected $11,600 for the fight. It is the largest purse he has received since turning professional in 1934. Mamakos, who floored the champion for no count in the fifth round, was paid $3,998.

Conn Fight in Doubt.

Altho Gunnar Barlund's victory over Altus Allen on the Zale-Mamakos card was not popular, the Finnish heavyweight was sufficiently impressive to cause Promoter Billy Rand to offer him a match with Billy Conn in the Stadium April 11. Paul Damski, representative of Barlund, would like to have Gunnar oppose Conn, but he wants 20 per cent of the gate for the assignment. This percentage is excessive, the promoter said, because Johnny Ray, Conn's handler, refuses to have Billy appear for less than 40 per cent. Rand does not feel he can afford to give up more than 50 per cent for a main attraction.

2 Mile Indoor Skating Title Won by Heidt

Washington, D. C., Feb. 22 (AP).—Mike Heidt of the Gay Blades Skating club of Jamaica, N. Y., captured the national indoor two mile speed skating championship tonight in the feature event of the national amateur speed skating contests. Thirteen national crowns were decided. The remaining events are scheduled tomorrow.

Heidt dethroned Leo Freisinger of Chicago, who failed to place in any event. Heidt whisked around the 28 laps in 6:07, whipping Roy Erickson of Brooklyn and John Simmons of Stamford, Conn.

Heidt and Erickson tied for the lead with 40 points each in the battle for the men's individual national championship.

Alice Burnham of Brooklyn won the women's feature race, the mile championship, beating Virginia Ruth Jahn of Crosskill, N. J., and Marjorie Cummins, also of Brooklyn. Miss Burnham skated the mile in 3:27.2.

Other champions:

Sally Wheeler, Lakewood, O., midget girls' 440 yards; Bud Handland, St. Louis, Mo., senior men, 440 yards; Virginia Jahn, Cresskill, N. J., women's 440 yards; Bobby Nielsen, Brooklyn, midget boys' 440 yards; Bob Fitzgerald, Minneapolis, intermediate boys' 440 yards.

Terry Renton, Tuckahoe, N. Y., intermediate girls' 880 yards; Mary Jane Hurd, Lakewood, O., junior girls' 440 yards; John Simmons, Stamford, Conn., senior men's ¾ mile; James Quinn, Jamaica, N. Y., juvenile boys' 880 yards; Ernie Rudel Jr., Teaneck, N. J., junior boys' 880 yards; Robert John, intermediate boys' two mile; Alice Burnham, Brooklyn, senior women's mile.

BONURA IS GIVEN O. K. ON SEEKING A JOB IN MAJORS

Minneapolis, Minn., Feb. 22 (AP).—Within one week after his purchase by the Minneapolis American association club from the Chicago Cubs, Zeke Bonura, first baseman, is trying to talk his way out of returning to the minor leagues.

Bonura today wired President Mike Kelley of Minneapolis from his home in New Orleans that two major league clubs were anxious to buy him. Zeke asked Kelley's permission to negotiate with the clubs and Kelley acceded, provided the club buying Zeke meets the Minneapolis owners' price.

WILSON DEFEATS JOLIET, 42 TO 40; CAPTURES TITLE

Wilson Junior college last night won the basketball championship of the Northern Illinois Junior college conference by defeating Joliet, 42 to 40, in the University of Chicago fieldhouse. Bob Kulvin, forward, led the victors' attack, scoring six field goals and two free throws. Wilson held a 17 to 13 advantage at the end of the half. Lineups:

WILSON [42].	B	F	P	JOLIET [40].	B	F	P
Trepton,f	4	4	3	Smith,f	1	1	1
Glickauf,f	1	0	1	Stevens, f	2	3	3
Campbell, c	0	0	2	Blum,c	4	0	2
Mulka, g	1	1	2	Webb, g	1	0	4
Shephard,g	0	1	1	Rinnke,g	3	1	2
Risas,g	2	0	3	Pearson,f	2	3	3
Beyer,g	0	0	2	Spangler,f	0	1	2
Kulvin,f	6	2	0	Washis,g	2	1	1
Sherman,c	2	2	1	Oldani,g	0	0	1

Tadevich Beats Gersch by 81 Pins in 20 Game Match

Eddie Tadevich 21 years old, of the North End Traveling league rolled 2,059 last night to come from behind and defeat Glen R. Gersch, 17 year old member of the Schlitz team by 81 pins in the 20 games match. Gersch with 1,845 led Tadevich last week by 22 pins. Tadevich had a high game of 247 against 220 for Gersch last night. Tadevich's grand total was 3,882 against 3,801 for Gersch. The games were bowled at the Crawford-Fullerton alleys.

Two Cubs and an Old Traveler

[TRIBUNE Photo.]

Robert Lewis (sitting), Cubs' veteran traveling secretary, greeting newcomer Charley George, a catcher, yesterday in the club's Wrigley field office. Bill Nicholson, slugging outfielder, looks on. They will be in the party leaving tonight for Catalina Island.

Box Scores that tell Baseball's History

[This is the twelfth of a series of baseball's most famous box scores. All are milestones in the history of the national game.]

Before an overflow crowd of nearly 12,000, necessitating a ground rule, Washington opened the 1903 baseball season on April 22 with a 3 to 1 victory over New York. Willie Keeler walked in the first inning, advanced to third on a single by Dave Fultz, and scored New York's only run on a fielder's choice. Washington tied the count in the fourth and won with two runs in the fifth on three consecutive hits and an error by Herman Long. The score:

NEW YORK A. L.	Ab	R	H	P	A	E
Lefty Davis, lf	4	0	0	2	0	0
Willie Keeler, rf	3	1	0	0	0	0
Dave Fultz, cf	4	0	2	0	0	0
Jim Williams, 2b	3	0	0	0	3	1
John Ganzel, 1b	4	0	1	14	1	0
Wid Conroy, 3b	4	0	1	4	3	0
Herman Long, ss	4	0	1	1	4	1
Jack O'Connor, c	4	0	1	5	2	0
Jack Chesbro, p	3	0	0	1	5	0
*Ernest Courtney	1	0	0	0	0	0
	34	1	6	27	18	2

WASHINGTON A. L.	Ab	R	H	P	A	E
Clyde Robinson, ss	3	1	1	3	7	2
Al Selbach, rf	3	1	1	0	0	0
Ed Delahanty, lf	3	0	1	1	0	0
Jim Ryan, cf	2	0	0	2	0	0
George Carey, 1b	4	1	1	7	0	0
Bill Coughlin, 3b	4	0	1	3	2	0
G. Demontreville, 2b	3	0	1	6	2	0
Bill Clark, c	4	0	0	3	2	0
Al Orth, p	4	0	0	2	2	1
	30	3	6	27	15	3

*Batted for Chesbro in ninth.

New York A. L. ....100 000 000—1
Washington A. L. ....000 120 000—3

Earned runs—Washington, 2. Two base hits—Demontreville, Coughlin, Fultz. Sacrifice hits—Ryan, Demontreville. Stolen base—Delahanty. Left on bases—New York, 8; Washington, 6. Double play—Chesbro to O'Connor to Ganzel. Struck out—Chesbro, 3; Orth, 2. Base on balls—Chesbro, 4; Orth, 3. Wild pitches—Chesbro, 2; Orth. Umpire, Mr. Connolly. Time—1:45. Attendance—11,950.

Ronnie Long's 699 Leads Pin Contest List

Winners in the League of Leagues' third week of bowling competition are as follows:

Class A [190 averages and up]—Ronnie Long, 699; Joseph Veverka, 610; Al Grens, 600; Victor Battista, 579; R. W. Gehrung, 573; J. L. Hubacek, 564; Matt Crnic, 556; Otto Nygaard, 546; L. Peterson, 545; G. Schulz, 542; Frank Anderson, 535; Lee Saylor, 527; G. Miller, 523; A. J. Novak, 502; J. T. Becker, 501.

Class B [180 to 190]—F. Grobner, 666; E. McNally, 658; Flory Mack, 648; Raymond Podlesny, 643; Patrick Fitzgerald, 637; W. Parker, 634; Fred Bailey, 633; Robert Spindler, 632; H. Bland, 630; N. Tozzi, 622; M. J. Wasowitz, 620; Lawrence R. Pesch, 617; Harry Stirmill, 613; Bernard Lefken, 610; Edmund Kunka, 609.

Class C [170-180]—Clarence Kumerow, 692; Philip D. Rearick, 660; Sara Hannblom, 648; R. Dahlin, 647; K. Kirk, 645; F. Lockiuiski, 643; W. Hair, 642; J. Thory, 641; E. Tadevich, 640; H. E. Leavitt, 637; J. Teubel, 636; Raymond Baldacci, 632; Herbert J. Hill, 627; Louis Krolewczyk and Kermit Albert, 626.

Class D [160-170]—J. J. O'Connor, 642; Catherine Mason, 639; Ann Unboch, 637; Herbert Schuessler, 637; Marion M. Kazmier, 634; Leslie Miller, 629; E. A. Drews, 627; Roy Klein and James Sedlacek, 625; Guido Santucci, 620; R. Burke, 617; Herman Davis, 610; Joseph Goeb, 609; Roy Scholz and Donald J. Townsend, 608.

Class E [150-160]—Al Coorens, 655; J. McNulty, 608; Mae Katt, 607; J. Fernbach, 606; H. Larsen, 603; J. A. Smutko, 602; Albin Eberlein and R. Taglia, 596; Clara Hartwig, 595; Theodore Schlake, 590; Herbert Gehrke, 589; Michael Sisulak, 588; Harry Birk and Daniel Iacullo, 587; Philip Navigato, 581.

Class F [140-150]—M. Prindl, 623; R. Spitzer, 591; J. Milcarek, 587; August Tamburrino, 581; E. Propkop, 579; Bert Voss, 574; H. Angelus and Joseph Ogden, 563; Edith Rand and Robert Hannan, 561; Earl E. Jackson, 554; C. Bloom, 549; Jack Fegan, 548; A. L. Stockwell, 545; Carl Anderson, 543.

Class G [under 140]—Edward Gayle, 588; Ralph Olson, 588; Nina Gismondi, 575; John Paslawsky, 575; Cy Will, 561; Mildred Skala, 544; Arthur Orwiler, 538; L. Miller, 534; E. Knight and Elizabeth Stiglic, 531; E. Powers, 528; R. Cummins and Mario Paoletti, 527; Priscilla Grabbe and Goldie Haug, 525.

Chicago Swimmers Whip Notre Dame Team, 47-28

Notre Dame, Ind., Feb. 22 [Special].—The University of Chicago defeated Notre Dame, 47 to 28, today in a swimming meet, the first intercollegiate swimming competition to be held in the Rockne Memorial fieldhouse pool. The Irish took only one first place, that in the 400 yard relay.

Cubs (15 or 17) Leave Tonight for California

[Continued from first sports page.]

ney Olsen, Trainer Andy Lotshaw, and Traveling Secretary Bob Lewis.

DODGERS LIKE REISER.

HAVANA, Feb. 22 [Special].—Pete Reiser, the lad whom the Brooklyn Dodgers picked up, for $100, but would not sell for $100,000, is being groomed for the center field job.

"I'm not satisfied with that spot," explained Manager Durocher today as he watched Coach John Corriden run Reiser bowlegged chasing all varieties of fungoes. "If Pete can play it the way I think he can, the job is his and Dixie Walker [regular center fielder who led the team in hitting last year with .308] becomes a candidate for right field."

Reiser will start in center field in the club's first exhibition game here Monday. The 21 year old slugger has played only two innings in center field during his entire career in organized baseball.

BROWNS, CARDS LEAVE.

St. Louis, Mo., Feb. 22 (AP).—From Argura, N. C., Batchtown, Ill., Santa Monica, Cal., and scattered points in between, pitchers and catchers of the St. Louis Browns and Cardinals were on their way to spring training camp tonight.

Six Browns' players — Pitchers Roxie Lawson, John Niggeling, Emil Bildilli, and Loy Hanning, and Catchers Joe Grace and Frank Grube—met here and left together by train. All the Cardinals went directly from their homes.

The battery men of the two teams are due at camp Monday for their first workous—the Cardinals in St. Petersburg, Fla., and the Browns in San Antonio, Tex. Infielders and outfielders are scheduled to report Friday.

DANNING'S ON THE WAY.

Miami, Fla., Feb. 22 [Special].—Catcher Harry Danning is on his way to the Giants' training camp, Bill Terry announced today. The No. 1 holdout is driving from his home in California, and, as Terry phrased it: "He won't have to worry about transportation back just in case we disagree."

ONE RED SOX GOES.

Boston, Mass., Feb. 22 (AP).—The Boston Red Sox party, consisting of one ball player and an assortment of coaches, writers and rooters, left Boston today for Sarasota, Fla., where the club will open training on Monday.

Bill Butland, whose pitching effectiveness was nullified last season by a sore arm, was the only player aboard the Sox special as it pulled out of the south terminal station. He was awaiting the train's arrival in New York for a reunion with Frank ["Mickey"] Harris, the only other player who will make the southern training trip.

PIRATES JOIN MATES.

Omaha, Neb., Feb. 22 (AP).—Five members of the Pittsburgh Pirates baseball squad climbed aboard a train here today, joining their mates en route to spring training camp in San Bernardino, Cal. They were Joe Bowman, Bob Klinger, Ken Heintzelman, and Oadis Swigart, pitchers, and Catcher Joe Schultz.

INDIANS CALL IN ROOKIE.

Fort Myers, Fla., Feb. 22 (AP).—Because of continued silence of Outfielders Jeff Heath and Roy Weatherly on their 1941 contracts, the Cleveland Indians today invited Paul O'Dea, young outfielder from the Wilkes-Barre [Pa.] farm to train with them.

Princeton Swimmers Beat Harvard; Lead League

Princeton, N. J., Feb. 22 (AP).—Princeton defeated Harvard, 40 to 35, to take first place in the Eastern Intercollegiate Swimming league today. The meet was undecided until the last lap of the 440 yard free style relay. Bill Crawford, anchor man on the victorious Tiger 300 yard medley trio, broke the water shoulder to shoulder with Harvard's Art Bosworth in the last leg of the relay, but won by two yards.

KENT'S STRING SNAPPED.

East Lansing, Mich., Feb. 22 [Special].—Michigan State's wrestling team snapped Kent State's winning streak at eight by defeating the Golden Flashes 20 to 8 tonight.

GOLDEN GLOVES TEAMS MOVE IN FOR TOURNAMENT

300 Champions Start Bouts Tomorrow.

[Continued from first sports page.]

enced fighters. Williams, who made a fine showing in the light heavyweight division in last year's Tournament of Champions, is expected to go a long way again this time. Brown is another veteran of Golden Gloves competition who is conceded an excellent chance of pounding his way toward a championship.

Earl hasn't lost an amateur fight in a year and Satterfield is a hard, aggressive puncher. Worlds, who is tall and rugged, may scatter havoc in the heavyweight division.

In addition to Dade, the only other champion returning is Richard Menchaca of Fort Worth, Tex. There will be many others, however, who drew big followings in former tournaments, tho failing to get thru to a title.

Jay Turner, Texas Golden Gloves heavyweight champion, and Ragon Kinney, Fort Smith, Ark., champion in the same weight, will be unable to compete. The Fort Worth Star Telegram announced Turner's withdrawal when Jay had to return to his cattle ranch. Kinney couldn't spare the time from his school work for the Chicago trip.

Finals on March 7.

At the conclusion of the Tournament of Champions on Wednesday night the field will have been reduced to 32 boxers—four in each weight divisions. These boys will return to the Stadium on March 7 for the semi-finals and finals. In the course of this big show, boxing fans will get a look at just about everything the sport has to offer in the way of thrills.

In addition to Chicago and Cleveland, the cities which won 1940 championships were Detroit, St. Louis, Fort Worth, and Muncie. All of these centers are coming back with powerful squads.

Tickets Remain on Sale.

Tickets will remain on sale all day tomorrow in the Tribune Public Service offices, 1 South Dearborn street and in Tribune Tower lobby.

Boxing fans have been unanimous in appreciation of the smooth, fast pace at which Golden Gloves shows have been put on. This is made possible by the efficiency and cooperation of an exceptionally fine group of officials. Those who will be on duty during the Tournament of Champions follow:

REFEREES.

John Behr, Phil Collins, Tommy Thomas, George Young, Dave Miller, Tom Gilmore, Joe McNamara, Norm McGarity, Jess O'Brien, and Barney Ross.

JUDGES.

Livingston Osborne, E. A. Hintz, William Battye, R. A. Goudie, Rube Metz, John Bray, William O'Connell, Carl Witt, James McManus, F. L. Jackson, E. L. Cook, Dr. E. A. Frankel, Dr. G. W. Christoph, Frank Gilmer, H. G. Vance, James G. Lynch, L. N. Bloom, Cleveland; Marion H. Miller, Kansas City, and William H. Thomas, Omaha, Neb.

TIMERS.

J. J. Lipp, S. H. Darwent, Charles E. Sidebotham, Harry J. Normoyle, William J. Dowling, W. W. Adams, Theodore A. Gross, William Finn, Walter Sonnenleiter, Harry O'Hare, William Faehse, and James Taylor.

WEIGHTS AND DRAWINGS.

Harry Bers.

CLERKS.

Harry Hahn, Tobias Orb, Robert J. Little, Frank Oakes, Nicholas Malloy, George Sonnenleiter, John Gunderson, Otis Taylor, Fred Schwind, Tom Conlin, Dr. T. A. Carlos, Joe Beran, William Harley, Bert Cowdrey, George Schwartz, Harry Cullinan, Myles Havlicek, Roy McWhirter, George Lloyd, Herman Hofmann, Mike Kraemer, Arthur J. Schroeder, Carl Johanson, Joe Allen, Frank Heidenreich, John Taylor, William Henrichs, Dave Rutizer, Arthur T. Dalton, George Schwartz Jr., Al Cowan, Neil Platschore, Joe Miller, Fred Caserio, James Knize, James Toman, Robert Howard, George Cone, Edward Schwartz Jr., Richard McCarter, William Mayhercy, Oscar Hansen, Robert Perrin, and Lester Wallace.

ANNOUNCERS.

Leonard J. Sterling, Frank Kalteux, William Kerwin, Dick Mastro, Sam Abruscato, Ted Canty, and Chester C. Coyner.

PHYSICIANS.

Dr. William Rothman, Dr. Harold Marsh, Dr. Clarence T. Plaut, Dr. J. V. Russell, Dr. Edward H. Rategan, Dr. James Walsh, Dr. Ernest D. Ponzer, Dr. John C. Wall, Dr. James Wall, and Dr. W. Lloyd Kenny.

CENTRAL A. A. U. BOXING COMMITTEE.

Capt. Roy E. Davis, chairman; Walter Wright, vice chairman; Edwin B. Parkes, secretary; Nicholas Malloy, John Behr, Arch Ward, J. B. Nisberg, Fred L. Steers, Avery Brundage, Thomas O'Connell, J. Lyman Bingham, Phil Collins, Livingston Osborne, Frank Gilmer, and Leonard J. Sterling.

CENTRAL A. A. U. INSPECTORS.

Edwin B. Parkes, Maurice Wolff, David J. Horn, John K. Vorres, Douglas Warnes, Paul Staff, and Edward Blohm.

ILLINOIS ATHLETIC COMMISSION.

Joseph Triner, chairman; James R. Fitzpatrick, and Sheldon Clark.

These 43 Teams Join Chicago in Golden Gloves

The 43 teams which join Chicago's representatives in the Tournament of Champions, starting tomorrow, represent the following sponsors coöperating with THE TRIBUNE in conducting Golden Gloves eliminations:

Alexandria, La., Town-Talk.
Burlington, Ia., Hawkeye-Gazette.
Cedar Rapids, Ia., Gazette.
Centralia, Ill., Sentinel.
Cleveland Plain Dealer.
Danville, Ill., Commercial-News.
Dayton, O., News.
Detroit, Mich., Free Press.
Evansville, Ind., Courier.
Fort Smith, Ark., Times-Record.
Fort Wayne, Ind., Journal-Gazette.
Fort Worth, Tex., Star-Telegram.
Gary, Ind., Post-Tribune.
Grand Rapids, Mich., Press.
Green Bay, Wis., Press-Gazette.
Indianapolis, Ind., Times.
Joliet, Ill., Spectator.
Kansas City, Mo., Star.
Kenosha, Wis., News.
Kokomo, Ind., Tribune.
Lafayette, Ind., Journal-Courier.
Memphis, Tenn., Commercial-Appeal.
Michigan City, Ind., Dispatch.
Milwaukee, Wis., Journal.
Muncie, Ind., Star.
Minneapolis, Minn., Star-Journal.
Moline, Ill., Dispatch.
Nashville, Tenn., Tennessean.
Oklahoma City, Okla., Oklahoman.
Omaha, Neb., World-Herald.
Peoria, Ill., Journal-Transcript.
Quincy, Ill., Herald-Whig.
Richmond, Ind., Palladium-Item.
Rockford, Ill., Morning Star.
St. Louis, Mo., Globe-Democrat.
Sioux City, Ia., Journal.
South Bend, Ind., Tribune.
Springfield, Ill., State Register.
Streator, Ill., Times-Press.
Terre Haute, Ind., Tribune-Star.
Vincennes, Ind., Sun-Commercial.
Wisconsin Rapids, Wis., Tribune.
W-H-O, Des Moines, Ia.

STEPS IN SLUM CLEARING PLAN ARE EXPLAINED

Brittain Describes Aims of New Bill.

BY CHARLES GOTTHART.

Joseph K. Brittain.

Detailed steps by which sponsors of new slum clearance legislation hope to eradicate the social and economic evils of blight in Illinois cities were announced yesterday. Joseph K. Brittain, widely known Chicago realtor, explained the aims of the neighborhood redevelopment corporation bill, recently introduced in the state legislature. He issued a statement in behalf of the Downtown Council, a Chicago organization devoted to civic improvements and supported by a number of commercial and civic associations.

Brittain said that altho the proposed law is no cure-all for the problem of blight which has been growing for 75 years and has already embraced a large area surrounding the central Chicago business district, it is the best approach thus far developed toward removal of the evil.

States Needs of Program.

To achieve the hope for results, all with private capital and without government subsidy, "we must have the completion of the land use survey, a city plan of neighborhoods, rezoning, and individual property owners' coöperation as well," he said.

Brittain explained that before privately financed corporations created under the bill may function, they must obtain thru the usual methods of negotiation at least 60 per cent of the property in the area of operations. Then, with the approval of the redevelopment commission whose appointment is provided in the bill, the corporation would be granted the power to condemn whatever part of the remaining property is necessary.

Experience has proved, he said, that the owners of only a small portion of such properties are unwilling to sell at reasonable prices. He predicted that use of condemnation powers would be limited.

Other Facts on Situation.

Following is a summary of other information given by Brittain:

Nearly 300,000 persons have moved from Chicago areas of congestion and dilapidated homes to newer residential neighborhoods in the city's outskirts and in the suburbs. More than 10,000 houses have been condemned or destroyed and an additional 18,000 lacking in sanitation and health facilities should be destroyed.

As these families move out taxes become delinquent and the burden of supporting the government falls upon taxpayers in other neighborhoods. In many dilapidated neighborhoods more than 75 per cent of the properties fail to pay taxes.

Three other methods of slum rebuilding have been tried. Federal government building has been expensive and pays only a small service charge to the city in lieu of taxes.

No Building Under 1933 Act.

There has been no construction under the "limited dividend" corporation law, passed by Illinois in 1933, because investors have not believed it possible to obtain a sufficient return on their funds. Private remodeling operations have been successful, particularly along the edge of the Gold Coast, and should be encouraged, but they cannot meet the problem of remodeling slum areas.

The redevelopment commission would be appointed by mayors or presidents of cities and villages and would be made up of three to five members. Since the legislation is an enabling act and not mandatory, corporations operating under the bill would be created only in cities where they are desired.

In the organization of these corporations, preference is given owners of properties in the districts of operation, a minimum of two blocks anywhere and a maximum of 80 acres in Chicago and 40 acres out of Chicago.

Some Properties Suitable.

Many properties in good condition would undoubtedly remain for use, fitting into a general plan of rehabilitation approved by the redevelopment commission in coöperation with the plan commission and zoning board of appeals. A minimum of 10 per cent of the area will be devoted to park, playground, or recreational use.

In answering his own question, "What reason is there to believe that such corporations will help successfully to solve the slum and blighted area problem?" Britain said:

"For the first time, legal means have been found providing for the orderly accumulation of such properties, with an appeal to private capital. Thereby there will be an orderly reclamation of slum areas that will better serve the health and morals of the citizens and at the same time provide necessary funds for the city by means of the taxes the collection of which is hereby made possible, in order that it may continue to furnish adequate police, fire, health, and educational service."

BABSON INSTITUTE OF BUSINESS ADMINISTRATION

Trains competent young men for eventual business responsibility in 1 or 2 years, depending upon education and experience. Instruction by problem-discussion method supplemented by field trips, reports, and motion pictures.

Carl K. Smith, Pres., Babson Park, Mass.

A 140 Year Record of the Foreign Trade of the United States

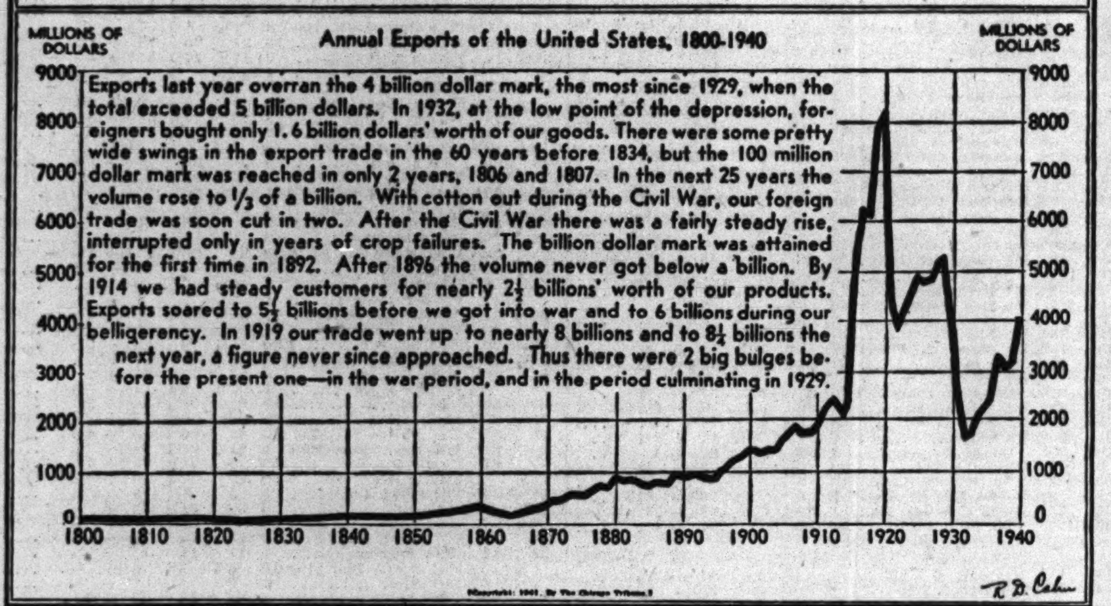

Public Service Net Profit Is Top Since '31

Largest earnings since 1931 for Public Service Company of Northern Illinois, subsidiary of Commonwealth Edison company, were reported yesterday by Charles Y. Freeman, chairman of both of the Chicago companies.

Glenn L. Martin reports profit upturn.

International Cellucotton Products company, Chicago manufacturer of paper products, and Westinghouse Air Brake company, Pittsburgh, were among other companies issuing annual reports.

Profit of Public Service Company of Northern Illinois rose to $5,054,570 in 1940, from $4,287,286 in 1939. In 1931 the company earned $5,881,789.

Electricity Sale a Record.

Freeman disclosed that the company furnished more electricity and gas to more customers than ever before. Electricity sales set a record of 2,056,126,268 kilowatt hours last year, compared with 1,771,691,585 in 1939 and the former record of 1,935,747,541 for 1937.

Sales of gas rose to 167,447,976 therms, compared with 146,566,089 in 1939, the former record.

Freeman said the provision for federal income tax was increased $645,700, or 61.6 per cent, over the 1939 provision, the amounts for the respective years being $1,694,600 and $1,048,900.

Taxes Reduce Profit.

Charles S. Pearce, president of International Cellucotton, reported that increased taxes accounted for a decline in the net income of his company to $2,088,548, equal to $3.52 a share, in 1940, from $2,155,574, or $3.63 a share, in 1939. Profit from operations before provision for taxes showed an increase of $237,000, Pearce said. Domestic and foreign taxes were $949,716 last year, compared with $518,572 in 1939.

Glenn L. Martin, president of the aircraft company bearing his name, reported the corporation's profit in 1940 was $4,306,489, equal to $3.92 a share. In 1939 profit was $4,110,606, or $3.75 a share. Net sales rose last year to $30,663,337 from $24,169,469 in 1939. Martin said his company has $350,000,000 of unfilled orders, and enough contracts in negotiation to raise the total to $482,000,000.

Profits of Westinghouse Air Brake were $5,591,606, equal to $1.76 a share, compared with $2,765,628, or 87 cents a share, in 1939. Provisions for state and federal taxes in 1940 jumped to $3,894,975, from $733,295 in 1939.

Day's Income Reports.

Corporation net incomes reported yesterday included the following:

Quarter Ended Dec. 31.		
Cornell-Dubilier El.	$ 145,596	$ 161,634
Year Ended Dec. 31.	**1940.**	**1939.**
El Storage Battery.	2,167,591	1,820,661
Per share	*2.39	*2.00
Electric Auto-Lite..	6,001,717	5,653,839
Per share	5.01	4.72
Natl Bond & Inv...	1,722,882	1,371,639
Martin Glenn L....	4,306,489	4,110,606
Per share	3.92	3.75
Intl Cellucot Prod..	2,088,548	2,155,574
Per share	3.52	3.63
Natl Acme	2,199,147	578,994
Neisner Bros.	333,324	563,468
Per share	1.62	2.75
Pub Svc North Ill...	5,054,570	4,287,286
Westingh Air Brake	5,591,606	2,765,628
Per share	1.76	.87

*On combined preferred and common.

Banks and Markets Closed Yesterday

Principal securities and commodities markets and banks thruout the United States were closed yesterday in observance of Washington's birthday. Live stock markets, the Winnipeg Grain exchange and the Toronto and Montreal securities markets held the usual Saturday short sessions. Foreign markets, following their usual Saturday schedule, were closed.

AVAILABLE MARCH 15, 1941

MANAGER SALESMAN-EXECUTIVE

Substantial, energetic, clear thinking producer. Fine record. Creative ideas and ability to solve sales problems. Can write compelling sales material. Ten years one firm. High grade appear. Perfect health. 6 ft., 185 lbs. 43 yrs., married, Christian. Wide exp. Future first consideration.

ADDRESS P S 154, TRIBUNE

ARMY READY TO USE CENTRALIZED FOOD PURCHASE PROGRAM

[Chicago Tribune Press Service.]

Washington, D. C., Feb. 22.—The war department today confirmed a plan for centralized purchasing depots for nonperishable foods at Chicago, New York, and San Francisco, first disclosed in Chicago on Jan. 20 by Lieut. Col. Paul P. Logan, chairman of the food committee of the army and navy munitions board.

As outlined then by Lieut. Col. Logan to the National Canners' association convention, army purchasing will be distributed as follows:

CHICAGO—All canned vegetables, red sour cherries, flour and flour products, rice, beans, dried peas, canned meats, evaporated and dried milk, and a number of other items.

NEW YORK—All tea, coffee, sugar, extracts, spices, jams, pickles, sirups, baking powder, and certain other items.

SAN FRANCISCO—All canned fruit [except those mentioned above], dried fruits, and canned fish.

Purchases have been made of all kinds of foods at each of nine quartermaster depots. The change is designed to effect economies and reduce confusion in bids and purchases.

ARMS PROJECT LAND PRICES ARE PROBED BY U. S.

Washington, D. C., Feb. 22 (AP).—An investigation of land prices charged the government for military projects was disclosed today in an announcement that for the second times fees of war department land agents had been slashed.

The justice department indicated the investigation centered on nine scattered tracts bought under pressure for speed for such purposes as sites for arms plants and army ordnance proving grounds.

Commercial agents were employed by the quartermaster general to obtain these tracts. It was the fees paid some of these agents that were reduced. Norman M. Littell, assistant attorney general in charge of the justice department's lands division, contended that they were "exhorbitant."

Paul M. McCord, Indianapolis, agent in the acquisition of some 60,000 acres in southern Indiana for an artillery proving ground, agreed to reduce his fees from 6½ to 3½ per cent. Willis N. Coval, president of the Union Title company, Indianapolis, agreed to a flat fee of $50 as an abstract charge for each of some 600 tracts purchased, irrespective of size. Previous charges ranged upward to $820, it was said.

FORD'S AIRPLANE ENGINE PLANT IS NEAR COMPLETION

Detroit, Mich., Feb. 22 [Special].—The $21,000,000 factory in which Henry Ford will build airplane engines at his Rouge plant began to emerge today from the huge fiber board "cocoon" within which construction has proceeded free of the delays and difficulties of building under adverse weather conditions.

As workers began tearing away the fiber shell, 900,000 square feet in area, Ford officials announced that the first section of the plant would be completed early next week and that production would start in April on an initial order of 4,236 Pratt and Whitney engines.

By adapting and improving the "cocoon" technique originated by the Russians in the subzero temperatures of Siberia, the Ford company will save eight months in the erection of the factory. The whole job will be finished late next month, a little more than six months after ground was broken.

Pacific Gas to Refund 92 Million Bond Issue

New York, Feb. 22 (AP).—Pacific Gas and Electric company is considering refunding nearly $92,000,000 outstanding 4 per cent bonds, due 1964, it was announced today. The bonds are redeemable at 110. The company expects to file with the Securities and Exchange commission a registration statement to cover new securities for the refunding.

LOANS

2½% to 3½% Per Year

On Your LIFE INSURANCE

Call, Write or Phone—State 4490

KEELIN-McKNIGHT INC.

134 S. La Salle St., CHICAGO

We Do NOT Sell Insurance

Rearmament Is Haunted by Zinc Tariff Cut

BY LELAND FORRESTER.

A tariff cut on zinc put into effect in 1939 by the Roosevelt administration has come back as a specter to haunt rearmament authorities who are trying to solve the shortage problem of zinc. How the tariff reduction discouraged expansion of domestic zinc producing capacity as zinc came in from other countries to help supply a rising demand was outlined yesterday by leaders in the industry.

In 1939 domestic production increased, but only about 17.9 per cent over the 1938 volume, and consumption of the metal in the United States increased more than 48 per cent. Imports poured in to help fill the gap, increasing more than 310 per cent. Refined stocks on hand were more than cut in half to meet the rest of the demand as producers, fearful of the long run effect of the tariff cut, hesitantly made relatively small increases in output.

Expansion Is Prevented.

Had the tariff not been cut, the domestic zinc industry would have expanded more than it did in 1939 and would have been in a better position to handle the load suddenly thrown on it late in 1940 by the arming effort, representatives of the industry said.

The duty on zinc was reduced 20 per cent, effective Jan. 1, 1939, by the terms of the reciprocal trade agreement with Canada. Because of most favored nation clauses in treaties with other countries, the cut was extended to nearly all other nations except Germany. The reduction amounted to $7 a ton on slab zinc and $6 per ton of zinc content of imported ore.

According to statistics from the American Zinc institute and other sources, the following changes in 1939, compared with 1938, were recorded in the zinc industry as the tariff cut made itself felt:

Slab zinc imports [January to November, 1939, inclusive] soared to 29,463 tons, from 7,017, a gain of more than 310 per cent, and imports of zinc in slab and ore form combined rose about 100 per cent to 51,296 tons, from 25,600.

Output Gains Moderately.

Domestic production in 1939, first year of the lower tariff, rose only to 538,200 tons from 456,500 in 1938, but consumption of zinc for galvanizing purposes, which take the bulk of zinc used, jumped to 626,000 tons in 1939 from 421,000 in 1938. Refined stocks fell to 66,000 tons, from 126,000.

From an East St. Louis base price of 5.12 cents a pound in October, 1938, about the time it became known the tariff would be cut, zinc eased to 4.50 cents in the first six months of 1939. Then, feeling the effects of war demand, the price rose, holding above the 6 cent level in the last four months of 1939 in the beginning of what has proved to be a period of sudden "prosperity," even if, as the industry expects, the boom collapses with the end of the armament effort.

Price Is 7.25 Cents a Pound.

Zinc prices started in 1940 at an average of 5.64 cents a pound in January, and in the last three months of the year averaged 7.25 cents, the level that has prevailed so far in 1941.

For the time being, the long depressed metal has come into its own again and is among the essential materials which the government is urging industry to conserve thru use of substitutes. The 7.25 cent price of the last four and a half months is the highest monthly average since March, 1937. Domestic production and deliveries to users are at the fastest rate in 10 years or longer, but still

[Continued on page 7, column 5.]

WHICH SOUND STOCKS FOR LIBERAL INCOME?

No *investment-minded* investor should miss our February 26 analysis, "Bargains in Incomes." This points out the extraordinary income opportunities now available.

"10-YEAR HONOR ROLL"

This tabulation of 230 N.Y.S.E. stocks that paid dividends yearly, 1931-1940, is being sent to new subscribers. Return "ad" and $1 for next 4 magazines, latest stock manual, "10-Year Dividend Honor Roll", "100 Companies in Good Tax Position" and "How Widows Should Invest $100,000." Or, return "ad" and $5 for 6 months' service, including personal Advice Privilege.

The FINANCIAL WORLD

21-B West Street New York

U. S. MAY QUIT 'CHEAP MONEY' FISCAL POLICY

Treasury Indicates It Plans Reversal.

BY THOMAS FURLONG.

In mapping its program to finance the big deficits ahead, the United States treasury indicates that it will reverse the "cheap money" policy that has been the basis of the Roosevelt administration fiscal policy since it assumed power in 1933.

The shift is regarded in financial quarters as the most important change in fiscal policy that has been attempted since the administration took office. The success or failure of the administration's effort will determine, in the opinion of many observers, whether the country will avoid serious inflation from the vast spending program that has been laid out.

Gold Influx the Basis.

Up to now the treasury opposed changing a policy that has enabled it to borrow money at the lowest rates of interest ever recorded. The rates have been advertised by the treasury as a testimonial of the high regard which investors have for government securities. The claim could have been made with as much justification by the states, municipalities, and private

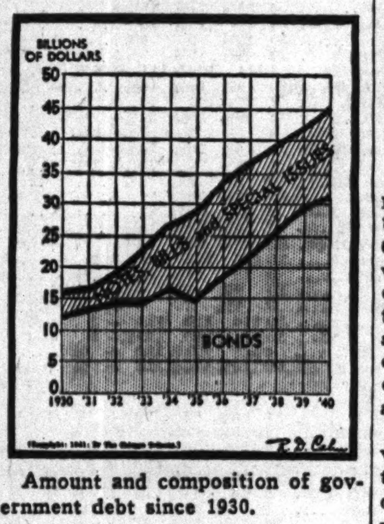

Amount and composition of government debt since 1930.

corporations that have been borrowing money at historic low interest.

The basis for the easy money conditions that permitted the treasury to borrow so cheaply, economists agree, was the tremendous inflow of gold that shifted to this country more than 80 per cent of the world supply of the metal. As a result of the gold purchases by the treasury the excess reserve funds in the banking system reached a record total.

Sales Boosted Deposits.

Taking advantage of a ready made market, the treasury financed its deficits by selling its securities to banks. In the absence of a large demand for commercial loans, the treasury had little competition in getting money and as a result paid little for its use.

The process by which the treasury financed its deficits was, in turn, the direct cause of a big inflation in bank deposits. This inflationary process has been under way for several years but as yet it has not been translated into price advances because the deposit money created by the borrowings has not been put to use.

With a vast new spending program now beginning, the treasury is taking heed for the first time of the growing alarm that its financing program caused. The warnings of the disaster to flow from its continuation were climaxed early this year when the federal reserve authorities recommended to congress a change of the treasury's financing method and cancelation of the inflationary powers that were given to the administration during the 1933 crisis.

Public Sale Proposed.

The board of governors of the reserve system, the presidents of the 12 regional reserve banks, and the commercial bankers who make up the federal reserve advisory council joined in the recommendations. The bankers urged that the treasury go to the public for new money, rather than the banks, to stop the inflation of bank deposits.

They asked adoption of this financing method at the risk of depressing the prices of government bonds now outstanding in which the banks have large holdings.

In making known last week the treasury's intention to issue 2 billion dollars of new taxable securities, Secretary of the Treasury Morgenthau disclosed that he would seek a 3 million dollar appropriation from congress to publicize new securities calculated to appeal to the public.

If the treasury follows thru on the policy it is now formulating, the effect, economists hold, may not be the prevention of inflation, but it will stop adding to the inflation fuel.

MANUFACTURERS

Modern 1-Story Plants FOR SALE

South Side

30,000 sq. ft., monitor type, corner one-story building; 2d floor air conditioned private and general offices. Five-ton crane, 24,000 sq. ft. additional land. Located at 515 W. 35th.

Northwest Side

70,000 sq. ft. truss type one-story, 2d floor private and general offices; three street frontages; switch track available; 12,000 sq. ft. additional land. Located at 2700 N. Karlov.

For plat and detailed description on above offerings, call or write

STURM-BICKEL COMPANY (Exclusive agent)

39 S. La Salle St. Andover 1300

Multiple Drill Trainee

Twenty year old Arthur Murphy learns from Skilled Operator Charles Kelly how to drill the split line on an airplane engine lower crankcase with a multiple drill. The lesson is being given at the airplane engine plant of the Allison division of General Motors near Indianapolis. General Motors expects to use 60,000 workers in its military production.

G. M. to Train 60,000 for Its Military Work

When production of military supplies by the General Motors corporation gets into full swing, nearly 60,000 trained manufacturing workers will be required, C. E. Wilson, president, disclosed yesterday. Among these will be the 10,000 persons who are to be employed at the Buick aircraft engine plant which is to be erected at La Grange road and North avenue, Melrose Park.

Few trained workers of the type wanted are available, consequently the corporation is having to undertake one of the largest worker training programs in the history of American industry. Taking part in the training program are 40 General Motors plants, with the direction of the effort centered at the General Motors institute, Flint, Mich.

B. D. Kunkle, vice president of General Motors in charge of personnel, has direct charge of the campaign to get the desired number of workers.

Young Men Given Preference.

The corporation is attempting to take a short cut to its objective by taking the following steps:

1. For the most part it is taking younger men—the majority ranging in age from 18 to 25—for training. Preference is given young men who have had high school or other school shop training.

2. Those under training are taught specific operations which can be learned in a comparatively short time. It is recognized that the method is an emergency one and separate from the corporation's long range apprentice program.

When a military project is initiated the young men who received training are placed under the direct supervision of experienced men taken from regular production departments. These men form the nucleus for the entire armament effort. Other men who have received a training course go into the departments from which the experienced men have been withdrawn.

Add Allison Employés.

The largest training operation undertaken by General Motors so far was at the Allison division plant, near Indianapolis, where liquid cooled motors are being produced for the American army and for the British. A year ago there were 1,500 on the pay roll. Now the total is about 8,000, half of whom received instruction as young trainees.

The methods used at the various plants vary to meet the requirements of the localities. In some places trainees are taught on the job. They may work either as assistants to experienced operators or alone on a machine under the general supervision of an experienced man.

Whatever the method, the trainee is started on the most simple operation. If he shows promise, he is given a higher grade of work.

In preparation for the big Buick plant in the Chicago district, which will turn out about 500 Pratt and Whitney type airplane engines monthly, officials who will have charge are now working with Chicago trade and technical schools on a coöperative training program.

Automobile Executive

We are interested in the services of an aggressive, executive type of man, who is fully familiar with all phases of automobile retailing, and prefer a man who has successful retail sales manager experience, to act as dealer contact man for a fast moving line of popular cars. In replying give full history of experience, age, nationality, past income. Replies will be held in strict confidence.

Address G M 196, Tribune

CAPITAL or CREDIT

A well known financial executive with excellent banking connections and an outstanding record of achievement will be available March 1st for temporary assignment with responsible manufacturer in need of additional capital or credit. Will set up a sound, long range financial program, establish contacts, and conduct negotiations. Address P S 153, Tribune.

TWO MEN ARE LISTED AS DIRECTORS OF 103 CORPORATIONS EACH

New York, Feb. 22 (AP).—Francis J. Fell Jr. of Philadelphia, Pa., who last year held the distinction of being an officer and director of more companies than any other individual, this year divides the honor with Frederick Godber of London.

Frederick Godber.

In the new 1941 edition of Poor's Register of Directors and Executives, each of them is listed as affiliated with 103 corporations.

Fell is vice president, controler, and director of Pennsylvania railroad, and Godber is managing director of Shell Transport and Trading company.

Tied for third and fourth places are Harold B. Franklin, president and director of Radio-Keith-Orpheum corporation, and L. E. Sharpe, assistant controler of American Water Works and Electric company. Franklin and Sharpe each are officers or directors of 92 corporations.

The name of Smith still holds a lead over the Browns and Joneses, with 928 Smiths listed in the 1941 edition, against 925 last year. The Browns total 481, against 469 a year ago. Losing a little ground are the Joneses, with 380, against 383 in 1940.

Glen Alden Coal Votes Dividend of 25 Cents

Directors of the Glen Alden Coal company, Scranton, Pa., yesterday declared a dividend of 25 cents a share, double the amount paid for the first quarter of last year. The company's 1940 dividends totaled $1.25. Dividends announced yesterday, with payment record dates, follow:

Stock, rate, period—	Payable	Stock of record.
Ala. Pw., $5 pfd. $1.25q....	May 1	Apr 18
Do 6½ pfd. $1.50 q......	April 1	Mar 14
Do $7 pfd. $1.75 q........	April 1	Mar 14
Glen Alden Coal 25c.......	March 20	Feb 28

q—Quarterly.

MILITARY LOAD PUTS SQUEAK IN U. S. INDUSTRY

Rise Continues, but Troubles Appear.

Upward tendencies prevailed in business activities last week, but the nation's vast industrial machine began to squeak in spots under the growing military load as supplies of some raw materials ran too low.

With shortages of some metals—particularly zinc, brass, nickel, and aluminum—at hand or approaching already, the question was raised as to what the raw material supply situation in general will be when huge war goods plants now being built go into production.

Consumers were made aware in numerous ways that they are going to have to readjust their buying and living habits as the armament effort gains speed. Manufacturers of home furnishings and household appliances felt the pinch of reduced supplies of fabrics and metals.

Mrs. Roosevelt Gives Cue.

Mrs. Franklin D. Roosevelt predicted the government will ask consumers not to buy new automobiles and such things as aluminum pots

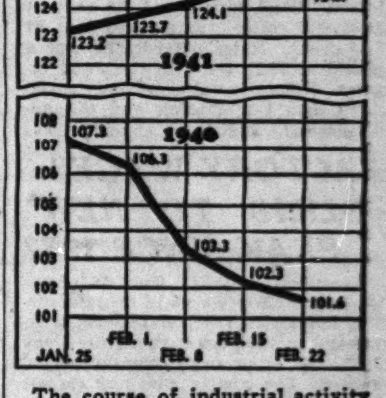

The course of industrial activity in recent weeks, as measured by the Associated Press seasonally adjusted composite index, which is based on 1929-'30 activity as 100.

and pans. Taking note of her statement, leaders in the automobile industry cautioned against throttling an industry that provides jobs for a large portion of the working population.

In the strictly military lines of production, government authorities went on wrestling with problems of priorities and price ceilings, seeking to shunt available supplies where they are most needed and to keep prices from climbing. Dealers in used machine tools were ordered to report

[Continued on page 6, column 3.]

Old for NEW

Manufacturers and industrialists are digging in for a period of prosperity.

They will pay new money for old buildings.

If you have any industrial, manufacturing or business properties, floors or lofts, garages, warehouses or larger apartments for sale or lease—see us.

A listing carries no obligation on your part.

STRAUS & CO.

120 S. La Salle St. STA. 1945

A Complete Real Estate Service

bright-clean-outside OFFICE SPACE

—at the Hub of the Machinery, Hardware, Radio and Electric District of Chicago Now Available.

Offices have more than ample natural daylight. All are outside.

All Modern Office Building Services. Also Display room and Stockroom space available. Parking is unrestricted. All forms of transportation at door or nearby, including Union Station, just South 2 blocks.

Write for new portfolio "An Introduction to and a Trip Through the Madison Terminal Building," complete with Floor Plans and details. OR, if you prefer, telephone either State 5116 or Whitehall 7373.

MADISON TERMINAL BUILDING

(Opposite Northwestern Railroad Station)

Corner Madison and Clinton Streets

9 SOUTH CLINTON ST.

ROSS, BROWNE & FLEMING Managing Agents

5 STAPLES REACH NEW PRICE PEAKS IN FUTURE MARTS

Metals, Rubber, and Silk Make Largest Gains.

Tin, copper, rubber, wool tops, and Santos coffee reached their highest 1941 prices last week as accelerated trading in commodity futures brought a generally higher trend. Tin, rubber, and silk made spectacular advances with a rush of speculative buying based on fears of far eastern disturbances. Cash markets were at higher levels.

At its peak of 53.77½ cents a pound in the May delivery, tin was 2.57½ cents above the preceding week's close. The rise was checked abruptly, however, and the metal ended at 58.25 cents after a warning by the Office of Production Management that supplies would be commandeered if shipments from the far east were interrupted.

Cash Price Up 2⅞ Cents.

The cash price held at a nominal top of 54 cents, 2.87½ cents above the week before.

Silk and rubber ran into profit taking after the former soared to $2.61 a pound in February contracts and the latter to 21.25 cents a pound in May. Silk finished 7 cents higher at $2.60 and rubber gained 0.61 at 20.72 cents. On the cash side, silk bounded 10½ cents to 2.67½ and rubber advanced ½ cent to 20.87 cents.

Other Metals Climb.

Copper for May delivery was ahead 0.17 cent at 11.62 cents a pound after a top 11.70 cents. Zinc in that position jumped 1.1 cent a pound to 10.50 cents, while lead pushed forward 0.16 cent to 5.60 cents.

Wool tops and Santos coffee, with respective May highs of $1.25 and 8.03 cents a pound, ended with small losses. Wool tops eased 0.2 cent at $1.24 and coffee was off 0.06 cent at 7.84 cents. Hides gained 0.19 cent a pound at 12.79 cents in the June futures. Domestic sugar was supported by a firm raw market and the announcement of higher refined prices.

FACTORY WAGES CLIMB TO NEW PEAK SINCE 1932

Washington, D. C., Feb. 22 (AP).—Average hourly wages in manufacturing industries reached 68.3 cents in December, 1940, the highest rate since 1932, the labor department reported today. The hourly earnings cannot be considered representative of actual wages because of overtime payments and shifts of workers to new earning levels.

Increased wage rates and longer working periods "resulted in substantially larger weekly pay envelopes" for factory workers. Average weekly earnings in 90 manufacturing industries reaching $27.89 in December, compared with $26.26 a year earlier.

Among nonmanufacturing industries, anthracite and bituminous coal mining showed the largest gains in weekly wages and hours worked. In anthracite mines earnings were up 60.7 per cent from December, 1939, and hours per week increased 57.4 per cent. Increased bituminous production brought a gain of 11.5 per cent in weekly earnings and 11.7 per cent in hours worked.

U. S. TAX BOOSTS REDUCE PROFIT GAINS FOR 1940

New York, Feb. 22 (AP).—Federal tax boosts to help pay armament costs took a big slice out of 1940 corporate profits, the national industrial conference board said today.

The board, a private research organization supported chiefly by corporations, reported 120 industrial companies showed an increase of 37 per cent in profits compared with 1939 before deduction of taxes.

After allowing for taxes the profit gain was reduced to 14 per cent, the board figured. Federal income and excess profits taxes of the 120 concerns, the survey disclosed, were up 41 per cent compared with 1939.

20 MOST ACTIVE STOCKS

[Traded during the week ended Feb. 21, 1941.]

Sales.		Close.	Net chge.
46,500	U S Steel	57¼+	⅝
29,400	Libby McN&L	5⅝−	¼
28,800	General Motors	41⅞+	⅝
28,700	Loft	16⅝+	1⅝
28,100	N Y Central	12⅝+	⅛
24,400	Republic Stl	18⅝+	1⅛
24,300	Atch T&S F	22⅝+	2⅜
24,200	United Gas Imp	8½−	⅝
22,900	General Elec.	32½+	2
21,700	Comwlth & Southern	[illegible]	[illegible]
21,500	Curtiss Wright	7⅞+	⅛
20,700	Anaconda	23⅝+	⅝
20,000	Std Oil N J	34 +	⅝
18,800	Radio	4⅛	....
18,100	Chrysler	63⅞+	⅝
17,300	Param Pict	10⅝+	½
16,800	South Pac	8⅝+	½
15,400	Consol Oil	5½	....
15,200	Beth Steel	77 +	⅝
14,400	U S Rubber	19⅝+	1⅛

WHAT STOCKS DID

[During the week ended Feb. 21, 1941.]

NEW YORK STOCKS.

DOW-JONES AVERAGES.

	High.	Low.	Close.	Net chge.
Industrials	120.24	117.94	120.24	+1.69
Railroads	27.15	26.56	27.15	+0.50
Utilities	19.04	18.81	19.00	+0.05
65 stocks	40.67	39.91	40.67	+0.56

TRADING FIGURES.

	Last wk.	Prev. wk.	Yr. ago.
Advances	491	74	346
Declines	358	913	515
Unchanged	188	113	198
Total issues	1,037	1,100	1,059

Sales: Last week, 1,892,420 shares; previous week, 2,688,740 shares; year ago, 2,332,610 shares.

Horse Sense Answers

1. Jehu. He was a furious driver.
2. Sailor.
3. Repatriated.
4. Free advertising comment.
5. One man.
6. [a] 3d largest is Philadelphia.
[b] 4th largest is Detroit.
[c] 5th largest is Los Angeles.
[d] 6th largest is Cleveland.
[e] 7th largest is Baltimore.

NEW YORK WEEKLY STOCK MARKET

SHARES TRADED.

Friday, February 21 298,590
Corresponding day year ago 650,760
Week ended February 21 1,892,420
Corresponding week year ago 3,252,610
Sales 1941 to date 20,460,055
Sales 1940 to date 26,939,610

—1941— High.	Low.	Description, div. rate $s—	Sales, 100s.	—Weekly range— High.	Low.	Close.	—Net chge.— Week.	Friday.
[illegible]	[illegible]	[illegible]	[illegible]	[illegible]	[illegible]	[illegible]	[illegible]	[illegible]

[Continued on next page.]

MILITARY BURDEN PUTS SQUEAKS IN U. S. INDUSTRY

Rise Continues, but Some Troubles Appear.

[Continued from page 5, column 8.]

all sales, and were warned against profiteering.

Partly in reflection of the growing output of war goods and the rising employment and pay rolls involved, most of the immediately available indices of business activity were higher last week than in the preceding week.

Auto Production Climbs.

Automobile production climbed to 129,240 units, from 127,510 in the preceding week and 102,670 in the corresponding 1940 period. Retail trade made a better than seasonal gain. The volume of contracts let for engineering construction increased, and was more than double the year ago total. Residential construction awards were a little larger for the week, and bank clearings showed an increase.

Railroad freight loadings in the latest period for which figures were available, the week ended Feb. 15, moved up in the face of normal seasonal trends to reach an 11 year high mark for a Feb. 15 week.

Bank loans to business did not establish any trend. They rose in New York City, but declined in Chicago. Cotton textile production held at about the same rate as in the preceding week.

Steel production, at the rate of 94.6 per cent of theoretical capacity, was at the lowest level so far for 1941, but the slackening was the result of shutdowns of some furnaces for repairs. This week the rate will rebound.

Securities Market Dull.

Electric power production declined, but less than the normal amount for the period. Offerings of new securities held to a low level.

The Associated Press weekly index of industrial activity, which is adjusted for seasonal variations, sagged a shade because of the drop in steel production. The index, based on 1929-'30 levels as 100, compared as follows:

	Latest week.	Prev. week.	Year ago.
Automobile prod.	*131.7	129.9	110.2
Steel mill act.	130.4	133.8	90.1
Cotton mfg. act.	146.1	146.1	121.1
Electric pwr. prod.	*139.8	139.5	125.7
Residential bldg.	125.7	125.5	89.6
Total carloadings	82.3	82.0	69.5
Composite index	124.7	124.9	101.6

*New 1941 high.

Among the business developments of the week was the emergence of the reorganized Chicago Great Western railroad from bankruptcy proceedings, after six years in the courts.

Iowa's "use" tax of 2 per cent was upheld by the United States Supreme court insofar as the levy applies to mail order sales to Iowans by mail order companies outside of that state.

Chicago Bank Shares Mixed in Counter Trade

Shares of the larger Chicago banks were mixed last week in over the counter trading. Harris Trust stock declined 6 points and Chicago Title a point. American National advanced 3 points, First National 2 points and Continental Illinois half a point. City National, Industrial National common and preferred, La Salle National and Northern Trust were unchanged.

EARNINGS PER SHARE

NEW YORK, Feb. 22 (AP).—Corporate earnings reports issued during the week showing profits per common share included:

Year Ended Jan. 31.

	1941.	1940.
Caterpillar Tractor	$ 4.36	$ 3.04

Year Ended Dec. 31.

	1940.	1939.
Alpha Portland Cement	1.44	1.17
American Woolen	1.76	*6.00
Baldwin Locomotive	1.75	.41
Beneficial Ind Loan	2.61	2.56
Commercial Solvents	.90	.61
Continental Can	2.82	2.71
Fairbanks Morse	4.59	4.12
General Baking	.77	.50
Goodyear Tire	3.44	3.20
S. S. Kresge	1.87	1.89
Lehigh Portland Cement	2.41	2.71
Marshall Field	3.47	1.92
McGraw Hill	1.52	1.03
Midvale	16.14	8.52
Molybdenum	1.30	.90
National Distillers	3.28	3.43
Raybestos Manhattan	2.70	2.54
Remington Arms	.23	.15
Square "D"	4.56	3.02
Sterling Products	5.30	5.25
Tubize Chatillon	1.24	†7.00
United Carbon	3.36	3.81
U. S. Gypsum	5.44	5.71
Walworth Co.	.80	.12

*On preferred shares. †On class "A" shares.

what about real estate?

SELL $10,800.00 HOUSE

TRIBUNE WANT AD PULLS SIX REPLIES

Edward R. Wanland, builder and developer, with offices at 4140 Peterson avenue, offered a $10,800.00 brick house, located in Sauganash Park, thru a Tribune want ad. One of the six prospects who answered the ad bought the house.

Cash in on your real estate now!

Tribune circulation, over 1,000,000 every day of the week, reaches Chicago's largest audience of real estate prospects. Because the Tribune prints more real estate want advertising than all other Chicago newspapers combined, it is the long established real estate market watched by prospective home owners and real estate investors.

If you are a telephone subscriber, you may charge your Tribune want ad. If you prefer, a Tribune representative will call on you at your office, store or home.

TO SELL REAL ESTATE, CALL Superior 0100—Want Ad-Visor

REPORT ON MEAT ANIMALS SHOWS SHIFT TO SOUTH

Larger Proportion Being Raised There.

Southern states this year will produce a larger proportion of the nation's meat supply than in most previous years, as a result of the shift of the last few years in live stock raising from the north to the south, traders on the Chicago live stock market said yesterday. They based this opinion on data furnished thru a survey conducted by the department of agriculture.

Sixteen southern states reported a decline of 2.1 per cent in live stock numbers as of Jan. 1, 1941, compared with the 1940 total, which was exactly the same percentage of decrease shown in the 21 northern states covered in the survey. However, the south showed a 10.7 per cent rise in meat animal numbers over the 1930-'39 10 year average, while there was a rise of only 6.2 per cent in the 21 northern states.

Hogs, Sheep Rise Most.

The 16 states in the south had a total of 49,589,000 cattle, hogs, and sheep on farms Jan. 1 this year, compared with 50,685,000 a year earlier. The 10 year average for these states was 44,675,000 head. The 21 northern states, including the country's richest live stock producing regions, had 92,143,000 animals this year, against 94,148,000 last year and a 10 year average of 86,232,000.

Increased production of meat animals thru the south has been most pronounced in hogs and sheep. The 16 southern states Jan. 1 showed an increase of 24.2 per cent in sheep and lambs over the 10 year average, while the north reported a gain of 12.3 per cent. Hogs in the south totaled 8.2 per cent over the average, while the north had only 2.4 per cent more hogs.

Animal Numbers Compared.

Animals on farms Jan. 1, as reported by the department of agriculture follow [000 omitted]:

	Cattle.	Hogs.	Sheep.
21 Northern States.			
1941	38,681	36,568	16,894
1940	36,841	41,242	16,065
1930-'39 av.	35,485	35,708	15,039
16 Southern States.			
1941	21,499	14,040	14,050
1940	20,828	16,305	13,552
1930-'39 av.	20,492	12,967	11,306

Markets for live stock last week were extremely erratic. Some classes soared to new highs for the winter, while others slumped to the lowest levels in recent weeks. Wool lambs reached the highest point in seven months, and the highest February basis in 11 years. Top loads brought $11.25 a hundred pounds.

The general level of cattle prices reached the lowest point in five months. The six day steer average, at $11.30 a hundred pounds, off 25 cents, was the lowest since last September. Steers and yearlings dropped 25 to 50 cents, with some off as much as 75 cents. Beef cows and heifers rose.

Hog prices closed lowest since early January. The six day average, at $7.75, was exactly the same as the week before, but final sales showed reductions of about 25 cents in the heaviest of the "lard hogs" to as much as 60 cents in the underweights below 170 pounds in weight, compared with the close of the preceding week.

Investors' Guide

Sunday, Feb. 23, 1941.

[Copyright: 1941: By The Chicago Tribune.]

BOND PRICES.

The course of the bond market—especially of governments and high grade issues—will be influenced directly by the huge volume of federal financing which will be launched March 15.

On that day the treasury will refund $1,222,000,000 in bonds and notes, starting a financing program that is expected to involve from 15 to 20 billion dollars in borrowing in the next two years.

The significance of the new treasury borrowing to the bond market is that the terms of the new government securities may foretell the direction of prices on high grade bonds. These prices move inversely with the trend of interest rates.

Prime quality bond prices reached an all-time high in December, reflecting a prolonged decline in interest rates to an unprecedented low level. Analysts of the bond market have watched the trend of interest rates carefully to detect any tendency of a reversal of the decline.

Such a reversal would be presaged if the new treasury financing offers slightly higher interest rates, some observers believe. The effect, according to market analysts, would be a gradual and irregular recession of bond prices from their unusually high levels.

The major factors to be considered in the present bond market outlook may be summarized as follows:

1. The treasury has indicated that it will attempt to sell a large part of its new obligations to the general public. Such issues would have to be offered at more attractive interest yields than those previously sold largely to commercial and savings banks. [Savings or "baby" bonds now sold to the public command higher interest rates than other treasury issues usually bought by banks.]

2. As the defense program involves increased financing, private borrowers will be competing more intensively with the government for available bank funds.

3. The treasury expects to make all future issues of government obligations fully taxable. This policy is expected to raise interest costs to the government as a higher rate will be needed to attract investors.

The new treasury borrowing will demonstrate what effect these influences will have upon the market for prime quality bonds. This market has receded from the December peak and the decline may be extended if the new treasury issues offer more attractive yields than recently available.

CHICAGO WEEKLY STOCK MARKET

SHARES TRADED.

Friday, February 21	20,000	Week ended February 21	93,000
Corresponding day year ago	17,000	Corresponding week year ago	96,000
Sales 1941 to date	908,000	Sales 1940 to date	1,029,000

—1941— High.	Low.	Description, div. rate $—	Sales, 100s.	—Weekly range— High.	Low.	Close.	—Net chge.— Week.	Fri.
[illegible]								

*Ex dividend. †Odd lots. a—Also extra or extras. d—Cash or stock. e—Paid last year. f—Payable in stock. g—Declared or paid so far this year. h—Payable in Canadian funds. k—Accumulated dividend paid or declared this year.

NEW YORK WEEKLY STOCK MARKET

[Continued from preceding page.]

—1941— High.	Low.	Description, div. rate $—	Sales, 100s.	—Weekly range— High.	Low.	Close.	—Net chge.— Week.	Fri.
[illegible]								
		W						
⅝	¼	Wabash Ry	4	¼	¼	¼		
8¾	8	Waldorf Sys .80a	3	8½	8½	8½—	⅜	
22¼	20½	Walgreen Co 1.60	5	20¾	20½	20½—	⅜	
30½	26	Walker H G&W h4.	5	26½	26	26½+	¼	
13¾	12¾	Do pf h1	3	13	13	13 +	⅛	
6½	4½	Walworth Co	59	5¼	4¼	5 +	⅝	— ⅛
1	11/16	Ward Baking B	3	⅞	⅞	⅞		
17⅞	14¼	Do pf	1	14¼	14¼	14¼		
3½	2⅝	Warner Bros Pict	45	3	2⅝	3 +	⅛	+ ⅛
60½	53	Do pf .96k	.20	53¾	53½	53½+	⅛	
1	⅝	Warren Bros	9	13/16	¾	¾—	⅛	
8¼	6	Do cv pf	1.70	8	7½	7½+	⅛	
30	25	Warren Fdy & P 2.	3	25½	25	25 —	2	
24	22¼	Wash Gas Lt 1.50	9	22½	22¼	22¼—	⅜	
[illegible]								
		Y						
17⅛	12⅝	Yellow Tr&C 1.125e.	51	13⅝	12⅞	13⅛+	½	+ ⅛
120	115	Do 7% pf 7	.90	116	115	115 —	1¼	
12½	9¼	Young Spg & W.50e.	2	9⅝	9½	9⅝+	½	
42½	31¼	Youngst Sh&T .50g.	84	34½	31¼	34¼+	1⅝	+ ½
94¼	90	Do pf 5.50	2	92½	90	92½—	1⅛	
18⅜	15	Youngst Stl Dr .25g.	11	16	15¼	16 +	½	+ ⅛
		Z						
15½	12⅝	Zenith Radio 1e	12	13⅝	12¾	13⅝+	¾	+ ⅛
2¼	2	Zonite Products	10	2	2	2		

Rates of dividends in the foregoing table are annual disbursements based on the last quarterly or semi-annual declaration. Unless otherwise noted, special or extra dividends are not included.

*Ex dividend. xr—Ex rights. A—Also extra or extras. d—Cash or stock. e—Paid last year. f—Payable in stock. g—Declared or paid so far this year. h—Payable in Canadian funds. k—Accumulated dividend paid or declared this year.

LIVE STOCK STATISTICS

AVERAGE PRICES AT CHICAGO.

	Cattle.	Hogs.	Sheep.	Lambs.
Last week	$11.30	$ 7.75	$5.50	$10.85
Previous week	11.55	7.75	5.25	10.40
1940	9.20	5.15	5.25	9.70
1939	10.25	7.95	4.55	8.85
1938	8.00	8.60	4.35	8.15
1937	10.20	10.05	5.95	10.65
1936	7.90	10.05	4.80	9.65
Aver. 1936-'40	9.10	8.40	5.00	9.40

LIVE STOCK MOVEMENT AT CHICAGO.

*Receipts.	Cattle.	Calves.	Hogs.	Sheep.
Est. Feb. 22	100	......	1,200	1,000
Last week	38,559	37,39	102,706	43,366
Previous week	34,472	3,720	101,060	45,389
Year ago	36,539	4,232	113,168	53,609
Two years ago	32,104	5,988	72,721	61,656
Shipments.				
Est. Feb. 22	......	......	......	200
Last week	10,340	361	9,669	9,087
Previous week	10,465	425	13,039	9,415
Year ago	10,381	54	15,207	12,821
Two years ago	8,057	330	10,395	21,720

*All receipts include directs to packers. During the week ended Feb. 22, 1941, Chicago packers received thru the stock yards direct 283 cattle, 421 calves, 26,441 hogs, and 4,070 sheep, which are included in the totals shown above for that week.

***RECEIPTS AT TWENTY MARKETS.**

	Cattle.	Hogs.	Sheep.
Last week	180,000	456,000	245,000
Prev. week	181,000	415,000	261,000
Year ago	170,000	473,000	247,000
2 years ago	159,000	324,000	275,000
1941 to date	1,381,000	3,353,000	1,879,000
1940	1,349,000	4,302,000	1,906,000

Combined totals of cattle, hogs, and sheep for the year to date, 6,613,000; a year ago, 7,557,000.

*All receipts include directs to packers.

Next Monday's receipts, including directs, are estimated at 12,000 cattle, 18,000 hogs, and 12,000 sheep, as compared with 15,678 cattle, 28,022 hogs, and 10,090 sheep a week ago; 14,625 cattle, 24,690 hogs, and 16,303 sheep a year ago, and 11,726 cattle, 19,178 hogs, and 13,043 sheep two years ago.

Next week's receipts are estimated at 35,000 cattle, 98,000 hogs, and 44,000 sheep, compared with 35,033 cattle, 113,727 hogs, and 53,184 sheep a year ago; 31,358 cattle, 65,397 hogs, and 64,616 sheep two years ago, and 35,892 cattle, 57,438 hogs, and 55,600 sheep three years ago.

CHICAGO LIVE STOCK

[All prices are in dollars per 100 pounds.]

Comparative Prices.

Hog receipts, 1,200; shipments, none.
Cattle receipts, 100; shipments, none.
Sheep receipts, $1,000; shipments, 200.

Hogs—Bulk of sales yesterday	$7.25@7.85
One month ago	7.90@8.40
One year ago	4.75@5.50
Top yesterday, $7.95; average, $7.55.	
Cattle—Bulk of sales yesterday	$10.00@13.15
One month ago	10.10@13.75
One year ago	8.15@10.00
Top yesterday, $15.50; average, $11.30.	
Lambs—Bulk of sales yesterday	$10.85@11.00
One month ago	10.15@10.50
One year ago	9.75@10.00
Top yesterday, $11.00; average, $10.90.	

*Receipts include 50 cattle and 1,000 hogs direct to packers.

OFFICIAL WEATHER FORECAST

The United States weather bureau forecast for today and tomorrow and yesterday's table of records follow:

INDIANA: Fair, rising temperature today; tomorrow, increasing cloudiness followed by light snow in north, warmer in south and east, colder in extreme northwest.

LOWER MICHIGAN: Generally fair Sunday, slightly warmer in south and central; increasing cloudiness Monday followed by light snow; warmer in extreme southeast, colder in west.

UPPER MICHIGAN: Generally fair Sunday; Monday occasional light snow and colder.

WISCONSIN: Fair and warmer Sunday; Monday light snow and colder.

IOWA: Increasing cloudiness with rising temperature Sunday, probably occasional light snow in extreme west by night; Monday light snow and colder.

MINNESOTA: Increasing cloudiness, occasional light snow in west, warmer in east, colder in extreme west Sunday; Monday cloudy and colder, light snow in east.

NORTH DAKOTA: Occasional light snow and colder Sunday, much colder in west; generally fair Monday, somewhat colder.

SOUTH DAKOTA: Mostly cloudy, occasional light snow, colder except extreme southeast Sunday; Monday generally fair and colder.

NEBRASKA: Mostly cloudy with occasional light snow Sunday and Monday; somewhat warmer in south central and east, colder in extreme northwest Sunday; Monday colder.

OHIO: Partly cloudy today; tomorrow, fair and not much change in temperature.

Place of observation / State of weather / Feb. 22, 6:30 p. m. / Central standard time	Direction of wind	Temp. 6:30 p. m.	Highest today	Lowest last 24 hours	Precipitation last 24 hours
East central states—					
Alpena, cloudy	N.W.	30	31	25	.01
Carbondale, clear	Calm	30	35	24	...
Chicago, cloudy	N.W.	26	26	7	.01
Cincinnati, clear	Calm	25	29	19	...
Cleveland, snow	N.W.	22	23	19	.12
Detroit, snow	N.W.	28	29	20	.05
Escanaba, cloudy	N.	29	34	18	.05
Evansville, clear	N.W.	30	34	22	...
Fort Wayne, cloudy	N.W.	23	24	10	.01
Frankfort, clear	Calm	28	30	20	.05
Grand Rapids, cloudy	N.W.	27	33	12	.03
Green Bay, clear	S.W.	30	32	12	.11
Indianapolis, clear	N.W.	22	28	10	...
La Crosse, cloudy	N.W.	18	19	-1	...
Madison, cloudy	N.W.	21	26	4	...
Marquette, cloudy	N.W.	28	31	19	.02
Memphis, clear	Calm	38	40	32	...
Milwaukee, cloudy	N.W.	25	26	5	.01
Moline, clear	N.W.	24	27	5	...
Nashville, clear	N.W.	34	41	29	...
Peoria, cloudy	Calm	24	28	M	...
S. Ste. Marie, cloudy	N.W.	24	34	20	...
Springfield, clear	Calm	24	29	9	...
West central states—					
Bismarck, cloudy	S.E.	22	26	-9	...
Charles City, cloudy	....	18	20	-2	...
Concordia, cloudy	....	22	24	12	...
Des Moines, clear	N.W.	24	25	7	...
Devils Lake, cloudy	S.E.	4	10	-7	...
Dodge City, cloudy	S.E.	25	27	21	.02
Dubuque, clear	....	23	27	2	...
Duluth, clear	N.W.	25	33	3	...
Fargo, clear	....	11	19	-9	...
Huron, cloudy	S.E.	23	28	-3	...
Kansas City, cloudy	....	32	32	17	...
Little Rock, cloudy	...	37	40	31	.09
Mpls.-St. P., cloudy	....	13	18	-6	...
North Platte, cloudy	S.	22	24	9	.02
Oklahoma City, cloudy	N.E.	32	33	27	.02
Omaha, clear	....	25	29	9	...
Rapid City, cloudy	S.E.	36	40	10	...
St. Louis, clear	....	29	34	15	...
Sioux City, clear	....	23	26	5	...
Springfield, cloudy	N.	29	36	25	.04
Wichita, cloudy	N.	27	28	24	...
Williston, cloudy	....	30	33	0	...
Eastern states—					
Albany, cloudy	W.	31	35	29	...
Atlanta, clear	N.W.	40	46	31	...
Boston, clear	....	34	41	29	...
Buffalo, snow	N.W.	25	28	25	.09
New York, cloudy	N.W.	36	38	32	...
Philadelphia, snow	N.W.	31	37	40	...
Pittsburgh, snow	W.	16	24	16	.02
Raleigh, cloudy	....	38	49	26	...
Syracuse, snow	S.W.	27	38	27	.04
Washington, cloudy	N.W.	32	39	27	...
Gulf states—					
Abilene, cloudy	N.E.	38	M	M	...
Amarillo, cloudy	....	28	29	27	.01
Birmingham, cloudy	N.W.	42	45	27	...
Brownsville, rain	....	61	64	61	.37
El Paso, rain	....	12	67	41	...
Fort Worth, cloudy	N.E.	40	M	38	.13
Galveston, cloudy	E.	57	62	47	...
Jackson, cloudy	N.	39	41	34	.06
Jacksonville, clear	....	53	65	32	...
Miami, cloudy	....	65	73	50	...
Mobile, cloudy	....	55	69	36	...
New Orleans, cloudy	N.	57	62	45	...
San Antonio, rain	N.E.	48	51	46	.05
Shreveport, cloudy	N.E.	42	44	38	.08
Tallahassee, clear	N.W.	53	63	31	...
Tampa, clear	N.	56	67	46	...
Mountain states—					
Albuquerque, rain	S.	46	56	32	...
Boise, cloudy	N.W.	49	50	38	.10
Butte, cloudy	....	43	53	20	...
Cheyenne, cloudy	S.W.	35	40	19	...
Cody, cloudy	....	43	53	20	...
Denver, cloudy	N.W.	38	43	30	.01
Havre, snow	N.W.	5	10	2	...
Lander, cloudy	N.W.	21	27	19	...
Miles City, cloudy	N.W.	31	39	11	...
Phoenix, cloudy	S.E.	55	60	51	.02
Salt Lake City, cloudy	W.	51	59	35	.01
Yellowstone Pk., cloudy	S.W.	37	41	28	.01
Pacific states—					
Fresno, cloudy	....	63	63	49	.06
Los Angeles, cloudy	N.W.	59	64	52	1.61
Pendleton, clear	....	49	52	33	...
Portland, cloudy	....	60	60	29	...
San Diego, cloudy	W.	63	66	52	1.71
San Francisco, cloudy	W.	58	62	47	...
Seattle, clear	N.W.	49	51	33	...
Spokane, clear	....	48	50	28	...
Yuma, cloudy	N.W.	60	68	53	.14
Canadian—					
Battleford, cloudy	N.W.	-2	0	-5	.26
Calgary, clear	N.E.	-3	-2	-9	.03
Edmonton, clear	N.W.	-7	-6	-15	.02
Medicine Hat, cloudy	N.W.	-3	2	-4	.02
Montreal, cloudy	....	33	34	26	.01
Toronto, cloudy	N.W.	28	31	26	...
Winnipeg, clear	....	8	15	-7	.02

British-Argentine Meat Contract Near Completion

BUENOS AIRES, Feb. 22 (AP).—The Argentine ministry of agriculture announced today that negotiations have practically been concluded for the export to Britain of 546,000 tons of beef, 30,000 tons of frozen mutton, and 10,000 tons of pork before Aug. 31, 1941.

ZINC TARIFF CUT SPECTER HAUNTS ARMS OFFICIALS

Reduction Curbs Output in Domestic Field.

[Continued from page 5, column 4.]

armament authorities are openly worried about the supply.

Refined stocks of slab zinc are at the lowest level ever recorded, 8,768 tons at the end of last month, equal to only about a four day supply at the current rate of consumption. Unfilled orders at the end of last month were 121,026 tons, nearly triple the orders on hand a year earlier.

But the present splash of sunshine has not diverted the industry's attention from the clouds its leaders see in the distance. They expect a slump when the war ends and leaves extensive productive capacity idle in numerous countries, including Britain, the European continent, and Canada, the zinc institute reports.

Bureau of Mines Report.

The federal bureau of mines, in a report issued Jan. 9, 1941, expressed a similar view.

"The temporary prosperity enjoyed by domestic zinc producers in 1940, which probably will continue in 1941, is in striking contrast to the longtime outlook for the industry," said the report. "War conditions have distorted supply-demand relationships. A return to normal will again bring competitive forces into play, with a return to lower prices on which will be pyramided the effects of dumping the huge war stocks that undoubtedly exist in the belligerent countries.

"In contemplating these post-war readjustments, domestic producers must take into consideration the 20 per cent reduction in the domestic import duty on zinc which became effective Jan. 1, 1939."

WHEAT FUTURES DIP IN WINNIPEG; U. S. MARTS IDLE

WINNIPEG, Man., Feb. 22 (AP).—Lack of buying interest pushed wheat futures prices lower on the Winnipeg Grain exchange today. Final prices were ¼-⅛cent lower, with May at 77⅛ and July 78⅜ cents a bushel.

With United States markets closed and no export sales of Canadian wheat or flour reported, mills and domestic interests failed to produce sufficient orders to absorb light offerings from hedgers.

Closing grain quotations were:

	Open.	High.	Low.	Close.
Wheat.				
May	$0.77⅜	$0.77⅜	$0.77⅛	$0.77⅛
July	.79	.79	.78⅜	.78⅜
Oats.				
May	.35	.35	.34⅝	.34⅞
July	.33⅝	.33⅝	.33¼	.33⅜
October	.31½	.31⅝	.31⅜	.31½
Barley.				
May	.47½	.47½	.46⅞	.47⅜
July	.44½	.44⅝	.44½	.44⅝
Flax.				
May	1.60¼	1.60¼	1.57⅞	1.59¼
July	1.55½	1.56¼	1.55½	1.56¼
October	1.53	1.53¼	1.53	1.53
Rye.				
May	.49½	.49½	.49⅜	.49⅜
July	.49½	.....	.....	.49½

SUN OIL CO. ASKS AUTHORITY TO CONSTRUCT SHIPS

New York, Feb. 22 [Special].—Stockholders of the Sun Oil company on March 11 will be asked to amend the certificate of incorporation so that the company will have the authority to engage in general shipbuilding, repairing, and drydocking business, and the manufacture and sale of machinery, equipment, and accessories of all kinds. The company wishes to be in position, if it so desires, to operate the business carried on by its wholly owned subsidiary, the Sun Shipbuilding and Dry Dock company.

In addition, the stockholders will be asked to increase the authorized capital of the company to provide for the issue of 100,000 shares of class A preferred stock of $100 par value.

Chicago Bank Clearings Dip, but Exceed Year Ago

Chicago bank clearings last week declined to $294,300,000 from $322,600,000 in the preceding week, the Chicago Clearing House association reported yesterday. Both weeks included a holiday. In the corresponding 1940 week clearings were $286,800,000. The association's report follows:

	Clearings.	Balances.
Monday	$ 56,600,000	$ 3,600,000
Tuesday	63,300,000	7,400,000
Wednesday	59,800,000	5,500,000
Thursday	57,300,000	8,900,000
Friday	57,300,000	3,600,000
Saturday	Washington's birthday.	
Week's total	$294,300,000	$29,000,000
Last year	$286,800,000	$34,700,000

JOINT STOCK LAND BANK BONDS

NOMINAL QUOTATIONS.

[Quoted by F. A. Carlton & Co.]

Bank, rate, maturity—	Bid.	Asked.
Atlantic 1⅝s, 1944-'41	99	101
*Burlington	10	......
*Chicago	2	2¾
Denver 3s, 1945-'41	100	101½
Do 1¾s, 1944-'41	99	100½
First Carolina 1⅝s, 1943-'41	99¼	......
Do 2s, 1945-'41	99½	......
First Montgomery 3s, 1943-'41	100	101½
Do 3¼s, 1945-'41	100½	102½
Do 3¼s, 1945-'42	101	103
First Texas [illegible]s, 1943-'41	99	100½
Do 2¼s, 1945-'41	99½	101
Do 2½s, 1947-'42	100	101½
First Trust Chgo 1⅜s, 1950-'43	99	101
Fletcher 3¼s, 1946-'41	99¼	......
Fremont 5s, various	77	82
Do 4⅜s, various	76	81
Illinois Midwest 5s, various	99½	......
Do 4½s, various	99½	......
Do 4¼s, various	99½	......
Iowa 4½s, various	99½	......
Do 4¼s, various	99½	......
Lafayette 1⅝s, 1943-'41	99½	101
Do 2s, 1945-'42	100	101½
Lincoln 5s, long	92	96
Do 5s, short	95	......
Do 4½s, various	91	95
New York 5s, various	85	90
*Oregon-Washington	38	44
Pennsylvania 1⅛s, 1942-'41	99¼	101
Phoenix 5s, 1961-'41	100¼	101½
Do 4½s, 1961-'41	100	101¼
*St. Louis	22½	24½
San Antonio 2s, 1944-'42	100	102
*Southern Minnesota	14	15½
Southwest 5s, various	91	95
Union Detroit 2½s, 1944-'41	100	101½
Virginian 1s, 1944-'41	99	......

*Bank in receivership, bonds traded flat.

MOTORS—TRAFFIC—HIGHWAYS

Inviting the Undertaker

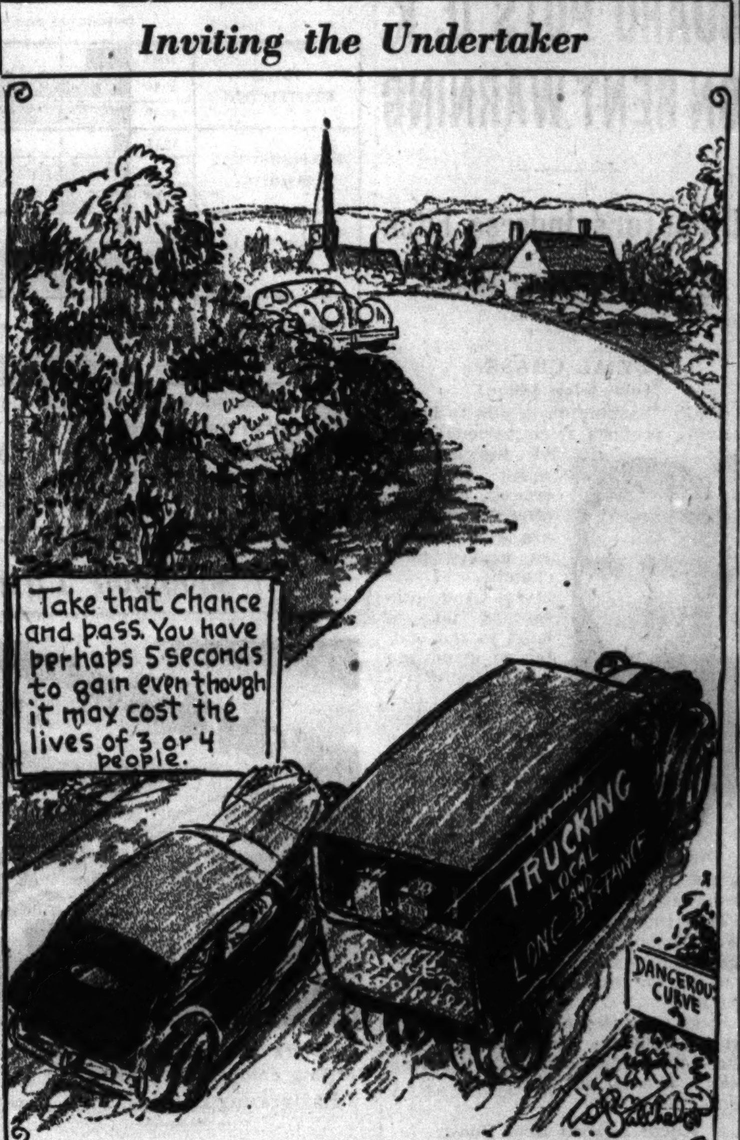

Even an Auto Gets Pre-Spring Ills, So Beware Soon, Autoists

BY HAL FOUST.

Your motor car is subject to early spring sniffles and coughs, just as you are. This season's variations in weather are a strain on the health of automobiles as well as on the health of man.

Drivers can try to adjust their clothing to meet the changes in the weather. But the engine, transmission, differential, steering gears, tires, and cooling system will have to keep on their woolen underwear for a few more months. To cope with the changes from balmy sunshine to bitter blizzard and back to balmy sunshine again, the motor car needs thoughtful regard from its operator.

Let's look first at the crank case oil. The owner's manual, furnished by the dealer, recommends different SAE viscosity ratings for different temperatures. In early spring in Chicagoland, you couldn't follow these recommendations strictly without numerous drains and refills, too numerous for convenience and economy.

It Won't Be Long Now.

So on warm days, which we hope aren't far away, you'll probably be driving with engine oil that's too thin. And in cold spells, such as we had last week, you'll be starting your car with oil that is too thick.

When the oil is too thin, consumption is excessive and there is less cushion for the bearings. However, if you don't push the accelerator too hard while accelerating and if you'll hold down your top speeds, there isn't much danger of damage. The automobile sales department, anxious for oil economy, influences the specifications recommended in the manuals. Your engine really has pretty good lubrication with oil a bit thinner than the specified SAE grade altho your oil consumption will increase.

When the oil is too thick, starting is difficult, circulation is slow, and there's a drag on the engine that reduces horse power and increases gasoline consumption. Give the engine time to warm up, thinning its oil a bit, before it has to start pulling. If the oil pressure guage after traveling several miles is still higher than normal, it's probably because the crank case lubricant is too thick, too cold, and this can be corrected by putting a paper over part of the radiator, if you don't have a radiator cover.

Watch That Anti-Freeze.

Let's look at the cooling system. In last week's cold spell, we saw several frozen motors, the water steaming from the radiator cap because it was not circulating from around the combustion chambers. You've probably lost some of your antifreeze, from leakage or evaporation, in the months since you loaded the radiator at the beginning of winter. Have a gas station attendant check it. And if your antifreeze is of one of the low cost, volatile types, you'll lose more of it in the coming warm weather, so you'll have to keep checking it to be prepared for a following cold spell.

During recent warm weather downstate, we saw several cars overheated after continuous fast travel. Their radiator fluids had become dirty, from corroded metal and hose. In some engines, a further impediment to radiator circulation is due to a winter adjustment of thermostats. Don't overheat a winter weary engine. Hold down your speed. In some cases, it's a good idea to drain the radiator, flush it, and strain the antifreeze back into the engine.

Tire pressures vary with temperatures. On cold days you may need to add air to save your casings from the damage of under inflation and to avoid excessive gasoline consumption. On warm days, you may need to let out some air so the machinery as well as the passengers can enjoy the benefits of pneumatic cushioning.

Check the Differential.

Your shock absorbers have a winter fluid that detracts from the effectiveness of their operation on warm days. The springing will be softer than in colder weather. You may notice a dip and sway on curves at high speed. On rough roads your axle may pound. Take it easy.

Winter lubricants in the transmission and differential are too thin on warm days for hard driving. You may lose some of this lubricant thru construction cracks that wouldn't leak with the grease at a normal consistency. Check the differential and transmission more often than ordinarily.

It's still months before you'll change to summer lubricants. In the meantime, give the motor car the special attention that it requires at this time of the year to avoid mechanical ailments peculiar to the season.

NEWS AND VIEWS

Members of the Chicago Automobile Trade association will be well represented at the 21st annual convention of the Illinois Automotive Trade association in Springfield on Tuesday. First on the list of speakers will be Charles W. Bishop, general counsel of the National Automobile Dealers association, who will discuss the wage-hour law. Samuel B. Shapiro, general manager of the Chicago Automobile Trade association, will talk on "Apprentices and Help Replacements under the national defense program." Harry G. Moock, vice president of the Plymouth division of the Chrysler corporation, will be the principal speaker at the annual banquet at the Abraham Lincoln hotel in the evening.

The Trailer Dealers' National association will hold its second annual convention tomorrow and Tuesday in conjunction with the 1941 National Trailer show in the International Amphitheater. The show opened yesterday and will continue until March 2 in conjunction with the International Sportsmen's show. Trailer dealers expect the biggest year in their history.

R. E. Rosain, general service manager for Packard in Chicago, reports that the second year of Packard's servicemen's educational course is now under way. He says 365 enrollments have been received.

New Oldsmobile Makes Bow

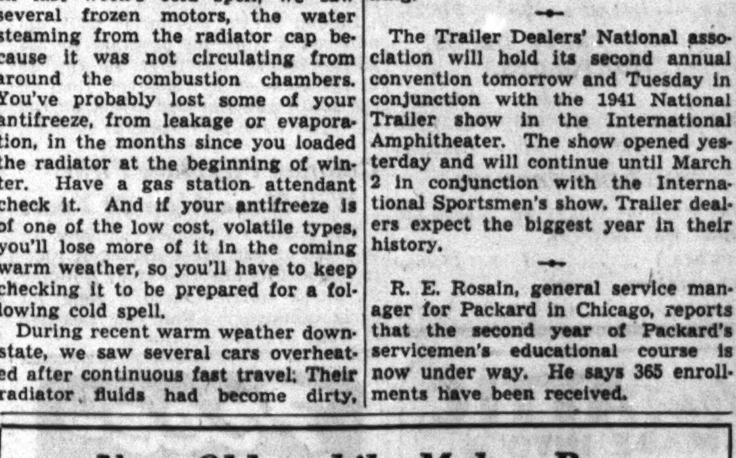

The town sedan—a newcomer in the Oldsmobile line for 1941. It is available on 119 inch wheelbase chassis, with either an eight or six cylinder engine.

AUTO INDUSTRY IS WORKING NOW ON TWOFOLD TASK

BY PHILIP HAMPSON.

America's automobile industry during this period of rearmament is demonstrating its versatility. With one hand it is continuing the production of automobiles which have become such an important part in the country's economic structure. With the other it is making a notable contribution to rearmament, either already building military weapons or preparing to do so.

The assembly of automobiles and the building of defense weapons do not mix. Each activity requires special machinery, special equipment, and different methods. For this reason the industry is establishing special plants in which to build such defense weapons as high speed and powerful airplane engines, tanks, gun parts, shells, and other items.

Already Exceed 1938 Sales.

Considering normal production of automobiles first, a survey of the industry discloses that virtually all automobile plants are working at top speed. Since the introduction of the 1941 models in the late summer and fall of 1940 more than 2,300,000 units have been built. With an estimated February total of 450,000 units, the total for the first six months of the 1941 model season, which started about Sept. 1, will have exceeded total sales for the entire year 1938.

Sales of new cars in a number of instances are at a point above factory production and most companies are reporting sales heavier than a year ago. There are a number of reasons for the heavy selling. Many persons are buying now instead of later because they anticipate that armament demands for raw materials may result in price increases which may be reflected in automobile prices. Only moderate price increases were put into effect at the start of the 1941 model season and in some cases reduced prices were announced. Second, many persons feel that excise taxes on new automobiles may be boosted. Third, others see the possibility of curtailing new car production to conserve raw materials.

Ample Steel Available.

At the moment the steel companies report that there is plenty of steel available for the building of a normal number of automobiles—and steel is the basic raw material of the automobile. But there are certain materials which have been used to a considerable extent for automobiles, notably zinc and stainless steel.

By a fortunate coincidence materials in which shortages exist are used largely for decorative purposes by the automobile industry. Zinc is one of the principal components of the die castings of radiator grilles. Grilles may be made of steel stamping. Chromium and stainless steels have been used for decorative purposes and here plastics may be substituted.

The automobile industry intends, so far as it is able, to maintain its normal production as one big contribution to the nation's economic stability. More than 6,500,000 persons gain their living from the automobile and related activities, including trucking operations, gasoline sales, and dozens of other lines.

Defense Work Goes Ahead.

With respect to rearmament the automobile industry already has dozens of plants in operation turning out defense materials. Many others are under construction. There is hardly an automobile name that is not associated with defense. The various divisions of the General Motors corporation are engaged in defense activities. Buick is shortly to go into production on airplane engines. Cadillac is contributing parts of the powerful Allison airplane engine. Chevrolet is contributing trucks. And both Oldsmobile and Pontiac are providing ordnance materials for the government.

The Chrysler corporation nearly has completed an enormous tank plant at Detroit, is ready to go on shell production and has built thousands of trucks and other special items for the army. The Hudson Motor Car company's plant is working day and night on the manufacture of ordnance components. The Ford Motor company will produce airplane engines, aluminum castings, and other items. The Packard Motor Car company will produce Rolls Royce type airplane engines. The Studebaker corporation will build airplane engines. Willys-Overland Motors, Inc., is using a large part of its plant for the production of ordnance items for the army.

VOICE OF TRAFFIC

"SNAKE IN THE GRASS."

Chicago, Feb. 2.—Shortly after midnight last night, while we had our elderly but well kept car parked outside the apartment, preparatory to taking our guests home, some snake in the grass ruined our right front fender and then slunk away before we discovered it. It seems to me that in these days, when every one seems hysterical in minding their neighbors' business across the ocean, it might be well to look closer home and take care of damages to our real neighbors' property.

MRS. JAMES J. VAJNER.

ALL NIGHT PARKERS.

Chicago, Feb. 19.—I am in complete accord with the plan suggested to assess the all night parkers about $2 per month. I think it is a very fair and equitable arrangement and that it merits the attention and study of our lawmakers.

A. M. T.

DANGEROUS SLABS.

Chicago, Feb. 18.—Regarding safe highways: To me there never will be a safe highway as long as pavements are built with that sharp edge and a more or less gaping shoulder and a yawning ditch at the side.

No doubt many of the sidewipes on highways are caused by drivers keeping too close to the center in order to avoid running off the edge of the pavement which even at moderate speed would either throw the car in front of approaching cars or into that waiting ditch.

This hazard could easily be overcome in construction.

WOMAN DRIVER.

BE SURE WITH BEST BUILT CONSTRUCTION

We've Served Over 40,000 Customers in Our 30 Years

BUILD NOW and SAVE
Small Homes & Summer Cottages

A Best Built Home Constructed on Your Lot $465
NO MONEY DOWN
TERMS $17.11 PER MO.
MANY OTHER MODELS, $300

New Homes Built on Your Lot

GARAGES BUILT ON YOUR LOT
Low as $5 Per Mo.
2-CAR BRICK GARAGE, EZ TERMS

LUMBER! BUILDING MATERIALS

GENERAL REMODELING
of All Types—Easy Monthly Payments

BRICK SIDING
Our Specialty—Homes Made Like New

All Phones SPaulding 9500

BEST BUILT Co.
LUMBER & BUILDING SUPPLIES
4440 W. North Ave.
Building Specialists for 30 Years

COMPLETE 2-CAR 18x20 GARAGE MATERIALS
only $99
ROLLAWAY DOORS
CREDIT
4 ROOM HOME
HARVEY COMPANY
Lumber and Building Materials
1701-31 W. CERMAK RD.

Save On Your Mortgage Costs
You'll Have More Money to Spend on Your Home If You Pay Less for Financing It
IRVIN JACOBS & CO.
105 So. LaSalle St. • Chicago
Complete Mortgage Service
All Types of Loans
Including F. H. A. Loans

Subscribe for the Tribune

CHICAGO REALTY BOARD PUTS O. K. ON RENT WARNING

Directors Indorse Fitch Stand Against Boost.

BY AL CHASE.
[Real Estate Editor.]

While Washington is said to be receiving protests from various parts of the country about rent increases, and government officials are reported to be urging local chambers of commerce and others to take a hand in the matter to avoid the possibility of federal rent control, the directors of the Chicago Real Estate board during the week voted approval of a warning made Feb. 15 by Morgan Fitch, president, against hasty or unjustified rental increases.

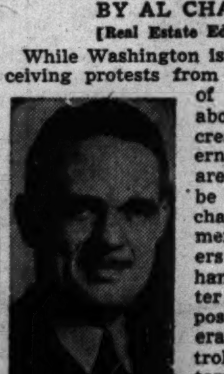
Morgan Fitch.

They indorsed the Fitch statement as "a good statement of policy for the Chicago Real Estate board, and a sound recommendation to the membership."

Fitch yesterday commented further on the Chicago rent situation and the action of several of the outlying realty boards advocating higher rents.

Warns Against Rent Boost.

"Six weeks ago I was asked to speak on the rent situation before the North Side Real Estate board," Fitch said. "I told them there were two things they must consider. First, that they didn't dare to raise rents because it would encourage rent control legislation in both Springfield and Washington. If they did attempt to raise rents, bills probably would be introduced to regulate rents—and they'd deserve it.

"Secondly, I told them the market wouldn't stand an increase because of the ease in buying houses. If the rent was boosted too high the tenant easily could raise a down payment and buy a house with long term monthly payments considerably under his rent bills.

Sees No Home Shortage.

"And yet a short time later the North Side Real Estate board went on record as advocating higher rents."

Fitch, in his warning issued to members of the Chicago Real Estate board, said that as far as can be seen there will be no residential shortage in Chicago this year and that if one does develop there apparently is enough building scheduled to offset it.

Fitch admitted that in some cities, noticeably Detroit and several smaller places where armament work had been started on a big scale, rents had skyrocketed.

Disregards Lack of Labor.

"Instead of doing as a private industry would do—that is, build its factory where there is a big labor pool to draw from, the government has started several large projects, such as the huge munition works near Elwood, where there is no labor supply and consequently the local housing situation is completely disrupted, with rents boosted to impossible heights," he said.

Fitch predicted that Chicago rents on the whole will remain stable this spring, "with the exception of a few necessary increases and a certain number of so-called nuisance raises of about $2 a month."

Stoker Firm Leases South Wabash Ave. Warehouse

The United States Machine corporation, of Lebanon, Ind., manufacturer of stokers, yesterday leased from the American National Bank and Trust company for a term of years the five story building at 1614 South Wabash avenue. After alterations, 2,000 stokers for Chicago territory will be warehoused there. Chicago stock will be moved from present warehouse at 1063 North Branch street.

Figures for the Week

COUNTY TRANSFERS.

	No.	Amount.
Last week	1,044	$1,266,705
Same wk. last yr.	708	816,252

COUNTY TRUST DEEDS, MORTGAGES.

	No.	Amount.
Last week	809	$4,274,790
Same wk. last yr.	580	3,443,043

BUILDING PERMITS.

Last week in Chgo.	90	$550,180
Same wk. last yr. (Chgo.)	33	$ 14,1650
In unincorp. areas (county)	36	96,190

Metropolitan Area Building Activities

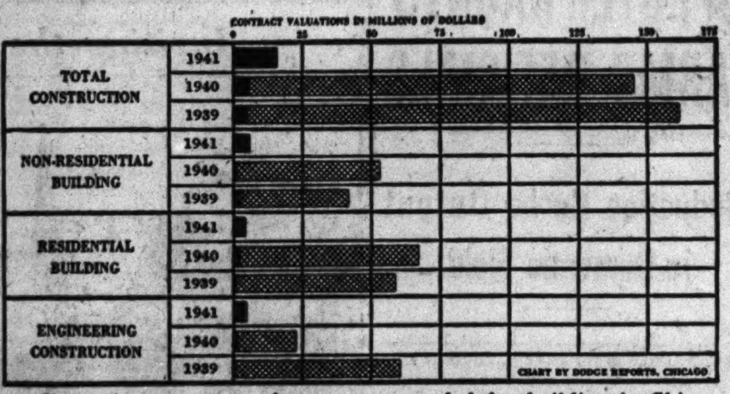

Chart shows amount of contracts awarded for building in Chicago metropolitan area (Cook, Du Page, and Lake counties, Ill., and Lake, Porter, and La Porte counties, Ind.) during years 1939 and 1940, designated by crosshatch. The black sections indicate January of 1939, 1940, and 1941.

$300,000 Thirst Quencher

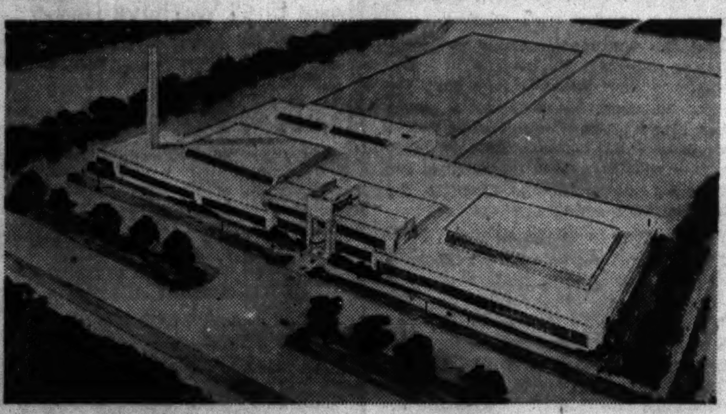

Work was started last week on this $300,000 plant of Pepsi-Cola Bottling company of Chicago at 1745 North Kolmar avenue from plans by Engineering Systems, Inc. It will be 170 by 532 feet.

PEPSI-COLA CO. STARTS WORK ON NEW PLANT

The Pepsi-Cola Bottling Company of Chicago has started construction of a $300,000 plant at 1745 North Kolmar avenue, with June completion scheduled. C. J. Hill, president of General Bottlers, Inc., which owns the Pepsi-Cola company, said three large bottling units or lines are to be installed in the new plant to care for the company's 1941 production. Their capacity will be 1,650 cases, or 39,600 bottles, per hour.

"The new plant, which will have 74,000 square feet of floor space, will have space for three additional bottling lines," Hill said.

The company has two Chicago plants: at the northeast corner of 63d street and Calumet avenue, and at 2560 Elston avenue, with a total capacity of 1,200 cases, or 28,800 bottles hourly. The Elston unit will be supplanted by the new plant.

COOK COUNTY BUILDING INCREASES FASTER THAN IN REST OF U. S.

Construction contracts awarded thruout Cook county during January were 181 per cent over January, 1940, T. O. Morgan, Chicago manager of Dodge Reports, said yesterday. Contracts for all types of building last month totaled $12,919,000, compared with $4,596,000 in January, 1940. The Cook county percentage of increase far exceeds the average increase of 56 per cent in the 37 states east of the Rocky mountains.

"The strength of private enterprise in Cook county during January was unmistakable," Morgan said. "While the value of private construction activities went up over $9,000,000, the publicly owned projects didn't quite reach the $4,000,000 mark. It's true that some of this private work is related to the armament program, but the normal sources of business have accounted for ever increasing volumes."

Residential building contracts awarded during last month amounted to $3,970,000. This is 103 per cent over January, 1940.

COMPLETES 90 BRICK HOMES IN BROADVIEW

Ninety brick houses have been built, sold, and occupied, and ten are under construction in John Cummings Lindop's Broadview development, Lindop reported yesterday. Six of the ten being built have been sold.

Lindop in the spring of 1937 announced a building program of 333 single family dwellings in the 16 blocks bounded by Roosevelt road on the south and Harvard street on the north, between 17th and 25th avenues.

Colonial Fireplace Firm Will Move After 30 Years

The Colonial Fireplace company, for 30 years at 4603 West Roosevelt road, is remodeling the two story building at 540-42 North Cicero avenue for early occupancy. Von Der Lencken & Buck are the architects.

Realtor Lists Tax Bills Now at Springfield

"More money raising magic on deck at Springfield," said Leo J. Sheridan, chairman of the legislative committee of the Chicago Real Estate board, yesterday in a statement to realtors. "No one yet knows why a politician thinks he can make money out of real estate with taxes when hard working realtors can't do it with good management, but they try at every session."

Leo J. Sheridan. [U. & U. Photo.]

And then he gave a list of a few of the newer measures concerned principally with taxation, which his committee is watching.

House bill No. 34 provides delinquent taxes and advertising costs may be paid in five equal annual instalments.

Bill to Cut Tax Penalty.

House bill No. 38 reduces tax penalty for delinquent taxes from 12 to 6 per cent.

Under provisions in house bill No. 84 county assessors may assess for taxation real and personal property omitted from the assessment for the current year or years without an order of the board of appeals.

House bill No. 177 enables assessors to refund 1932 excess tax payments.

Tax levy ordinances of Cook county Forest Preserve district would be validated by senate bill No. 22.

Senate bill No. 53 amends cities and villages act to eliminate from that section affecting Chicago the provision that it may raise $6,000,000 for relief. It leaves the act to read that the city shall raise the amount needed.

Senate bill No. 60 repeals that section of county act providing for a tax of 30 cents on the $100 valuation for relief.

Medical Area Planned.

Senate bill No. 165 provides for the creation of a medical center district bounded by Ashland, Congress, Oakley, and Roosevelt road, with all public and private property to be placed under the jurisdiction of a commission which will be authorized to acquire title to all real property in the area. The commission is to have broad powers for construction of hospitals and other facilities.

A tax of three hundredths of a mill upon the equalized assessed valuation of the taxable property of the state for the construction of two 1,000 bed hospitals, in Cook and Morgan counties, is provided in senate bill No. 168.

Lincoln Warehouse Sold to Available Storage Co.

Charles J. Weber, president of the Available Storage and Moving company, yesterday bought the six and seven story Lincoln warehouse at the northeast corner of Drexel boulevard and East 43d street, lot 99 by 146, containing 90,000 square feet of floor space. It was sold by the State Mutual Life Assurance company for $115,000, according to the county records. McMenemy, Inc., represented all parties.

DISPUTE ARISES OVER RETAINING SKARDA TAX LAW

It's Useful as a Threat, Officials Say.

Current investigations into Cook county's 400 million dollar tax delinquency burden have aroused some controversy as to the usefulness of the Skarda tax receivership law.

Some tax experts contended yesterday that the Skarda law has outlived its usefulness and should be repealed. Other experts and a number of county officials declared that the receivership threat to property owners which can be exercised under the law is an effective tax collecting weapon and warrants keeping the law on the books.

The Skarda act, passed in April, 1933, provides that when an income producing property falls more than six months behind in its taxes, the County court may name the county treasurer as receiver for the property until the delinquent taxes have been paid.

Enacted to Break Strike.

The law was enacted to break a tax strike called by the Association of Real Estate Taxpayers, formed by 30,000 property owners who protested that they were being overtaxed.

The measure caused a rush of many of the protesting property owners to pay their tax bills. More than 100 million dollars in taxes was paid in the first eight months the Skarda law was in effect. Collections jumped from $100,000 to $1,000,000 a week under the threat of receiverships.

In the first five years of operation under the act, 20,000 petitions for receiverships were filed by the treasurer. Altho the threat was sufficient to force payment of taxes in most cases, 800 receiverships were actually ordered by the court in this period. The number of Skarda receiverships in effect at the peak approximated 600.

105 Now in Receivership.

In contrast, only 105 properties are in Skarda receivership at present, according to records of County Treasurer John Toman. The number of receivership petitions filed by the treasurer last year was about 400, compared with an average of 4,000 a year from 1933 to 1938.

Dr. Herbert D. Simpson, professor of public finance at Northwestern university, said the law is no longer effective. He argued that the small number of properties in receivership and the small amounts collected do not justify the legal and bookkeeping expense required of county officials. The fees paid to the treasurer's agents for managing the properties are a needless expense, Dr. Simpson asserted.

The treasurer's records show that in 1940 tax collections on the 105 to 110 properties in Skarda receiverships totaled $192,000. The amount of back taxes due on these properties totals approximately 2½ million dollars, and current taxes are accumulating at the rate of $295,000 a year, Toman reported.

Effective as a Threat.

Toman said the amount of taxes paid last year, altho not large in dollars, was 43 per cent of all the rentals and other revenues taken in by the managers of the properties. A fee of 6 per cent of the revenues is paid to the manager of a property, he explained.

The effectiveness of the Skarda act, Toman contended, is shown by the record of petitions for receiverships which were not granted but which caused property owners to offer to start paying their taxes. Last year, in 286 instances, Skarda proceedings were started by the treasurer, but were held up when the owners agreed to make monthly tax payments. At the close of 1940, Toman reported, these properties were paying $94,200 a month in taxes, or at the rate of $1,128,000 a year.

Marshall Kearney, assistant state's attorney on tax matters, said such use of the Skarda act as a club over property owners justifies it as an effective tax collecting device. Robert S. Cushman, prominent tax attorney, took a similar view. The Skarda act brings into line an ever present group of owners who will not pay their taxes unless they have to, Cushman said.

BARRETT TO SEEK STRONG TEETH IN VOTE FRAUD LAW

Drafts Measures for Stiffer Penalties.

Attorney General George F. Barrett is preparing legislation to make every violation of Illinois election laws a felony punishable by imprisonment for at least one year and as much as five years, he disclosed yesterday.

Attorney General George F. Barrett.

He declared that the present election act of 1872 as amended many times offers loopholes which tempt the ballot thieves. Ballot theft generally is considered a misdemeanor, altho the law does provide that for the more severe offenses a grand jury may indict the ballot thief on felony charges. Penalties range from $10 fines to five years' imprisonment and $5,000 fine for different violations, with courts having broad discretionary powers. In actual practice sentences usually are for short terms, usually less than a year.

Holds No Such Act Is "Minor."

"Altho these violators usually are treated as minor offenders," Barrett said, "it is my opinion that there is no such thing as a 'minor' election fraud. Any man who steals another man's vote or nullifies it by crooked tallies of election results is committing a major criminal act."

The public and machine politicians in particular must be made to realize the gravity of the crime of election fraud, he said. Drastic action, with a minimum of one year's imprisonment for every offender, is necessary to get results, he asserted.

Lists Serious Offenses.

Among the most serious offenses the attorney general listed the following: voting or attempting to vote more than once in an election; voting or attempting to vote when not qualified to do so; bribing election clerks or judges; accepting pay of any kind for a vote; tampering with ballots or ballot boxes; neglect of duty by an election clerk or judge; failure to deliver poll books at the polling place; fraud in canvassing; defacing poll books, and selling or giving away liquor near polling places.

Barrett and several election law experts are working on bills which he said soon will be ready for introduction in the legislature. The "teeth" he proposes to fit into the laws will be sharper than those in any other state, Barrett believes.

In Cook county most election fraud cases are tried as contempt of court matters before County Judge Edmund K. Jarecki, who also is head of the election machinery.

DE LONG WILLING TO ACCEPT CIVIL SERVICE POSITION

Prof. Earl H. De Long of the Northwestern university political science department said yesterday he would accept appointment as president of the state civil service commission, which will be offered to him soon by Gov. Dwight H. Green according to Springfield reports.

"I haven't been tendered the appointment, altho I've heard it discussed," Prof. De Long said. "I'm pretty certain the university would permit me to take the job. Since I became chairman of the Evanston civil service commission a year ago I've learned more than you might think possible in a $50 a year position."

De Long is a member of the executive council of the Civil Service Assembly of the United States and Canada. During the last campaign he made a number of talks favorable to the Republican cause, mainly before civic club and college audiences.

Three Groups to Honor Judge Adamowski Tonight

A testimonial dinner honoring Judge Stephen Adamowski of the Municipal court will be held in the grand ballroom of the Hotel Sherman this evening. The affair is under auspices of the 35th ward Democratic organization, the Chicago Bowling association, and the Chicago Coal Dealers' association. Corporation Counsel Barnet Hodes will speak in behalf of Mayor Kelly.

FREE! TO THOSE WHO WANT TO GET AHEAD

• To help students and parents make the most satisfactory choice of a school, the Chicago Tribune maintains a School Bureau which each year helps thousands to solve school problems. There is no charge for this service. The Tribune does not represent any school—gets no fee or commission from any school. So if you would like facts about schools offering the subjects listed below, feel free to make use of this helpful service. Check the subject and fill in and mail the coupon today. If the subject in which you are interested is not listed, fill in the name of it on the coupon. If more convenient, call Superior 0200 and consult directly with the School Bureau.

Which of these subjects interest you most?

School Bureau, Chicago Tribune
One S. Dearborn St., Chicago, Ill.
Without cost or obligation to me, please send information about schools offering subjects I have checked above.
My Name
Address
City Phone No.
Interested In
(Write names of subjects in which you are interested if they are not listed above.)

Your ATTIC MADE INTO A FLAT At Low Cost!
1 to 20 Years to Pay
Any attic, high, low or small, can have a modern comfortable flat.
PRESENT MORTGAGE NO OBSTACLE
PREPARE NOW FOR SPRING BUILDING!
J. PONDELIK JR. Construction Co.
5213 W. Cermak Rd. Phone Cicero 2655 Rockwell 4320

Free-GARAGE FOR 3 MONTHS
ALL NEW INSULATED Build Now—Nothing Down
LICENSED BONDED INSURED
PHONE BEverly 4900
LUMBER ON CREDIT
REMODELING PORCHES, Etc.
ACE LUMBER AND CONSTRUCTION CO.

How would your family meet the payments on your mortgage in the event of your death?
CRAMSIE, LAADT & COMPANY
173 West Jackson Boulevard, Chicago, Ill.
WAbash 2161

LOANS—PERSONAL AND BUSINESS.
Personal Property and Salary.

WANTED
Folks Who Need Loans to Investigate Our Plan

HOUSEHOLD FINANCE CORPORATION.

Local Loan Saves Time for Busy
Employed Men and Women
ON YOUR SIGNATURE ONLY
How You Save Time
LOCAL LOAN CO.
UNDER STATE SUPERVISION.

Budget-Tested LOANS
END MONEY WORRIES
COMMONWEALTH LOAN CO.

FOR QUICK CASH
PHONE LOAN Corporation
"the SIMPLIFIED plan"
Automobile License Fees Financed
CONVENIENT OFFICES

"Lend Me $50, Mr. Tyson"
AUTO AND SIGNATURE LOANS TO $300
Friendly Personal Loans $30 TO $300
C. C. ERD

LOANS—PERSONAL AND BUSINESS.
Personal Property and Salary.

IF YOU NEED TO BORROW CALL
T. B. WARD, INC.
where any honest man or woman can borrow from
$30 UP TO $300
DEPENDENT UPON ABILITY TO PAY.
T. B. WARD, INC.
Room 408 8 S. Dearborn
RANDOLPH 2060.

Personal Loans—Banks.

BORROW from a Bank!
Low rates, quick, confidential service. Money loaned to pay off personal obligations, to meet new expenses.
It's good business to establish your credit with a bank. Come in today or call Mr. Prater at Fra 0470
The Terminal National Bank of Chicago,
400 W. MADISON-ST.

Business Loans.

$300 TO $150,000
To machine shops, print shops, factories, laundries, hotels, stores, trucks, etc. No endorsers. Terms to suit.
Oldest Estab. in Chicago
F. BOLAND.
9 W. WASHINGTON-ST. FRA. 1966.
Money in 24 hours. Phone for repr.

LOANS-$300 to $100,000
TO PRINTERS, RESTAURANTS, STORES, FACTORIES, SHOPS, LAUNDRIES, ETC.
Accounts Finance Company
33 S. CLARK-ST. RANDOLPH 3240.

PROSPEROUS GOING BUSINESS, estab. 24 years, seeks capital loan finance orders; amply secured. Address G 249, Tribune.

LIKE to borrow $5,000 to $6,000 from pri-pty.; will pay good interest. Have good security. Address G 250, Tribune.

BUSINESS LOANS.
CENTURY FINANCE CO. CENT. 6661.

Collateral Loans.

Jewelry Loans, $1 to $10,000
ILLINOIS STATE PAWNERS ASSN.
140 N. Dearborn, corner Randolph, 2d fl.

LOANS—Diamonds, jwlry. Anything of value. Levinson's Loan Bank. 739 N. Clark-st.

PRINTING MACHINERY AND SUPPLIES.

6½ COLORED bond eps., per M....$1.10
9 and 10 col. bond eps., per M....$1.50
Rag content bond, salmon, per lb.... 10c
16 and 20 lb. C. I. S. bond, per lb.... 6c
24x36 100 Doc. Mla., reams, per lb.... 5½c
4x9 100 lb. buff blotting, per lb.... 7c

BARTER AND EXCHANGE.

FINE piano instruc. for men's clothes, coal or what? Address G 229, Tribune.

FURN.—4½ rms.; cost $1,800; prac. new; pr.pty., for wh.? Address M P 353, Tribune.

ROOFING or insulation for new or used truck. Keystone 3411.

HAVE 50 ft. clear lot W. Rog. Pk. Want car, stocks, etc. Address G 257, Tribune.

PATENT attorney offers services for what? Sanders, 6430 Evans. Fairfax 0614.

MODEL '31 Ford will trade for a concrete mixer. Bert Solberg, 5142 Elston.

'40 CHEV. sed. for vac. lot or dn. paymt. sm. hse. Address G 171, Tribune.

TERMS OF SUBSCRIPTION OF THE TRIBUNE.

Order for mail subscription must be accompanied by remittance to cover.

Rates in Illinois [outside Chicago], Indiana, Iowa, Michigan, and Wisconsin:

Daily, without Sunday one year, $5.00; six months, $2.50; three months, $1.25; two months, $1.00; one month, 50 cents.

Daily, with Sunday, one year, $12.50; six months, $6.25; three months, $3.15.

Sunday only, one year, $7.50; one month, $1.00.

Rates of subscription in postal zones 3 and 4 [measured from Chicago] outside of Illinois, Indiana, Iowa, Michigan, and Wisconsin:

Daily, without Sunday, one year, $7.50; one month, $1.00.

Daily and Sunday, one year, $15.00; one month, $2.00

Rates of subscription in zones 5, 6, 7, and 8 [measured from Chicago], Canada, and Mexico.

Daily, without Sunday, per year, $12.00; one month, $1.50.

Sunday only, one year, $7.50; one month, $1.00.

Daily and Sunday, one year, $19.50; one month, $2.50

Foreign: Daily Tribune only, $25.00 per year; with Sunday, $42.00 per year.

Give postoffice address in full, including county and state. Remit in express money order, draft, or in registered letter at our risk to the Tribune company, publishers, Tribune Square, Chicago.

We cannot be responsible for currency sent thru the mail.

Persons wishing to take The Tribune by carrier may order it by postal card or telephone Superior 0100 When delivery is irregular, make complaint.

All unsolicited manuscripts, articles, letters, and pictures sent to The Tribune are sent at the owner's risk, and the Tribune company expressly repudiates any liability or responsibility for their safe custody or return.

MEMBER OF THE ASSOCIATED PRESS.

The Associated Press is exclusively entitled to the use for publication of all news dispatches credited to it or not otherwise credited to this paper, and also to the local news published herein.

All rights of republication of special dispatches herein also are reserved.

Chicago Sunday Tribune
THE WORLD'S GREATEST NEWSPAPER
FEBRUARY 23, 1941.

WANT ADS
INDEX ON NEXT PAGE

OWN THE HOME YOU HAVE ALWAYS WANTED

Pages 8-10

JEWELRY, DIAMONDS, OLD GOLD, ETC.

KNOWN FROM COAST TO COAST.
THE HOUSE OF PROVEN VALUES

LEVINSON'S LOAN BANK
739-41 N. Clark

Established 1888. Bonded and Licensed Pawn Brokers. Member of Chicago Association of Commerce.

Out-of-Pawn Bargains
DIAMONDS
BRAND NEW
Jewelers' Expired Loans
Super Specials.

HUNDREDS OF OTHER ITEMS IN DIAMONDS AND FINE JEWELRY TOO NUMEROUS TO MENTION, RANGING IN PRICE FROM $10.00 TO $10,000.00.

WE WILL SUBMIT ANY ARTICLE FOR APPRAISAL BEFORE PURCHASE. YOU SELECT THE APPRAISER.

Diamond Solitaires

5.21 CT. DIAMOND. Blue White Wesselton, finest American Cut, superb brilliancy, set in lady's platinum elaborately styled ring with 46 Blue White diamonds. SALE PRICE....$610
4.75 CT. DIAMOND. Blue White Wesselton, finest American Cut, extraordinary brilliancy, set in lady's engagement ring with 16 round and 2 marquise diamonds. SALE PRICE...$525
4.05 CT. DIAMOND. Blue Steel. American Cut Gem, finest degree of brilliancy, set in lady's platinum solitaire ring with 6 large Blue White diamonds. SALE PRICE....$395
3.42 CT. DIAMOND. Blue White Wesselton, fine American Cut, lustrous brilliancy, set in lady's all platinum neatly designed ring with 10 diamonds. SALE PRICE....$325
2.90 CT. DIAMOND. Blue White, fine American Cut, unusually brilliant, set in lady's beautifully styled ring with 32 brilliant Blue White diamonds. SALE PRICE....$285
2.60 CT. DIAMOND. Blue White Wesselton, American Cut, exceedingly brilliant, set in lady's tailored ring with 2 large baguette diamonds. SALE PRICE....$235
2.20 CT. DIAMOND. Blue White, fine American Cut, fine brilliancy, set in lady's tailored yellow gold ring with 6 diamonds. SALE PRICE....$195
1.92 CT. DIAMOND. Blue White, fine American Cut, brilliant, set in man's massive yellow gold ring with 8 diamonds. SALE PRICE....$175
1.80 CT. DIAMOND, fine lustrous brilliancy, set in man's unusually neat platinum gypsy ring. SALE PRICE..$160
1.60 CT. DIAMOND. Blue White, American Cut, excellent brilliancy and luster, set in lady's attractive platinum engagement ring with 12 diamonds. SALE PRICE....$135
1.40 CT. DIAMOND. Blue White Wesselton, finest American Cut, radiant brilliancy, set in lady's stylish designed platinum ring with 6 diamonds. SALE PRICE....$125
1.25 CT. DIAMOND. Blue White Wesselton, fine American Cut, fiery brilliancy, set in lady's modern platinum ring with 6 diamonds. SALE PRICE.$105
1.10 CT. DIAMOND. Blue Steel Sparkling Gem, finest American Cut, set in man's ultra smart gypsy ring. SALE PRICE....$95
1.11 CT. DIAMOND. Blue White, finest American Cut, excellent brilliancy and luster, set in lady's daintily styled platinum ring with 8 blue white diamonds. SALE PRICE....$85
.90 CT. DIAMOND. Blue River Gem, finest American Cut, brilliant, set in lady's ultra modern ring with diamonds on sides. SALE PRICE....$75
.80 CT. DIAMOND. Blue White, fine American Cut, brilliant, set in lady's tailored engagement ring with 4 diamonds. SALE PRICE....$60
.65 CT. DIAMOND, finest American Cut, Blue White, snappy brilliancy, mounted in lady's channel style yellow gold ring with 6 diamonds. SALE PRICE....$47
.60 CT. DIAMOND. Blue White, finest American Cut, brilliant, set in man's massive yellow gold ring. SALE PRICE....$40

Superlative Gems

2.65 CT. DIAMOND. BLUE WHITE GEM. American Cut, fiery brilliancy, set in lady's smartly styled all platinum tailored ring with 6 round and 2 baguette diamonds. SALE PRICE.$425
2.25 CT. DIAMOND. PERFECT WESSELTON GEM, fine American Cut, lustrous brilliancy, set in lady's all platinum tailored engagement ring with 6 diamonds. SALE PRICE...$350
1.90 CT. DIAMOND. BLUE JAEGER GEM, fine American Cut, superb brilliancy, set in lady's all platinum ring with 2 baguette diamonds. SALE PRICE....$285
1.40 CT. DIAMOND. PERFECT WESSELTON GEM, finest American Cut, gorgeous brilliancy, set in lady's all platinum ring with 2 baguette and 2 round diamonds. SALE PRICE....$225
1.25 CT. DIAMOND. BLUE WHITE WESSELTON GEM, fine American Cut, exceptionally brilliant, set in lady's neatly designed yellow gold ring with 2 large diamonds. SALE PRICE.$160
1.12 CT. DIAMOND. TOP BLUE WESSELTON GEM, fine American Cut, exceedingly brilliant, set in lady's all platinum ring with 4 diamonds. SALE PRICE....$140
1 CT. DIAMOND. BLUE WHITE GEM, fine American Cut, superb brilliancy, set in latest tailored channel setting with 6 diamonds. SALE PRICE....$115
.65 CT. DIAMOND. Blue White Gem, fine American Cut, unusually brilliant, set in lady's modern yellow and white gold mounting with 2 large round diamonds. SALE PRICE....$85

Precious Colored Gems

25 CT. CATSEYE, exquisite rare honey color gem, finest opalescent perfect eye, set in man's all platinum handmade ring of unusual design with 8 extra large Blue White perfect Full Cut diamonds. A RARE VALUE! SALE PRICE....$2,500
7.25 CT. EMERALD, rich, deep green color, very brilliant, set in lady's smartly styled all platinum ring with 4 half moon and 2 kite shaped diamonds. SALE PRICE....$1,275
6.77 CT. CABACHON RUBY, rare pigeon blood color, brilliant, set in lady's neatly designed all platinum ring with 2 extra large Blue White baguette diamonds weighing 60-100 Ct. SALE PRICE....$985
8 CT. STAR RUBY. Pigeon Blood Color, perfect distinct 6 point star, set in lady's all platinum exquisitely designed ring with 12 baguette and 14 round diamonds. SALE PRICE..$675
45 CT. STAR SAPPHIRE, fine corn flower blue color, perfect, distinct 6 point star, mounted in lady's attractive all platinum ring with 12 baguette diamonds. SALE PRICE.....$425

Fancy Cut Diamonds

2.00 CT. DIAMOND. PEAR SHAPE. Blue White Gem, perfect and flawless, unusually brilliant and attractive, set in lady's all platinum exquisitely styled ring with 18 diamonds. SALE PRICE....$575
2.01 CT. DIAMOND. EMERALD CUT. Blue White Wesselton Gem. Perfect and flawless, unusually brilliant, set in lady's attractive all platinum ring with 2 half moon and 2 baguette diamonds. SALE PRICE....$375
1.10 CT. DIAMOND. MARQUISE. Blue White Gem, fine, long, narrow shape, snappy brilliancy, set in lady's all platinum ring with 2 baguette diamonds. SALE PRICE....$285
1.05 CT. DIAMOND EMERALD CUT. Blue White Gem, nice rectangular shape, fiery brilliancy, set in lady's platinum ring with 2 trapeze and 2 baguette diamonds. SALE PRICE..$140
.80 CT. DIAMOND. EMERALD CUT. Blue White, perfect oblong shape, brilliant, in lady's platinum ring with 2 baguette diamonds. SALE PRICE..$100

Out of Town Customers:
"Seeing Is Believing"

WE WILL SEND ANY ARTICLE TO YOUR BANK OR RAILWAY EXPRESS AGENCY SUBJECT TO YOUR INSPECTION, WITHOUT COST OR OBLIGATION, OR DIRECT TO YOU UPON REFERENCES.

THE FINEST STORE OF ITS KIND IN AMERICA.

Levinson's Loan Bank
739-741 N. Clark-street

JEWELRY, DIAMONDS, OLD GOLD, ETC.

OUT OF THE HIGH RENT LOOP DISTRICT. PLENTY OF PARKING SPACE.

LEVINSON'S LOAN BANK
739-41 N. Clark

WE INVITE CRITICAL COMPARISONS. WE CANNOT BE UNDERSOLD.

CLEARANCE SALE
OUT-OF-PAWN
DIAMONDS
AND JEWELRY
GUARANTEED TO BE
THE MOST
SENSATIONAL VALUES
EVER OFFERED IN
ALL CHICAGO.

YOU MUST BE COMPLETELY SATISFIED OR YOUR MONEY REFUNDED IN FULL WITHIN FIVE DAYS AFTER PURCHASE.

OPEN MON., TUES., AND THURS. EVES. TILL 9; SAT. TILL 10.

Men's Misc. Dia. Jewelry

PATEK PHILIPPE POCKET WATCH, 18 Kt. Solid Gold, ultra thin model, original case. World's Finest 18 jewel Patek Philippe movement. GUARANTEED SALE PRICE......$150
DIAMOND ONYX CRYSTAL DRESS SET, 9 pieces, set with 11 Blue White brilliant matched full cut diamonds. SALE PRICE....$135
LONGINES WRIST WATCH, all platinum, newest rectangular design, curved to fit the wrist, with beautiful enameled dial, set with 20 large Blue White round and 8 baguette diamonds in numerals; 17 jewel Longines movement. GUARANTEED NEW SALE PRICE.$115
THREE STONE RING, neatly designed in man's modern white gold mounting, with 3 Blue White Fine American Cut Wesselton Diamonds, about 80/100 Ct. SALE PRICE....$80
STAR SAPPHIRE RING, 25 Cts., fine cornflower blue color, perfect 6 point star, set in man's smartly styled white gold ring with 2 triangle diamonds. SALE PRICE....$65
DIAMOND SET UNIQUELY DESIGNED SCARF PIN, all platinum, set with 2 extra large diamonds about 10/100 Ct. each, and 8 diamonds about 5/100 Ct. each, and 3 blue sapphires. SALE PRICE....$45
DIAMOND 32D DEGREE MASONIC RING, hand made of 14 kt. yellow gold, white gold Eagle. Set with one diamond weighing 20/100 Ct. SALE PRICE....$27.50
DIAMOND BIRTH STONE RING, handsome hand made, 14 kt. solid gold ring, of beautiful design, set with rectangular shaped red stone center, and 2 full cut brilliant Blue White diamonds. SALE PRICE....$18
DIAMOND CUFF BUTTONS, platinum top on 14 kt. gold, neatly designed and finely engraved, set with 2 Blue White matched full cut brilliant diamonds. SALE PRICE....$9.50

Lady's Misc. Dia. Jewelry

DIAMOND SAPPHIRE FLEXIBLE BRACELET, all platinum, set with 20 Blue White brilliant matched diamonds about 10/100 Ct. each and 20 sapphires. SPECIAL! SALE PRICE....$150
DIAMOND EAR SCREWS, 2 Blue White matched Fine American Cut Wesselton diamonds, weighing about 1.50 Ct., set in yellow gold Tiffany Prong mountings. SALE PRICE....$135
DIAMOND RUBY COCKTAIL RING, hand made of yellow gold in newest buckle design, set with 12 large Blue White full cut perfect matched diamonds and 5 rubies. VERY ATTRACTIVE! SALE PRICE....$95
DIAMOND PEARL CLUSTER RING, fine lustrous pearl center, completely encircled with 8 Blue White brilliant diamonds about 10/100 Ct. each and 4 diamonds in shank. Must Be Seen to Be Appreciated!. SALE PRICE....$75
ANTIQUE SPRAY BROOCH, beautifully hand made of 14 kt. yellow gold and set with 2 Fine Blue White brilliant diamonds about ¼ Ct. each, and one green stone. SALE PRICE.$65
PLATINUM TOP DIAMOND BAR PIN, neatly designed in oval shape, set with 19 Blue White brilliant diamonds; one large diamond in center. SALE PRICE....$45
DIAMOND EAR SCREWS, 2 Blue White Fine American Cut matched diamonds, weighing about 30/100 Ct., set in yellow gold Tiffany belcher mountings. SALE PRICE....$25
LADY'S DIAMOND DINNER RING, beautiful filagree design, in white gold, set with 3 extra large Blue White center diamonds. SALE PRICE....$17.50
LADY'S RECTANGULAR BROOCH, neatly designed with bow-knot in corner, set with one diamond. SALE PRICE....$12

Diamond Wrist Watches

DIAMOND WRIST WATCH, HAMILTON, all platinum, smart square design, set with 56 large Blue White brilliant perfect matched diamonds, including 4 large round diamonds and 2 emerald cut diamonds about 20/100 Ct. each; flexible link ends with 24 diamonds; 17 jewel Hamilton Movement. GUARANTEED NEW. SALE PRICE....$325.00
DIAMOND WRIST WATCH, ELGIN, all platinum, newest cushion shape, set with 50 large Blue White brilliant perfect matched round diamonds; 2 extra large round diamonds and 2 square cut diamonds about 15/100 Ct. each; 17 jewel Elgin Movement. GUARANTEED NEW. SALE PRICE....$295.00
DIAMOND WRIST WATCH, all platinum, with attached flexible diamond bracelet, set with 74 round and 2 baguette diamonds; 48 diamonds in bracelet; 17 jewel Geneva Movement. GUARANTEED NEW. SALE PRICE....$245.00
DIAMOND WRIST WATCH, all platinum, new square design, with 74 round and 2 marquise diamonds; flexible diamond bracelet attached with 42 diamonds; 17 jewel Geneva Movement. GUARANTEED NEW SALE PRICE....$195.00
DIAMOND WRIST WATCH, WALTHAM, 14 kt. solid white gold, with 42 Blue White brilliant diamonds; flexible link ends, diamond set; 17 jewel Waltham Movement. GUARANTEED NEW. SALE PRICE...$135.00
DIAMOND WRIST WATCH, HAMILTON, all platinum, set with 20 Blue White brilliant perfect matched diamonds; 17 jewel Hamilton movement. GUARANTEED NEW. SALE PRICE....$125.00
DIAMOND WRIST WATCH, ELGIN, ALL platinum, set with 26 extra large Blue White brilliant perfect matched diamonds; 17 jewel Elgin movement. GUARANTEED NEW. SALE PRICE....$95.00
DIAMOND WRIST WATCH, 14 kt. white or yellow gold, attractively designed in the newest design, with 20 brilliant diamonds; 17 jewel Geneva Movement. GUARANTEED NEW. SALE PRICE....$60.00

Diamond Wedding Rings

FLEXIBLE AND FANCY COMBINATIONS OF EVERY CONCEIVABLE DESCRIPTION. BRAND NEW—OUT OF PAWN.

WEDDING RINGS, platinum and yellow gold combination, channel set, with 58 extra large Blue White perfectly matched diamonds set edge to edge. SALE PRICE....$60.00
WEDDING RINGS, all platinum, channel set, with 62 Blue White brilliant diamonds set edge to edge. SALE PRICE....$40.00
WEDDING RINGS, channel set, with 20 Blue White brilliant matched diamonds, set edge to edge. [Choice of natural yellow gold or platinum.] SALE PRICE....$27.50
WEDDING RINGS, all platinum, set with 10 Blue White perfectly matched diamonds. [Covers entire top of finger.] SALE PRICE....$17.00
WEDDING RINGS, 14 kt. white gold, set with 5 Blue White diamonds. SALE PRICE....$7.00

EVERY ITEM IN OUR STOCK MARKED IN PLAIN FIGURES. ONE PRICE TO ALL.

YOU CAN ALWAYS BUY FROM LEVINSON'S WITH CONFIDENCE.

Levinson's Loan Bank
739-741 N. Clark-street

JEWELRY, DIAMONDS, OLD GOLD, ETC.

THE U. S. LOAN BANK
SIXTH FLOOR
10 N. Clark-st.

51 years in the Heart of Loop
PAWNBROKERS' LICENSE No. 1.
Largest Assortment of Diamonds and Jewelry in Chicago.
BUY DIAMONDS NOW FOR INVESTMENT!
OUT OF PAWN BARGAINS
at far less than their original cost
We will submit any article for appraisal before purchase
SUITABLE TERMS CAN BE ARRANGED.

Diamond Rings

7.95 KT. DIAMOND. Beautiful color, exceptionally brilliant, all platinum ring with 2 large blue white square cut diamonds. SPECIALLY PRICED....$1,250.00
6.25 KT. DIAMOND. Blue-white color, exceptionally brilliant. Gorgeously mounted with 8 large blue-white diamonds in all platinum ring. SPECIALLY PRICED....$750.00
3.75 KT. DIAMOND. Blue-white color; finest American cut; exceptionally brilliant. 10 large blue-white diamonds; all platinum ring....$375.00
3.15 KT. DIAMOND. Fine blue steel color. Handsomely mounted in all platinum ring; 8 large square cut diamonds. SPECIALLY PRICED....$325.00
2.08 KT. DIAMOND. Blue-white color, 6 large blue-white diamonds; latest type platinum ring. SPECIALLY PRICED....$225.00
1.49 KT DIAMOND. Latest type all platinum ring; 2 baguettes, and 14 large blue-white diamonds. SPECIALLY PRICED....$175.00
1.42 KT. DIAMOND. Gorgeously mounted in all platinum ring; 2 baguettes and 4 large, blue-white dias. SPECIALLY PRICED....$150.00
1.38 KT. DIAMOND. Attractively mounted in all platinum ring with 8 large, blue-white diamonds. SPECIALLY PRICED....$135.00
1.26 KT. DIAMOND. Blue-white color. Smartly mounted with 10 large blue-white diamonds in all platinum ring. SPECIALLY PRICED....$130.00
1.18 KT. DIAMOND. Attractively mounted in latest type platinum ring, set with 2 Marquise shape diamonds and 12 round diamonds. SPECIALLY PRICED....$115.00
1 KT. DIAMOND. Latest style, attractively mounted with 6 large blue-white diamonds; yellow gold ring. SPECIALLY PRICED....$95.00
90/100 KT. DIAMOND. Beautifully mounted with 2 large blue-white diamonds, latest type white gold ring. SPECIALLY PRICED....$85.00
72/100 KT. DIAMOND. Exceptionally brilliant. Smartly mounted with 14 large blue-white diamonds in all platinum ring. SPECIALLY PRICED.$70.00
52/100 KT. DIAMOND. Mounted in very attractive yellow gold ring set with 4 large blue-white diamonds. SPECIALLY PRICED....$45.00

Fancy Cut Diamonds

6.95 KT. DIAMOND. Emerald cut, very latest shape; brilliancy plus; all platinum ring with 2 large blue-white baguette diamonds. SPECIALLY PRICED....$1,100.00
2.50 KT. DIAMOND. Marquise shape, beautiful color, exceptionally brilliant, set with 6 large blue-white diamonds and 6 baguette diamonds in all platinum ring. SPECIALLY PRICED....$550.00
1.25 KT. DIAMOND. Emerald cut, artistically set in all platinum ring with 2 large blue-white baguette diamonds. SPECIALLY PRICED....$175.00
75/100 KT. DIAMOND. Emerald cut, mounted in latest type all platinum ring with 6 large blue-white diamonds. SPECIALLY PRICED....$100.00

Diamond Wedding Rings

BRAND NEW.

DIAMOND WEDDING RING. New fishtail set with 7 large blue-white, perfectly matched diamonds, full cut; total weight about ¾ Kt. All platinum ring. SPECIALLY PRICED.$85.00
DIAMOND WEDDING RING. All platinum, channel set; 55 large blue-white brilliant diamonds set edge to edge. SPECIALLY PRICED....$37.50
DIAMOND WEDDING RING. 15 large blue-white diamonds; diamonds set all way around in yellow gold. SPECIALLY PRICED....$27.50
DIAMOND WEDING RING. 9 large blue-white square cut diamonds set in all platinum ring. SPECIALLY PRICED....$20.00
DIAMOND WEDDING RING. 5 large blue-white diamonds. Latest type white gold ring. SPECIALLY PRICED..$7.00

Diam'd Watch Bracelets

WATCH BRACELET. All platinum, latest shape, smartly mounted with 44 large blue-white diamonds and 2 marquise shape diamonds. 17 jewel Waltham movement. SPECIALLY PRICED....$125.00
WATCH BRACELET. All platinum, square shaped, set with 26 large blue-white diamonds. 17 jewel Elgin. SPECIALLY PRICED....$95.00
WATCH BRACELET. Latest shape. All platinum, attractively mounted with 20 large blue-white diamonds. 17 jewel Elgin movement. SPECIALLY PRICED....$55.00
WATCHES. 21 jewel Illinois, Hamilton, Waltham, and Elgin. White or yellow gold cases [used]. SPECIAL.....$15.00

Misc. Diamond Jewelry

DIAMOND BRACELET. 40 large blue-white diamonds; total weight about 6 kt.; straight row effect all platinum [flexible]. SPECIALLY PRICED.$350.00
DIAMOND BRACELET. All platinum, elaborate design, set with 65 large blue-white diamonds [flexible], bracelet. SPECIALLY PRICED....$175.00
3 STONE DIAMOND RING. 3 diamonds, total weight approximately 2 kt.; set latest type white gold ring. SPECIALLY PRICED....$150.00
DIAMOND BAR PIN. 1 diamond about ¾ kt., 2 about ½ kt. each; 11 large blue white diamonds. Bow-Knot designed bar pin. SPECIALLY PRICED....$135
SAPPHIRE RING. Large sapphire center surrounded with 28 large blue-white diamonds, set in exquisite all platinum ring. SPECIALLY PRICED....$115.00
PEARL NECKLACE. 109 pearls with star sapphire clasp, about 4 kt., and 8 diamonds surrounding. SPECIALLY PRICED....$95.00
STAR SAPPHIRE RING. Star sapphire. About 25 kts., distinct 6 point perfect star, set with 2 baguette diamonds in heavy ring. SPECIALLY PRICED....$95.00
CLUSTER RING. 9 large blue-white diamonds, effect of 3 kt. spread; mounted in a very beautiful yellow gold and platinum ring. SPECIALLY PRICED....$55.00
DINNER RING. 9 large blue-white and perfect cut diamonds, mounted in exquisite all platinum ring. SPECIALLY PRICED....$35.00

Pawned by Furriers

1941 STYLED COATS.
10 Fine Sable Blend Muskrat Coats.$110.00
5 Fine Gen. Persian Lamb Coats.$195.00
3 AMERICAN MINK Coats....$650.00
3 FINE AMERICAN MINK Coats.$395.00
2 Very Fine American Mink Coats.$875.00
200 other fur coats, all types..$35.00 up
200 other fur coats, all types..$35.00 up
Fox chubbies, scarfs, and capes.$35.00 up
MANY OTHER BARGAINS NOT LISTED.

Confidential Loans on diamonds, watches, and jewelry as low as 1%, in private rooms.

THE U. S. LOAN BANK
SIXTH FLOOR
10 N. Clark-st.

JEWELRY, DIAMONDS, OLD GOLD, ETC.

LLOYD J. BUTLER
PRESIDENT.
PRUDENTIAL LOAN ASSN.
THE MOST BEAUTIFUL PAWN SHOP IN CHICAGO.
133 N. CLARK-ST.
MAIN FLOOR, OPP. COUNTY BLDG.

Liquidating Unredeemed
Out-of-Pawn
Forfeited Pledges.
FINE DIAMONDS
Below Actual Cost

MY PERSONAL GUARANTEE AND REPUTATION IS ASSURANCE THAT YOU CAN BUY HERE WITH CONFIDENCE.

ANY ARTICLE MAY BE APPRAISED BEFORE PURCHASE. NO SALE FINAL UNLESS YOU ARE COMPLETELY SATISFIED.

Greatest Values of All
Lady's Diamond Rings

5.10 CARAT LADY'S DIAMOND RING. Finest of brilliancy, blue white, American cut, yellow gold mounting. ADVERTISED PRICE....$590
2.45 CARAT LADY'S DIAMOND RING. Blue White Wesselton, Marquise cut, star brilliant, latest platinum mounting with 4 diamonds. ADVERTISED PRICE....$235
1.96 CARAT LADY'S DIAMOND RING. Blue white, keenly brilliant, fine American cut, platinum mounting with 6 diamonds. ADVERTISED PRICE....$190
1.50 CARAT LADY'S DIAMOND RING. Beautiful sparkling gem, Blue White Wesselton set in platinum diamond engagement ring. ADVERTISED PRICE....$140
1.15 CARAT LADY'S DIAMOND RING. Blue white, correct American cut, snappy brilliancy and luster, tailored gold engagement ring with 6 dias. ADVERTISED PRICE....$100
1.02 CARAT LADY'S DIAMOND RING. Beautiful blue white brilliant quality, American cut, lovely smart platinum mounting with 8 diamonds. ADVERTISED PRICE....$85
.80 CARAT LADY'S DIAMOND RING. Blue white Wesselton, sparkling brilliancy, set in attractive tailored mounting with 6 diamonds. ADVERTISED PRICE....$65
.53 CARAT LADY'S DIAMOND RING. Blue white, elegant brilliancy and luster, correctly cut, smart tailored platinum mounting with 6 diamonds. ADVERTISED PRICE....$45

Men's Diamond Rings

5.15 CARAT MAN'S DIAMOND RING. Blue white Wesselton, exceptional brilliancy, set in heavy white gold Gypsy mounting. ADVERTISED PRICE....$575
2.45 CARAT MAN'S DIAMOND RING. Blue white, fine American cut, keen brilliancy set in yellow gold mounting. ADVERTISED PRICE....$240
1.95 CARAT MAN'S DIAMOND RING. Blue white, star brilliant, good sparkling color, set in white gold mounting with 2 baguette diamonds. ADVERTISED PRICE....$190
1.25 CARAT MAN'S DIAMOND RING. PERFECT AND FLAWLESS, unusual blue white gem, exceptional brilliancy and luster, set in attractive white gold. ADVERTISED PRICE....$100
.58 CARAT MAN'S DIAMOND RING. Excellent brilliancy and luster, correctly cut, blue white color set in yellow gold mounting. ADVERTISED PRICE....$42

Superior Quality Gems

PERFECT WESSELTON GEM.
2.75 CARAT LADY'S DIAMOND RING. Keen vivid brilliancy, modern cut, exquisite platinum mounting with 6 side diamonds. ADVERTISED PRICE....$535
PERFECT JAGER GEM.
2.15 CARAT LADY'S DIAMOND RING. Star brilliant quality, correctly cut set in platinum mounting with 14 full cut diamonds. ADVERTISED PRICE....$450
BLUE RIVERS GEM.
1.75 CARAT LADY'S DIAMOND RING. Perfect American cut, rare blue quality set in platinum mounting with two tapered baguette diamonds. ADVERTISED PRICE....$295
PERFECT FLAWLESS GEM.
1.58 CARAT LADY'S DIAMOND RING. Superb brilliancy and luster, absolutely PERFECT and FLAWLESS, exceptionally good color set in platinum mounting with 2 baguette and 2 round diamonds. ADVERTISED PRICE....$250
WESSELTON GEM.
1.31 CARAT LADY'S DIAMOND RING. Blue white, practically perfect, correct American cut, stylish platinum engagement ring with 2 baguette diamonds. ADVERTISED PRICE....$235
ROBERTS-VICTOR GEM.
1 CARAT LADY'S DIAMOND RING. Perfect American cut, highest degree of brilliancy and luster, gorgeous platinum mounting with 4 round and 2 baguette diamonds. ADVERTISED PRICE....$190
PERFECT ROBERTS VICTOR.
.53 CARAT LADY'S DIAMOND RING. Exceptionally brilliant blue white gem, very rare color and quality set in stylish platinum mounting with 4 diamonds. ADVERTISED PRICE....$100

Fancy Cut Diamonds

4.20 CARAT EMERALD CUT DIAMOND. BLUE RIVERS GEM. Exceptional brilliancy, correct long shape, set in Lady's platinum mounting with 6 round and 2 baguette diamonds. ADVERTISED PRICE....$875
2.95 CARAT MARQUISE DIAMOND. Very fine color and brilliancy, guaranteed PERFECT AND FLAWLESS Wesselton gem, correct long shape set in Lady's platinum mounting with 4 baguette diamonds. ADVERTISED PRICE....$750
1.55 CARAT EMERALD CUT DIAMOND. Blue white, exceptional brilliancy, finest long cut, lovely platinum engagement ring with 2 baguette diamonds. ADVERTISED PRICE....$280
1.15 CARAT EMERALD CUT DIAMOND. Steel blue gem of correct shape, rare brilliancy and unusually well cut, set in Lady's platinum mounting with 2 baguette diamonds. ADVERTISED PRICE....$125

Miscellaneous Specials

DIAMOND PENDANT BROOCH. Unusual Parisian design, all platinum set with 5 genuine grass green emeralds, 79 round, 2 Kite, and 1 marquise diamonds—total weight approximately 5 carats. ADVERTISED PRICE....$425
LADY'S PLATINUM DIAMOND WRIST WATCH complete with diamond set bracelet, double row effect, all matched blue white Wesselton quality, set with 99 round and 2 baguette diamonds, guaranteed 17 jewel Geneva movement. ADVERTISED PRICE....$240
MAN'S CAT'S EYE RING. Exceptionally fine gem, honey color, perfectly centered eye set in platinum mounting with 2 baguette diamonds. ADVERTISED PRICE....$215
DIAMOND OPAL BROOCH. Rare gem opal with 32 round and 2 baguette diamonds, set in combination gold and platinum mounting. Very unusual piece. ADVERTISED PRICE....$185
LADY'S DIAMOND COCKTAIL RING. Very different and original design with 3 rubies and 16 beautiful matched blue white Wesselton diamonds. ADVERTISED PRICE....$125
MAN'S PLATINUM WRIST WATCH. Latest curved model, set with round and baguette diamond numerals. Paul Ditisheim movement. ADVERTISED PRICE....$100
LADY'S ANTIQUE GOLD OPAL RING. 3 large fiery opals and 6 brilliant diamonds set in yellow gold. ADVERTISED PRICE....$70
MAN'S STAR RUBY RING. Fine quality gem, genuine pigeon blood color with perfect vivid six point star set in green gold mounting with 2 round diamonds. ADVERTISED PRICE....$55

We Ship Out of Town for Free Inspection

ANY MERCHANDISE YOU ARE INTERESTED IN WITHOUT COST OR OBLIGATION ON YOUR PART, IN CARE OF YOUR LOCAL BANK OR EXPRESS AGENCY. WRITE US TODAY. YOU MAY HAVE THE GOODS APPRAISED BEFORE PURCHASE.

Confidential Loans
Courteous Service.
Lloyd J. Butler
Prudential Loan Assn.
133 N. CLARK-STREET

JEWELRY, DIAMONDS, OLD GOLD, ETC.

FIDELITY LOAN BANK
9 SOUTH CLARK-ST.
GROUND FLOOR.
MORRISON HOTEL BLDG.

LICENSED, BONDED PAWNBROKERS. ESTABLISHED 1893.

Liquidating
Out of Pawn
DIAMONDS
Far Below
Original Cost

WE WILL SUBMIT ANY ARTICLE FOR APPRAISAL BEFORE PURCHASE. YOU SELECT THE APPRAISER.

Diamond Solitaires

MAN'S DIAMOND SOLITAIRE. Weight 4.65 carats, finest American cut and color [perfect], extraordinary brilliance. Attractive yellow gold ring with 2 extra large diamonds. Sale price to liquidate loan....$595.00
LADY'S DIAMOND SOLITAIRE. Weight 4.05 carats; finest American cut. Elaborate all platinum ring with 10 diamonds. Sale price to liquidate loan.$525.00
LADY'S DIAMOND SOLITAIRE. Weight 3.55 carats, finest American cut, blue-white color, fine brilliancy. Beautifully mounted in an all platinum ring with 12 diamonds. Sale price to liquidate loan....$425.00
LADY'S DIAMOND SOLITAIRE. Weight 2.92 carats, finest American cut. Very brilliant, fine color, beautifully mounted in the newest design all platinum ring with 18 diamonds. Sale price to liquidate loan....$360.00
LADY'S DIAMOND SOLITAIRE. Weight 2.29 carats, finest American cut [perfect], unusually brilliant. Attractively mounted in an all platinum ring with 6 diamonds. Sale price to liquidate loan....$265.00
LADY'S DIAMOND SOLITAIRE. Weight 1.78 carats, finest American cut. Elaborate all platinum ring with 10 diamonds. Sale price to liquidate loan.$175.00
LADY'S DIAMOND SOLITAIRE. Weight 1.62 carats, finest American cut blue-white color, fine brilliancy. Beautifully mounted in an all platinum ring with 18 diamonds. Sale price to liquidate loan....$145.00
MAN'S DIAMOND SOLITAIRE. Weight 1.55 carats, blue-white, finest American cut, very brilliant. Attractive yellow gold ring. Sale price to liquidate loan....$135.00
LADY'S DIAMOND SOLITAIRE. Weight 1.30 carats, finest American cut. Beautifully mounted in the newest design all platinum ring with 12 diamonds. Sale price to liquidate loan....$120.00
LADY'S DIAMOND SOLITAIRE. Weight 1.05 carats, fine cut and color, unusual brilliance. Beautifully mounted in an all platinum ring with 8 diamonds. Sale price to liquidate loan....$95.00
LADY'S DIAMOND SOLITAIRE. Weight .57 carat, fine American cut, blue-white color. Beautifully mounted in an all platinum ring with 6 diamonds. Sale price to liquidate loan....$55.00
LADY'S DIAMOND SOLITAIRE. Weight .40 carat, finest American cut, blue-white color. Choice of either white or yellow gold ring of the latest style with 2 side diamonds. Sale price to liquidate loan....$30.00

Finest Quality Gems

MAN'S DIAMOND SOLITAIRE. Weight 4.59 carats, finest American cut, blue-white [Wesselton] gem [perfect], exceedingly brilliant, handsome all platinum ring in gypsy style with 2 extra large baguette diamonds. Sale price to liquidate loan....$1,195.00
LADY'S DIAMOND SOLITAIRE. Weight 3.05 carats, finest American cut blue-white perfect [Wesselton] gem, finest of brilliance, gorgeous all platinum ring with 2 baguette diamonds. Sale price to liquidate loan....$885.00
LADY'S DIAMOND SOLITAIRE. Weight 1.52 carats, finest American cut blue-white [Wesselton] gem [perfect], beautifully mounted in the newest exquisite all platinum ring with 24 diamonds. Sale price to liquidate loan.$350.00
LADY'S DIAMOND SOLITAIRE. Weight 1.02 carat, finest American cut, blue-white [Jaeger] gem [perfect], newest design all platinum ring with 16 diamonds. Sale price to liquidate loan....$265.00
LADY'S DIAMOND SOLITAIRE. Weight .85 carat, finest American cut, blue-white [Wesselton] gem [perfect], newest design all-platinum ring with 22 diamonds. Sale price to liquidate loan....$135.00

Fancy Cut Diamonds

EMERALD CUT DIAMOND. Weight 4.62 carats, beautifully cut, blue-white color, superb brilliance, lady's all platinum ring with 2 baguette diamonds. Sale price to liquidate loan....$1,250.00
EMERALD CUT DIAMOND. Weight 3.05 carats, finest oblong shape, fine blue-white color, extraordinary brilliance, mounted beautifully in a lady's all platinum ring with 6 baguette diamonds. Sale price to liquidate loan....$785.00
MARQUISE DIAMOND. Weight 2.66 carats, long narrow shape [perfect], finest of brilliance, lady's exquisite all platinum ring with 2 baguette diamonds. Sale price to liquidate loan....$675.00
EMERALD CUT DIAMOND. Weight 1.92 carats, finest oblong shape, fine color, utmost brilliance, mounted beautifully in a lady's all platinum ring with 2 baguette and 2 round diamonds. Sale price to liquidate loan.$425.00
MARQUISE DIAMOND. Weight 1.70 carats, finest cut, blue-white color, sparkling brilliance, lady's attractive all-platinum ring with 6 baguette diamonds. Sale price to liquidate loan....$325.00

Misc. Diamond Jewelry

DIAMOND BRACELET set with 342 large diamonds, including 62 baguette diamonds, 12 small marquise diamonds, and 3 large marquise diamonds in center about 3 carats, all platinum flexible, extra wide bracelet of the finest skillful craftsmanship. Gorgeous new design. Approx. total weight of diamonds 22 carats. Sale price to liquidate loan....$1,950.00
LADY'S GENUINE CABOCHON RUBY ring. Approximately weighs 50 carats. Finest pigeon blood color, exquisitely styled all platinum ring with 2 extra large trapeze shaped diamonds and 64 round full cut blue-white diamonds. Sale price to liquidate loan....$1,350.00
MAN'S CAT'S-EYE RING. [Most fascinating.] Fine honey color Cat's-eye about 25 carats [perfect stripe]. Set in a very attractive handcrafted all-platinum ring with 6 blue-white baguette diamonds. Sale price to liquidate loan....$795.00

IF YOU LIVE OUT OF TOWN

you can inspect any of the above articles without cost or obligation. Just drop us a line and tell us what item you would particularly like to see. It will be sent to your bank or Railway Express Agency for your inspection.

WRITE TODAY.

Money Loaned
Quickly, Confidentially on Diamonds, Watches, Jewelry and Silverware.
Lowest Rates of Interest.
Highest Valuations.
FIDELITY
LOAN BANK
9 SOUTH CLARK-ST.
LICENSED, BONDED PAWNBROKERS. ESTABLISHED 1893.

JEWELRY, DIAMONDS, OLD GOLD, ETC.

WE PAY
HIGH CASH PRICES FOR DIAMONDS, JEWELRY, AND OLD GOLD.
LOANS ON ALL ARTICLES OF VALUE, AT LOW INTEREST RATE.
OUT OF PAWN

5.55 CT. DIAMOND, perfect, dazzling brilliancy, set in lady's platinum ring with 2 large matched baguette diamonds. SALE PRICE....$795.00
1.56 CT. DIAMOND, EMERALD CUT, blue white, sparkling brilliancy, beautifully shaped, set in lady's platinum ring with 2 baguette diamonds. SALE PRICE..$235.00
1.18 CT. DIAMOND, fine perfect American cut, fiery brilliancy, set in lady's platinum ring with 6 diamonds. SALE PRICE....$175.00
.52 ST. DIAMOND, fine American cut, perfect brilliancy, set in lady's platinum ring with 12 diamonds. SALE PRICE.$70.00
DIAMOND BRACELET, all platinum, flexible, straight row effect, set with 40 large blue white diamonds, perfectly matched. Total weight about 6 ct. SALE PRICE....$475.00

OUR LARGE ASSORTMENT OF OUT OF PAWN ARTICLES ARE TOO NUMEROUS TO LIST AND DESCRIBE; THEREFORE, WE INVITE THE PUBLIC TO VISIT US AND LOOK OVER OUR MARVELOUS SELECTION OF VALUES.

GREAT NORTHERN STATE PAWNERS
LICENSED, BONDED PAWNBROKERS, 309 S. Clark. WEBster 7617.

$1,000,000
In Diamonds Wanted
CASH PAID IMMEDIATELY

AMERICA'S LARGEST BUYERS of diamonds from individuals, banks, trusts and estates. No deal too large or too small.

FOR SAFETY AND GUARANTEED HIGH PRICES BRING YOUR DIAMONDS TO US.

WE ALSO BUY OLD GOLD AND PAWN TICKETS.

Member Chicago Association of Commerce.

AMERICAN DIAMOND SYNDICATE
37 South Wabash-av.
CORNER MONROE. 3D FLOOR.

CASH FOR DIAMONDS

DUE TO OUR TREMENDOUS SALES OUTLET WE NEED DIAMONDS, AND WILL PAY HIGH PRICES FOR THEM. HIGH PRICES FOR YOUR OLD GOLD AND PAWN TICKETS. WE ARE NOT THE LARGEST DEALERS IN AMERICA, BUT WE GUARANTEE TO PAY THE MOST SATISFACTORY PRICES.

CASH IMMEDIATELY
SEE US BEFORE YOU SELL.
U. S. Diamond Syndicate
5 N. Wabash-av., Rm. 1413.
N. E. COR. MADISON, OPP. MANDEL'S.

CONSOLIDATED DIAMOND AND GOLD CO. We pay high prices, spot cash, for old gold, diamonds, and pawn tickets. 32 N. STATE-ST., ROOM 1404.

CASH FOR DIAMONDS-PAWN TICKETS. Old Gold, Gold Teeth, Watches, Silver. JEWELER'S EXCHANGE. 32 N. STATE, 11TH FLOOR, RM. 1100.

SELL YOUR OLD GOLD TO THE OLD RELIANCE UNITED SMELTING WORKS. 39 S. State, corner Monroe, 4th floor.

FULL value paid for pawn tickets, diamonds, gold, old watches. Don't sell for less! EXCL. WATCH REP. 527 W. MADISON.

CASH—OLD GOLD, DIAMONDS WATCHES. ROMACK GOLD REFINING CO. 7 W. MADISON at State, Rm. 501, 5th fl.

CASH for diamonds, old gold, platinum, jewelry, and precious stones from responsible people. J. J. Finan, 55 E. Washington, R. 807.

CASH—BUY OR LOAN ON DIAMONDS, OLD GOLD, WATCHES, PAWN TICKETS. LLOYD J. BUTLER, 133 N. CLARK-ST.

BUILDING MATERIALS.

Heating and Plumbing Supplies.

GAS unit heater, 125,000 B. T. U. size; like new; complete with all controls; $85. 1111 E. 55th-st. Hyde Park 9500.

Lumber.

BARGAINS FROM CHICAGO'S GREAT CUT-RATE BUILDING MATERIAL CENTER

ONLY BRAND NEW ITEMS ADVERTISED.
Tile and Plank Insulation, full ½" rippled and sanded finish, finest grade, 100% guaranteed. Sq. ft....3¾c
Roll Brick Siding, first quality, 100 square feet....$1.84
Insulated Brick Siding. Always sold for $10. [Slightly imp.]. 100 sq. ft.$4.95
Asbestos Shingles; finest quality—guaranteed, 100 square feet....$3.95
Masonite Plyboard. Size 4'x5' to 4'x9'. Our price, square foot....4c
Brand new 2x4s, pine, 8'x16' lin. ft. 1¾c
Sheathing, new 1-inch boards, No. 3 Hemlock, 100 square feet....$2.30
1x4 end matched Y. P. flooring, 100 square feet....$3.90
Fir Doors, 2'0"x6'0". Each....$2.19
Barns Sash, size 8x10, four light glazed.79c
Garage Doors, 8'x8' opening, finest 1¾ inch fir, glazed, complete set..11.95
Wallboard, large sheets, sq. ft....1¼c
Loose Rockwool. Regular 79c value, in 33-pound bags....59c
Closet Outfit, Brand new, wash-down type, white tank and bowl....$9.45
Roof cement, 5-gal. drums, gallon....29c

SEE OUR AD IN TODAY'S MAIN NEWS SECTION FOR OTHER PRICES.
OPEN SUNDAY TILL 6 P. M.
Tuesday and Thursday until 8 p. m.
100% MONEY-BACK GUARANTEE.
BUY ON CREDIT
LOW AS $5 A MONTH.
NO RED TAPE.
KING MIDAS
2221 S. Ashland Hay. 2031

NEW oak flrg., $40; new bevel siding, $30 per m. Jorgensen, 3028 N. Sacramento.

Miscellaneous.

FLOOR COVERING contractor will save you money during winter months; linoleum, rubber, asphalt tile, relaying; waxing; waterproofing and dustproofing basements. SHAW, 962 MILWAUKEE, ARM. 5660.

240 FT. iron picket fence—4 ft. high; cheap. 4851 N. Pulaski.

BUSINESS DIRECTORY.

Moving and Storage.

Associated Independent MOVERS Agts.
NO CRATING NECESSARY.
LOW RATES. COAST TO COAST.
3688 W. GRAND-AV. CAP. 1161.

Nation-Wide Service
FULL OR PART LOAD INSURED.
UNION VAN CORP.
CENTRAL 1592.

BONDED and insured long distance moving. COAST TO COAST. BORDER TO BORDER.
VAN BUREN 6878
GENERAL MOVERS, INC., 3204 Harrison.

INTER-STATE MOVERS.
Ret. loads wanted, N. Y., St. Paul, K. C.
SAFETY, SAVING, SERVICE.
2218 W. 69th-st. Prospect 6400.

SAFEWAY VAN LINES.
Move SAFEWAY door to door; no crating.
5114 W. Madison. AUSTIN 1612.

RETURN LOAD BUREAU—Coast to coast; low rates; fully insured. Stewart 6465.

BONDED-insured moving—All points in U. S. Trans-American, 540 W. 59th. Went. 0700.

WARREN BROS. MOVING CO. Interstate lic. and bonded. 2338 W. Fullerton. Arm. 8416.

Rug Cleaning.

$1.50—9x12 DOM., clean both sides and glaze like new; exp. rep.; all work guar. Call anywhere. A-1 Rug Cleaners. Kildare 8414.

$1.50—9x12 Dom. rugs, cleaned, repaired; furnit. clean. M. & H. Cleaners. Ked. 1614.

COAL, FUEL OIL, WOOD.

RANGE OIL, 7c. FURNACE OIL 6½c.
150 gal. minimum. 400 gal. minimum.
FELDMAN PETROLEUM. Harrison 3500.

HI-GRADE Ill. egg or nut, $5.50; Pocahontas mine run, $7.75; 2 ton loads. Mon. 8215.

INSTRUCTION.

SWEDISH MASSAGE

Big demand at good pay for expert operators—men and women—in hospitals, sanitariums, health resorts, doctor's offices, reducing salons, etc. OUR EMPLOYMENT DEPARTMENT NOW AVERAGING 3 CALLS FOR EVERY 2 GRADUATES. Nearly 200 applications received from employers for our graduates in last few months.

Learn in 90 Days

Day or evening classes. High school or physical strength not needed.

Course includes Scientific Swedish Massage, Medical Gymnastics, Hydrotherapy, Electro-therapy, Dietetics, etc. Diploma on graduation.

Low Cost—Easy Terms

Come in now and visit classes free. Write or phone for booklet T. No obligation.

THE COLLEGE OF SWEDISH MASSAGE
[ESTABLISHED 34 YEARS.]
30 E. Adams-st., corner Wabash, 9th floor. Tel. STAte 5313.

HEIM
BEAUTY SCHOOLS
Now Offer Students
A Complete 1,000 Hour Accredited Beauty Course
FOR
Only $65
$2 DOWN
Convenient Terms Can Be Arranged for as Low as $2 A WEEK
DAY AND EVENING CLASSES.
Loop: 6 E. Lake-st.
Phone—Central 4906
South: 936 W. 63d-st.
Phone—Englewood 4634
GARY, 479 BROADWAY.
MILWAUKEE, 215 W. WISCONSIN-AV.

IF I WERE YOU
I WOULD LEARN
BEAUTY CULTURE
RIGHT NOW

Because proposed laws may soon raise the Requirements.

I'D LEARN IT AT THE MOLER COLLEGE

while their $50 reduction can be had.

I'D LEARN IT AT MOLER'S

because their Individual course is so much more understandable, easier, shorter, better.

I'D LEARN IT AT MOLER'S

because Moler Graduates are placed in the downtown shops. Day or evening classes. Get the history of Beauty Culture schooling from the very beginning free.

177 N. State-st. Cen. 6393
ADJOINING CHICAGO THEATRE.

YOUR choice. An ordinary beauty operator or a NATIONALLY RECOGNIZED

MARINELLO
MASTER TRAINED BEAUTICIAN.
World Leadership in Beauty Culture.
EASY TO LEARN. EASY TO PAY FOR.
Visit us, telephone, or write for information.
108 N. STATE-ST. STATE 5057.

Allied Beauticians Institute,
5 N. WABASH, 7TH FLR. DEA. 6818.
$55 Full Course $55
Tools, kit, textbook FREE. State approved.
$2 Per Wk. Day-Eve. classes.

Beauty Operators Trained at
De LEE UNIVERSITY
are in Chicago's leading salons. We take pride in their success. Rates, terms, catalog on request. No obligations. Day-eve. classes.
DE LEE, 30 W. Washington. Cen. 3225.

HIGH SCHOOL
IN MONTHS, NOT YEARS.
Expert Instruction.
New Term—March 10.
COLLEGE PREP.
23 E. JACKSON. WEBSTER 2448.

SPANISH taught by experienced native—Rates reas. My practical book in Commercial Conversational Spanish sent C. O. D. or upon receipt of $2. Money refunded if not satisfied. LUIS E. RODRIGUEZ. 37 S. Wabash, Chgo. Dea. 0041.

THE BEST TRAINING AT THE LOWEST COST.
CHICAGO ACADEMY OF BEAUTY CULTURE.
37 SOUTH WABASH. STATE 4421.

5 LESSONS—$5.00.
PERSONALITY DEVELOPMENT.
Voice training, posture, diction, convers.
EVA FITZGERALD.
25 E. JACKSON. WEB. 1152.

Manicuring Course, $17.50

JOBS WAITING—LEARN IN 3 WEEKS. Includes tools, diplomas, placement service. Allied Beauticians, 5 N. Wabash. Dea. 6818.

SPANISH conver. by gifted lady teacher from S. Amer. Also better English, Grammar school, speed writing [A B C system]. Private or groups. Hours 9-9. Suite 500, 203 N. Wabash. State 3774.

GREGG shorthand, typing, business English taught by exp. teacher; beginner's course. 9 a. m.-1 p. m. Personal instruction. Afternoon and evening. Longbeach 5180.

MELLQUIST School of Swedish MASSAGE. $150 course for $75 NOW. 25 reducing salons. 177 N. State. Cen. 6830.

ASSOCIATED PRIVATE TEACHERS—Tutor school students: instruct both adults and children; all parts of city. Fairfax 8650.

SPANISH—Simplified conversational method. Native instructor. Reas. rates. C. Toral. 343 S. Dearborn, R. 902. Web. 7473.

PUBLIC speaking—Executives, Club Women. PRIVATE instruction by MASTER. Results assured; give ph. Address G 293, Tribune.

ENGLISH, ARITHMETIC—Private instruction. Free trial lesson. Harte School of English. 179 W. Washington. Fra. 9868.

GUITAR, accordion, piano, violin, mandolin, banjo; consecutive wk.; club practice; est. 1900; will call. Fairfax 4000.

COOKING CLASSES—Plain and fancy. 155 N. Clark. 3 SQUARES-A-DAY. Ran. 7393.

TUTOR—High school; college subjects. Special math. Eng. physics. Graceland 3256.

PEASE SCHOOL OF ENGLISH—Private lessons, day-eve. 139 N. Clark. Dea. 7162.

CORRECT English, poise, public speaking, etiquette; loop studios. Graceland 9224.

FRENCH, Italian, German, Span.; 50c lesson. Riggiani-Private, 30 E. Jackson, Har. 910.

LEARN Swing piano—Send for free folder. Christensen, 306 S. Wabash. Har. 5669.

CHGO. SCHOOL OF DENTAL ASST.—S. E. Lake. Call Sta. 3511, or write for literature.

SWING piano, boogie woogie blues. Simms, teacher of Cleo Brown. Kenwood 3759.

LEARN AUTO DRIVING—LICENSES. Borgeson Auto School. 4100 N. Clark-st.

TYPING and shorthand—Analyst accepts priv. students. ELSNER. Buckingham 0079.

GRAM. Grades or Adv. English—Exp. teacher. Private lessons, 75c hour. Edgewater 3767.

WANTED—Private instructor; structural steel and mechs. Address G 323, Tribune.

SPANISH—Former diplomat; needs 2 more for select group. Call now. Central 5946.

INSTRUCTION.

SELAN'S
GRADUATES MORE IN DEMAND.
LEARN
BEAUTY CULTURE
BODY CULTURE
PRACTICAL PLUS QUALITY WAY.
SELAN'S
Largest, Most Progressive Schools in the World.
GIVE YOU MORE PRACTICAL TRAINING ON LIVE MODELS THAN ANY SCHOOL OF ITS KIND.
SELAN'S
ENROLL MORE STUDENTS
Graduate more successful beauticians
THERE MUST BE A REASON
VISIT AND BE CONVINCED.
Free placement is a lifetime service.
DAY AND EVENING CLASSES.
CONVENIENT TERMS.
VISIT, WRITE, PHONE FOR BOOKLETS.
SELAN'S
SOUTH—6404 S. Halsted-st.
NORMAL 2500.
NORTH—2744 Milwaukee-av.
CORNER SPAULDING—SPAULDING 0700.

INVESTIGATE THIS WEEK
70th YEAR
Anniversary Advantages
OFFERED AT
BURNHAM'S

Our Course covers every phase of Beauty Culture and also includes a complete Body Contouring Course. Lectures by Stars of the Beauty Profession. Hollywood Advance Information Service. Individualized Instruction. Free Lifetime Employment Service.

Day or Night Classes
Call, Write or Phone
E. BURNHAM
School of Beauty Culture
140 N. State-st., Chicago
Randolph 3355. Dept. 624.

AMERICA'S LEADING
Beauty School

Graduates and students build their complete confidence around Wilfred Academy because they know that Wilfred does not print nor make false statements. When they inquired at Wilfred's they got the facts, proved by records. The steadfast policy of the Wilfred Academy to speak the truth completely and without compromise completely attracts new students.

WILFRED'S TRAINING IS GUARANTEED FOR LIFE.

Instruction by John Mueller, famous hair style designer, teacher, and lecturer. Day Classes from 9 to 4:30. Four evening classes from 6 to 9. Also Special hours arranged. Investigate immediately. No obligation.

Wilfred Academy
THE GUARANTEED QUALITY TRAINING.
9 W. Washington. State 5861.

NEED A POSITION?
Learn Beauty Culture
"The Hale Way"
The Easiest way to success. Positions available immediately after graduation.
REDUCED FEB. RATE
Includes complete equip., uniforms. Spec. hair style course. Day and eve. classes now forming. Very $2 payment plan. Visit, write, or phone for free booklet.
GERTRUDE HALE
Chicago's Most Practical Beauty School.
162 N. State-st. Cent. 5007.

RECOGNIZED COLLEGE OF SCIENTIFIC SWEDISH MASSAGE
Hydro Physical Colonic Therapy; red. rates. LOOP CLINIC. DAY OR EVENING. Oldest, best recom. sch. in U. S.; est. 1881. Drs., nurses ½ rate; 12 [illegible]; gd. positions; practical nursing and first aid course.
KELLBERG COLLEGE
32 N. STATE-ST., 9TH FLR. DEA. 6984.

AMERICAN SCHOOL
OF BEAUTY CULTURE.
Established since 1914.
Guaranteed Complete Course.
Special added features included.
LOW TUITION WITH TERMS.
Positions offered our graduates.
30 E. ADAMS-ST. 9th Floor. Cen. 5446.

JIU-JITSU.

A defense which will enable you to defeat an opponent regardless of his size or strength. Learn to disarm a man; learn to subdue an attacker. You have heard about Jiu-Jitsu. You have seen it in the movies; this is the school that teaches it. Phone Dearborn 9180 for app't or call in person. JIU-JITSU INSTITUTE, 188 W. Randolph.

AUCTION SALES.

AUCTION.

Period Furniture, Silver, Original Paintings, Objects of Art, Oriental Rugs, Porcelains consigned for auction by the owners, will be sold at auction on Tuesday, Feb. 25, at 2 p. m. and 8 p. m. at 4818-24 N. Sheridan-road. Public View Sunday, Feb. 23, from 1 p. m. till 6 p. m.

Included: Gulbransen walnut console piano; Pan satinwood Adam love seats; antique rosewood curio cabinet; mahogany Chippendale card set [4 chairs and table]; Pan antique petitpoint armchairs; 10 pc. walnut Georgian dining room suite; Tiffany English and French sofas, chairs, and occasional pieces; Aubusson hangings; silver tea sets; Dresden china; Worcester, Doulton, Minton and Crown Derby china; sterling silver table ware and English Sheffield plate.

ORIENTAL RUGS.

9x12 Kirman.	10x14 Ispahan.
9x12 Sarouk.	3.6x13.6 Caraja.
9x12 Chinese.	10x14 Kirmanshah.
8x10 Chinese.	10x16 Sarouk.
11x19 Kashan.	4x7 Silk Persian.

Persian and Turkish scatter orientals, solid mahog. Chippendale dining room suite.

AUCTION
TUESDAY, FEBRUARY 25, 2 P. M.
AT OUR SALESROOMS.
229 SOUTH WABASH-AV.

A number of choice consignments from fine homes comprising bedrooms, dining and living room sets, occasional tables and chairs, lamps, vases in Sevres, Dresden, and Royal Vienna, bronzes, ivories, oil paintings, glass and chinaware, hall clocks, cabinets, Steinway piano, hurricane lamps, ivory miniatures, English and domestic silver and fireplace equipment.

WILLIAMS, BARKER & SEVERN CO.
ESTABLISHED 1879. AUCTIONEERS.

Our Next Auction

MONDAY, FEB. 24, AT 2 AND 8 P. M. Oriental and 9x12 [illegible] rugs, crystal stemware, china, brass, copper, bric-a-brac, oil paintings, 3 dinner sets, music boxes, chairs, down-filled sofas, lamps, mirrors, etc. AUCTION ROOMS OF ALBERT J. MENDELSOHN [EST. 1919], 423 S. Wabash-av. [Bet. Cong. and Van Buren]. The old reliable loop auction house. Sales expertly conducted for house and apts. Guaranteed; liberal cash advances. Call WEBSTER 7558.

HUNTING PROPERTY AND PRIVILEGES.

PHEASANT SHOOTING.

Private grounds; now booking reservations for Fall hunting; well stocked; Rabbits, Quail, and Pheasants; 50 miles from Chicago. Address D M 24, Tribune.

HELP WANTED—MEN.

Stores and Offices.

ACCOUNTANT JUNIOR.

Recent four year university graduates, experience not desired, but high scholastic standing, good personality and appearance are requisite. Permanent positions in a well established concern with a nation wide reputation for development of the individual.
ADDRESS P Y 104, TRIBUNE.

ACCOUNTANT—Single, well educated, with at least three years public accounting experience, for traveling position. Unusual opportunity. State qualifications fully; age, religion, starting salary. Address P S 540, Tribune.

ACCOUNTANT—Senior; must have public experience. Excellent opportunity for right man. Give full details and phone number. Address M B 444, Tribune.

AGGRESSIVE, intelligent young man as purchasing agent for old established organization. Experience not necessary but desirable, of course. In your letter be sure to state age, salary required and phone number. ADDRESS M M 389, TRIBUNE.

ASSISTANT PURCHASING AGENT

for electrical manufacturing company. State age, experience, former employers, and salary wanted. Address M P 114, Tribune.

ASST. examiner—Must have had at least 5 yrs. exp. with fire ins. co.; not subj. to early draft for legit. reas. Give age, exp., educ., phone. Address M P 381, Tribune.

ASSISTANT TIMEKEEPER — High school graduate; good at figures; Polish speaking preferred. Give full particulars. Address O O 112, Tribune.

AUTOMOTIVE PARTS JOBBER—Counter man. Must be exp. in United Motors and Auto-Lite parts. United Standard Products, Inc., 2520 S. Wabash.

BILLER—Long hand; work 4:30 to 1, 5 nights a week; $17. State age, nationality, education. Address M M 383, Tribune.

BILLERS and stenographers—Thoroughly experienced in distribution canned foods. ADDRESS M P 109, TRIBUNE.

BILLING clerk—Coarse paper, state exp., age, salary, ref. Address M M 578, Tribune.

BOOKKEEPER—General office man, 35 to 50; take charge of small office; must type; capable of submitting financial statements. State experience, nationality, religion and salary expected. Located Englewood. Address O O 558, Tribune.

BOOKKEEPER—2 eve. week; live nr. 55th-Cottage Gr. $3 wk. Address A 86, Tribune.

BUILDERS' hardware clerks [2]—Must have experience; to qualify working with a large organization; state qualifications, experience and age. Address O O 193, Tribune.

BUYER and manager—For drugs, cosmetics, and sundries, with department store promotional experience. Must be registered pharmacist. Address O O 160, Tribune.

CPA—Permanent; public staff; salary, $50 weekly; state age, nationality, detailed experience. Address G 265, Tribune.

CLERK—With business exper., who understands Turkish bath and barber shop, to take charge. Gd. opportunity. Chicago loop. Address M P 116, Tribune.

CREDIT MAN.

Young, experienced—installment accounts, to assist mgr. Replies confidential—Stating age, exper., and salary expected. Our employees know of this ad. Address O O 586, Tribune.

CREDIT COLLECTION

Men with retail store experience; permanent work. Apply to Mr. Hartle at Morris B. Sachs, 6638 So. Halsted.

CREDIT man—Young, alert; for old estab. whol. musical inst. hse.; retail contract exp. an asset. Give complete details, sal., etc. Address L D 394, Tribune.

COST accountant—For sheet metal fluorescent lamp assembly plant. State exp. and salary desired. Address A 188, Tribune.

DRAPERY BUYER—For a large southern department store; state age, experience, education and salary desired. Address D M 10, Tribune.

EXPERIENCED YOUNG MAN—With thoro knowledge of bookkeeping and stenography with pleasing personality for lumber and construction company, $35 per week to start. Address P Y 123, Tribune.

FISHMAN—Clerk, delivery, and soliciting. ADDRESS M P 111, TRIBUNE.

FUR SALESMAN

Experienced for loop store. Only those able to sell, close sales, who want a permanent year round position and who are interested in improving their income need apply. State experience, references, age, and phone number. Address M L 96, Tribune.

FURNITURE salesman—Expd. Polish speaking; steady. Meyer Bros., 4805 S. Ashland.

GOLF mfrs.—Chicago office; thorough knowledge golf; selling ability; familiarity off. detail essential. Must have previous exp. Address P X 174, Tribune.

HARDWARE apprentices—This large organization can place 2 young men, 19-23, with full confidence, to learn the hardware business from bottom to top. State qualifications and age. Address O O 195, Tribune.

INVOICE DEPT.

Young man, exper. customers' invoices. Knowledge of freight rates. Salary according to ability. Requirements: Empld., married, h. s. grad., ability and desire to make good.
E. KATZINGER CO., 1949 N. Cicero-av.

LIQUOR CLERK—For store located 37 miles west of Chgo.; salary $32.50 week to start. State age, prev. exp., nationality, references. Address M K 187, Tribune.

MANAGERS.

Men's furnishings and suits.
Opening in department store for young men with managing experience in above depts. Write letter, giving experience in detail with names and addresses of former employers, education, and age. Address M P 179, Tribune.

MEN'S CLOTHING SALESMAN. State experience, age. Permanent position. Address X O 99, Tribune.

MEN'S FURNISHING SALESMAN—EXP. State full particulars. Permanent position. Address M B 63, Tribune.

NEAT APPEARING ELDERLY MAN in outer office who can do typing and simple bookkeeping. Address L R 141, Tribune.

PLUMBING and heating—Inside salesman; exper. in retail sales; steady; good sal.; real opp. Address O O 366, Tribune.

PRICER—Experienced; for wholesale drug house. South Bend Wholesale Drug Company, South Bend, Indiana.

PURCHASING ASSISTANT—Expd. in purchasing of mechanical equipment an parts; 30 to 40 years of age; replies must contain details of nationality, age, educ., and exp. ADDRESS O O 563, TRIBUNE.

ORDER Dept.—Type and take dictation; aged 22-25; in large mfg. concern office. Write giving full details of past experience, education, salary expected, etc. Address M P 310, Tribune.

ORDER and quotation clerk—Must have electrical jobbing house experience; applications by mail only. State experience, age, salary expected. Hyland Electrical Supply Co., 700 W. Jackson.

ORDER PICKERS
for wall-paper and paint store.
Give age, nationality and salary expected. Address M P 306, Tribune.

RETAIL SHOE SALESMEN

A well established firm whose policy provides for good starting salary and commissions, progressive promotions and for salary increases with each promotion, has need for 3 salesmen with orthopedic shoe selling experience. Applicants must be above average and free to leave city if necessary. Replies must include age, education, and experience. Address M M 385, Tribune.

RETAIL SHOE SALESMAN

Opening for high grade shoe man; managerial type; to learn business as salesman; later qualifying as manager; position permanent. Salary good. Give age, exp., education, nationality, references, phone no. ADDRESS M M 376, TRIBUNE.

SALES CORRESPONDENT

Men's clothing exp. desirable but not necessary; give fully, age, exp. and salary expected. Address M M 390, Tribune.

SALESMEN

SILKS and WOOLENS. Preferably with State-st. experience. State where you have worked. Address O O 79, Tribune.

SALESMEN—FINE HATS, HABERDASH'RY. STATE FORMER EMPLOYERS, DATES AND EMPLOYMT. DURATION WITH EA. PERM. ADDRESS M M 399, TRIBUNE.

SALESMEN—Men's wear, retail. Hat exp. nec. Good sal. Address M P 383, Tribune.

Secretary to Sales Manager.

At least 24 years old with previous sales office experience. An excellent position for capable person. In reply state all qualifications and include snapshot. Address M P 113, Tribune.

SHIPPING clerk—For retail coal; South side; prefer one with railroad experience. Address O O 185, Tribune.

SHOE SALESMEN

Women's shoes. Preferably with State-st. experience. State where you have worked. ADDRESS M L 140, TRIBUNE.

SODA dispenser—Young man; steady empl.; refs. Max Meyer Drugs, 4800 Washington.

STENOGRAPHER—State age, experience and salary. Address M P 305, Tribune.

STOCK MAN—Must have electrical jobbing house experience; applications by mail only. State exper., age, salary expected. Hyland Electric Supply Co., 700 W. Jackson.

STOCK man—Order-picker. Wholesale shoe exper. only. Address O O 398, Tribune.

TOOL salesman—Inside work; must have experience with power mechanics and general line. A chance to start with a top notch organization. State qualifications, experience and age. Address O O 192, Tribune.

TRAVELING AUDITOR

for fast growing Finance Corp. Excellent opportunity for advancement. Apply by letter only, giving full particulars, experience, salary desired, and snapshot. S. Jenkins, Personnel Dept., General Finance Corp., 184 W. Lake-street.

TYPIST—Rapid, for work in mail order dept. With or without office supply exp. Give age and full details. Real opportunity. Address O O 158, Tribune.

HELP WANTED—MEN.

Stores and Offices.

WINDOW TRIMMER—Expd. better quality dept. store. Permanent, good salary. Abrams, 3121 Lincoln-av.

YOUNG man—To work in south side hardware store. Address O O 557, Tribune.

CAPABLE young man to handle service, adjustment and complaint dept. for electrical manufacturer; must be thor. exp. in all phases of this work and be A-1 correspondent; excel. opportunity for right man; outline fully experience and qualifications. ADDRESS M M 304, TRIBUNE.

PROMINENT clothing house wants young man to model size 38, and assist salesman in territory. Height 5' 8½" to 5' 10½". Exper. driver. Good opportunity. Address O O 515, Tribune.

Executives and Managers.

WANTED
USED CAR
MANAGER

An outstanding Chicago automobile organization with large outlets throughout the city and suburbs has attractive opening for a thoroughly experienced used car manager to supervise their entire used car operation on liberal salary basis.
Specify age, nationality, education, and detailed experience in first letter. We are interested only in men who can show highly successful record in complete used car management. Replies will be held in confidence.
Address G J 600, Tribune

BUILDING SERVICE SUPERINTENDENT

for responsible position, having complete charge of 8 story industrial bldg. with conveyor systems. Man wanted is probably employed and has broad experience. Will have complete responsibility for engineering maintenance as well as for employes' service facilities, cafeteria operations, supervision of elevator traffic and personnel connected with employe services. Must be willing to leave city. State age, education, complete outline of experience, past earnings, etc. Address M P 180, Tribune.

Automobile Executive

We are interested in the services of an aggressive executive type of man who is fully familiar with all phases of automobile retailing and prefer a man who has successful retail sales manger experience, to act as Dealer Contact man for a fast moving line of popular cars.
In replying give full history of experience, age, nationality, past income. Replies will be held in strict confidence. ADDRESS L G 599, TRIBUNE.

ACCOUNTING EXECUTIVE

Successful applicant must have had experience in directing accounting department, handling federal and state taxes, credits, collections, and minor traffic matters. Reply to be considered must include information relative to age, religion, marital status, previous salary, experience in detail.
ADDRESS G 185, TRIBUNE.

AUTO SALES MANAGER

Splendid opportunity for man desiring to make a permanent connection with Plymouth dealer; handling in excess of 500 new cars. Must be able to organize and direct sales organization; also know used car values. State age, experience in detail for the past 5 yrs., salary expected, and phone number. Address G H 207, Tribune.

EMPLOYMENT ASSISTANT

Opportunity in personnel dept. for young man expd. in hiring skilled and semi-skilled machine operators, clerical and technical occupations; plant safety, employe activities, and knowledge of job and man rating. Give full inform. as to age, exp., educ., marital status; enclose snapshot—confidential. Address P S 363, Tribune.

OFFICE MANAGER.

Excellent opportunity. National organization requires expd. matured executive capable assuming complete charge. Definite managerial experience paramount. Application stating full particulars only considered. ADDRESS M P 104, TRIBUNE.

EXECUTIVE — Superintendent for Chicago metal stamping plant. Take charge production. Must know dies and tools thoroughly; also estimating and planning. Salary and percentage of profits. State full particulars in first leter. ADDRESS M M 251, TRIBUNE.

DISTRICT sales manager—For grocery trade in North Central states by old established midwest soap manufacturer. Must be well experienced in handling salesmen and have thorough knowledge of trade. Address O O 394, Tribune.

DRESSED Poultry Dept. Manager—Old estab. Chicago produce house desires mgr. of the best Poultry Dept. One who has connections for both procurement and sales necessary. Give all details in first letter. Address M P 361, Tribune.

FOREMAN with executive ability and some understanding of designs; woodworking machinery and machine carving exp.; to work in or out of town. State full partic. and sal. exp. Address P S 142, Tribune.

PURCHASING AGENT—With aircraft experience; preferably on forgings, sheets, and bar steel and sheet and bar aluminum. Give detailed experience. Write P. O. Box 297, Columbus, Ohio.

OFFICE man to supervise detail bookkeeping and procedure. Some experience in credits and collections. Excellent opportunity. State age, experience in first letter. ADDRESS L G 136, TRIBUNE.

RETAIL STORE MANAGER—Experienced men's hats. One with executive ability and capable of assuming full charge of Washington-blvd. store in Detroit. Address D M 34, Tribune.

EXECUTIVE type—To take complete charge of merchandising and distributing grocery items in Chicago and suburbs. Apply in person, 3-4 Sunday. Sabo, 834 N. Ashland.

REAL ESTATE—Executive type salesman; Northwest; excel. listings and leads; bonus and lib. comm. Address P B 367, Tribune.

MANAGER—New large modern super station. Excellent oppor. Good wages and working condition. 519 West 5th-av., Gary, Ind..

MULTIGRAPH operator—Take charge well established outlying letter shop. Address M P 154, Tribune.

MGR. for furn. apt.—Expd. cple.; sal., %, apt. Address G M 461, Tribune.

Professions and Trades.

ADVERTISING—M. O. exp. Knowledge of copy, printing, correspondence. Give age, exp., salary. Address G B 558, Tribune.

ADV. AGENCY experience—As assistant to mechanical dept. Give age, exp., and salary. Address M B 433, Tribune.

ARC WELDERS—SHEET METAL; STEEL fitters, brake and shear operators. Must be reliable and sober; steady work. Write fully of past experience, references, age, and salary desired; also specify if now working. ADDRESS P S 113, TRIBUNE.

ARCHITECTURAL draftsman — Capable of taking charge of construction office, specializing in small homes and remodeling. Good salary. Give refs. and ph. no. in reply. Address M M 303, Tribune.

ARCHITECT'S building superintendent and draftsman; hospital experience preferred. Address P X 173, Tribune.

ARCHITECTURAL draftsman—Beginner. Inquire Steel Bldgs., Inc., 75 E. Wacker.

ARTISTS

Large Chicago studio has unusual opening for key men. Artists we are looking for must be top notch.
Photo retoucher, black and white and color, with recognized ability—composition, color harmony, visualization. . . . Also creative dummy artist to originate any type sketch requiring merchandising punch.
These are not positions for average men. Those we seek are undoubtedly employed. If you are eligible and wish to change, we offer a contract, liberal guarantee, and high hourly rate. Our employes know of this advertisment. Address M M 380, Tribune.

Artist-Package Design Exper.

Opening for a man or woman in an organization located in the Clearing district. Creative and lettering ability necessary. Steady employment; 5 day week; give complete information and exper. Address Y Y 579, Tribune.

ARTISTS

Experienced in making color sketches on cellophane; must be good; send a few sketches or printed samples; state salary required to start.
MILPRINT, INC.
431 W. Florida-st. Milwaukee, Wis.

ARTIST-APPRENTICE

For high grade art studio. Some experience in photo retouching desirable. Address C 541, Tribune.

ARTIST—Young, experienced illustrator with modern, vigorous technique by leading Chicago studio. No Beginners. Address A 580, Tribune.

ARTIST—Permanent salaried position open to a modern illustrator with ability to create modern layouts. No beginners. Pontiac Studio, 812 Van Buren.

ART work wanted—Tech., indust., comm'l design, comp. idea sketches. Finished art. Fast, reliable, reas. Juniper 9770.

ARTIST wanted—Must have Christmas card experience. Free lance. Bring samples. Baumgarth, 1060 W. Adams.

ASST. foreman on coin machine assembly—State age, exp., and salary expected. Address D L 8, Tribune.

ASST. foreman on coin machine assembly—State age, exp. and salary expected. Address L G 597, Tribune.

HELP WANTED—MEN.

Professions and Trades.

ATTENTION

Mechanical Draftsmen
Stress Analysts
Engineers and
Tool Designers
for Aircraft Work

Unlimited number of men needed for Aircraft Work in Southern California. Starting salaries $180 to $260 per month gross on 50 hour work schedule.

Qualifications: Must be 25 to 45 years of age; have at least 2 years' recent experience on drawing board; be a citizen in good health and have proof of United States citizenship.

Applicants will be given personal interview in Chicago by representatives of Consolidated Aircraft Corporation, San Diego, California. State age, minimum wage acceptable, and past experience.

Address D M 5, Tribune

AUTO mech. and porter—Colored. Must be A-1 mech. and simonizer. Apply Mon. 1340 W. 63d-st.

AUTO body and fender man—Steady work, good pay. 1441 W. 69th-st.

AUTO rubbers and simonizers—Experienced only, no others. 1441 W. 69th-st.

BAND Sawyer—Hansen Brockman Co., 666 N. Green.

BARBER—Young master, white. Ph. Arlington Heights 124. Apply 10 W. Campbell-st.

BODY-fender—Steady, good pay. 2901 Lawrence. (Under new management.)

CABINET MAKERS
ONLY EXPERIENCED CABINET MAKERS NEED APPLY.
MILLS NOVELTY CO.
4100 Fullerton-av.

CABINET maker—Must be capable of doing new work as well as furniture repairing in small shop.

CABINET maker—Experienced; radio cabinets. 2312 S. Damen-av.

CANDY man—Experienced in summer candies and marshmallows. 1239 S. Homan-av.

CARTOONISTS—Amateur. Women's apparel magazine. Gd. oppor. for people with sense of humor. Address O O 432, Tribune.

CATALOG COPY AND LAYOUT MEN TO WORK IN SPARE TIME—We need several expert men in sporting goods, electrical goods, etc., to work at home on wholesale catalog. Reply by letter ONLY. Stating exp. in detail, present employer, and approx. time you can devote to this work. National Porges Corp., 227 W. Madison, Dept. 41.

CHIEF inspector—Experienced on electrical and mechanical devices. Our organization knows of this ad. Please give full details and salary expected. Address O O 371, Tribune.

CHIEF DRAFTSMAN.

Complete charge engineering department; Machine tools and accessories. Address M P 112, Tribune.

Combustion and Power Plant ENGINEER

to handle the design and development engineering on industrial plant power and combustion problems for large manufacturing company with 50 factories. Not a war boom industry. Salary will be commensurate with qualifications and experience. Give complete history.
Address M P 151, Tribune.

COPYWRITER wanted—By well established advertising agency in midwestern city. National accounts. We want a naturally creative type of young man, 25 to 35 capable of growing into real creative and client service responsibilities. Must be good self-starter and work organizer and have sound knowledge of advertising production and merchandising channels. ADDRESS D N 32, TRIBUNE.

COREMAKER

for all around jobbing in brass foundry; give employers for last 5 years. Address M L 142, Tribune.

CUTTER—Exp. on rayon underwear; steady. Kickaway Garments, Inc., 529 S. Franklin.

DENTAL TECHNICIAN—Crown and bridge man. Apply Jos R. Wilk, Criterion Dental Laboratories, 225 N. Wabash.

DENTIST—Registered either in Calif., Colorado, Oregon, Nevada, or Washington. Salary $100 a week. Address L C 536, Tribune.

DENTAL tech.—Chrome alloy, waxup, finish and polish. Amenta, 4740 N. Western-av.

DESIGNERS and DRAFTSMEN—Experienced in power boilers, water tube steam generators, plate metal work, structural steel. Steady work. Good pay. Central New England location. State experience, salary requirements and when available in first letter. Address D D 23, Tribune.

DESIGNER — Homes. Unusual opportunity. Must be good. Phone Wilmette 10.

DIE MAKERS—Modern plant, located in low cost community in Northern Indiana lake region, can offer steady employment and good pay to several Die Makers on Day shift. Write PENN ELECTRIC SWITCH CO., Goshen, Indiana, Dept. 10.

DIE maker—A-1 man accustomed to small, accurate type of work. Call Sunday between 10 a. m.-1 p. m. 3445 N. Racine.

DIE SINKERS—For drop forge; 1st class only. Ideal shop. Write Nat. Air Equip. Co., 2525 E. 49th, Los Angeles.

DIE MAKER—Steel rule die maker. Steady and reliable. Haymarket 1774.

DIE SETTER—Experienced, for setting punch press dies. 3333 S. Wells.

DRAFTSMAN—Expd. in hollow metal work; also an opening for expd. ESTIMATOR in same line; exc. opportunity for aggressive men in Chicago concern enlarging its personnel; give full particulars as to exper., sal. expec., etc. Address L T 574, Tribune.

DRAFTSMEN—MECHANICAL AND STRUCTURAL STEEL DESIGNERS. Experienced in power station design. State age, experience, and salary expected. ADDRESS G 179, TRIBUNE.

DRAFTING Instructor—Capable of coaching students in elementary and advanced drafting. Give educational background, age, past exp., salary expected. Address O O 348, Tribune.

DRAFTSMEN—For small homes and modernizing. Wonderful opportunity for advancement for right party. Apply 9-12. Mr. Rose, 4720 Wentworth-avenue.

DRAFTSMAN—Experienced in bakery equipment, air conditioning. Write Anetsberger Bros., 3505 Elston-avenue.

DYERS' HELPERS—Must be experienced on yarns. 1539 N. Lawndale-avenue.

EDITOR Wanted — Familiar with trotting horse industry. Must be well informed and capable. Give age and experience. Address D M 30, Tribune.

ELECTRICIAN—Elec. shop. Need man exper. genl. wiring, conduit outlets; also must be expert on washer and appl. repair. Far North Side. Address A 187, Tribune.

ELECTRICAL Engineer—College graduate; to learn electrical contracting business. Address O O 183, Tribune.

ELECTRICIAN—Motor shop. All round. State age, sal., exp. Address L A 563, Tribune.

ELECTRICAL instr.—Assembler; exper. assemb. and repair. Address M P 157, Tribune.

ELEC. motor repair man—Capable of all around work in shop. 1071 Milwaukee.

Engine Lathe and Milling Machine Operators

All work from blueprints; must make own setups; close tolerances; short runs; give age, names of previous employers, rates and phone.
ADDRESS P S 116, TRIBUNE.

ENGINE lathe operator—1st class, for close work and threading. If not experienced, do not answer this ad. State age and telephone. Address L K 74, Tribune.

ENGINEER

With knowledge of air conditioning and refrigeration. Address M B 65, Tribune.

ENGINEER—Graduate, with car, to sell pipes and fittings in Chicago. Salary. Give age and training. Address P S 102, Tribune.

ENGRAVER—For cutting up machine lettered copper plates. Operate Model C engraving machine, etching, etc. Address M M 384, Tribune.

ENVELOPE cutter—Solid die and adjustable blade. Address M P 357, Tribune.

ESTIMATOR—Plastering. A-1; state qual., exp. and age. Address G 205, Tribune.

EXPERIMENTAL MEN

EXPERIENCED ON MAKING MODELS FOR SMALL AUTOMOTIVE MECHANISMS AND SAMPLES FROM BLUE PRINTS. MUST HAVE FROM 5 TO 10 YRS. EXPERIENCE AND SOME TOOL AND DIE EXPERIENCE.
MILLS NOVELTY CO.
4100 FULLERTON-AV., CHICAGO.

FOREMAN—If you understand some mfg. bus. thoroughly and lack capital to start for yourself, I will finance, give you salary and share of profits. Describe fully. Address Y Y 576, Tribune.

INDEX

	Page. Col.
Aviation	15 6
Air Conditioning	15 5
Apartments—See To Rent—	
Arts and Antiques	15 6
Auction Sales	1 8
Automobiles—	
Trailers, Pas'ger and Utility	15 5
Auto Service, Gasoline, Oils	15 3
Autos, Trucks To Rent	15 3
Credits	15 3
Loans	15 3
Repairing and Accessories	15 3
Tires	15 3
Trucks	15 3
Used Automobiles—	
For Sale	12, 13, 14, 15
Wanted	15 3
Barter and Exchange Part 2,	8 8
Bar and Store Fixtures	16 8
Bicycles and Motorcycles	15 5
Board and Lodging	5 1
Boats, Yachts, Etc.	15 6
Bonds	16 8
Building Material	15 6
Billiards, Bowling—See Sporting Goods	15 5
Business Opportunities—	
Business Equipment	16 6
Business for Sale	16 1
Business Service	16 6
Concessions, Locations and Leases	16 4
Distributors	15 5
Manufacturing	16 5
Partnerships, Investments	16 6
Wanted	16 5
Business Personals	15 6
Business Directory	15 6
Cameras and Optical Goods	15 5
Cemeteries Part 1,	18 4
Clothing, Furs, etc.	11 5
Coal, Fuel Oil, Wood	15 6
Colleges—See Schools	
Dancing Schools	11 8
Death Notices Part 1,	18 4
Dogs, Cats and Pets	15 6
Dressmaking and Millinery Schools	4 4
Employment Agencies—Men	3 4
Employm't Agencies—Women	4 4
Financial Service	15 5
Garages	5 4
Help Wanted—Men	2, 3 4
Help Wanted—Women	3, 4 4
Horses, Harness, and Wagons	15 6
Hotels and Apartment Hotels	5 1
H'me Furnishings and Furn.	11 6
Home Furnishings Wanted	11 6
Household Appliances	11 6
Houses—See R. E. and To Rent	
Hunting Prop. and Privileges	1 8
Instruction	11 8
Jewelry, Old Gold, Etc.	11 5
Loans—Pers. and Bus. Part 2,	8 7
Lost and Found	15 7
Machinery and Equipment	15 7
Mausoleums and Monuments Part 1,	18 4
Mines and Mining	16 8
Miscellaneous	15 5
Wanted	15 5

	Pg. Col.
Mortgages [See R. E. Loans]	11 4
Motorcycles and Bicycles	15 5
Moving, Stge. [See Bus. Dir.]	1 6
Musical and Dramatic	16 8
Musical Instruments	16 7
Office Furniture and Devices	16 6
Parcel Post and Express	15 5
Patents, Patent Attorneys	16 8
Pets	15 7
Pianos [See Musical Instru.]	16 7
Poultry, Live Stock and Farm Equip	11 2
Ptg. Machy. Supplies Part 2,	8 8
Radios, Supplies and Service	4 6
Real Estate—	
Acre Property	10 7
Apartment Buildings	8 1
Business Property	8 6
Estates Property	10 6
Farm Lands	10, 11
For Exchange	11 3
Houses	8, 9
Houses Built to Order	9 5
Industrial Property	7 6
Loans, Mortgages	11 4
Miscellaneous	11 4
Other Cities	10 7
Pre-Fabricated Buildings	9 5
Real Estate Service	11 4
Resorts	10 7
Southern Properties and Resorts	10 6
Suburban	9, 10
Town and Country	11 4
Vacant	9 5
Wanted	11 3
Scales	15 5
Sewing Machines	16 6
Situations Wanted	4 4
Sporting Goods	15 5
Stamp Exchange, Part 6, Women's Section.	
Stocks and Bonds	11 8
Store and Bar Fixtures	16 8
Stoves [See Household Appliances]	11 5
To Rent—	
Apartments	5, 6, 7
Apartmt. and Rms. to Share	5 4
Floors and Lofts	7 8
Furnished Apartments	7 3
Houses [City and Suburb.]	5 5
Industrial Property	7 6
Offices and Shops	7 6
Rooms	4, 5
Stores	7 5
Southern Prop. and Resorts	10 6
Travel	15 7
Trade Schools—Men	3 4
Trade Schools—Women	4 3
Typewriters and Supplies	15 5
Undertakers Part 1,	18 4
Vac. Clnrs. [See Hsehld. Ap.]	11 5
Wanted—To Rent—	
Apartments	7 5
Buildings	7 8
Houses	5 5
Offices, Stores, and Lofts	7 8
Resorts	5 5
Rooms	5 1

HELP WANTED—MEN.

Professions and Trades.

FOREMAN

for heavy steel plate fabricating shop, in Chicago district. Address O O 579, Tribune.

FOREMAN who can handle time study for finishing in plastic molding plant. State exp. in detail. Address O O 344, Tribune.

GAS attendant—22-30, 1st class; $25 week; exp.; gd. refs. Address M P 377, Tribune.

GENERAL MACHINISTS AND TOOLMAKERS—Machine tool operators; bench and floor assemblers. Must be reliable and sober. Steady work. Write fully of past experience, references, age, and salary desired. Also specify if now working. Address P S 112, Tribune.

GLASS blower—Exper. on tool work. E. H. Sargent & Co., 155 E. Superior.

GLASS glazing; yng. man; lrn.; futr.; perm.; ref., sal., age. Address L G 600, Tribune.

GRINDER—For circ. and flat form grinding. Tri-Jay Tool Co., 4440 Elston-avenue.

GUILDERS—Preparers and toners, exp. on picture frames. Newcomb Macklin Co., 400 N. State.

HAND screw machine operator and 1 machinist.; exp. Part time. Write giving age and exp. Address P X 167, Tribune.

INDUSTRIAL ENGINEER

Engineering graduate for work in procedures, methods, equipment, layout and cost analysis. Experience in hand operations and clerical work desirable but not necessary. This position will pay from $225 to $300, depending upon individual qualifications. Please give full personal information, education, experience and salaries earned. Address M L 146, Tribune.

INDUSTRIAL engineers—[2] employed; as time and motion study instructors evenings. Send brief outline to Industrial Ti-Mo Clinic, 719 S. Kostner.

INSTRUCTOR.

Past 45; trade school experience; also tool room and shop experience. Address O O 81, Tribune.

INSTRUMENT MAKER

Highly experienced in assembling, calibrating, and filling mercury, vapor, and gas thermostatic systems in dial indicating and recording thermometers. Do not apply unless exp. in this particular field; give full details of exp. and state salary desired. Permanent position. No labor trouble.
SCIENTIFIC INSTRUMENT COMPANY,
535 WEST LARNED-STREET,
DETROIT, MICHIGAN.

INSTRUMENT MAN Wanted — One who understands designing and engineering of electrical indicating instruments. Modern factory and laboratory, out of town. Address D M 29, Tribune.

INSTRUCTION BOOK WRITER

EE GRADUATE OR EQUIVALENT; EXPERIENCE DESIRABLE. INCLUDE ALL INFORMATION IN FIRST LETTER.
RCA MFG. CO.
INDIANAPOLIS, INDIANA.

INTERTYPE operator—Fully experienced on catalogue and make-up. Private open plant. Steady position. Give exper. and sal. expected. Address O O 393, Tribune.

JEWELRY REPAIR MAN

With job shop experience. Steady. Apply Employment Office,
MARSHALL FIELD & CO., State-st.

JEWELER and DIAMOND SETTER wanted. M. Muscovitz,
320 Mohawk Building, Portland, Ore.

JUNIOR OFFICE INDUSTRIAL ENGINEER

Some office methods and form control experience and drafting ability required; age 25-30; for large national manufacturing organization; not a war boom industry; to train in comptroler's division and assist in general headquarters office methods improvement; give complete history and minimum acceptable starting salary. ADDRESS G B 561, TRIBUNE.

JUNIOR ENGINEER—Young; with some background in designing dies. Fine opportunity. State edcation and salary expected. Address P S 110, Tribune.

JUNIOR machinists—Bet. 22-26 yrs., list exper., educa., height, weight, also if presently employed and nearest phone. Address O O 583, Tribune.

JUNIOR PRODUCTION ENGINEER. Age 22-30 yrs.; 2 yrs. of M. E. or equivalent; preferably with shop experience. Must be fast and accurate with figures for estimating work. Nationally known manufacturer of metal products. Address P Y 131, Tribune.

LATHE hands, turret and engine—List exper. Also if presently employed and nearest phone. Address O O 581, Tribune.

LAUNDRY superintendent—Married man, 25-35; experienced and willing to work for position of greater responsibility; excellent opportunity; give references and wage. Address O O 191, Tribune.

MACHINISTS

With experience on lathes, shapers, drill presses, and milling machines; opport. to learn die making; steady work. 3333 S. Wells-street.

MACHINIST—Bench and vise work; must have experience for close work and tool work. State age and telephone. Address Y T 73, Tribune.

MACHINISTS—Expd. engine lathe operators; also radial drill press operators; able to read blue prints; steady work, north side. Address M P 304, Tribune.

MACHINISTS—Job shop, all around, read blueprints. Give age, experience and wages desired. Address P S 361, Tribune.

MACHINIST—For jobbing work or all round; state age and telephone. ADDRESS O O 102, TRIBUNE.

MACHINERY repairman—Must be exp. Good pay. Perm. Lots of overtime. Perfection Gear Co., 152d and Halsted, Harvey, Ill.

HELP WANTED—MEN.

Professions and Trades.

MACHINISTS—All around; exped. only; none other need apply. 4101 Ravenswood-av.

MACHINIST and lathe hands—Experienced. 1846 S. KILBOURN-AV.

MAINTENANCE man—For chemical laboratory. Should be able to service motors, pipelines and design and build special apparatus. State age, exper., refs., and salary desired. Address O O 555, Tribune.

MALLEABLE squeezer—Plate production moulders. Apply Illinois Iron Co., 2832 N. Paulina-street.

MARQUETRY worker expert wanted—Phone Hollycourt 1180.

MECHANICAL ENGINEER

Chicago company has opening for young mechanical Engineering school graduate for training in tool design. Must have good basic knowledge and some experience would be helpful but not essential. Address P S 146, Tribune.

MECH. DESIGNER

Mech. draftsman designing heavy equip. Perm. job and good sal. with old estab. company. If in draft age must have dependants. State age, exp. and sal desired. ADDRESS O O 530, TRIBUNE.

MECHANICAL assembly foreman—Experienced in latest production methods. State age and give complete details regarding past experience. Address D M 27, Tribune.

MECHANIC—Fully experienced experimental wk., etc. Steady job. Give exper., sal. expected. Address O O 892, Tribune.

MEN—50-60 yrs. Prot., for all around work in small n. s. shop. State exp., refs., sal. des. Address L D 343, Tribune.

Metal Lath Machine Oper.

New Illinois company has opening for first class experienced operator and lath machine mechanic. Must have thorough knowledge of expanded metal lath products. Address M B 275, Tribune.

METAL pattern apprentice—2 or more yrs. exp.; gating patterns and cleaning matchplates. Howard Fdry., 1700 N. Kostner.

OPPORTUNITY FOR EXPERIENCED MECHANICAL DRAFTSMAN

with
PROGRESSIVE
ROAD MACHINERY CONCERN.
Working and living conditions excellent. Applicant must have good record, at least three years experience.
ADDRESS D L 26, TRIBUNE.

MILLING MACHINE OPERATOR—Experienced; must be able to set his own cutters, jobbing work; no production. State age and telephone. Address O O 110, Tribune.

PACKER—Experienced; for wholesale drug house. Address M P 311, Tribune.

PAINT, paperhanger—Apt. bldgs.; state exp., ref., sal., age. Address G H 345, Tribune.

PAPER jogger—Experienced man accustomed to jogging paper for presses and general work; give references and age. Address M P 577, Tribune.

PARTS INSPECTORS—2 or more years' experience. Must read blue prints on mechanical parts. State in full record of employment, school attended, and salary required. Address P Y 122, Tribune.

PHOTOGRAPHER with thorough knowledge of black and white photography and laboratory work. Please give complete qualifications and training in your letter of application. Address O O 514, Tribune.

PHOTO engravers, stripper and printers, copper and zinc etchers, finishers and proofers; apprentices or journeymen; day or nights; steady pos. Address F 591, Tribune.

PIANO chipper and tuner—Factory outside Chicago. State age, experience, and wages expected. Address D M 28, Tribune.

PICTURE frame metal gilders and finishers. Good steady jobs to right persons. Art Pubg. Co., 2541 W. Cermak-rd.

PIN TABLE DESIGNER

EXPERIENCED IN DESIGNING OF PIN TABLES WITH ELECTRICAL CIRCUITS. MUST BE ABLE TO DO OWN LAYOUT WORK AND BUILD A COMPLETE SAMPLE MACHINE. ONLY THOSE WITH ABOVE EXPERIENCE NEED APPLY.
MILLS NOVELTY CO.
4100 FULLERTON-AV., CHICAGO.

PIN ball machine mechanic—Exp.; live in Chgo. Guar. sal. Address O O 451, Tribune.

PLANT ENGINEER

For middle west factory. Opportunity with a small but growing concern for a young man of good ability, mechanical engineering education, and several years' practical experience in the manufacture of steel products.
Address D M 17, Tribune.

PLATERS helpers—Experienced on lamps in bronze dept. Piece work. T. A. Stiffel Co., 615 N. Aberdeen.

PLEATER—Experienced on separate skirts. Must be capable of starting new plant. State experience and age. Address D M 13, Tribune.

PLUMBER-JOBBER—Card man. 1769 W. Greenleaf.

POLISHERS and buffers—On silver; experienced only; job shop. Steady. Good pay. Address M P 308, Tribune.

PONTIAC service writer—Experienced. Also weaver front end machine operator. Good opportunity. Address O P 311, Tribune.

PRESSMAN—Young; horizontal and vertical. All color work. Portsmouth 9131.

HELP WANTED—MEN.

Professions and Trades.

PRESSER

Experienced on men's and women's suits and clothes. State age, education, experience, etc. Address O O 100, Tribune.

PRESSMAN—Harris S-1, exper. Garden City Envelope Co., 2733 W. Van Buren.

PROMINENT New England manufacturer of radios and electrical appliances has openings for properly qualified radio engineers and mechanical designers. If interested please reply, giving complete information, including age, marital status, citizenship, educational background and previous employment. Address G B 556, Tribune.

Punch Press Operators

ONLY THOSE WITH 2 YRS' OR MORE EXPERIENCE ON BLANKING OR FORMING NEED APPLY.
MILLS NOVELTY CO.,
4100 FULLERTON-AV.

PUNCH press operator—Part time. Must be able to set up dies and run same. Apply Monday a. m., 1531 N. Halsted or phone all day Diversey 2324.

RADIO PHASERS [male]—Only those having actual production line experience need apply. Must also have thorough experience as trouble shooters. Address P S 115, Tribune.

Refrigeration Designer

EXPERIENCED IN DESIGNING COMPRESSORS AND REFRIGERATING UNITS. MUST HAVE SOME EXPERIENCE IN ICE CREAM CABINET DESIGN AND THE INSULATION OF CABINETS. ONLY THOSE WITH 5 TO 10 YRS. EXPERIENCE NEED APPLY.
MILLS NOVELTY CO.,
4100 FULLERTON-AV., CHICAGO.

REPAIR man in general—To take complete charge of repair shop. Must be familiar repairing door checks, electrical appliances, and regular small shop work. State qualifications, experience, and age. Address O O 194, Tribune.

RETOUCHERS—Free lance; for black and white, and 4-color reprod. Industrial mdse. and interiors. Address Y P 216, Tribune.

ROOFERS—Siders, asphalt shingles, new and old work. North and west side. Steady work; also estimator. New houses. Address O O 396, Tribune.

RUG MAN—Experienced, for West Sd. cleaning and dying plant. Steady work; good salary for right man. State experience, references. Address O O 111, Tribune.

SALES Engineer, familiar with electrical condensers. Splendid opportunity. Write giving education, experience, age, references. Address M M 576, Tribune.

SALSTROM Carving Machine Operator—Experienced. Call Haymarket 3959.

SCREEN process man—State age, experience, sal. expected. Address O O 370, Tribune.

SEWING machine mechanic and adjuster—Exp.; special machines and folder making; fast growing factory; working day, night shift, part time mornings or eves. Splendid opp.; perm. connection. Replies confidential. Address M P 383, Tribune.

SEWING machine repair man—Experienced on all makes; salary and commission. Address G 311, Tribune.

SHEET metal workers—Exp. for inspecting and straightening metal cabinets before they are painted. 4433 Ogden-av.

SHOW card writer—Thoroughly experienced. Apply 6409 S. Halsted with samples.

SIGN and screen process work—Interested young man. Must be neat, handy, industrious. State age, qualif., sal. desired. Steady. Address M M 379, Tribune.

SILVERSMITH

with job shop experience on plated and sterling silver articles. Steady.
Apply Employment Office,
MARSHALL FIELD & CO., State-st.

SKILLED MECHANICS

Internal and external grinder hands, men accustomed to operating Heald and Norton grinders, good lathe hands and Warner Swasey turret lathe hands. Day and night work. Must have at least 5 years actual experience, no others need apply. Address O O 560, Tribune.

SPRAY painter—Experienced in metals and running of oven. State experience, sal. expected. Address M P 382, Tribune.

SUPERVISOR—On assembly of small parts, preferably with tool, jig, and drafting experience. Experimental and development knowledge desirable. State wages earned and expected, and if employed at present. Give all above information, including employer's reference, in reply. Address P S 367, Tribune.

TAILOR—For repair and new work; out of town. Apply at Lipke's, 3620 W. Roosevelt, Sunday, between 11 and 3.

TAILOR — For repairs and alterations on men's clothes. Address P S 148, Tribune.

Tool Makers
Jig & Fixture Builders
Wood Pattern Makers
Floor Machinists
Bench Machinists
Aircraft Mechanics
Precision Assemblers

Unlimited number of qualified men required for Aircraft Work in Southern California; starting salaries $137.50 to $250.00 per month gross on 50 hour work schedule.

Qualifications: Must be able to pass physical examination and produce documentary evidence of United States citizenship.

Applicants will be given personal interview in Chicago by representatives of Consolidated Aircraft Corporation, San Diego, California. State age, minimum wage acceptable, and past experience.

Address D M 18, Tribune

TOOL AND JIG DESIGNER

Give age and last five years' employment, names of previous employers, rates and dates. ADDRESS P S 108, TRIBUNE.

TOOL INSPECTORS—Must have 5 years' tool room experience and at least 1 year tool inspection. State education, give previous employer, and salary required. ADDRESS P S 109, TRIBUNE.

TOOL ENGINEER—Thoroughly experienced in designing dies; state full experinece to date and salary expected. Address P S 111, Tribune.

TOOL and die maker—Reliable manufacturing Co. has an opening for an experienced man. State experience and salary expected. Address O O 369, Tribune.

TOOL and die maker — Expert on lathe shaper and milling machine as well as bench; modern Chicago shop. ADDRESS O O 384, TRIBUNE.

TRUCK MECHANIC—EXPERIENCED. CALL VIRGINIA 0210.

TURRET lathe, boring mill, vertical and horizontal milling machine, internal and external grinder operators. State exp. and references. Address M M 397, Tribune.

TYPOGRAPHER CONTACT MAN—About 35, who knows type and layout. Opportunity for right man to join firm about 300 mi. from Chicago. Give full details. ADDRESS M M 387, TRIBUNE.

TYPEWRITER mechanic—Experienced; good salary. 425 N. La Salle-st. Del. 4900.

TYPEWRITER and adding machine repair man; exp. 1528 Belmont.

WATCHMAKER experienced for jewelry store. Address O O 388, Tribune.

WINDOW shade man—Must be experienced. Apply 5406 Broadway. Ph. Sun. 2900.

WE need—An expd. tool and diemaker; steady job at prevailing rates. Call General Laminted Products, Nevada 3640 for interview.

WOODWORKERS — Exp. on motor truck bodies. Jacob Press, 3320 Normal-avenue.

YNG. man—Recent H. S. grad.; high standing; int. in engrg., chem., or accounting for purch. dept. progressive mfrs. heavy chemicals. Must live within 20 min. Blue Island. Reply letter giving comp. inf. incl. schl. ranking, refs. and snapshot. Chgo. Copper & Chemical Co., Blue Island.

YOUNG man— With elec. engr. background to develop into sales engr.; give age, qual., edu.; sal. expect. Address O O 578, Tribune.

The Tribune offers special rates to persons who advertise for positions. For information and assistance in writing an advertisment stop at the Want Ad office, Madison and Dearborn-sts., or in the lobby of Tribune Tower.

Boys.

BOYS—Over 17, high school grads., good penmen, knowledge of typing desirable, for full time office work. See Miss Coller. Morris B. Sachs, 6638 S. Halsted-street.

BOY—To learn prof. bus.; knowledge of stenography and typing will help; give phone. Address M P 360, Tribune.

BOY—With own car for light delivery; chance to learn auto parts business. Chicago Auto Parts, 3053 Lawrence-av.

BOY—N. s., interested in small machinery, for light shop work. State age, relig., refs., sal. des. Address L D 342, Tribune.

BOYS, 18-19—To work in printing plant. Steady jobs for good boys. Must have hi. schl. educ. Address O O 465, Tribune.

BOY—To learn diamond setting; 2 yrs. jewelry exp. nec. Address G 308, Tribune.

WANTED—Two Polish boys, for light assembly work; 35c hour to start. Address M P 102, Tribune.

UNUSUAL opp. for boy, 18, with knowl. of printing, $14. Address O O 372, Tribune.

HELP WANTED—MEN.

Boys.

STOCK BOYS

Large merchandising organization has opening for boys. Good opportunity to learn business; permanent; 40c an hour to start. Give age, height, weight, education, phone number. Address M P 188, Tribune.

BOYS—18-21; free to travel 35 states and return; assist manager on circulation sales campaign. Draw acct. Transportation furnished. Steady work. Must be neat and have hi-school training. Apply Mr. Burton, 10 to 12, Mira-Mar Hotel.

LARGE photo engraving plant offers unusual opportunity to snappy, clean looking boy who is willing to work hard. Not over 19. High school graduate. Reply in own handwriting. Give references. Address P S 365, Tribune.

OFFICE boy—Living No. or N. W.; ambition and good personality essential. Give nationality, education, exp., etc. Salary $65 mo., chance for advancement. Address O O 327, Tribune.

BOYS—16 to 19, with Bicycles, for permanent work; experience unnecessary. Apply employment manager, 417 S. La Salle-st., before 11 a. m.

Pharmacist.

DRUG store apprentice—Experienced; steady, young. 2829 Clybourne-av.

R.PH. or A.Ph. Prescription store. No nights or Sun. Full or part time. Opportunity. Address G 217, Tribune.

R.PH. RX—No Sundays. Give full details. Address G 222, Tribune.

Clubs, Hotels, and Restaurants.

BARTENDER—1st class; experienced. 302 S. Wells.

HOTEL clerk—Thoroughly experienced. Must understand transcript. Apply 1:30 Monday, 1014 S. Michigan, Room 301.

HOTEL trans. clk.—About 40 or 45; neat appearing, sober; give refs. and hotel exp.; sal. $90 mo. Address P X 175, Tribune.

RESTAURANT couple—Experienced, to manage restaurant in small town; both active; one must be experienced cook; state ages and details of experience. Address O O 582, Tribune.

SANDWICH men [5]—Neat appearance and fast; $18 week. Apply today. 7904 Stony Island-av. White Cottage, Inc.

SODA dispenser and luncheonette—Experienced. Address P X 169, Tribune.

Farm and Garden Help.

MARRIED man—Dairy farm; must understand dairy cattle and general farming. Give exper., reference and salary expected. Address L D 393, Tribune.

YOUNG MAN—Single, 17-25, for mod. dairy farm 30 mi. w. of Chicago; steam htd. pri. rm., bath, gd. board; pleasant environment; permanent. Address P S 414, Tribune.

Butlers, Chauffeurs, Housemen, Etc.

CHAUFFEUR

White; U. S. citizen; large car and butler experience essential. State age, experience, Chicago, references, salary requirements, and if single or married. ADDRESS M L 95, TRIBUNE.

CHAUFFEUR—Experienced; travel is necessary; permanent. Call Delaware 2008.

Salesmen.

ADDING MACHINE SALESMEN.

National organization; experience preferred; high commission; excellent opportunity; bond, 9 a. m. Monday, Room 216, 343 S. Dearborn-st.

ADVERTISING Book Matches—Sell Union Label—13 color combination—6 color ink jobs—cuts for all businesses—Snappy Girl Pictures. FREE—inside printing baseball schedules, fishing laws. Low prices. Steady repeats. Big kit FREE. Cash commissions Superior Match Co., 7528 Greenwood.

ADVERTISING SALESMAN—Lead. midwest neon sign mfr. specializing natl. accts. invites corresp. from salesmen now contacting accts. buying window or outdoor neon signs in quan. Protected terr. Oppor. splendid comm. Address M P 108, Tribune.

ADVERTISING space salesman for A. B. C. trade magazines, hotel bulletin, retail management and furniture manufacturer. Also syndicate service salesman. Drawing acct. against comm. Vincent Edwards & Co., 520 N. Michigan.

ADVERTISING BOOK MATCHES.

Sensational new sizes—12 up and double book; make quick sales; large daily earnings; raised letter printing. Free catalog. U. S. Match & Ptg. Co., 8 S Dearborn-st.

ADV. book matches—Sell every business. Cash comm. Exp. unnec. Full, part time. Low prices, high quality. Factory serv. Repeats. FREE kit. MATCH CORP. of America, 3435 W. 48th-pl., Chicago, Ill.

AIR conditioning and commercial refrigeration salesmen, experienced, to represent mfr. of eqpt. with excessive sales features. Compensation based on a liberal commission and drawing account, arrangement. Phone Rockwell 7540 for appointment.

ANAESTHESIA equipment—Yng. man with car; sal. and comm.; selling and servicing hospital technical equipment for mfg.; college preferred, not nec.; gd. talker; gd. appearance; smart; married. Tell us all about yourself. Address O O 189, Tribune.

AUTOMOBILE SALESMAN

We have opening for one man to complete our limited sales force, which offers an excellent opportunity to an experienced man to make a permanent connection with one of Chicago's Largest Dealers—handling De Soto and Plymouth. Our salary bonus plan provides steady earnings. Prefer a married man living on the south side.
BURKE MOTORS, 6445 S. WESTERN.

AUTOMOBILE SALESMEN

Due to expansion—We are in the market for 5 additional men—We want go-getters who can learn and earn volume comm. We are Chicago's highest traders—Automobile sales exp. not essential.
LAWDER BROS.
6900 Vincennes, 1 block west of State.

AUTOMOBILE SALESMAN

Chance for aggressive man to really make money. Exp. pref. but not necessary. Drawing acct. commission. See Mr. Proffer, Monday, STUDEBAKER BRANCH, 6335 BROADWAY.

AUTOMOBILE SALESMEN—Large southside dealer who has been in one location for 28 yrs., has opening for 2 used car salesmen. Automobile furnished, drawing account and liberal commission. This is an expansion program and our present salesmen know of this ad. Address L D 395, Tribune.

AUTO SALESMEN

Evanston Olds. dealer has an opening for an outstanding new and used car salesman. An opportunity to make big money on comm. basis.
Olds. Dealer, 1012 Chicago-av., Evanston.

AUTO salesmen—Experienced on new and used cars; liberal salary, comm., bonus to right men; fast moving line of low priced cars; Chicago's oldest established Nash dealer. Logan Square Nash, 2488 Milwaukee-avenue. See Mr. Urban.

AUTO SALESMEN.

Exp. men to fill vacancy; substantial salary and comm. Limited sales force. Mercury-Zephyr-V12 Distributors. 1822 RIDGE-AV., EVANSTON.

AUTO salesmen—On new Pontiacs and used cars. Real comm. plan. Drawing account. EDGAR FITZPATRICK, INC. Pontiac dealer. 7727 S. ASHLAND.

BEER.

Driver-salesman for estbl. N. side case beer route. Good sal. and comm. List qualifications. Address O O 362, Tribune.

BRICK and tile men—Brick & Masonery Tile Co. desires service of aggressive salesmen. Experience or knowledge required. Auto necessary. Salary plus expenses and bonus. Write full information. Address O O 368, Tribune.

CANDY—Drug, tobacco salesman; repeating comm. Candy mint laxative, 10c in rolls. Your jackpot. Info., samples, mail dime. Erie Cathomint, 2514 Wayne, Erie, Pa.

CIRCULATION SALESMAN—Personable, aggressive, well educated, 32-40; for year round subscription representation throughout Ohio by Central West's leading daily business newspaper. Previous business publication experience helpful; ability to contact executives a requisite; immediate opening; drawing account to start; $70 a week but pay own expenses. This is far too hard a job for the avearge salesman, but for a top notcher with health and "heart." Splendid earnings possible. Permanent. Address L X 372, Tribune.

CHEMICAL and soap manufacturer seeks salesman for Chicago territory; must have experience in selling liquid and jelly soaps, floor finishing, and miscellaneous chemical products to institutions, industrials, etc. Permanent; salary and commission; give full qualifications. Address M P 152, Tribune.

CLOTHING salesman—Experienced. Salary. Permanent. Address O O 375, Tribune.

COAL salesmen for S. S. retail yard—Good opport. Comm. Address M P 358, Tribune.

Construction Salesman

Reliable man with car; capable in reading, figuring blue prints; to sell small homes and modernizing work sal. and comm.; this is a wonderful opportunity for right party to earn as high as $100 per week. Must know construction; no others need apply; interview by appt. only. Phone Boulevard 2060. Mr. M. Galper.

COOKED meat specialty salesman to sell food marts, meat market, dept. stores, delicatessen. Drawing account against commission. Excellent side line. Address G 115, Tribune.

COSTUME jewelry salesman—Compacts; Wis., Minn., Ia.; estab. territory; comm.; give full details. Address O O 395, Tribune.

EDUCATIONAL salesmen—Plenty leads, big comm. 37 W. Van Buren, Room 220.

FLUORESCENT lighting salesmen—Establish your own business at our expense. City and out of town men. Comm. Deming Fluorescent Mfg. Co., 441 N. Clark-st.

FUR salesman—For wholes. concern; pref. sgl. man under 35. Sal. State quals., sal. expected. Address M P 364, Tribune.

FURNACE SALESMEN—Experienced; drawing account and comm. Apply 10 a. m. 5820 W. Division. Ask for K. J. Francis.

GROCERY, hardware, and drug store specialty man; 60 yr. concern; draw acct.; car. Give phone. Address O O 373, Tribune.

GROC.-specialty salesman—Exp.; sal.; car nec. Apply Mon. 10-3. 6914 Roosevelt-rd.

HABERDASHERY man—Experienced. Salary. Permanent. Address O O 374, Tribune.

HEATING and stoker salesmen—Exper., to work with heating mgr. Long established firm. Must have car, good references; commission. State age and complete history. Address P S 420, Tribune.

HELP WANTED—MEN.

Salesmen.

HOSIERY Salesman—Exper. with small shop following. Salary plus commission. ADDRESS A 85, TRIBUNE.

INDUSTRIAL and service salesmen or engineers—30-50. Must prove exper. and ability to handle industrial relations service necessary to defense preparations. Comm. but liberal, with provision for immediate funds. State 5992.

INSULATION ROCKWOOL MEN.

Closers and contact men, selling nationally advertised line in Chicago and suburbs. Highest comm. paid to right men. Only top notch men considered. All leads furn. Consolidated Insulation, 3117 W. Roosevelt.

INSULATION and roofing salesmen and canvassers; north and south side men; drawing acct. Call 9-11 a. m., 2626 S. Parkway.

INSURANCE

We want a man, 28 to 40, with sales ability, who seeks opportunity to establish himself permanently in the accident, fire, life, and general insurance business. We teach, train, supervise, and furnish program of work which has put other men on yearly commission income basis of $6,000 to $15,000. An excellent chance for ambitious, capable man to connect with old and large institution of fine reputation. ADDRESS P Y 106, TRIBUNE.

INSURANCE

Excellent opportunity for ambitious men, ages 25 to 40, to make lifetime connection with an 83 year old company writing ordinary and industrial life insurance; experience unnecessary. Salary and commission.
MONUMENTAL LIFE INSURANCE CO.
503 So. Oak Park-av. Oak Park, Ill.
11005 So. Michigan-av. Chicago.

INSURANCE, life, retirement income, accident, and health—Large company will train a few men to collect debit, service policy holders and sell; salary and comm. ADDRESS P Y 124, TRIBUNE.

INSURANCE SALESMEN—OVER 25; LEARN FIRE AND CASUALTY. REPRESENT $40,000,000 CO. LEADS FURN. DRAW. AND COMM. RM. 210 MERCHANDISE MART. DEL. 9340. 9-4.

INSUR.—ACCIDENT—HEALTH—HOSP. Ins. Mo. pay. plan; industries are booming; build your own agency; full, part time. Gd. comm. G. H. Garretson, 111 W. Jackson.

LABEL SALESMAN—NOW EMPLOYED. Side Line—No Selling—Permanent. $25 WEEKLY SALARY.
We are not in the label business; no conflict with your present line. Give age, classes of trade called on; average no. daily calls. Phone no. Strictly confidential. Address G 267, Tribune.

LAUNDRY route men for North Side laundry; salary and comm. 3139 Clybourn-av.

LIQUOR salesman—Experienced, for south side. Drawing and sal. 11418 S. Michigan.

LUMBER SALESMAN

Experienced for job of assistant manager in lumber yard, near Chicago, with some farm business. Salary from $35 to $45, depending on your ability. Pleasant personality and ambition essential. Give full particulars in first letter, enclose snapshot if possible.
Also need good yard foreman who is a hard worker, accurate, knows lumber, and can handle men. Address M P 115, Tribune.

LUMBER salesman—Call on contractors and industrial's, selling lumber and millwork; sal. and comm.; must have exper.; Gentile; Gee Lumber and Coal, 8124 S. Hoyne.

MATTRESS SOLICITORS—Good opportunity; salary and commission. 4943 Sheridan-rd., rm. 144. Longbeach 2000.

MEAT salesmen—Old establ. hotel and rest. supply house has 2 openings for expd. men in contacting chefs, stewards, dietitians. Write exp. and previous connection. Address P S 415, Tribune.

Mechanical Engineers

SOCONY-VACUUM have several opportunities to place men in Chicago area as Lubrication Engineers.
Requirements call for men 25 to 35 yrs. of age, college graduates in mechanical or electrical engineering, who have had 5 to 10 years' experience in industrial plant operation or maintenance work. Applicants must be definitely sales-minded and have a desire for sales engineering work.
Please write stating in full age, educ., exp., sal. desired. Do not phone or call.
SOCONY-VACUUM OIL CO., INC.,
59 E. VAN BUREN-ST.,
CHICAGO.

MORTGAGE SOLICITOR

Position open with established firm. Liberal comm. basis. State experience. ADDRESS H G 524, TRIBUNE.

NEON sign salesman—With progressive co. Good income possibilities. Sal. and comm. State age, experience and full particulars. Address O O 400, Tribune.

OFFICE APPLIANCE

Pitney-Bowes Postage Meter Co. has opening for 1 or 2 men in Chicago; protected terr.; draw. acct., comm., bonus; leading to substantial income. Reply only by letter. Prompt interview arranged. 65 E. Adams.

PAINT SALESMAN for city maintenance trade. Leading mfg. Gd. opport. Salary. State details. Address M M 252, Tribune.

PRINTING SALESMAN

with following for old estab. loop plant, well equip'd.; sal.; would consider partner. State refs. ADDRESS G 226, TRIBUNE.

PRINTING SALESMAN—Mod., well equipt night and day plant; prefer young man with car. Drawing account. Wentworth 6123.

PRINTING salesmen and brokers—Extra comm. Sell planograph. Also out of town men. Address M P 354, Tribune.

PROOF PASSERS, expd., for road work; drawing account; no personal delivery. Apply 813 W. Lake-st., 2d. fl.

REAL ESTATE SALESMEN

Experienced, who have a car. Splendid opportunity for live, wide-awake men selling suburban property. Live leads, liberal comm., drawing account. Permanent position with unlimited future. Give age and experience. All replies confidential. Can also use several men without experience who will be trained by competent executives. ADDRESS O O 253, TRIBUNE.

REAL ESTATE SALESMEN

Retired men's opportunity 35 to 55. Experience not necessary, personality, ambition and car. Leads furnished; drawing acct. and com.; so. side. Ph. Plaza 8855.

REAL estate salesman—For estab. Evanston firm, who has opening for hard working, earnest, productive man who wants permanent connection and a real future. Always plenty of prospects. Commission. Address P Y 440, Tribune.

REAL ESTATE SALESMAN, with car; exp. not necessary; leads furnished. Gd. comm. Apply mornings. People's Mortgage Co., 1976 Milwaukee-av. Brunswick 6200.

REAL Estate Salesman—Door wide open to big oppo. in nr. N. Side. Join livest outfit in dist. No curbstoners need apply. Comm. John J. Ready & Co., 936 N. Michigan.

REAL estate and mortgage solicitor—Must know Chicago and its real estate brokers; salary. State qual., exp., age and salary expected. Address P S 362, Tribune.

REAL estate salesman—For close in resort lots; plenty of leads. Good comm., full or part time. Suite 1721, 208 W. Washington.

REAL ESTATE Salesmen with car—For going Home Development. Leads furnished. Top comm. Address M L 597, Tribune.

REFRIGERATOR, radio, and furniture retail salesmen, solicitors—Experienced, for nationally advertised makes. [South side following.] Salary and comm. Give particulars. Address P S 366, Tribune.

Roofing-Siding Contact Men

EXPERIENCED OR INEXPERIENCED.
To Contact Home Owners for
"DURA-STONE"
The New Insulated Product
That Is Revolutionizing
The Siding Industry
Get out of the rut. Sell a product that will sell itself to both home owner and yourself. Join a wide-awake and agressive organization that is really going places. Our men are averaging $50 to $75 per week. Drawing account discussed at interview.
CALL MORNINGS ONLY BETW. 9-12.
BETTER PROPERTIES, INC.,
5239 N. LINCOLN-AV.
PLEASE DO NOT PHONE.

Roofing-Siding Salesmen

and canvassers, exper., or ex-vacuum cleaner or insur. men; best proposition in town. Draw. acct. against comm. 5524 W. Division.

ROOFING, siding, and insulation salesmen; commission. 7112 S. Halsted-street.

SECURITY salesmen—2; who still have confidence. Sell non-can. accident and health. Advance against renewals. Well establ. co.; details. Address O O 367, Tribune.

STOKER SALESMAN

Experienced stoker salesman wanted to take complete charge of heating division of large retail coal co.; a lifetime opportunity for a man looking for a perm. connection; sal. See Mr. A. G. Carlson, Mon., 4 to 5 p. m., or phone for appt. 901 S. Central-av., Chgo. Aus. 0274.

TAILORING SALESMAN! We offer more money and a permanent future, because we insure customer satisfaction. Popular prices; budget plan. Business booming. Act now! Comm. P. H. Davis Tailors, Dept. J-22, Cincinnati, Ohio.

UNIFORM salesmen—Military and commercial; experienced; liberal commission. De Luxe Uniform Co., 39 S. State, 4th fl.

$1-$1.50 ADVANCE COMMISSION EVERY SALE—Sell air conditioned and oil proof gasoline station shoes; free samples. Moench Shoes, 22 Boston, Mass.

SPARETIME brings GD. INC. with little effort; solicit tav., rest. and nt. clubs for placing music machines. Commission. Address O O 559, Tribune.

SALESMEN — Window shade and venetian blinds. Good leads. Liberal comm. and drawing acct. 1240 E. 79th. Regent 1187.

SALESMEN with industrial following should earn $15 daily comm. placing vending machines. 1945 N. Damen. Call 9 to 11.

SALESMEN with cars to sell Acme Proteins and Acme Poultry Feeds. Salary and commission. Acme Feeds, Inc., Forest Park, Ill.

REGISTRARS—Wanted; experienced; for music school canvass, out of city. Address D L 46, Tribune.

(Continued on following page.)

HELP WANTED—MEN.

(Continued from preceding page.)

Salesmen.

A UNIQUE AD

UNUSUAL OPPORTUNITY.

Whether you are a seasoned, successful salesman or just a young tyro burning with ambition for a sales career, I want to meet you. If you are unemployed this ad is of definite importance to you.

If your record is clean, your health and habits normal, if you're fluent, well groomed, energetic and adaptable [and above all scrupulously honest] I may find a spot for you in our amazingly successful sales organization.

Our psychologist has an uncanny knack of valuating salesmen and picking winners. If you possess that elusive quality commonly called sales talent we'll develop it and mold it into our "modus operandi."

We market an exclusive, unique building product which is meeting with sensational consumer demand. Our extensive expansion program requires at once additional:

A. Enthusiastic solicitors [age is immaterial] to develop leaders.

B. Strong dominating salesmen to close sales.

C. Brilliant executive salesmen to help train, inspire and supervise sales force.

IF YOU QUALIFY

Drawing account?..........Certainly
Permanent position?..........Positively
Substantial earnings?..........Definitely
Work interesting?..........Absolutely
Room for advancement?..........Unlimited

We invite you to come to our plant, 3110 S. Michigan-av., Feb. 24 at precisely 2:30 p. m. [no later]. Be prepared to spend 2 hours. If we employ you, you will be paid five dollars on Saturday for this two hour interview.

P. S. Don't apply unless you are able to go to work immediately if selected.

N. B. If you cannot attend meeting phone Victory 0600 for special appointment.

SALESMEN WITH INTANGIBLE SALES EXPERIENCE.

To represent in this territory, nationally recognized and approved correspondence school offering AIR CONDITIONING and REFRIGERATION training, consisting of combination home study and resident shop laboratory training. NO CANVASSING. Excellent quality leads furnished. Must have car and successful intangible sales record. Money advanced against commissions. For personal interview call Air Conditioning Training Corporation. Franklin 0809.

SALESMAN

$25.00 A WEEK SALARY AND GOOD COMMISSION

To book only talking picture of Passion Play with church, civic organizations in this territory. Fluent talker, have car, free to travel. Steady employment. Mail application. Universal Producing Co., Fairfield, Ia., Dept. CT.

REPRESENT world's largest manfr. of low-priced rotary slicing machines now introducing amazing new models at astonishing price of $5.95. Slices Ham, Bacon, Cheese, Bread on same rotary blade principle used by the $150 machines! Needed by Restaurants, Lunchrooms, Butchers, Roadstands, Grocers, etc. Sales are made with eye-opening 30 second demonstration. Lifetime business. Comm. Write General Slicing Machine Co., 100 S. 3d-st., Dept. N-23, Brooklyn, N.Y.

8 MEN—Ambitious, good appearance, over 25, to interview prospective buyers of fast selling suburban property; no experience necessary; we train you, furnish leads; drawing account and liberal commission; permanent position.
ASK FOR MR. G. A. SHIPLEY,
ROOM 425. 111 W. WASHINGTON.

EXPERIENCED premium men who can secure volume with outstanding 10c item selling dealers in towns of 25,000 and under: $100,000 spent in national advertising on this item; ten million sold in large cities; universal appeal; 40% commission above cost of merchandise; salesmen must furnish own approved premium setup. Call 10 to 11:30 or write. 2d floor, 412 ORLEANS-ST.

EXPANSION of sales force has created several vacancies [one local] on staff of well-established water treatment company. If you have had successful engineering sales experience and can otherwise qualify your application will be considered if full details are given. Commission. Address Sales Manager. D L 6, Tribune.

SALESMEN—Wanted by manufacturer of men's boy's sports wear, including woolens, gabardine, finger tip coats and leather for territories West, N. W., and S. W., including Chicago. Only men knowing buyers of department and clothing stores considered. Drawing against commission.
ADDRESS D M 14, TRIBUNE.

I WANT men—Who are accustomed to earning $100 per week or more. You need not be a salesman, but must be neat appearing, educated and have command of the English language. Fluorescent lighting. Strictly comm. Phone J. R. Stone 11 a. m.-1 p. m. Monday. Randolph 7516.

OLD established corp. wants 4 men; travel; work small towns. Central states. Transportation and expenses furnished. $45 weekly sal. guar. plus bonus. Men either experienced or qual. as perm. representatives; fin. adj. Mr. Lawrence.
A. C. B. Corp., 5th fl., Transportation Bldg.

TO a good salesman who is looking for a better chance. A nationally known school which now has a successful and happy sales force is expanding into a new noncompetitive field. Car essential. Traveling. Drawing account—commission.
Address G J 451, Tribune.

SPECIAL REPRESENTATIVES to present to civic and business leaders in their communities magnificent new brochure with patriotic appeal. Lib. comm.; exclusive territory. Special plan for clubs, etc., that wish to raise money.
Address M L 99, Tribune.

EARN big money daily—Extra cash bonuses; represent large manufacturer; show complete line tailored shirts, neckwear, hosiery, underwear direct to wearer; no experience needed; part or full time. Comm. Complete outfit free. Write today. Packard Corporation, Dept. 388, Terre Haute, Ind.

SALESMAN—Superior line of bath mat ensembles and American made oriental reproductions. Drawing account against commission. Must have following among linen and department store buyers.
ADDRESS D M 33, TRIBUNE.

SOLICITORS WANTED—Money making plan; secure leads for home remodeling. Season opening up. ALSO OPENINGS FOR 2 SALESMEN WITH CAR. Drawing acct. and comm. Call bet. 9-1. Associated Lib. Construct., 1 N. Western.

SALESMAN—Full or part time, calling on industrial and plating plants, in mid west; comp. line rubber gloves, aprons, boots, etc. Comm. basis and protection on repeat business. Give comp. inf. req., exp. and territory covered. Address L T 562, Tribune.

REGISTRAR for resident school—Not over 45; must be live wire, not afraid of work. Plenty live leads; straight comm., but earnings well above average. Call Dearborn 1863, 10 a. m.-2 p. m. only or write. Address O O 190, Tribune.

SALARY position for man who has good direct to consumer sales exp. No other need call. Phone Mr. Lee, Virginia 0140, after 9:30. Mdse.

SALES REPRESENTATIVE—Illinois. Nationally advertised $2 perfume product. Department, drug and gift stores. Must be promotional minded. Commission basis. Give experience and references. Perquette, Inc., 10 West 47th-st., New York.

SALESMAN—For Chicago and surrounding territory to call on department and furniture stores. Must have following and be able to produce. Good opportunity for hard worker. Commission only. Address O O 391, Tribune.

SALESMEN—Take orders on house wear, radios, other promotional items, everything on credit, terms as low as 25c weekly or $1 monthly. High commission and salary.
DEARBORN 7933.

SALESMAN—With car, to sell pipes and fittings to industrials, steam fitters, and plumbers in Chicago metropolitan area. Salary. Give age and recent sales record.
Address P Y 108, Tribune.

SALESMEN WITH ABILITY

willing to work can make money selling our sales proven hshld. prod. Pay you to investigate. Com. Mr. Drake, 318 N. Loomis.

STEADY WORK—GOOD PAY.
RELIABLE MAN to call on farmers in South Cook and nearby counties. No experience or capital required. Comm. Write McNESS CO., Dept. S, Freeport, Ill.

GOOD weekly comm.—Pay year round; booking orders. Guaranteed Nursery Stock for Rochester's Greatest Nurseries. No delivering-collecting. Exp. unnec. Free Outfit.
Brown Brothers, Rochester, N. Y.

SALESMAN wanted—To sell established wholesale casket, casket hardware and vault trade in Southwestern United States. Reply giving full information.
Address D L 41, Tribune.

WELL established pharmaceutical company desires services of exp. salesman to call on physicians in Mich. and Ind.; furnish own car; state refs., sal. and comm.
Address G 170, Tribune.

SALESMAN—Experienced to represent distributor of industrial supplies and equipment. Drawing account.
Address O O 382, Tribune.

SALESMEN—For established, necessary office specialty. Unlimited market. Exclusive; permanent. Chicago territory. 33 1/3% commission. Address G 197, Tribune.

OUTSTANDING Baby Cap manufacturer, Nationally Advertised, desires real producer. Splendid opportunity, liberal comm. arrangement. Address D L 39, Tribune.

ADJUSTMENT AND COLLECTION MAN—To travel in small country towns; steady work; oppor. to earn $75 week comm. and bonus. G. H. Wise, 173 W. Madison-st.

SALESMAN, with car, for photographic goods, to travel out of Chicago; comm.; state age, exp.; unusual opportunity for right man. Address L T 522, Tribune.

DEPT. store—Selling everything on credit; looking for good man; specialize refrigs., washg. mach., well known radios; good comm. Nat. Kipnis Dept. Store, 2540 North.

GOOD tailoring salesmen sell made-to-measure shirts; 5 popular prices; 4x7 samples; est. 1924; opportunity for hustlers. Comm. Brobard-Rainer, Dept. C-243, Cincinnati, O.

SALESMAN—Linens, blankets, curtains to hotels and rooming hses. Established territory. Gd. comm. Good prospects for man with car. Martin Klein, 673 N. Clark.

SALESMAN with car—Exp. in gift lines; for Ill., Mich., Ind., and Ohio. Drawing acct. and comm. Address M P 380, Tribune.

SALESMAN—Exp. Sell mill and factory supplies on W.-N. W. side. Sal. and comm. State full details. Address M P 379, Tribune.

SALESMAN—Sell paper cigarette holders for advertising purposes in Chicago; comm. Newman, 290 East Houston-st., N. Y. C.

HELP WANTED—MEN.

Salesmen.

SOMETHING NEW IN LIFE INSURANCE.

A PURE PROTECTION . . . ordinary or whole life policy without cash values.

Our limited pay policies permit the withdrawal of cash values
"Without canceling policy"
. . . . OR . . . .
"Without note, interest, or reducing policy."

Many other new features that appeal to thinking people.

COMMISSIONS . . . that will interest any salesman. Previous experience not essential.

Interstate Reserve
Life Insurance Company,
10 E. PEARSON-ST. CHICAGO.

SALESMAN—No age limit. Due to expansion, we need a bright, aggressive man to cover industrial plants, state institutions, etc. Special asphalts, bldg. mastics, roof waterproofs, etc. No investment. Unusually fine co-operation from home office. Advertising followups, letters, engineering advice. Largest commission and bonus of any one in our line. Excellent income possible if you will make the calls. Opportunity for hard worker to land sales managership in this or other territory in 6 months. Write full details, including past experience and include snapshot if possible. P. O. Box B167, Drexel Hill, Pa.

ATTENTION, SPECIALTY SALESMEN. If you have had experience in selling vacuum cleaners, radios, washing machines, cars, life insurance, refrigerators, or portraits, we have a splendid offer to make some real money. We are opening up Central and Northern Illinois with a new product with absolutely no competition and termed as the greatest invention since radio. We place you in a business without any investment and pay the highest rate of commissions. It will pay you to investigate whether you are employed or not. Write: J. E. Morgan, 3005 Plankinton Arcade, Milwaukee, Wis.

WE MUST INCREASE SALES FORCE! With our business increasing; with thousands of prospects waiting to be contacted on our Guaranteed Savings Plan, we must permanently employ more qualified salesmen; we must open more offices in Ill. and Indiana, with trained managers in charge. No investment required. Under our liberal commission arrangement, our men can easily earn $350.00 a month and up. See our Division Manager on Monday only, between 9 a. m. and 5 p. m., or write him at Suite 1633, 120 South La Salle-st., Chicago.

PART TIME SALESMEN. Ambitious men, now employed, residing on South Side, who can arrange to work evenings between 5-9 p. m. will be given an opportunity by a leading publisher to increase their income substantially without interfering with present position. No experience in our line nec., as we thoroughly train all those selected. See Mr. McMullen, 343 S. Dearborn, R. 1616, from 9 a. m. to 6 p. m. Commission.

COOK County and other territories available to experienced office machine salesmen. Excellent opportunity for an aggressive man capable of hiring salesmen and establishing new direct factory dealerships. This nationally-known manufacturer offers very liberal commission, full factory co-operation, and limitless opportunity to the right men. Give full information in your first letter. All replies confidential.
ADDRESS D L 82, TRIBUNE.

REGIONAL MANAGER

Exceptional opportunity offered to man with sales ability along educational or intangible lines. Good outside territories now open to men who can qualify on commission basis. Write Mr. Williams, 1240 Lawrence-avenue, Chicago, or call Monday or Tuesday, 1 to 5 p. m. Phone Longbeach 3734.

WHAT IS IT? New invention brings big, fast comms. Ordinary looking business card mysteriously produces ten lighted matches from nowhere. No striking. Like magic. No competition. Greatest advertising novelty in a generation. All businesses buy on sight. Exp. unneces. Samples free, postpaid. KAESER-BLAIR, Dept. C-24, Cincinnati.

SALESMAN—Metal housewares manufacturer expanding sales force has several openings for salesmen, full time or sideline, experienced in selling hardware and furniture dealer accounts. Liberal commission. Submit complete details past experience, lines handled, territories traveled, etc. Address M M 577, Tribune.

IS THIS FOR YOU?

I want two men whom I can work with. Former brush, hosiery, newspaper, etc. exp. Such a man will find a good job that pays a salary and comm. But let facts speak for themselves. Mdse. Div., 10 to 2 p. m. 3036 Lincoln-av.

HUMAN ENGINEERING. University graduate, sell psychological aptitude testing. Industrial engineering, public relations experience valuable. Perm. terr. Salary. Send snapshot, detailed information.
Address O P 124, Tribune.

MEN—[2] who own car to travel in northern Illinois and south Wis. for educational work. Men willing to work to earn $200 to $300 monthly. Strictly comm., but $120 monthly guarantee to start. See C. J. Sullivan, 850 E. 58th-st., Chicago, Monday between 8:30 and 10 a. m. only.

AGE NO LIMIT

6 former magazine, brush, insurance or any other direct to consumer salesmen, to sell Heating Service and Units. So. side men preferred. Expense acct. and comm.
Address X O 98, Tribune.

SALESMEN—Profitable complete sideline of package tyings, including satin and cellophane ribbons, ribbonzene, advertising tape, etc. Every dept. store, florist, gift, candy and specialty shop uses! Repeater! Compact catalog! Good commissions!
Address D L 9, Tribune.

MAN in each county as direct representative of well know oil company. Sell small town and farm trade on easy credit terms. Man over thirty preferred. Exp. not nec. Immediate steady comm. income for man with car. Write P. T. Webster, General Manager, 544 Standard Bldg., Cleveland, O.

SALESMAN—On liberal commission wanted for New York Export organization to call on manufacturers in Chicago. Leads furnished, preferable experience in export publication and accustomed to earning $5,000 and up. State particulars. Room 1005, 286 Fifth-avenue, New York City.

Salesman-Fluorescent Light.

Experienced in selling and knowledge of product essential; capable of organizing sales; write fully your qualifications; comm. Address O O 187, Tribune.

HIGH caliber sales distribs, perpetual repeat line, assures automatic income. Effects enormous savings in packaging all kinds of mdse. Retail, wholesale mfr. We carry your accts. Percentage. No cap. req. for mdse. Address P X 166, Tribune.

BIG uniform manufacturer seeks local man—To contact restaurants, hotels, beauticians, doctors, nurses, others. Excellent comm. income. Leads furnished. Permanent. Equipment free. Arthur Berger, Dept. 2701, 251 W. 19th, New York City.

REPRESENTATIVE—Over 40, for Chicago, with car; liberal comms.; established accounts; exclusive territory; full credit mail orders. Sell hardware, variety, dept. stores, etc. Write for application blank. Factory Associates, 2330 S. Western-av., Chicago.

SALESMAN—Calling on meat packers, sausage manufacturers, Illinois and surrounding territory. Full line beef and ham stockinettes. Side line. Liberal commission.
Acme Textile Mill Ends Co.
2490 E. 22d-st. Cleveland, Ohio.

SALESMAN—To call on grocers; salary and bonus; car desirable; opp. for perm. connection. See MR. HAUSER, Dealer Sales Dept., ADVERTISING DISTRIBUTORS OF AMERICA, 742 S. Wabash-avenue.

CREW MANAGER

and 2 assistants with cars for special premium deal; no merchandise to sell; salary. Apply 10 a. m. to 2. 2658 W. North-av.

SALESMEN—Roofing salesmen and canvassers; large jobbers will put you in business. Finance, get labor and sell you material only. Write for particulars.
Address O O 397, Tribune.

ESTABLISHED clothing firm—35 yrs. in business can use [3] men. $1.25 advance comm. on every $7 installment sale. Average man makes 40 sales per week. Mr. Joseph, 3121 Lincoln-avenue.

SALESMAN—With following in retail and jobber tool, suply, hardware trade for Ind., Ky., Mich. territories; electrical tool in demand. Commissions.
Larkin Lectro Products, 324 West 42d, N.Y.

SALESMEN-solicitors—Previous exp. on estimates for Venetian blind, uphol., or slip covers; direct to consumer. Big comm. Write. Address M P 376, Tribune.

COLORED MEN—Neat, for established food routes. Car an asset. Income starts at once. Comm. and bonus. Permanent work. Apply 8-10 a. m. 4307 South parkway.

YOUNG SINGLE MAN WITH CAR WHO knows Rogers Park, for REAL ESTATE RENTING WORK. Commissions. With large firm. Address F Y 371, Tribune.

A REAL opportunity for a live man with car to sell N. Side imp. property. Plenty of live leads; good comm. Old established loop firm. Address G B 324, Tribune.

SELL NYLON HOSIERY DIRECT. Earn up to $40 weekly comm. Full or spare time. Training and samples free. REAL SILK, Rm. 1013, North American Bldg.

ATTRACTIVE COMMISSIONS offered salesmen with cars to sell chemicals used in automotive and industrial fields. Call Triangle 1477 for interview.

WANTED—Two neat appearing men, one for inside, and one for outside work; commission. See Mr. Meyers, Gold Tone Photo Studio, 8 S. Dearborn, room 418.

SALESMAN to call on gift and novelty stores with souvenirs and novelties; strictly commission. KANN CO. 155 W. Congress, Detroit, Michigan.

YOUR own local shoe business. Free outfit. Big commissions, bonus shoes, 241 styles. $2.95 up. Tanners Shoes, 2005L Boston, Mass.

SALESMEN—To sell new line of greeting cards, men's socks, shirts etc. 30%-40% commission. CORONET CO., 126 N. Wells.

DRAW. acct. and comm.—Selling home improvements; Monday bet. 9-3. 25 E. 115th-st., Pullman 2313.

DRAW. acct. and comm.—Sell insulation; canvassers furnished; full commissions; no splits. ADDRESS O O 529, TRIBUNE.

SALESMAN—For local brewry; good oppor.; salary; submit full details and qualifications. Address L A 422, Tribune.

SALESMAN—N. side R. E. off. Have car. Leads furn., comm. Address F 490, Tribune.

HELP WANTED—MEN.

Salesmen.

SALESMEN (TWO) & MANAGER'S ASSISTANT

I want 2 good men to work with me in Chicago and vicinity, over 35, accustomed to $4,500 or $5,500 yearly income. Absolute integrity first requisite. Must have personal force, common sense and sincerity. Immediate earning and splendid opportunity for quick advancement to executive position with largest corporation in its field. Ten year service program for executives. Basis draw against earned commission. Must necessarily be finished, high powered salesmen. Contacts furnished for every call. Field training with sales manager. See Mr. Hall, Encyclopedia Britannica, room 1143, Civic Opera Bldg., 20 N. Wacker-drive, cor. Madison.

DIFFERENT, PERMANENT OPPORTUNITY

Many endorsers of this brand-new, highly valuable mechanical specialty in Chicago and vicinity. "A Natural" in specialty field. Nothing like it in Chicago's vast market. Perfect performance. Technical skill not required. Average sale pays $30 to $100 comm. No down payment. Reference required. No bond demanded. Accepted men become dealers. No investment in stock of merchandise necessary. Car helpful, not nec. Call promptly at 1:30 p. m., no other time, Monday, Feb. 24, at 533 N. La Salle, 2d floor. Merchandise not displayed on 1st floor.

UNUSUAL OPENING FOR A MASTER SALESMAN

Babson's Reports Incorporated, America's foremost Investment Advisory Organization, has an excellent local opening for seasoned man experienced in selling intangibles and services. The work is among cultivated prospects, pays a handsome percentage on new and renewal business, and offers lifetime opportunity to qualified man. Write to James Maratta, General Sales Manager, Babson's Reports Incorporated, Babson Park, Mass.

UNUSUAL

The national defense program for improving the health of our nation has increased our nutrition sale program tremendously, therefore we need 2 men with cars to begin immediate operation in Chicago. Our health equipment is sold direct to consumer, however this is positively not canvassing. Earnings around $175 month, percentage, bonus, and expense arrangement. Only respectable, hard workers need apply. Call Mr. Burns, Superior 3379, Monday, before noon.

IF YOU ARE a capable salesman, then this ad is meant for you. Applications from several men of real ability are invited for PERMANENT PROPOSITION, handling roof coatings, industrial paints, floor waxes and lubricants. Long credit terms. No down payment. Earnings advanced daily without red tape. Incomes $400 to $700 monthly not unusual. Comm. No previous experience in this line required, but ability and intelligence necessary. If you mean business, write, stating age, Sales Manager, Box 4313, Fort Worth, Texas.

MANUFACTURER of Samson card tables and chairs has opening for salesman with good record. Drawing account against commission. In answering state previous experience, age, what territory you have worked, etc. Application treated confidential. Shwayder Bros., Inc., Ecorse Station, Detroit, Michigan.

SALESMAN—Wanted by nationally known food concern to call on retail grocery trade in Chicago and vicinity. Must have own automobile. State age, experience, present employment. Our salesmen know of this advertisement. Salary and commission. Address O O 516, Tribune.

MEN—To learn heating and air conditioning; only men interested in future need apply; car desirable but not essential; drawing account against commission. Apply between 1 and 4 p. m. 30 E. Hinsdale-av., Hinsdale, Illinois.

NEAT appearing young man—18-21; high school education; free to travel for universal circulating co.; expenses advanced. Opportunity for future. Apply 30 N. La Salle-st., Rm. 707; 10 to 3.

MGR. — Est. roofing application co.; lge. town nr. Chgo.; must also be able close sales, hire and train salesmen. Drawing acct. and comm. State qualif. and exp.
ADDRESS OO 399, TRIBUNE.

SALESMAN—Old est. N. S. moving and storage co needs full-time man; sal., comm. Write details. Address O O 202, Tribune.

AVIATION resident school has opening for salesman in Chicago. Leads furnished. Lib. comm. Address L A 425, Tribune.

Agents.

WANTED TRUCK JOBBERS

We will finance one reliable Truck Jobber in each territory to handle our full line of carded goods, drugs, specialties. Write for liberal credit plan and catalogue.

Army & Navy Needle Bks., per doz. bks..22c
Apris Blade Pack, per gross..........$1.00
10c Clip Combs, 12 to card, per card..25c
5c Handkerchiefs, 24 to card, per card..45c
International Distributors, Dept. B-4, Memphis, Tenn.

ENJOY COMFORT. OSO-SOFT Pneumatic Air Cushions for use in automobiles, office, or home. Made in four sizes. Descriptive folder on request or send one dollar for one size 16"x18", sent postpaid. Satisfaction guaranteed. RUBBERCRAFT CORP., 112 E. 17th-street, Los Angeles, California.

UNEXPECTED CHANGE makes available fine Rawleigh Route in South part Cook county; splendid business secured in this District for many years. Exceptional opportunity for right man. Write Rawleigh's, Dept. ILB-128-201, Freeport, Ill.

MAKE $35-$100 weekly selling America's newest winner—two tone plastic flashlight —worn like wristwatch. Free use of hands. Nothing like it. Everyone prospect.
J. WYATT, 845 S. Wabash, Chicago.

STRANGE CHEMICAL SPONGE cleans wallpaper like magic. Banishes housecleaning drudgery. Women amazed. Hustlers cleaning up. Details Free. Kristee 34, Akron, O.

MAN with car to cover retail store route. Handle orders for nationally known mfr.-jobber. Average 50% commission. Permanent. Laymon, Dept. H-109, Spencer, Ind.

MEN—Something really new that every motorist will welcome. Come up and see it. Big profits; out-of-towners write. Whirlgas Co., 760 N. Ogden-av., Chicago, Ill.

HOSIERY IN LIQUID FORM—Jar makes 5 pairs. Sample, 25c, $1 per doz. WESTERN, 210 Climax Bldg., Cleveland.

EARN $30 weekly selling Jiffy Patent Ties; Spring Sample Lines Ready. Catalog free. JIFFY, 17 S. Wells, Chicago.

MEN [20]—To sell fast moving, low priced office item; a sale on every call.
RM. 926, 500 N. DEARBORN.

MAKE MONEY PART OR FULL TIME. INSTO CLEANS HANDS INSTANTLY. Write proposition. Insto Co., Los Angeles.

PATRIOTIC and religious mottoes sell on sight 25c, cost you 5c. 183 N. Clark, Rm. 1

Miscellaneous.

YOUNG man would be interested in learning cloth cutting trade. To qualify, must have good education, be able to read blueprints and make patterns. Position is steady and has good future. Bearse Mfg. Co., 3815 Cortland.

MAN—23-28 years, by national concern, for sales promotion work; must own car; sal. $25 weekly plus car exp. Reply by letter, stating exp., educ., previous empl. Inclose snapshot. Address A 278, Tribune.

FIRST AID MAN—For night work in steel mill, one who has had training in the medical department of the Navy. Submit letter giving qualifications.
Address P X 165, Tribune.

COIN machine men—With cars or panel trucks to deliver service and collect amusement games in taverns. Establish your own route. $4 per day draw, acc't against comm. Mr. Winsberg, 1348 Newport-avenue.

MARRIED MAN—25-45, with a car, to handle a well established service territory; must be a willing worker. Apply Monday 9 a. m., Service Manager, 141 S. Oak Park-av., Oak Park.

REFINED, tall college graduates teach dancing to exclusive clientele. Character references required. No previous exp. nec. Apply 10 a. m.-7 p. m. Mon. Relyea Studio, 116 S. Michigan-av.

SALES and-or collection correspondent—Experienced in handling large volume mail order business. Reply stating experience, education, salary wanted, and reasons why qualified.
ADDRESS P S 138, TRIBUNE.

CANVASSER—Experienced for refrigeration and air conditioning; guaranteed salary and commission; no selling.
Phone Rockwell 7540 for appointment.

COUNSELORS—For Jewish boys camp. Mature; to assist in administration and registration. Give full particulars. Good salary. Address O O 157, Tribune.

YOUNG man—18 to 20, mechanically inclined, H. S. grad., knowledge electricity; wide awake. Real chance for advancement. Address L T 567, Tribune.

ENERGETIC young man—mechanically inclined with car or light truck to make deliveries and work in factory. Give full details. Address P S 359, Tribune.

SERV. stat. attends.—Expd. driveway salesmen. Must be able to produce. Neat, clean cut men. Good wages. Age 25-38. Give full details. Address P Y 103, Tribune.

YOUNG man—18 to 20, with pleasing personality, to learn plumbing supply bus.; steady salary. Address O O 585, Tribune.

YNG. man—Single, with good car. Drive salesman; Ill. terr.; small sal. plus oil and gas expense. Address G 262, Tribune.

STEADY man—For prescription and stock work in wholesale optical house. State optical experience. Address L D 392, Tribune.

MAN wanted—With car; to drive salesman on territory out of the city.
ADDRESS O O 196, TRIBUNE.

MAN HANDY WITH TOOLS—With lumber yard experience; able to drive. Apply Mr. L. Galper, 4720 Wentworth-av.

YOUNG man—For clerk and delivery. Food shop. 2200 N. Kimball-avenue.

JANITOR—Single, reliable. Apt. and $35 mo. Oil ht. 2403 Clybourn-av.

SHIPPING clerk — Lead casters; 2 factory helpers. Address P X 162, Tribune.

STENO.—Man about 25. Gd. opportunity. Address G 218, Tribune.

LONG distance drivers—Advanced Transportation Co. of Ill., 2933 Calumet.

HELP WANTED—MEN.

Miscellaneous.

CASH FOR YOUR EVENING HOURS

You can earn from $15 to $25 a week on com. without interfering with your present work, enrolling people in a complete Hospital and Doctor Bill Expense Plan. Thousands of leads and most effective newspaper and direct mail advertising. No cold canvass.
Between 6 p. m. and 8 p. m., Rm. 4, 3950 North Lincoln-Av. Ask for Mr. Smith.

YOUNG man—21 to 26; able to drive 1 ton panel truck to service nut and gum vending machs. and do light shop work. Previous exp. not required. Must be able to qualify for surety bond. Good opportunity for promotions. $37.50 semi-mo. with $5 raise every 3 months. State age, nationality, educ., married, or single, previous jobs held. Address M M 386, Tribune.

HAVE an opening—For man, age 25-32, looking for a permanent connection offering ample opportunity for development. Moderate salary to start. General business background and experience in meeting the public desirable. Reply in own handwriting, showing education, present and past employment. Address G 221, Tribune.

CANVASSERS—To work with excellent closer; no selling; salary and commission. Complete line household utilities. Frigidaires, washers, ranges, radios, furnaces, oil burners, etc. Experience not necessary.
BERCHTOLD'S. 4912 MADSON-ST.

ASSISTANT to claim superintendent in established auto insurance company. Age 26 to 32. Must be thoroughly experienced in fire, theft, and collision claim service. Send full particulars and photo.
Address P X 172, Tribune.

MAN—Between age 18 and 25, living south, for part time work every day, 11 a. m. to 5 p. m., and Saturday morning to develop organization of boy magazine salesmen; straight salary; must have car. Call Aberdeen 0550 between 8-12 for appt.

TRUCK DRIVER—Established route, pays $38.50 wk. sal. and comm.; experience not necessary, but must be willing to learn and increase income. Reply stating qualifications, past exp., age, married or single, etc. Address P X 171, Tribune.

LGE. local finance co. needs 2 exper. collection men over 30, with furn. and auto exp. Give complete record of empl. and sal. earned. All replies confidential. Our employés know of this ad.
ADDRESS P Y 214, TRIBUNE.

MAN—Between age 18 and 25, living north or west, for part time work every day, 11 a. m. to 5 p. m., and Sat. morning to develop organization of boy magazine salesmen; straight salary; must have car. Call Columbus 5153 between 8-12 for appt.

YOUNG MAN over 21, asst. to prominent No. Shr. interior designer, steno. ability; exp. not as essential as personality; hrs. are long, work is pleasant and interesting. Starting sal. is small and future prospects are excellent. Address M G 244, Tribune.

Help Wanted with Investment.

MED. sized printing and adv. plant with specialty, needs good man for production, $2,000 req. Address G M 508, Tribune.

Employment Service.

SALARIED POSITIONS $2,500 to $25,000. This thoroughly organized advertising service of 31 years recognized standing and reputation carries on preliminary negotiations for positions of the caliber indicated above through a procedure individualized to each client's personal requirements. Several weeks are required to negotiate and each individual must finance the moderate cost of his own campaign. Identity is covered and, if employed, present position protected. If your salary has been $2,500 or more, send only name and address for details.
R. W. BIXBY, INC.,
141 Delward Bldg. Buffalo, N. Y.

Executives & Technical Men.

Contact employers through our confidential and effective methods. Inquiries invited. THE NATIONAL BUSINESS BOURSE. Established 25 years. 20 W. Jackson-blvd., Chicago.

BETTER SALARIED POSITIONS. ADS ANSWERED — OUR LETTERS or CAMPAIGNS can help you secure a better sal. posi. Confidential, experienced service. $3. B. H. Allen, 140 N. Dearborn, R. 1208.

VOCATIONAL GUIDANCE based on test results. Laboratory of Applied Psychology, Central 7056. Suite 434, 160 N. La Salle.

VOCATIONAL-EDUCATIONAL GUIDANCE. Scientific methods used. $3-$7 complete. 203 N. Wabash-av. Suite 500. State 3773.

Employment Agencies.

WORKS MANAGER

[HEAVY MACHINERY]......$6,000-$8,000
WORKS MGR., metl. stamp.......$6-$8,000
TOOL ENGR., stampings..........$5,000
TOOL ENGR., tools..........$4,800
METHOD ENGR., small parts..........$4,800
CHIEF INSPECTOR, small parts..........$4,200
INDUSTRIAL ENGR..........$5,000
TOOL & DIE INSPECTOR..........$3,600
GAS ENGINE DESIGNER..........$3,600
ASST. MACH. SHOP SUPT..........$3,600
DEVELOPMENT ENGRS..........$3,600 up
MACHINE DESIGNER..........$3,000
MECH. DRAFTSMAN..........$2,400 up
Interviews arranged at your convenience. Out of town applications invited.

O'SHEA 64 E. Jackson

CHIEF METALLURGIST

Know heat treatment, carbon spring steel, microscopic constituents ferrous alloys.
CHIEF CHEMIST. Wide Exp. in ferrous metals, cyanide zinc plating solutions.
WAREHOUSE INVENTORY Finance Man, Commercial banking exp..........$300
SR. ACCOUNTANT Coml. Bankers...$200
FEED SALES, agricultural coll. grad..$200
YG. GRAD. M. E. Productions..........$150
INTERNAL AUDITOR, Large Corp....$250
JR. OPERATING EXEC.; Univ. Grad..$200
AUDITOR-STENO.-SECRETARY..........$225
A1 FORD MECHANIC, Sgle., Tropics...$200
ELEC. UTILITY Engr. Reclassification Ex.
Glader Corp., 110 S. Dearborn

WE SPECIALIZE IN SPECIALISTS. Immediate need for works manager, factory superintendent, machine shop foremen, factory managers, executive mechanical engineers, all kinds; designing engineers of every description, purchasing agents, and assistants, technical; industrial engineers, and time study men, 75 designers and draftsmen; special machines, tools, conveyers, power plants, piping, electrical, structural, presses, pumps, engines, precision instruments, trucks, automotive, tanks, plant layouts, chemical, etc.
Call, ph., telegraph, or write. Confidential.
HARRISON PERSONNEL, 20 W. Jackson.

M. E. MACHINE shop practice..........$300
COMMERCIAL loan man—Bank exp..$300
OFFICE MGR.—Systems, procedures..$300
MDSE. MGR.—Women's accessories..$250
DEPT. STORE—Direct mail supervisn..$250
SALES—Exc. gift line to stores..........$225
SALES—To retail-jobbers; 25-35..$100-$150
SALES—Printed forms; opport..........Open
SMALL LOAN COLL.—Car; 25-30.....Open
CLAIM CORESP.—Traffic; 25-40..$125-$150
SALES correspondent—Opport..........$100
SHIPPING STOCK CLERK..........$80
SELECTIVE PLACEMENT COUNSEL, Merchandise Mart, 2108—In the Tower.

Chief Ind. Engr., $5-$6,000.

Mfg. exp. required; Chicago area.
MASTER MECHANIC, $5,000.
Large stamping plant; know dies.
CHIEF TOOL DSGNR., $5-$6,000.
Take charge of design for manufacturer. Many openings for Drftsm., Dsgnrs., T. S., and Prod. men. If out of town send complete details of experience; photograph.
WABASH, 202 S. STATE.

TUCKER PERSONNEL

120 S. La Salle-st. Suite 963.
Salesman, Drug Ex..........Open
Men, Gen. Motor Ex., 25-30..........Open
Off. Boys, H. S. Grad. 18-19..........$60-$75
Cost Acct., Printing Ex..........$150
Small L. and Finance Men, Ex..$125-$150
Central 3663.

COUPLE—Mgr. bldg., elderly.......$70 apt.
Office boys, knowledge books, typing.$15-$22
Deliv. boys. Mechanic's helper.
Sta. att. greasers. Stock boys.
PARK EMPL., Bank bldg., 6306 Cottage Gr.

WORKS MANAGER—Mfg. Co..........$10,000
GEN. SUPERINTENDENT—M. E.....$8,000
PRODUCTION MANAGER—Metals..$6,000
All Trades, 343 S. Dearborn

CHEMIST.
VARNISH AND ENAMEL..........$250
CREDIT, COLLECTIONS, RETAIL....$125
So. SIDE CONSOLIDATED, 1105 E. 63d.

YOUNG ACCOUNTANT—SALES....$25-$30
1941 H. S. GRADS..........$60-$70
RELIANCE, 32 N. STATE, ROOM 1517.

3 GUARDS—6' or over—Call Monday morning ready for work..........$105
HARRISON PERSONNEL, 20 W. Jackson.

CARPENTERS, 63c-75c; Yng. Machst. 95c.
MORRELL AGENCY, 306 W. MADISON.

YG. NAILERS, $16; BOYS, Drivers, $15-$18.
AVAILABLE, 343 S. DEARBORN, R. 204.

BOY TYPIST.....$80 | BOYS, SHOP.....$16
ROYAL, 184 WASHINGTON, R. 207.

10 ARC WELDERS, | FACTORY BOYS, CERTIFIED. 30 N. WELLS.

ACCTS.—Valuation [5] Elec. Utility. Open.
CONSOLIDATED, 11th flr., 209 S. State.

INDUSTRIAL SAFETY ENGR...$250-$350.
OCCUPATIONAL, 310 S. MICHIGAN.

EXECUTIVE—SALES—TECH'L.—OFFICE.
BUSINESS MEN'S CL. HSE., 209 S. State.

GAS ATTENDANT—EXP.; $25.
NO. SIDE CONSOLIDATED, 1001 Leland.

MODERN HOTEL BUREAU, 879 N. State.
Excl. Restaurant-Hotel Jobs.

JR. CLERK-Typ.—18-20; s. s.; 5 day wk. $80.
REDFIELD PERSONNEL, 5 S. Wabash.

LOAN INTERVIEWERS—Finance exp. $150.
FINANCIAL, 111 W. JACKSON.

HUSKY factory, $18 Auto screw...$1.25
BUSCH AGENCY, 184 W. Washington.

2 DRIVERS—22-30, High class garage. $18+
GEN. AUTOMOTIVE, 37 W. Jackson, R.49.

SPRAYERS—P. W. 40c guarantee.
PROGRESSIVE, R. 1116, 202 S. State.

5 and 10c STORE mgrs. and assts.....open.
S-H-A-Y. 30 W. Washington.

POL.—Buff.; Diemkr.; Machinist; Farmhand.
GREAT NORTHERN, 337 W. MADISON.

TRADE SCHOOLS—MEN.

BIG-PAY JOBS—Learn meat cutting easily, quickly. Actual practice. Become union meat cutter in 6 weeks. Big 31-page catalog free. National School Meat Cutting, Dept. 19, Toledo, Ohio.

SHOWCARD — ADVERTISING LETTERING. Eve. classes, $10 mo., including materials. Borden Studio, 343 S. Dearborn. Wab. 5587.

EARN $25-$100 wk. Short, easy course. Nat'l. Schl. Mech. dentisty, 10 W. Jackson A-1

TRADE SCHOOLS—MEN.

National Defense Calls for Technical Men

Chicago Tech

State Licensed and Approved

offers new, enlarged shop, drafting and laboratory facilities for training men. You can qualify here at low cost.

DRAFTING

Read the ads and see the call for draftsmen, in the mechanical fields, in aircraft, in building.

Draftsmen must be had on all new work —in national defense and in industry. Here is a rich field of opportunity. Clean, interesting work at good pay.

MACHINE. ELECTRICAL.
STRUCTURAL. ARCHITECTURAL.
AIRCRAFT.

Drafting also opens the door to opp. in the growing technical fields of the Diesels, Air Condit., Radio, Airplane Manufacture, etc. For 37 years Chicago Tech has offered specialized courses in Drafting and Design in both day and EVENING classes. C. T. C. graduates occupy high positions. Write or phone Cal. 8200 for free Blue Book about opportunities in Drafting.

Visitors Invited—Open Evenings.
CHICAGO TECH, Dept. 19D, 118 E. 26th.

BLUE PRINTS

Attention, Mechanics!

Machinists, assembly men, shop men, steel workers, etc., all should know how to read blue prints. This opens new opportunities for promotion. A new EVENING CLASS in Blue Print Reading now being organized at Chicago Tech. Practical working blue prints used. Investigate now! Send for Free Blue Book.
CHICAGO TECH, Dept. 19B, 118 E. 26th.

WELDING

Chicago Tech students use latest new and improved welding machines and equipment. Your inspection invited.

Arc and Acetylene Welding

Electric and gas welding—all branches. We challenge comparison, in shop eqpt., in variety of courses, in low tuition fees, in low terms, etc. Full or partial courses.

Free Lesson in Welding Shop

Find out for yourself how easy and fascinating it is to learn welding. Come in—day or evening—for free lesson in our modern shops. Do welding yourself. No cost or obligation on this offer. If you prefer, write or phone Cal. 8200 for Free Shop Card and Blue Book about Welding.

CHICAGO TECH. COLLEGE
19 WT. Tech Bldg., 118 E. 26th, nr. Mich.

THESE TRADES NEED TRAINED MEN

Learn quickly, days, evenings, spare time, at UTILITIES ENGINEERING INSTITUTE.

WELDING—
Send postcard today for all facts. Find out about the HIGH WAGE RATES earned by trained welders.

DRAFTING—
Aircraft, Electrical Machine, Structural. Steady work at top wages, with rapid advancement is the outlook for trained draftsmen. Write for facts. No obligation.

AUTO BODY AND FENDER—
$35 a week sound good? Average pay is even more. Investigate—no obligation.

REFRIGERATION, AIR CONDITIONING. The industrial giant industries of this era. Learn about the need for trained men to install, service, and overhaul equipment. Hundreds of successful graduates holding good jobs. Write for information.

Get traning in any of these fields with this large, old established institute. 14th year. Call or write for free facts.

UTILITIES ENG. INST.
1314 Belden-av. DIVersey 8633.

TELEVISION IS HERE

Jon January 27, 1941, the NATIONAL TELEVISION SYSTEM COMMITTEE reached an agreement and formally recommended standards to the FEDERAL COMMUNICATIONS COMMISSION. Demonstrations were made to the FCC in natural color and on big theater screens. CHICAGO'S BEST KNOWN THEATER CIRCUIT is thoroughly equipping with the latest Du Mont-Paramount apparatus. Soon Chicago shall have television and it shall be even more popular than radio. Trained men are essential and vital. Here is the only industry that is not likely to suffer a depression when the Rearmament program slows down! Here is the only industry that has an almost unparalleled future! There is only ONE GROUND FLOOR.—THE TIME IS NOW! Engineering training is available in our laboratories on the finest television equipment now produced. All makes of equipment, Du Mont, R. C. A., and De Forest-Sanabria. Technician's TRAINING PROVIDED WITHOUT CHARGE to qualify for a number of positions in aviation radio, communications, electricity, telephony, and television. Apply in person, 9 a. m.-9 p. m., American Television Laboratories, Inc., Training Division, 433 E. ERIE-ST.

AIRCRAFT WORKERS

Let's face these facts: 1. The country needs Airplanes. 2. The Aircraft Industry needs trained workers. Are you willing to do your part in helping in the National Defense Program and earn real money while doing it?

We can train you in as little as 8 weeks. Our free employment service has placed our graduates with the largest factories from coast to coast. During the past 2 weeks more than 40 of our graduates have been employed by one of California's largest factories. Low cost tuition. Day and night shop training. For full information call or write

STATE APPROVED
AMERICAN AIRCRAFT INSTITUTE,
936-46 W. CHICAGO-AV.
Open Mon., Wed., and Fri. Evenings.

AIRCRAFTS MEN

IF YOU EXPECT TO ENTER THE AIRCRAFT INDUSTRY, START NOW.

PREPARE FOR A TOP JOB

Get actual practical training in our well equipped shops. Sheet metal construction, aircraft welding, drafting. Our shops are set up with Wright, Curtis Falson, Pratt & Whitney Wasp, Wright Cyclone, etc.; aviation engineer for repair, overhaul, assembly and trouble shooting. Day and eve. classes. Pay as you learn. Free placement service. Call or write for details.

GREER COLLEGE
2030 S. Wabash-av. Established 1902.

MOTOR TUNE-UP, AUTO PRINCIPLES.

WELDING
LAWSON Y.M.C.A.
DRAFTING

LAWSON Y. M. C. A. TRADE SCHOOL,
54 W. CHICAGO-AV. WHITEHALL 6211.

LEARN WELDING

BIG PAY. FREE BOOKLET TELLS ALL. AIRCRAFT WELDING INCL. FREE. Free employ. serv. Unlimited shop practice. $5 STARTS YOU. 20 MOS. TO PAY. INTERNATIONAL TRADES INSTITUTE, 741-45 W. 70th-st., Chicago. Vin. 6751.

YOUNG MEN STENOS. are in most urgent demand, in fact almost nonexistent. We qualify boys, 18 up, of good educ. in 8 wks. days [16 wks. nights] in SPEEDWRITING shorthand for small fee. Gives better standing, too, if inducted in army later. Parents, don't fail to get posted on this for your sons.
CHICAGO BUSINESS COLLEGE,
190 N. State-st. Franklin 4122.

FREIGHT TRAFFIC MEN IN DEMAND—Truck lines, industry, railroads need trained men. Over 1,200 firms employ our students and graduates. Beginners' class now forming. Visit for free traffic aptitude test. For 18 years the leading traffic school.
COLLEGE OF ADVANCED TRAFFIC,
14 E. Jackson-blvd., Dept. S 8. Har. 8649.

Become An Optician

Learn a new and uncrowded profession. Short courses. Day or evening classes. Co-educational. Free National Placement Service. Start now. Catolog upon request. SCHOOL OF MECHANICAL OPTICS, 158 N. Wacker-dr., Chicago. Central 3444.

LEARN A NEW PROFESSION. New federal laws increase demand for freight rate and traffic experts with railroads, truck lines, mfg. co.'s U. S. Govt. new class forming. Days, eves. Call, write FREIGHT TRAFFIC INSTITUTE, 176 W. Adams, Dept. T-7. State 2330.

Chicago Men-Women

GET U. S. GOVERNMENT JOBS. $105-$175 month. Prepare now at home for 1941 examinations. Full particulars—list positions FREE. Franklin Institute, Dept. 61T, 360 N. Michigan-avenue.

MANAGEMENT

DEPARTMENT and INDUSTRIAL. Time and Motion Study; Engineering. Northwestern Industrial Engineering Inst. 205 W. Wacker-drive. FRA. 8358.

Time Study, Motion Study.

Train at laboratory for outstanding success. Call Nevada 4329 or write to Industrial Ti-Mo Clinic, 719 S. Kostner.

LEARN WATCHMAKING

Let us train you for a real job or business of your own. Call or write for FREE BOOK. CHICAGO SCHOOL OF WATCHMAKING. 155 N. Clark-street. Franklin 1777.

LEARN BARBERING at the MOLER COLLEGE. Short army course if in draft. Regular course if not. Investigate. 177 N. State-st. CENtral 6393.

WELDING—ACETYLENE—ELECTRIC. Manual work—on theory—no books. We train operators only.
T. & T. WELDING. 3217 W. LAKE-ST.

HOTELS call for trained men. Good pay. Learn at home. Write Lewis Hotel Training Schools, Desk 749, Washington, D. C.

LEARN shoe repair, hat clean, from experts; low rates; terms. 1647 N. WELLS.

TRADE SCHOOLS—MEN.

LEARN

AIRCRAFT CONSTRUCTION

By our Aircraft plant training method that prepares you to step right into a factory job. Classes now forming.

Write or phone for information. Or, better still, call and see for yourself latest type equipment in operation.

PREPARE FOR A SECURE FUTURE. LEARN A BASIC TRADE.

MACHINISTS

Tool and Die Makers

Machine Operators

Are Needed for War Industries Today and Peacetime Industries Tomorrow. Reliable, Intensive Training saves time. Day, Evening, and Saturday classes now forming; new equipment, expert instructors.

INVESTIGATE TODAY.
Write or phone for details.
Come in and see for yourself.
Visitors welcome. No obligation.

Mechanical Industries
Technical Institute
523 S. Western-av. Monroe 5351.

ALLIED SCHOOL

State Approved and Licensed

WILL PREPARE YOU FOR A JOB IN

MACHINIST TRADE
TOOL & DIE MAKING
AUTOMATIC SCREW MACHINES.
Mechanical Drafting

Learn easily and quickly on actual work. Practical shop methods. Most complete training shop in America. Great demand for skilled shop men. Act! Don't delay.

PREPARE YOURSELF

for a job in the National Defense Program.

Free Employment Service

Visit ALLIED SHOPS days or evenings. Write or phone Dept. T for free book. "Practical Machine Shop Training."

Allied Screw Mach. Co.
SCHOOL OF MECH. TRADE DIV.
609 W. Lake-street, Chicago. Hay. 1136.
MILWAUKEE, WIS., OFFICE,
161 W. Wisconsin-av., R. 5146. Broad. 3474.

GOOD JOBS ARE PLENTIFUL

IF YOU ARE QUALIFIED
LEARN
TOOL-DIE MAKING
MACHINIST TRADE
Practical Shop Training

and actual shop work in our three floors of completely equipped shops. Learn by doing.

MODERN MOTORIZED EQUIPMENT AND CAPABLE INSTRUCTORS. DAYS—EVENINGS. TERMS.

STATE APPROVED
Free Employment Service
VISIT OUR SHOPS, WRITE OR PHONE
FOR FURTHER INFORMATION.
NATIONAL SCHOOL
OF MECHANICAL TRADES
628 W. LAKE-ST. MONROE 2346.

—AVIATION—

CHICAGO'S OWN LARGE SCHOOL OF AERONAUTICS.

EDUCATIONAL REQUIREMENTS: Your ability to read speak, and understand the English language.

PRIVATE PILOT—AERONAUTICAL DRAFTING—MASTER MECHANICS, AIRCRAFT WELDING — AIRCRAFT SHEET METAL WORK—RIVETING, AIRCRAFT WOODWORK — AND ALLIED SUBJECTS.

Night and Day Classes.
Chicago Air College
1242 LAWRENCE-AV.
CHICAGO, ILL. LONGBEACH 3734.

AGAIN WE LEAD

the same as we have for the past 38 years in successfully training men to help fill the demand for

WELDING

Machine shop, tool and die, screw machine.
Body, Fender, Auto Diesel
REFRIGERATION, AIR CONDITIONING.
AVIATION TRAINING

Actual shop work in sheet metal, welding, drafting. Day or eves. Free placement service. See us before deciding your future. Pay as you learn.

GREER COLLEGE
2030 S. Wabash. CAL. 4600.

AIRLINE RADIO

TRAIN WITHOUT CHARGE

Nearly every properly trained man in radio is obtaining employment today. Aviation radio is using a substanial number from many schools. We are willing to provide suitable young men with our training in this field without charge, instruction supervised by engineers of international reputation. Apply in person, 9 a. m.-9 p. m., De Forest-Sanabria Corp. Training Division, 433 E. Erie-street.

ELECTRICITY—RADIO

Good pay in ELECTRICITY and RADIO. "LEARN BY DOING." Visit shops MON., WED. OR FRI. EVE. 7-9 P. M., or ANY DAY from 9 to 4. See students at work. OFFICE OPEN SUNDAY UNTIL 4. Call, write or phone.

Coyne Electrical School
502 S. Paulina. Phone Seeley 7722.

STEADY WORK

GOOD PAY

For Auto Mechanics, Body-Fender Experts. Actual shop training with modern equipment, on latest model cars. Earn while learning. Days or eves. Call, write, phone.
FEDERAL AUTO SERVICE.
2040 West Washington. Haymarket 6015.

Aviation Is Expanding

Opportunities in aviation greater now than ever before. Learn Aeronautical Engineering, Certified Mechanics, Administration, Drafting, Metal Fabrication, Welding, or Radio. Day-eves. Accredited. Free booklet. AERONAUTICAL UNIVERSITY, Curtiss-Wright Bldg., 1338 Michigan-av. Vic. 2733.

BEST PAY TRADES FOR MEN

Decorating—Paperhanging—Graining, Marbling, Sign Painting. Learn in a few weeks. Day or eve. Practical training. Chicago Painting School, 108 W. Lake.

WELDING

AND WELDING ONLY!

We specialize in teaching one trade only. If you really want to learn welding, visit our school today. $5 starts you. Free trial lesson, PERSONAL instruction. National Welding School, 7432 S. Racine.

BOATS, YACHTS, ETC.

REGULAR $35 trailers only $20, purchased with a CENTURY or DUNPHY boat. See the 1941 model now. CENTURY inboards, outboards; DUNPHY outboards, sail boats; EVINRUDE, ELTO, JOHNSON MERCURY outboard motors. Dealers wanted for boats, motors, and accessories.
MAYPOLE BOATS AND MOTORS, INC.
5901 W. MADISON-ST., CHICAGO, ILL.
Mansfield 10351. Village 6125.

MUST SELL fast 33 ft. R class sailboat, perfect condition, good racing record, ideal cruiser; sleeps 3; 4 mains, 3 headsails, radio, new pram dinghy, winter cover, complete inventory. See in Calumet shipyard. Write J. D. Riggin, 5515 Grove-st., Chevy Chase, Md.

350 NEW AND USED outboard motors at attractive prices. SPECIAL SUNDAY ONLY. 3 h. p. twins, $26.50; 14 ft. runabout, $49; 20 h. p. Evinrude, $95; 4 h. p. rebuilt twins, $38. OPEN SUNDAY. W. L. MASTERS & SON, 210 W. CHICAGO-AV.

WTD.—Used marine engine, 60 or 80 horsepower. State make, year, cond., weight, and price. Address M K 123, Tribune.

FOR Sale—18 ft. Sharpie design hull, suitable for power or sail. Needs deck work and paint. Maywood 8009.

28' LATE model streamlined cabin cruiser with 71 h. p. grey 6 cyl. A1; priv. party. $1,800. Address M B 370, Tribune.

AN oil painting of your boat efficiently executed from any photo; size to suit; home or office; reas. Mansfield 0909.

FOR Sale—25 ft. cabin cruiser, sleeps 4, all access., custom built. Rog. 1588.

MOTOR DRIVEN ice sled and trailer. 1133 Chicago-av., Oak Park. Euclid 9237.

WILL pay cash for your old outboard motor. H. Packler, 1339 S. Cicero-av. Open eves.

MUST sell fast 21 ft. sail boat; cabin; comp. equipt; dink. Mans. 9469.

WILL trade '36 De Soto trk. sed. for speedboat or cruiser. Charley, Sac. 1389.

HELP WANTED—WOMEN.

Stores and Offices.

AAA1 OFFICE MANAGER. Capable, exp. stable personality. University grad., age 25-35. Sal. $1,500 per yr. plus profit sharing bonus. Req. to reorganize office of 11 personnel, set up accounting, filing, cost and purchasing system. Great opportunity with fast growing company. Write detailed confidential letter.
Address O P 125, Tribune.

ALTERATIONS—Dresses and suits; thoroly expd.; gd. app. Ida Mae Shop, 2615 Devon.

ASSISTANT to sales promotion manager—Exceptional opportunity to learn advertising and window display in exclusive Chicago store. Must be able to take letters, make simple signs. Proof of inititive and dependability highly important. State all qualifications in letter.
ADDRESS O O 505, TRIBUNE.

ASSISTANT Buyer and Mgr. infants and children's dept.; must be aggressive; excel. opportunity for advancement; small depart. store 35 miles from Chicago; give full details. Address G B 559, Tribune.

ASST. mgr.—Exp. childrens and ladies' accessory shop, no. side; real opport.; give details. Address M B 434, Tribune.

BAKERY sales girls—Exp. Steady and part time. 3327 Lincoln-av.

BAKERY salesgirl—Exp., no Sun. Apply bef. 2 p. m. Sun. 3139 W. Irving Park-road.

BILLER and order writer—Expert typist with letter shop or printing exp. Good future. Give full details. All our employes know of ad. Address O O 347, Tribune.

BILLERS and stenographers—Thoroughly experienced in distribution canned foods.
Address L D 397, Tribune.

BOOKKEEPER—22-30, to handle accounts payable. Opportunity for fully qualified girl with accounting training to later assume full responsibility as head bookkeeper. Phone Superior 1883 Monday.

BOOKKEEPER—A1; must be fast, alert, quick thinker; must have factory exper. and able to install systems and short cuts; state exper. and salary desired. Address A 189, Tribune.

BOOKKEEPER—Above the average. Quick, accurate, capable of handling volume and responsibility. State age, experience.
Address M B 438, Tribune.

BOOKKEEPER—Excellent opportunity, with newspaper; stenographic and advertising experience. Give age, references, salary.
ADDRESS G O 180, TRIBUNE.

BOOKKEEPER—Double entry, stenographer, capable making all tax reports; good position with chance for advancement.
Address M M 391, Tribune.

BOOKKEEPER, Typist—Knowl. Gen. Motors bkpg. system pref.; also Elliott Fisher biller bkng. exper. pref. Community Motors, 235 E. 33rd-st. Mr. Caldwell.

BOOKKEEPER—Exp., full charge; mfg. concern; Burroughs oper. pref. Give age, refs., wages. Address O O 564, Tribune.

BOOKKEEPER Wanted — Experienced, for plumbing and htg. supply co., general office-steno. Address M B 435, Tribune.

BOOKKEEPER—Exper. and capable; give age, wages, refs. Address P X 170, Tribune

BURROUGHS bookkeeping and billing mach. operator—Expd.; good pay; steady work. Give details. Address P S 421, Tribune.

BUSINESS college or recent high school graduate for office detail. High scholastic rating. State speed in shorthand, typing, qual., relig., sal. Address M P 303, Tribune.

CASHIER—Young; retail store. State age and salary. W side. Address M B 270, Tribune.

CATHOLIC young lady—Single; for sales work in church goods store. Some experience preferred. Give full details, experience if any, age, etc. Address P Y 105, Tribune.

Chinaware Saleswomen

Preferably with State-st. experience. State where you have worked.
ADDRESS X A 500, TRIBUNE.

CLERK—Single, for card posting with stenographic experience. State age, exp., sal. desired. Address P S 364, Tribune.

COMPTOMETER OPERATOR — Young girl with some experience preferred. Permanent position in south side office. Good salary with advancement. Write complete letter giving age, schools attended and previous places of employment.
Address G B 564, Tribune.

COMPTOMETER OR MONROE OPERATORS

Positions now open! Monthly temporary work. Must have 3 to 5 yrs. exp.
MATTSON CALCULATING SERVICE,
20 N. Wacker-drive. Room 820.

Comptometer Operators.

Married women for temporary monthly wk.; state exp. Address O O 580, Tribune.

COUNTER WORK and sewing. Young lady for cleaning shop. 1313 E. 47th-st.

CURTAIN and drapery saleslady — Experienced. Kogen's, 2833 Milwaukee-avenue.

CREDIT and collections in retail store located northwest side; experience essential. Address M M 382, Tribune.

DECORATOR—For a large southern department store; state age, experience, education, and salary desired. Address D L 50, Tribune.

DEMONSTRATORS

Good lecture women wanted for selling cosmetics in loop dept. stores and road work. Salary and comm.
Address O O 349, Tribune.

DENTAL assistant—18-21; neat; willing to learn; live north side; small salary to start. Address M P 576, Tribune.

DRESS SALESWOMAN. Better specialty shop exp. necessary; permanent; that LEVITT shop, 546 Diversey.

DUE defense program we adding all types office people; temp. basis; no age limit; state full qualif. Address M L 98, Tribune.

EDIPHONE OPERATOR—With good general office background; alert, neat, good opportunity in old established firm. Give details of experience, age, and nationality.
ADDRESS M P 182, TRIBUNE.

EDIPHONE operator—Exp., age 24-30; single. Financial or insurance experience preferred. Salary, $100 mo. Give full information. Address O O 154, Tribune.

EDIPHONE operator—Not over 25; give age, experience, nationality, religion, salary des.
ADDRESS M P 156, TRIBUNE.

EDIPHONE operator—Neat, exper.; permanent position. Phone Brunswick 2450.

ELLIOTT Fisher bookkeeping machine operator with experience. Advise salary expected. Address O O 113, Tribune.

ENGINEERING CLERK

Girl with some technical training and a definite liking for technical and mechanical work. Ability to type desirable. In reply give training, age experience, marital status, and salary expected.
ADDRESS O O 108, TRIBUNE.

EXP. fur saleslady and fur finisher with following. Behn, 59 E. Madison, Rm. 208.

GENERAL office work, stenography, bookkeeping, and switchboard. Gentile, bet. 25-35; state exp. Address M P 356, Tribune.

GIRL to assist on cash desk and sales floor; must come well recommended. Sherman Shop, 209 S. State-st.

GIRLS—With fine script handwriting. State age, salary. Address L X 358, Tribune.

GIRL—Model coats, size 14 and do bkkpg. in office. Address M P 302, Tribune.

GIRLS—Expd.; to insert enclosures in letters. Address M P 181, Tribune.

HOOVEN automatic typewriter operator—Thoroly exp., rapid, also to cut records; neat and accurate work required. Write fully regarding exp., age, sal., refs., religion, etc. Address P S 360, Tribune.

JEWELRY saleswomen—Young; exp. State qualif. Address M B 436, Tribune.

LADIES' and children's ready to wear saleslady, experienced. Must speak Polish. Steady position. State experience, schooling and age. Address G 210, Tribune.

LEGAL stenographer—Exper.; state age, qualif.; $18-$20. Address G 310, Tribune.

LAUNDRY office—Must be efficient and accurate; $15 wk. to start. Write fully.
Address O O 460, Tribune.

MAIL CLERK

INTELLIGENT PERSON REQUIRED. EXPERIENCE IN THIS LINE DESIRED BUT NOT ESSENTIAL. STATE EDUCATION, EXPERIENCE, AND AGE.
Address M P 178, Tribune.

MILLINERY

Steady and part time positions for experienced saleswomen accustomed to selling better millinery.

APPLY
MANDEL BROTHERS
EMPLOYMENT OFFICE
11TH FLOOR, WABASH

MILLINERY SALESWOMEN

Experienced millinery saleswomen wanted for our upstairs millinery dept. Regular and part time work. Neat appearance and pleasant personality essential. Good salaries to those who qualify. Apply to Mr. Kahn, 5th floor.

Netcher's Boston Store
STATE AND MADISON-STS.

MILLINERY

SALES GIRLS—TRIMMERS. Must be experienced in both selling and trimming. Steady; good salary; excellent chance for advancement.
PARK-AVENUE MILLINERY,
2001 Montrose, cor. Damen. Well. 0956.

Millinery Dept. Managers

For Chicago and out-of-town depts. Must be A-1 salesladies. Salary and bonus.
Carol Hat Co., 225 N. Wabash-av.

MILLINERY—Exc. opport. for saleslady with custom made hats. Only thoroughly experienced need apply. Lorraine's Hat Shop, 32 W. Randolph. Dearborn 0897.

MILLINERY SALESLADIES

Must be expd. Good opportunity for advance. Apply Mr. Wanger, 225 N. Wabash.

MILLINERY Saleslady—Experienced, able to manage store; perm. 1124 Granville.

MILLINERY SALESLADIES—Specialty shop experience only. 615 Diversey-pkwy.

HELP WANTED—WOMEN.

Stores and Offices.

MODEL—About 25 yrs.; size 14; thoro exp.; some speed in typing.
Address M M 377, Tribune.

OFFICE work—44 hr. week; accurate and fast at figures; ability to learn more essential than exp. State age, nationality, education, and salary wanted.
Address M G 325, Tribune.

OFFICE girl—Irish; newspaper office; $5 wk. to start. Address G 307, Tribune.

PAINT DEMONSTRATOR

Well established paint company wants an experienced woman demonstrator for loop department store. State experience, age, and salary expected, also phone number.
Address P Y 211, Tribune.

PRICE CLERK—FAMILIAR WITH visible record system in calculating discounts.
ADDRESS M P 307, TRIBUNE.

Ready to Wear Saleswomen.

Opening for young women, age 22-30, with previous selling experience in dress and sportswear depts. Apply Central Employment office, 4th floor, 9:30 a. m. until noon.

WIEBOLDT'S,
Ashland, Monroe and Ogden

REGISTRAR—For loop school; must be able to type and do office work. High class only. Address C G 196, Tribune.

SALESLADY

with high grade coat and dress selling experience. Attractive. Age 20-35. Permanent position.
B. NATHAN, 3239 ROOSEVELT-RD.

SALESWOMEN

SILKS and LINENS. Preferably with State-st. experience. State where you have worked. Address Y Y 323, Tribune.

SALESLADY—Experienced for lingerie and corset shop; Polish or Bohemian speaking preferred. 2835 W. Cermak-road.

SALESLADY—Exp. selling ready-to-wear in hi-grade dress shop, ex. opp., per. Mich.-av. Give ref., age, ph. Address G 297, Tribune.

SALESWOMAN—Exper. coats and dresses; large specialty shop; substantial guar. sal. Bezark's, 808 Davis-st., Evanston.

SALESGIRL—Expd., for ladies small specialty shop. Abbott's, 2415 Devon-av.

SALESWOMAN—Children's dept. State exper., age. Address O O 526, Tribune.

SECRETARY-DICTAPHONE. Single; college graduate preferred; give full particulars, business experience, whether now employed, age, salary exp., and references. Address P S 147, Tribune.

SECRETARY—Large wholesale concern has opening for exp. secretary in its collection dept.; must have collection exp.; give full details as to exp., age, salary, references. Address O O 513, Tribune.

SECRETARY—With truck transportation experience preferred; give age, experience, salary expected, and qualifications. Address L T 573, Tribune.

SECY.-steno.—Able to compose own letters, dict. must be accurate. State exp. and qualifications in detail. Address P S 422, Tribune.

STATISTICAL CLERK

for interesting work in well established industrial concern. In reply give training, age, experience, marital status, salary expected, and phone number.
ADDRESS O O 101, TRIBUNE.

STENOGRAPHER—Expd.; single; gentile; prefer Catholic, 25 years. Sales, office, some statistical work, 5 day week, hours 8 to 4:30. Good oppor. Give complete details education, exper., salary. Near north side. Address O O 561, Tribune.

STENOGRAPHER—Bright beginner; 4 years high school and business college graduate; salary to start, $15; large manufacturer located Northwest side.
ADDRESS P S 107, TRIBUNE.

STENO.—At least 3 years' exp.; for stenographic work; handle swbd.; familiar with social security records; some billing; salesmen's recds.; mfg. co. on nr. W. S. Reply in detail. Address M M 398, Tribune.

STENO.—Experienced machinery business, age 25-30; good salary to start; unlimited promotion; state nationality and qualifications.
ADDRESS M M 226, TRIBUNE.

STENO.—For real estate office in small town 25 mi. N. W. of loop. Experience unnecessary. H. S. grad. State age and salary expected. Address G O 187, Tribune.

STENO.-secretary—An excellent opportunity for intelligent, ambitious girl. Not over 28. Starting salary will be agreeable. Address M B 372, Tribune.

STENOGRAPHER—Exper. with auto dealer only; billing, etc. Call Monday afternoon or write giving record of past employment. Edgar Fitzpatrick, Inc., 7727 S. Ashland.

STENO.—Knowledge of bkkpg. pref. Age 19-22. Will consider bright beginner. Real estate office. State nationality.
Address L G 137, Tribune.

STENOGRAPHER—To assist sales manager; excellent opportunity for ambitious girl. State experience, age, salary expected.
ADDRESS M P 110, TRIBUNE.

STENO. and gen. office—Must be accurate at figures. Steady. $17 to start. S. S. preferred. Address M P 384, Tribune.

STENOGRAPHER — Small switchboard; filing; general office work.
Address L D 399, Tribune.

STENO.—Young college grad.; by advertising agency. Give experience and salary.
ADDRESS P Y 213, TRIBUNE.

STENO.—Assist in billing; capable; good opportunity for advancement.
Address O O 381, Tribune.

STENO.-Dictaphone—Thoro. exper.; age 25-30; N. W. side printing house. State exp., salary desired. Address O O 458, Tribune.

STENOGRAPHER—Experienced; age 20-25; bookkeeping knowledge; opportunity for advancement. Address M M 76, Tribune.

STENO.—Exp.; So. Side; good penman; $18; write qual. fully. Address G 187, Tribune.

STENO.—N. sub. realty off.; live N. nr. L. Ans. own writing. Address G 211, Tribune.

STOCK GIRLS

Girls interested in examining and preparing merchandise and filling and packing orders; 17-23 yrs. of age, high school education; no experience necessary. State all qualifications including height and weight.
Address M L 145, Tribune.

SWITCHBOARD operator—Thoroughly experienced, alert, qualified to handle busy board. Must be attractive and make favorable impression at reception desk. Good typist. Permanent position. An excellent opportunity for right girl. Should live south, southwest, or west. Give details and salary wanted. Address M P 578, Tribune.

SWITCHBOARD operator—Plug board; experienced; some stenographic work, permanent. Room 808, 29 S. La Salle-st.

TELEPHONE SKIP TRACER. Expd. only; retail installment accts.; gd. sal. Apply Mr. Douglas, 2225 Pershing-rd.

TELETYPE AND MULTIPLEX operators—Qualified. Apply 10 a. m., Mrs. Davidson, room A-215, 166 W. Van Buren-st.

TYPIST—Prot.; young; must have good personality, with sales ability; $5 wk. while learning; increase after 1st mo.; wonderful opportunity; give name, address, phone no., exp., and ref. Address G 306, Tribune.

TYPIST-Steno.—One year's experience; high school graduate; give age, nationality, salary, phone. Address A 230, Tribune.

TYPISTS—Addressing; fill in; letter shop exp. only. Mimeo. operators and stencil cutters. Rm. 706, 72 W. Washington.

TYPIST—Temporary work, addressing envelopes. Dobner Company, 608 S. Dearborn street, Room 805.

TYPISTS—Mail order work; state age, salary. Address O O 350, Tribune.

TYPISTS—Filing exp.; $12 wk. to start; adv. Give age, refs. Address P S 95, Tribune.

DERNET'S, INC.

Girls—19 to 26 years of age, high school graduates, to learn our waitress work. Apply after 2 P. M. daily. Employment office, 312 W. Madison-st.

WANTED—Educated young woman, single, Protestant, by large insurance office as utility clerk, experienced in fire and casualty policies. Stenography and switchboard. Address P X 168, Tribune.

WOMAN—25 to 40, expd. as Postal Clerk; must live near. 4119 Ellis.

2 STENOGRAPHERS—BEGINNERS. $12 to start. Address L F 360, Tribune.

Executives and Managers.

ADVERTISING FASHION WOMAN. Fine Middle Western Store has opening for Fashion Advertising woman possessing experience in production, creative layout, with emphasis on knowledge of copy.

In replying give specific information regarding personal and business qualifications. Confidential.
Address P Y 208, Tribune.

DISTRICT MANAGERS (3).

We will employ three high-class women between 30 and 45 years of age, living nearby, capable of appointing, and training Dealer corsetieres for a large New Jersey corset manufacturer. Women selected will be paid liberal percentage during training, followed by starting salary of $25.00 per week. Will interview successful applicants in Chicago. Address G M 105, Tribune.

SUPT. WANTED—Graduate nurse, with exp.; 75-bed hosp.; salary open. Apply at West Frankfort Union Hosp., West Frankfort, Ill.

Professions and Trades.

ACCESSORY EXAMINER

Factory or retail experience in purse or glove examining, to work in large merchandising organization. State age, experience, education and phone number.
Address O O 83, Tribune.

ANAESTHETIST WANTED—Seventy-five-bed hospital; salary open. Apply at West Frankfort Union Hospital, West Frankfort, Ill.

ART STENCIL SPRAYERS. Experienced; steady employment; pleasant working conditions.
H. I. Herzman, Inc., 211 S. Market, 3d fl.

ARTISTS—TO PAINT FLORAL DESIGNS on handkerchiefs; steady employment; pleasant working conditions.
H. I. Herzman, Inc., 211 S. Market, 3d fl.

ARTIST—To paint flowers and designs on line of wood bowls, trays, etc. Apply Mon. morn., Bellette, 229 W. Illinois-st.

ARTISTS—Girls for quick portrait sketching. Apply 5517 Cornell-av. before noon.

BEAUTY operator—Space for rent. Pri. booth. 15 E. Washington, Rm. 906. Dea. 8384.

(Continued on following page.)

HELP WANTED—WOMEN.

(Continued from preceding page.)

Professions and Trades.

BEAUTY PARLOR OPERATOR—Wanted at once. Must be thoroughly experienced in permanent waving and all around beauty parlor work for a high type shop. Young woman preferred. Write or apply Gilmore Brothers Department Store, Kalamazoo, Mich., giving age, experience, married or single.

BEAUTY operator—Fast, expd. finger waver, hair stylist, good manicurist, quiet disposition, with following vic. Irving and Milwaukee. Address L T 570, Tribune.

BEAUTY OPERATOR—A1 all around; $16.50 and commissions. Charlotte Miller Beauty Salon, 104 E. Walton-pl.

BEAU. oper.—Except. good; Beverly Hills. Call Sun. or evenings. Triangle 0754.

BEAUTY operator—Exp. all around girl; steady; neighborhood shop. Lon. 2365.

BEAUTY Oper.—Exp. Gd. manicurist. Near North side. Sal. and comm. Delaware 1865.

BEAUTY operator—At least 4 yrs.' experience. Steady position. 151 N. Homan.

BEAUTY operators—Experienced. Condos Beauty Shop, 1215 E. 63d. Fairfax 8822.

BEAUTY oper.—Expd.; 4 days; good salary; call Sun., Mon. and Tues. Berkshire 4677.

BEAUTY OPERATORS — EXPERIENCED. 130 N. OAK PARK-AV., OAK PARK.

BEAUTY Opr.—Expd., expert finger waver, manicurist; So. Sh.; good opp. Mid. 4484.

BEAUTY Operator — Expert, all around; steady position. Radcliffe 0161. Sun.

BEAUTY operator—A1 fingerwaver and expd. manicurist. Butterfield 2388.

BINDERS—Exp. on ladies' aprons. Le Nore Garments, 325 W. Adams-st.

BINDERY GIRLS—30c hr.; give age, refs. Address O O 588, Tribune.

CURTAIN machine operator and finisher—Pinless. Experienced. Merrimac 2217.

CUSTOM silk lamp shade makers—No objections to home workers. Graw & Cuttle, Inc., Merchandise Mart.

EMBOSSER-Carver Press Feeder. Holmes Co., 161 W. Harrison.

FEEDER and presser—Experienced; white. Elston Laundry, 4248 Elston-av.

FLOWER makers—Wood fiber exp. only; Home work. 314 S. Franklin-st., 6th floor.

FITTER and alteration lady—For ladies' apparel shop. Must be experienced. References. Cornell Shop, 1623 E. 55th-st.

FORELADY—For local jacket factory, with experience on men's lined zipper jacket. The person we want must be capable of making entire jacket and teaching others on all operations. State experience in full when replying. Address G 281, Tribune.

FORELADY—Experienced; must be capable of taking full charge of complete finished work department. State experience and salary. Address M L 570, Tribune.

GLOVE SEWERS—Expd. leather work; good salary. Advance Glove, 215 W. Ontario.

INSULATING MACHINE

operator; exp. covering medium sized wire with silk and cotton. State age, exp., past employers. Address O O 584, Tribune.

LABORATORY assistant—College grad. preferable. Some dictation and filing; chemical background desirable. Mer. 2600.

LAMP shade makers—Exper. only on hi-class work. Merchandise Mart, Rm. 1261.

LAUNDRESS—Exper. shirt finisher; steady work. Purity Laundry, 1127 Foster.

MACHINE operators—Must be exper. and young. F. H. Hill Co., 954 W. Washington.

MASSEUSE—Experienced; age 25-30; good sal. Give phone. Address O O 80, Tribune.

MASSEUSES. EXPERIENCED. WANTED. MELLQUIST, 336 N. Michigan.

MILLINERY MAKER.

Experienced, to work with designer. Weekly salary. Steady employment. Apply Miss Peterson.

GAGE BROTHERS & CO.,

18 S. Michigan-avenue.

MILLINERY designer or trimmer—Experd. retail. 2305 E. 71st-st. Fairfax 0380.

[illegible]

OPERATORS—CHENILLE.

[illegible]

OPERATORS—EXPD.

[illegible]

RADIO

[illegible]

SILK SHADE MAKERS

[illegible]

Household Help.

[illegible]

HELP WANTED—WOMEN.

Household Help.

GEN. hswk.—White, personal laundry only; no children, small family; stay; $10. Call after 2 p. m. Sunday. Glenview 5.

GEN. hswk.—30-45; wht.; child. ldry.; plain ckg.; share rm. with child until May 1, own rm. thereafter; $8. Refs. Greenl. 2067.

GEN'L hswk.—White; go nights; no laundry; assist cooking. Mansfield 0006.

GEN. hswk.—Wht., 20-40, $9-$10, own room, bath. Metzger, 5215 Cornell. Dor. 3331.

GIRL—For light hsewk; one pref. good home, $3 week. Call 12 to 6 p. m. T. Gable, 4834 W. Hubbard. Col. 8343.

GIRL—White, genl. hswk., plain cooking; small family; no laund.; go nights; Rogers Park; $12. McMahon, Hollycourt 5027.

GIRL—White, under 40; good, plain cook; housework; no laundry; stay or go nights. $14. Call Beverly 6378.

GIRL—Young; white; general housework; new house; easy work; $6 to start. Will consider beginner. Stay. Keystone 9120.

GIRL—From out of town for mother's helper, nice home. Write immed. Mrs. James, 2515 Lincolnwood, Evanston, Ill.

GIRLS—[2], white; good cook and downstairs; nursemaid and 2d work. Call Winnetka 1799 or Wab. 2292 on Monday.

GIRL—Wht., 30-40; genl. hswk. exp.; excel. cook; must have city or sub. refs.; $16; no laundry. Rogers Park 7721.

GIRL—Young, wht.; asst. yng. mother hswk., child; refs.; $10, own room. Plaza 2625.

GIRL—White, bet. 20-30; gen. hswk.; plain cooking; own rm. and bath, $10. Pla.3124.

GIRL—Wht., 18-25; genl. hswk., expd.; 1½ yr. child; own rm., $7. Regent 8053.

GIRL—Expd. hswk. and ckg.; good refs.; stay or go; like children. Regent 3509.

GIRL—White, to do housework in small apartment. Call Capital 2132.

GIRL or woman who appreciates real home; boy 3; $5. Address O O 378, Tribune.

GIRL—Wht.; genl. hswk., plain ckg.; 9:30 thru dinner; 2 child.; go; $10 .Holly. 3282.

GIRL—Care child 7 yrs.; cple. empl.; 1 rm. apt.; ck.; go; $7-8. Arm. 7580. Dr. Mannel.

GIRL—Over 30; gen. hswk. and assist with baby. Stay. Hyde Park 2285.

GIRL OR WOMAN—WHITE. GEN. HSWK. STAY. $12. 2363 E. 70TH-ST., 3D FLR.

GIRL—25-30; 6 rms.; 2 yr. baby; stay; own rm.; $10. 1344 Carmen, Sun. 2834. Hirsch.

GIRL—White or Mulatto, exp. gen. hswk., 1 child, no cooking. Stay. Nevada 3227.

GIRL—Young, white, gen. hswk., pl. ckg., no ldry. Stay. Good salary. Regent 6314.

GIRL—Nursemaid; 20-30; 2 children; own room; lt. laundry; stay. Kenwood 7884.

GIRL—25-40; hskpg., cook; stay; 2 chldrn., 8 and 11; couple empl. Sunnyside 0067.

GIRL—White; exper.; young; light hswk.; schl. children; stay. Buckingham 5940.

GIRL—20-30; lgt. ckg., no windows, no ldry, $9. Lovely rm., bath. Stay. Drexel 0225.

HOUSEKEEPER—Plain cook, two adults in family, off every Thursday p. m. and every other Sunday; 7 room house. Glenview, Ill. Age limit 45 yrs. Please give experience in answer. Address D M 16, Tribune.

HSKPR.—White, gentile, Prot., age 40 to 50, own rm., 1 child, cpl. empl., for interview write. Address M P 352, Tribune.

HOUSEKEEPER—White, experienced; full charge 4 year old child; own room; employed couple; refs.; $10. Briargate 9881.

HOUSEKEEPER—25-35 years old; in rural Catholic rectory. ADDRESS G 198, TRIBUNE.

HOUSEKPR.—Steady, white; care of home in McHenry, Ill.; no washing; good home; salary $8 wk. Address M G 242, Tribune.

HOUSEPEEKER—Wht.; betw. 30-40; stay; empl. cple.; 1½ yr. child. Lakeview 7071.

HSEKPR.—Care for 2 children, 8 and 11; no wash.; own rm.; pl. ckg.; stay. Ked.6533.

HOUSEKEEPER—Care of 2 school girls, plain ckg.; Scand. pref.; stay. Newc. 2515.

HOUSEKEEPER—Care children; white; stay. 656 W. 60th-st. Wentworth 9439.

HSKPR.—Wh., mid. age, pl. cook; gd. home. Write C. Hasneri, Knox, Ind.

[illegible]

Hotels, Clubs, and Restaurants.

[illegible]

WAITRESS—Experienced; morn. 6 a. m.-1:30 p.m.; no Sun. Mrs. Farmer. 5213 W. Lake.

WAITRESS—Experience not necessary. 6814 Windsor-av., Berwyn 1940.

Couples.

COUPLE—COOKING, HOUSE AND YARD. Work in large Kenilworth home with four children. Will have own room and bath with board. No laundry. $65 per month. Address G 178, Tribune.

COUPLE—White; Barrington residence. Cooking, genl. hswk., no laundry; drive, yard work. Small family; $125 mo. State full exp., give refs. Address OO 463, Tribune.

COUPLE—Cook, housework, caretaker and stable man; west suburban home. Address M K 140, Tribune.

COUPLE—Middleaged, white, work in small out of town hotel; good home more than wages. Refs. Address M P 101, Tribune.

COUPLE—Woman to cook; man, gardening. Near Chicago. Give age, exper., and refs. in letter. Address M M 301, Tribune.

COUPLE—To run rooming house. Rooms and small salary. Address M M 126, Tribune.

COUPLE—Wht.; general farm work; man hdy. with tools. Address O O 464, Tribune.

Saleswomen.

SELL—Flattering, stylish, outsize dresses at lower than regular size prices. Regular sizes too. Experience unnecessary. Spare time. No investment. Everything supplied, including personal wardrobe. Comm. Harford, Dept. L3706, Cincinnati, O.

LADY—Neat appear.; over 30 yrs. of age. For national apparel organization. Excep. opportunity. Also part time saleslady. Perc. No experience necess. Apply Monday before noon. 14 N. Michigan-av., suite 400.

SELL NYLON HOSIERY—Excellent opportunity to earn money in spare time. Also reasonable line of silk hosiery to sell for 59c and 69c. Good comm. See Miss Bass. 126 N. Wells.

SELL NYLON Hosiery with famous Snag-Protected silk hosiery. Sensational comm. profit opportunity. Write fully for sample silk stocking. American Mills, Dept. P6869, Indianapolis, Indiana.

AMAZING profits—Just show friends smart greetings for birthdays, everyday; 14 folders sell fast $1. Up to 100% comm.; no experience; samples on approval. Chilton Greetings, 147-G Essex, Boston, Mass.

A DRESS BUSINESS AT HOME—We will establish ambitious women in a money-making business. No capital needed. Excellent percentage. Call Miss Dell for appointment. Central 3375.

CALL on friends with greeting card assortments—Easter, birthday, other occasions; personal stationery; gift wrappings; big profits; experience unnecessary; samples on approval. Wallace Brown, 36-B S. State.

OPPORTUNITY to learn Nu-Bone Professional corsetry; full or part time; comm. and bonus. Corseters and organizers wanted in Lake county, Ind.; Cook, Lake, Du Page county, Ill. Write Nu-Bone, 36 S. State.

LADIES—Book orders for NYLON HOSIERY, slack suits, Alice Marble sweaters, play suits, etc.; comm. Phone Mr. Morrison, Franklin 0797.

2 EDUCATED ambitious women for special work in our annuity div.; no house to house work; lib. advance comm. arrangement; perm. Address O O 51, Tribune.

TEACHER—Unusual opportunity in Christian [Prot.] sales work; guar. income if free to travel; comm., bonus, future. Write fully, give phone. Address M L 141, Tribune.

LADIES—Good comm. sell. Nylon and silk hose, lingerie, sox. Direct. Write Mr. Konrad, mgr., 537 Deming-pl., Chicago.

WE require services of 4 intel. middle age women to introduce International Silver. Sal. and bonus. Rm. 622, 332 S. Michigan.

2 HSE. TO HSE. SALESLADIES.

25-35 years old. Furn. Daily salary plus comm. Apply 3-5 p. m., 3068 Lincoln-av.

WOMEN [2]—To contact furn. accounts; no furn. exp. necessary; immed. employment; salary. Call 10 to 2. 2656 W. North-av.

SELL Famous Massachusetts Birthday card asst.; comm. Boulevard Art, 218 S. Wabash.

LADY—Over 30; average $4 a day comm. MAISONETTE FROCKS. Whitehall 6674.

SELL BIRTHDAY, EVERYDAY CARDS—Big commission. Grogan Co., 122 S. Michigan.

HELP WANTED—WOMEN.

Saleswomen.

CLUB WOMAN

To form women's discussional groups for an educational institution; over two thousand such units have been formed and 1941 plans call for the organization of many more in this area. If you are at least 35 years of age, can talk equally well to the individual group, can devote full time and have a good educational background, write fully regarding qualifications and give phone number. References required at interview. Salary. ADDRESS Y S 349, TRIBUNE.

5 WOMEN — Ambitious, good appearance, over 28; to interview prospective buyers of fast selling suburban property; no experience necessary. We train you, furnish leads. Drawing account and liberal commission; permanent position. ASK FOR MR. G. A. SHIPLEY, ROOM 425. 111 W. WASHINGTON.

VACANCY March 3 for educated woman, 26 to 40, with above average intelligence; permanent position leading to executive work in nat'l publishing house. To qualify must be able to meet public easily and assume responsibility. Above average percentage income and attractive drawing account arrangement. For immediate personal interview address M L 143, Tribune.

DRESSES ON CONSIGNMENT—Complete line of cotton and silk dresses. Large percentage. Good references only. Address Y Y 325, Tribune.

DRESS business of your own without investment. We supply you with everything needed. Details free. Comm. Write today. FASHION FROCKS, Dept. W-1625, Cincinnati, O.

MATTRESS SOLICITORS—Good opportunity; salary and commission. 4943 Sheridan., Rm. 144. Longbeach 2000.

WOMAN—To assist with Chicago division sales dept., in special art of figure control. Exp. not nec., will train free if qualified. Must be dignified, good appearance, over 35; grey hair an asset. Permanent income and profits. Expanding business program creates opening for 2. Write, give phone. Address E. A. King, c/o Congress Hotel.

NEW, Easy Way to Make Money—Represent famous line Sportswear, Sharkskin Uniforms, Pinafore Frocks, in your locality. Sell friends. Write quick for gorgeous FREE outfit and FREE PINAFORE Bonus Offer. Comm. Hoover Uniforms, Dept. 2201, 251 W. 19th, New York City.

WE START YOU IN BUSINESS. Fifth-avenue New York firm desires women to sell better dresses, sportswear, negligee advertised in "Vogue" and "Mademoiselle"; also children's garments; good comm. Write fully for sample book. Modern Manner, 45 W. 45th, New York.

LADIES!—Make good money! Learn entirely new, novel plan for demonstrating Matthews frocks. Many gorgeous styles, $2.98 up. Lovely dresses given as bonus. Comm. Outfit free. Matthews, Inc., Dept. F-23, Indianapolis.

Teachers' Registries.

TCHRS.—Ill., Ia., Mo., Minn., Daks., Neb., Kas. Cent. Tchrs. Agcy., Ced. Rapids, Ia.

Nurses' Registries.

OUT OF TOWN OPENINGS FOR physicians, graduate registered nurses, Anesthetists, technicians, dietitians. ZINSER PERSONNEL SERVICE. 140 S. Dearborn-st. Room 1548.

NURSES wanted—Graduates, undergrads., R. N., and pract. Abbalene Nurses Registry, 501 Ridge-av., Evanston. Greenleaf 1050.

REG. nurses—Undergraduates—At once. Chgo.Reg.Nurses, 2818 Cambridge. Gra.0202.

Agents.

AMAZING New Line Women's Coats sells on sight. Lib. Profits. Free Coats to producers. Write for free sample outfit. Betty Berkley, Dept. C-113, Dalton, Mass.

Miscellaneous.

ATTRACTIVE young woman for interesting promotional work in and around Chicago. College training and some department store or fashion background desirable. Knowledge of home sewing necessary. Must have car. No selling. Salary. ADDRESS F 590, TRIBUNE.

[illegible]

Employment Service.

[illegible]

Employment Agencies.

TUCKER PERSONNEL

[illegible]

Accountants, Bookkeepers, Switchboard Operators, Typists, Office Machine Operators, Receptionists and Professionally Trained High School and University Graduates. 140 S. Dearborn-st. Room 1548.

ARE YOU EMPLOYED? IF NOT—SEE US. Elliott Fisher billers and bkprs. Underwood bkprs. and fanfold billers. Underwood Elliott Fisher Co. 105 W. Adams-st., 4th flr.

FACTORY GIRLS, $12-$18

NO EXPERIENCE REQUIRED.

All Trades, 343 S. Dearborn

Business Service Personnel

Swtbd.-type.-bill., steno., Ediph. n. s. s. side. 8 SO. DEARBORN. ROOM 1020.

IBM. CARD PULLER ....$75 SMART GIRLS GO TO MONARCH, 19 W. JACKSON, 2D FL.

AVAILABLE AT ONCE. Excel. positions for stenos and typists. Underwood Elliott Fisher, 105 W. Adams.

6 STENOGRAPHERS ....$17-$25 HAHN MARTIN. 7 S. DEARBORN.

CORBOY-CALVIN, 20 W. JACKSON. Many high class com'l and legal positions.

WH. cple., $125; Wh. cook, $20; Hotel maids, $45-60; Dom., $10-20. E.White, 64 E.Walton

OFFICE FACTORY. LOOP. 28 E. JACKSON.

WHITE—Col. housemaids, $10-$12-$15-$18. White pantry girl, $75. ELITE, 57 E. Oak.

TRADE SCHOOLS—WOMEN.

TRAIN NOW FOR HOTEL POSITIONS. A well known, successful Chicago hotel manager is now arranging to train several reliable men and women, ages 21-55, for hotel and apt. hotel field. Be a hotel hostess, managing housekeeper, desk clerk, apartment hotel mgr., renting agent, assistant mgr., linen monitor, or cashier. Call or write for FREE 60-page book. HOTEL EXTENSION DIV., 203 N. Wabash.

Laboratory Technician

X-RAY. Dignified profession. Free placement. serv. Enter any mo. Day, eves. Chicago College of Laboratory Technique, 156 N. Wacker-dr., Chicago. Ph. Cen. 3444.

LEARN FASHION AND PHOTO MODELING. Call or write for free test chart. Jo Keith, 14W.Lake. Dea.0134

SECRETARIAL

Gregg, Pitman, Munson. Taught in small groups. Day or eve. Free placing. Catalog. Century Bus. Col., 30 E. Adams. Fra. 8478.

WAITRESSES, HOSTESSES, CASHIERS. SHORT COURSE, LOW COST, TERMS. CALL OR WRITE FOR PATICULARS. DINING ROOM SERVICE SCHOOL. 1009 N. STATE. DELAWARE 2288.

FILING-TYPING TAUGHT—4-8 weeks. An uncrowded vocation. Unprecedented opp. for both exp. clerks and beginners. Day-eve. classes start March 3. Chgo. Sch. Filing, 25 E. Jackson. Har. 8780.

SHORTHAND—COMPLETE IN 3 WKS., $10. Quick method. Easy to learn. Simple to read. Class starting. Enroll at once. GRIMM, 203 N. WABASH, RM. 706.

PRACT. & BABY NURSING.

Earn while learning. Pos. secured. Winthrop School. [Est. 27 yrs.], 6206 N. Winthrop.

HOTELS call for trained women; good pay. Learn at home. Write Lewis Hotel Training School, Desk 749, Washington, D. C.

LEARN COMPTOMETER, typing included. Many positions, good pay, free placing. Century Bus. Col., 30 E. Adams. Fra. 8478.

BE a Medical Secretary or Lab. Technician. Complete X-ray course. Free catalog. Century College, 30 E. Adams. Fra. 8478.

BE A POWER SEW. MACHINE OPERATOR. Day or eve. lessons. Big demand. Easy to learn. MASTER SCHOOL, 400 S. STATE.

LEARN SWITCHBOARD, typing included. Century Bus. Col., 30 E. Adams. Fra. 8478.

PRACTICAL NURSING—$35; $2 dn.; earn as you learn; da.-eve. DelHar, 116 S.Michigan.

TRADE SCHOOLS—WOMEN.

Chicago Commercial College

Stenography, $13.50 mo. days

Evenings, $6 month

3 Months—$15

GREGG, MUNSON, PITMAN. Thoro and intensive course. Beginners-Review. Typing. Switchboard, key and plug. Bus. English. Office practice. LEGAL AND MEDICAL DICTATION.

BOOKKEEPING, $5 MONTH

C. P. A. INSTRUCTORS.

Speedwriting, $18—Complete

SWITCHBOARD—$5

Key and plug-theory and practice.

Comptometry, $20

All operations. Felt & Tarrant. Burroughs. Filing and indexing, $10. Dictaphone, $5.

CASHIERING, $5

CASH REGISTER, COIN CHANGE. FREE DEMONSTRATIONS. Exp. university instructors. Terms.

FREE AND EFFECTIVE PLACEMENT SERVICE

Day and evening. Men—Women. Visit-phone, 127 N. Dearborn. Frank. 4803.

Chicago Business College

NEW CLASSES WEEK OF FEB. 24. Largest [25 rooms], Oldest [Est. 1887]. Only school with 5 live switchbds., 4 trks. BOOKKEEPING—Special by month or course; includes Inc. Tax and Soc. Sec. STENOGRAPHIC—Gregg, Munson, Pitman; beginning, review. CASHIERING—3 weeks, lots of calls, special teacher. COMPTOMETER—2 mo. indiv. instr.; incl. Burroughs Calculator; big demand now. KEY PUNCH Machine Course. SWITCHBOARD, taught here 12 years, full time telephone instructor—a real professional course, finish on busy outside board. SPEEDWRITING—Here 10 years, complete in 8-10 weeks. Uses ABC's—Not a machine, official, easiest, quickest, 80,000 users in U. S. A. Free demonstrations daily. Free placing service. 15 university teachers. Don't be confused—our only school. Catalog free. Lots of calls. Visit. Both sexes. Days, eves. No solicitors, hence our lowest rates for superior service. Come and see how nice this school is. WALTER D. HARRIS, B. S., M. A., pres. 190 N. State-street. Franklin 4122.

PRACTICAL PLUS QUALITY TRAINING. See for yourself why more girls enroll in Beauty or Body Culture AT

SELAN'S

World's largest, most beautiful schools. YOU RECEIVE MORE FOR LESS MONEY AT SELAN'S

Visit, write, phone. Day and eve. classes. NORTH—2744 Milwaukee-tv. Spa. 0700. SOUTH—6404 S. Halsted-st. NOR. 2500.

ATTRACTIVE GIRLS

Excellent opportunity for those who can qualify for fashion modeling. Sizes 12 to 18.

Small tuition fee. Free placement service.

Apply at studio at once or mail coupon for our free 20 page illustrated book, "A FASCINATING FUTURE."

NAME ....

ADDRESS ....

VERA JANE STUDIO

64 E. Jackson-blvd. Wabash 9332.

Models—Models

Consult Mallon-Friel, an authority about entering this well paying field. BUSY SEASON. BIG DEMAND. FREE PLACEMENT SERVICE. Visit studio or write for free 20 page illustrated book "T."

Name ....

Address ....

Mallon-Friel Studios

32 W. Randolph. Dea. 3106.

Hostesses — Waitresses

CASHIERS

[NOT ENTERTAINERS.] Trained for best paying positions. EXPERT INSTRUCTOR. 25 YRS.' EXP. FREE LIFETIME PLACEMENT SERVICE. NATIONAL HOSTESS-WAITRESS SCHL. 4th fl., 140 N. Dearborn [at Ran.] Dea.5249

COMPTOMETER

operators are in big demand. Our regular and brush up courses prepare you for any employer's test. Warner School [est. 1910], 14 E. Jackson. WAB. 8582.

UNDERWOOD ELLIOTT-FISHER

Accounting machine course. Day or evening classes. Individual instruction. Enroll any time. 105 W. Adams, 4th fl. Ran. 4693.

Northwestern Secretarial

Save time. Save money. Best teachers. Best location. Best rates. Full Secretarial Course, Expert typing. Dictaphone. Comptometry, $10. Switchboard, $1. Every day-eve. Catalog. 220 S. State-street. Wabash 1477.

A PROFESSION:

SWITCHBD.; LIVE BOARDS; RECEPTION. Real placing serv. Many calls. Best school. All boards, office and hotel; individual inst. Actual exper., 9 days or eves. Visit Amer. Schl., Field Annex, 24 N. Wabash. Cen. 6647

DRESSMAKING—MILLINERY SCHOOLS.

Most Modern—Best Equipped

Learn Dress designing, dressmaking, pattern drafting. Millinery or Power machine. Day or eves. Enroll here—no regrets. Est. 1902. Free bklt. MASTER COLLEGE, 400 S. State.

DRESS design, dressmaking oper., millinery. FOREST ACADEMY, 37 S. WABASH.

EARN more! Power mach., $3; Dressmaking and Design. Chicago Sch., 127 N. Dearborn.

ONE WEEK! 3 trial lessons, $5. Chgo. Schl. Costume Design, 209 S. State. Web. 2062.

RENE SCHOOL—Dress designing, dressmaking, pow. mach.; day or eve. 3419 Chicago.

SITUATIONS WANTED—MEN.

Bookkeepers and Clerks.

ACCT.—Licensed, 15 yrs.' exp., audits, all taxes, monthly bkpg.; reas. Rand. 6562.

BOOKKEEPING, TYPING AND RUNNING ERRANDS—ABLE TO DRIVE. AGE 18. ADDRESS M P 309, TRIBUNE.

BKKPR., cashier, paymaster; handled $30,000 cy. wkly. payroll. Address G 162, Tribune.

BOOKKEEPER—31; 13 yrs. exp.; reliable. Excellent references. Austin 4966.

BKKPR.—Full charge; correspd. exp.; 1 yr. lamp mfg.; rel.; yng. Spa. 0569 aft. 7 p.m.

GENERAL office, exp., acctg. and cost study. Stock ordering, comptometry, typing; age 22. Exempt draft. Address A 84, Tribune.

GEN. OFF.—Sales, type, coll., pur., bus., asst. Bill dept. mgr. exp. Cen. 5618, week days.

PURCHASING dept. assist.—12 yrs.' mfg. exp. buying extraditing; A1 ref. Fai. 3822.

Accountants and Auditors.

STATISTICIAN now available—College graduate in finance with 3½ years experience in statistical, security analysis, accounting work, desires position in Company's Secretary or Treasurer's office or Accounting Division where such training would be valuable. Age 25. Address O O 506, Tribune.

A SUCCESSFUL CRED. COLLECT. MGR. and comptroller; now empl.; desires to change aft. 23 yr. continuous serv.; qualif. on interview. Address G 251, Tribune.

ACCOUNTANT—Age 46; fully experienced all office routine, wants employment. Free to travel. Address G 138, Tribune.

BKKPR.-accountant—Steady pos. pref., part time accepted. All taxes. Full charge office. Expd. rel. Address G 278, Tribune.

ACCOUNTANT-Auditor—Licensed, 9 yrs.' exp., seeks clients monthly; audits, income tax; $5 up. Cent. 0613 days. Key. 4523 eves.

ACCOUNTANT—BOOKS KEPT PART TIME; stmts.; all taxes; low rates. Ardmore 1427.

ACCT.-BKPG.—PART TIME, STATEMENTS, TAX RETURNS; REAS. COLUMBUS 2179.

ACCOUNTANT-OFFICE MGR.—25 yrs.' exp.; full charge; acctg., coll., etc. Cicero 2139J.

ACCT.-Aud.—N. U. trained; some pub. acct. exp.; marr.; 39. Address O O 512, Tribune.

ACCOUNTANT expert—Tax returns, books closed, etc., reas. Plaza 8600 Ext. 310.

ACCT. PART TIME only—14 yrs.' exp.; all stmts., taxes; reas. Corey. Lakeview 6240.

ACCT.—Public, audits, income tax, monthly bookkeeping service. Cen. 5034. Mid. 9237.

JR. acct.—Office man; 25; N. U. nite schl.; exp.; accu.; perm. Address G 321, Tribune.

AUDITOR—Acct. or assist. to executive. Illinois C. P. A. Age 34. Varied acctg. and auditing exper. Address G 177, Tribune.

BOOKKEEPER-Accountant-Office Manager. Experienced. Best references. Address G 271, Tribune.

Executives and Managers.

LEGAL dept. or house attorney—Experienced, good correspondent; age 49; salary reas.; refs. Address G 290, Tribune.

ADVERTISING MANAGER. Exp., young, proven copy, layout, merchandising. Address G 228, Tribune.

EXPER. residential hotel mgr. desires connection as mgr. or renting mgr. in high grade organ. Address A 335, Tribune.

SALES TRIANEE. Yng., intell. worker; travel; go with AAA organization. Address G 237, Tribune.

INDUSTRIAL ENG.-FACTORY MGR.—Install systems; cost, production, stock control, wage. Wide exp. Address G 270, Tribune.

ADV. MAN—15 yrs. Chgo. and midwest dept. store exp. Original sales planner and merchandiser. Address D M 9, Tribune.

OFFICE manager—Varied exp., sales office, correspondence, credits, acctg., sales promotion, prsnl., purch. Address G 203, Tribune.

SITUATIONS WANTED—MEN.

Executives and Managers.

ASST. TO THE PRESIDENT. or, major Executive Officer. Qualified with 7 yrs. experience in Executive Offices, nationally known Mfgr. Energetic, Aggressive. Able coordinate, executive Staff Management functions. College graduate, training all phases, Business Administration. Some engineering. Familiar with Govt. contracts. Married. 32. Now employed. ADDRESS G 245, TRIBUNE.

Manufacturing Executive

Experienced, capable, energetic, knows manufacturing from engineering to sales. Background of successful achievements in difficult undertakings. Organizing and mechanical ability, ingenuity and experience reasons for past success in increasing output, distribution and profits. Now employed. Address D M 6, Tribune.

MANUFACTURING EXECUTIVE. Technical, practical trained man; 43 years old, married, qualified in the following; Can handle men, cost production, time study, purchasing, manufacturing, drafting, detailing, know woods and veneers. Address G 122, Tribune.

EXECUTIVE

At present responsible for accounting, credits, collections, purchases, insurance, office organization; desires change. Address D L 43, Tribune.

PHYSICIAN—Experienced in industrial medicine and surgery, medical directing, employment and insurance risks, examinations and personnel wants proposition. ADDRESS G 241, TRIBUNE.

GENERAL SALES MANAGER — Nationally known drug, jewelry, radio, oil fields; strong personal salesman; A1 trainer and organizer; extensive advertising experience. Can finance self. Address D M 3, Tribune.

AMB. yng. man—Exp.; 4½ yrs.' asst. factory supt., asst. bookkeeper, pay roll clerk; knowledge of purchasing and credit mgt.; also traffic mgt.; willing to start at bottom; A1 ref. Address G 173, Tribune.

INDUSTRIAL ENGINEER-EXECUTIVE—Thoroly grounded all phases management, engineering. Experience as chief engineer textile, Supt. Maint. Address G 157, Tribune.

FACTORY EXECUTIVE. Age 37; broad sheet metal mfg. exp. Metal stampings, supervising, prod. planning esti. empl. des. change. Address F 432, Tribune.

GENERAL mgr. desires change—5 years with automotive mfg. firm; purchasing, financing, sales, defense contracts; references. Address G 204, Tribune.

CREDIT, Collection, Office Management. Executive wishes connection with progressive manufacturer. Present position 10 years. Address G 252, Tribune.

Professions and Trades.

ARC OR GAS WELDER—Any factory work; age 27; relb. Address C M 18, Tribune.

ARTIST. As assist. Comprehensive layout, design. Small start. sal. for oppor. Col. 4808.

ARTIST—Some exp. in layout, letrg.; design. of useful articles and for dec.; want more comm. art exp. Address G 236, Tribune.

BUSHELMAN and presser—Exp. In store or plant. Colored. Ref. Drexel 7038.

CARPENTER—Repair and remodel arches; free estimates. Carlson, Juniper 6697.

CARPENTER-Cabinet Wk.—Modernizing store fixtures, general alterations. Reas. Ind. 1662

CARPENTRY, cement, plastering, painting, decor., gen'l repairs. Seeley 4428.

DENTAL MECHANIC—All round plate man. Address G 209, Tribune.

DISPLAY man—Aggressive, yng., well expd., versatile; all kinds display; signs, show cards; seeks perm. pos. National 0411.

DRAFTSMAN-Mech.—8 yrs.' exp. Part time work, eve., Sat. and Sun. Stewart 0849.

DRAFTS.-mech.—26; 5 yrs.' ex. tool fix. desgn. estm.; des. ev. wk. Address G 303, Tribune.

ELECTRICAL student; eves.; 27; des. steady job with future to learn trade. Address G 305, Tribune.

ENGINNER—[safety], desires position with reliable firm, 8 yrs. exp. references. Address O O 502, Tribune.

ENGINE lathe hand—20 yrs. exp.; single, medium size wk. H. Boddecker, 6241 Kenwood.

ENGINEER—Sta.; exp. plant maint., facty., hotel, bldg.; lv. cty. Address A 126, Tribune.

EXECUTIVE ENGINEER—Extensive exp. in manufacture of electric welded steel tanks, carbon and alloy. A. S. M. E. const., admin., sales, mfg., design, etc. Competent, energetic honest. Best of refs. Will consider only offer of real merit. Available 30 days. Address G 280, Tribune.

GOLD STAMPER—5 yrs. exp.; all phases of bindery work; perm. Address A 81, Tribune.

CONSTRUCTION ENGINEER—Experienced in airport, highway, reinforced concrete structures, sewer, and tunnel construction; can layout or supervise field construction. Some office experience in design and drafting. Address D M 23, Tribune.

GENL. fcty. hand—23, 2 yrs.' assembly line, nite shift desired. Sal. open. Laf. 0456.

I AM A MAIL SALES SCOUT

I find live leads, increase sales, open new accounts. By mail. Address G 288, Tribune.

JR. TIME and motion study—College trained; some exp. Cicero 5609M.

MACH.—Bench hand; reas. sal.; age 32, mar., gd. worker. Address G 225, Tribune.

MAN, young, apprentice in refrigerating service; have some experience; desires steady employ. Address O O 510, Tribune.

MAN—Yg., wants work; mechanical ability. No. or west. pref. Refs. Keystone 7194.

PACKAGE const. and machinery designer. 7 yrs.' exp. Age 31. Address G 255, Tribune.

PAINT, paper, $3 rm. up. Ceil. $1.50 up, Fl. sanding, 3¼c sq. ft. Eng. 5891. See. 1702.

PHOTOGRAPHER—28 yrs.' exper. comm'l, portrait, news. Own eqpmt. Go anywhere. W. R. P., 224E.Lawrence-st.,Mishawaka,Ind.

RADIO lab. asst.—Also expd. as foreman and asst. engineer on FLUORESCENT lamp assembly. Address G 214, Tribune.

ROUTER ON WOOD AND METAL. 20 yrs. exper. Address G 232, Tribune.

TIMEKPR., payroll supervisor, cost analyst—12 yrs.' exp. Address O O 504, Tribune.

TOOL DESIGNER—GRAD. M. I. T. 15 YRS.' EXP. Address G 304, Tribune.

WINDOW TRIMMER WITH FIFTH-AV. AND MICH.-AV. EXP. COL. 1508.

YOUNG MAN—Age 31; 10 years' law practice in Wisconsin and Missouri desires position with future; not necessarily law; willing to start at bottom; available at once. Address D N 1, Tribune.

Salesmen.

COMPLETING seasonal work, sales promotion, dealer service repr. for large western industry; returning west coast soon; available similar assignment, advance agent or straight selling; car; best refs. Address A 229, Tribune.

SALESMAN—10 yrs.' exp. same co. selling Auto Parts, Tires, and Elec. Equip. to large fleets and industrials. Desire change. Excel. ref. Address G 146, Tribune.

SALESMAN—42. HIGH TYPE. DESIRES proved product in Chgo. area on full or pt. time basis; car. Address G 208, Tribune.

FOOD prod. salesman—Broad exec. experience, all angles, chains, jobbing, promotional. Address G 266, Tribune.

Farm and Garden Help.

SINGLE, middleaged man—Wants position as caretaker on country estate. Experienced, trees shrubman. Handy with tools. Drive; interested in conservation. Address G 96, Tribune.

CARETAKER—43; gardener; handy all around; refs., exp., rel. with mother car; write. H. Holmes, Northbrook, Ill.

A-1 GARDNER, caretaker, married, greenhouse exp., handy, good refs., wishes steady position. Address G 194, Tribune.

A1 UNIV. grad.—Chem. trng.; gd. backgr.; rel. firm; selling indust. chem. or allied lines. Age 40. Address A 190, Tribune.

GARDNER-custodian—Marr.; varied exp.; competent; neat. Address G 167, Tribune.

GARDENER-Caretaker—20 rys.' exp.; marr.; no child.; good ref. Address G 268, Tribune.

Clubs, Hotels, and Restaurants.

CHEF-COOK—Col., A1, all around. Best ref. In or out of town. Atlantic 3939.

PORTER OR DISH WASHER, NIGHT WORK. Call Kenwood 9583; ex. refs.

House Servants.

BUTLER, houseman or cook—English; exp.; will leave city. Address G 272, Tribune.

JAP—Exp. cook; gen. hswk.; bach.; small family; gd. refs.; Yoshi, Oak. 6610.

Chauffeurs.

CHAUFFEUR—Wht.; 10 yrs.' exp.; care. dr.; sml rep.; city ref. Edg. 5983. Jim, till 4 p.m.

Janitors and Porters.

HANDY man, porter, hseman.—28 yrs., col. Depend., honest. Ref. Reas. Kenwood 8714.

Miscellaneous.

SOMEWHERE in Chicago there is a firm that can use a man, 37, legally trained, 13 yrs.' business experience, who likes work and responsibility and who can think clearly and coherently. If interested in further details write. Address G 219, Tribune.

FORMER business executive of 20 years ago now finds himself in need of job as watchman, caretaker, etc. Active, reliable, nondrinker, good character. Address G 264, Tribune.

ACTIVE, hlthy., refd., edctd. man wants clerical, cashier, timekeepr. or handy wk.; sm. pay; has car. Ph. Ked. 1080. Miller.

MIDDLE aged man—Good at figures; wholesale millinery, dry gds., and jewelry exp.; wants clerical wrk. Address G 298, Tribune.

BIG rew. for steady job—Wide exp.; rel.; anything legit. Address G 220, Tribune.

TRAFFIC man—Exp. rates, billing, desires evening work. Van Buren 7734.

MAN—60 years old, active, reliable, wants any work. Address G 176, Tribune.

TRUCK driver—Expd., yg.; knows city and suburbs. Paul Gray, Wentworth 7389.

BLDG. construct.—Stud. in collg.; wants job with contr. for exp. Thompson, Mer. 1336.

MAN—Col.; electrical refrig. and mech. exp.; helper; gd. driver; rel. Oakland 3845.

MAN—37; varied exp.; married; will take any steady work. Sunnyside 3483.

EXP. tel. salesman wts. eve. work; any kind. Acct. cler.? have car. Edg. 2509.

BARBECUE cook, porter, or houseman—Reliable, experienced. Drexel 3312.

YOUNG MAN with new '41 pickup truck wants work; know city. Nevada 10308.

Boys.

BOY—17, to learn tool and die trade; 3 yrs. high school. Independence 4168.

SITUATIONS WANTED—WOMEN.

Bookkeepers and Clerks.

BKPR.-acct.—Bks. opnd., clsd., kept., pt. tm.; typ.; 18 yrs.' exp. Address G 212, Tribune.

BKKPR.—Full chge.; 10 yrs.' exp.; all statements; honest, cap., efficient. Ind. 3884.

E. F. Bkkpr., dir.—Sub. grad., willing, ambitious. Small salary. Call Lincoln 3520.

H. S. GRAD.—Willing to learn your office system. Lois Johnson. Humboldt 5491.

Executives and Managers.

PRINTERS—LETTER SHOPS—AGENCIES. Can you use services of a yg. woman; 10 yrs. Direct Mail exp., 7 yrs. billing, costs, order desk, head typing dept; 3 yrs. selling for letter shop. Address G 86, Tribune.

ADV. MGR. or asst.—Woman, 12 years' exp. direct mail, agency, farm mag. writer; N.U. educ.; can put sales punch into your advg. Address G 230, Tribune.

SUPERVISORY ability—Former comp. teacher; age 35. Address G 169, Tribune.

ADV. Mgr.—Heavy retail exp.; top ranking rfs.; Chicago only. Address A 231, Tribune.

Saleswomen.

SALESLADY—Exp. with car, coll., invest., rl. est., etc. Address G 256, Tribune.

Professions and Trades.

DRESS designer or assist.—Exp. Ability. Better dresses. Address O O 517, Tribune.

LAB. technician—Young., col., college grad.; 2 yrs.' exp. in hospital; ref. Normal 3836.

NURSE—Reg.; yg., attr.; excellent background for M. D. assistant, receptionist, typing, etc. Address G 313, Tribune.

SPEECH PATHOLOGIST—Highly experienced in speech disorders; stuttering, aphasia, cleft-palate, dialect, sound substitution, voice; complete physiotherapy, rehabilitation for spastics; employed. Address D M 7, Tribune.

Domestics and Cooks

A1 COOK; general housework; city; references; home nites. DORCHESTER 3039.

COOKS [2]—First class; A-1 refs.; go anywhere; $22; Gentiles. Lincoln 1643.

COOK, nurse or maid—By 2 friends [French]. 1st cl. fam. Write French. 1121 Orleans.

CHRISTIAN woman wishes hskpg. in Christian, motherless home. Newcastle 2677.

EXPERIENCED colored girl—General hswk. or cooking. Phone Oakland 1607.

GEN. hswk.—Expd. Swedish girl; No. Side pref.; gentiles; $14. Ard. 2867. Sun., 11-4.

MAID—Colored, housework; part time, or by week. Phone Kenwood 8570.

MAID—Experienced; good reference; colored. Go or stay. Kenwood 5082.

RELIABLE colored girl; part time work or from 9-4; references. Drexel 0736.

YOUNG Irish girl, age 23—Exp. general hswk.; assist cooking. Stewart 6220.

Housekeepers and Caretakers.

COMPANION—Light household work. Refined widow. Saginaw 1709.

HOUSEKEEPER—For motherless home or wdr., mid. age., Prot., refined, well educat. Will leave city. Address D M 2, Tribune.

HSKPR.—Mid. age widow with boy age 9; prefer emp. couple or widower; ref.; can leave city. Address O O 509, Tribune.

HSKPR.—Wht.; companion; gd. cook; drive car; middle aged. Address P S 227, Tribune.

HSKPR., compan.—Cap., refined; prefer west suburb. Address M M 580, Tribune.

HSKPR.-Companion—Wht.; Am.; refined; gd. ck.; ex. seamstress. Address G 302, Tribune.

HSKPR.—Comp., mid-age.; exp.; eld. people; gd. ck.; lt. hswk. Address G 240, Tribune.

HSKPR.—Widow, 36, daugh., 12; widower's home; lv. city. Address G 180, Tribune.

Dressmakers and Seamstresses.

FITTER—Specialty shop exp.; alter., dressmaker, tailoress; capb. forelady; complete chge. ret. or custom made shop. Fai. 5910.

SEAMSTRESS, tailoring, furrier—Neat, experienced; by day or week; col. Ken. 3414.

Nurses and Governesses.

AFTERNOON care of children, comp. to lady, or convalescent. S. S. Hyde Park 0936.

COMP. attend. prac. nurse—Assist lt. hswk.; free to travel; ex. ref. Wellington 9645.

NURSE—Practical; care of elderly person; Dr.'s reference. Sunnyside 5354.

Laundresses and Day Work.

CLEANING, laundress by day, $2 and car fare; exp.; ref.; colored. Victory 5296.

CLEANING or laundry—Exp. in both; fast; ref.; $2 and car fare. Atlantic 6907.

DAY WORK—Mondays and Wednesday; 4 years; reference; colored. Drexel 6470.

Stenographers, Typists, Etc.

GENERAL Office—Dr. recept., h. s. grad., 19, exp., neat, rel. Good ref. Palisade 9189.

RECEPTIONIST—Light steno.; exp.; age 23; college grad. Address O O 511, Tribune.

SECY.—Emplyd., des. pos. with gd. future; yng., amb. Address G 137, Tribune.

SECTY.-STENO. — College educ. Beginner. Loop or North side. Bittersweet 4946.

SECY.—Hi grade, expert steno.; knowl. bkpg. Thoroly exp.; well educ.; refs. Dor. 5261.

SECY.—Tech. exp.; dependable; gd. backgrd., pls. pers. Gent. Pref. 1 girl off. Man. 4461

SEC. and comp. oper.—Exp., desires perm. pos.; now empl. Address O O 508, Tribune.

STENO.—General office and bookkeeping. Some experience. Kedzie 4109.

TYPIST-Light Steno.—Lady, 43; perm. position with relia. co.; recent exp. Sun. 9296.

TYPIST—Exp.; chg. of sml. off.; shorthand, swbd.; $25; age 32. Address G 314, Tribune.

Miscellaneous.

WOMAN—40, well educated, employed in Mich., desires pos. vicinity Chicago. 10 years legal-patent stenographic and 10 years experience housekeeper. Prefer work in home, but will consider combination. Capable full charge home; however, am not fancy cook, laundress, or child's nurse. Please state your requirements fully; if worth while will come for interview. Address D L 49, Tribune.

RECEPTIONIST-Switchboard operator — Attractive brunette; 9 yrs. exp.; excellent refs. Address A 122, Tribune.

COMPANION to woman or lt. hswk. Refined, educated. Will travel. Saginaw 6609.

RADIOS, SUPPLIES, AND SERVICE.

OPEN SUNDAY TILL 5 P. M.

RADIO RIOT!!!

Every New 1941 Sample

OF AMERICA'S FINEST RADIOS, SUCH AS ZENITH, PHILCO, R. C. A. WILCOX-GAY, FARNSWORTH, ETC. At a fraction of their original prices. Here is a partial list of these bargains:

1941 Philco console, gorgeous cabinet.$29
1941 Emerson comb. Plays all records.$29
New Zenith combination; push button.$34
New Midwest 16-tube, all wave bands..$39
1941 Wilcox-Gay Recordio comb.........$39
1941 Philco comb., tilt front...........$44
New RCA comb. auto rec., chgr., was $129...........................$59
New Philco, r. cont., was $179, now..$79
New 1940 Samples, Consoles, all makes.$19

CENTRAL WAREHOUSE,

766 W. JACKSON-BLVD.

Free Delivery; cash; E-Z Tms. See. 4143. Our only outlet. 2 doors east of Halsted. Open Eves. Except Weds. and Fridays.

MONTH-END CLOSE-OUT

QUALITY PHONOGRAPH-RADIOS.

CAPEHART Chipp. design, de luxe; autoturnover chang., beau. wal. cab., like new. Was $995.00; now $295.00.

ANSLEY demo., auto. chg., built-in ant., gen. mah. cab. Was $164.50, now $129.50.

McMURDO SILVER Masterpiece V de luxe 20 tubes, Garrard mixer changer, 18" super spkr. Was $695. Slashed to $199.50.

STROMBERG-CARLSON push-button auto. mixer, chgr.; was $269.50, now $99.50.

MAGNAVOX Auto Phono, twin spkrs., mag. tone. Was $149.50. Bargain at $79.50.

All with new instrument warranty. BISSELL-WEISERT. Capehart Representatives. 548 North Michigan-av.

Save Money This Week

ON ALL NEW 1941

RCA VICTOR

Radio Combinations

Radios and Victrolas

SAVINGS OF $20 TO $75

WITH OLD RADIO IN TRADE. VERY EASY TERMS.

W. W. KIMBALL CO.

308 S. WABASH

FEBRUARY CLEARANCE

Used Radios and Radio-Phonograph Combinations

RCA. Combintation, automatic changer. Was $119.95, NOW $74.95.
Stromberg-Carlson, radio, 11 tubes. Was $149.95, NOW, $79.95.
Philco Combination, automatic changer. Was $149.95; NOW, $99.95.
Stromberg-Carlson, automatic combination. Was $795; NOW, $149.50.
Capehart radio. Was $480; NOW $99.95. Easy Terms.

LYON & HEALY

243 S. WABASH-AV.

AUTO radios, 40-50% off; custom built for 1941 and older cars. 2005 Washington.

RADIOS—All makes, guaranteed; $2.95 up. City Outlet. 4620 S. Ashland. Yards 5666.

SAVE up to 40% on all makes radios, phono. recorders, auto radios. Hay. 3020. Op.Sun.

Service, Repair, Etc.

CALL Haymarket 2891—Co-op radio $1; quick home service; 14 sta.; guar. work.

TO RENT—ROOMS—CENTRAL.

BREVOORT HOTEL,

Madison-st., east of La Salle. $7.00 WEEKLY $7.00 Redecorated and refurnished.

Hotel Rooms.

$4.50—WEEKLY—$4.50

Walk to work. Save time and money. Plenty of heat. Baths and Showers. WESTON HOTEL, 355 W. MADISON-ST.

PLYMOUTH HOTEL, 22 W. VAN BUREN. Rms., run. water, $3.50 wk. up. Others, $3.

NEW State Hotel—State-Harrison. Why pay more? $1 day, $3.50 wk. up.; mo. rates.

TO RENT—ROOMS—SOUTH.

BENNETT, 7233 — Large, warm rm.; adj. bath.; mod. furn. Priv. residence. Mid. 9676.

CORNELL—Nr. 53d; I. C., bus, surf.; desirable rm. in pri. apt.; empl. person. Pla.1968

GREENWOOD, 5219—Large attr. rm., adj. bath; $5; pri. fam. Hyde Pk. 9653. Farlow.

CREGIER, 7840, 2d—Nicely furnished frt. room, or 2 room suite; adj. bath; private family. References. Saginaw 7155.

DREXEL, 6347—Nice clean, warm rm. Constant hot water. $2.50-$3. Exc. trans.

EAST END-AV., 7155—Attr. apt. offers lge. rm., nr. sun porch; all tr.; reas. Dor. 6698.

EAST END, 7237—Attr. lge. rm., for cple. Priv. home; home privlgs. $6.50. Mid.1774.

ELLIS, 5001—Rooms in beautiful home; connecting bath; reasonable; exc. trans.

EVERETT, 5508—Homey outside rms., $4.50 up; near lake, I. C., bus. Butterfield 9339.

GARFIELD, W.—Nicely furn. frt. rm.; all trans., home privl.; reas. Boulevard 9184.

HARPER, 5128—Light, warm, front room; running water; gentile; all transp.; reas.

HARPER, 5406—Large, sunny room; gentleman pref.; near I. C.; $5. Hyde Park 3174.

HYDE PARK, 1404—Apt. B-1; att. rms.; nicely furn.; run. wat.; I. C., bus. surf.; reas.

INGLESIDE, 6351-53—Attr., clean, well furn. slpg. rm.; compl. service. Rates reasonable.

JEFFERY-BOULEVARD—Large, airy, front room for 2; twin beds. Private home. 1½ blocks to I. C. Call Hyde Park 0383.

KIMBARK, 6430—Large, light rooms; clean, comfortable; near I. C., "L," surf. Lang.

KIMBARK-AV., 6557—Newly decorated rms. $3.50 and up. Phone Midway 2661.

LAKE PARK, 4426—Lge. rm. for empl. gent. adj. bath; pri. resid.; reas.; I. C., all tr.

RIDGELAND-AV.—Large lt. rm., tw. beds; suit. 1 or 2; near I. C. and surf. Plaza 1117.

SOUTH SHORE-DR., 7448—Lge. comf. rm., suit. 1 or 2. I. C., all transp. Saginaw 4046.

SOUTH SHORE-DR., 7241—Attractive, sunny room, priv. res.; excel. trans. S. Shr. 5449.

UNIVERSITY-AV., 6215—Hotel Royalton; $6 week up; newly furn.; private bath; complete hotel service; ½ block to L station; 20 minutes to loop. Plaza 8500.

UNIVERSITY, 6159—Surf., L. cln., warm. cmf. fur. slpg. rs.; clos.; $2.75 up. Ofc. bell.

UNIVERSITY-AV., 5225—Beaut. lge. corner room; quiet private residence; lge. yd.

WOODLAWN, 6227—2d apt.; new dec.; lge., lite rm.; twin beds; lge. closet; glas. pch.

WOODLAWN, nr. 46th—Beaut. outside rm., opp. bath; pvt. fam.; exc. trans. Ken. 8477.

WOODLAWN, 6235—2 rm. front suite; twin beds; bath, shower; reas. WOOD.

WOODLAWN, 4711—Beau. modern front rm. adj. bath; priv. home; $4. Kenwood 7367.

LIVE AT THE "Y"

All club facilities; conv. to everything; I. C., bus, surf.; full 24 hour service; sgl. rooms, $5 to $7 wkly.; double, $4.50-$6. HYDE PARK Y. M. C. A. 1400 East 53d-st. FAirfax 5300.

NORWOOD HOTEL

NORMAL-BOULEVARD at 64TH-STREET. [500 W.]. New dbl. inador; large closets; adjoining bath; all transportation; CAFE. $7 WEEK UP. Call Englewood 3700.

2 LG. SGL. rms.—Quiet, private; I. C.; refs.; no child.; eves. after 6 p. m., Tri. 5729.

72D-ST., E., 2010—Well furn. front rm.; priv. apt.; 1 blk. I. C. Fairfax 5213.

76TH-ST., E., 2825—Nr. lake and I.C.; beau. rm. for 1 or 2 gentlemen. Sou. Sh. 1669.

70TH-ST., 2352 E.—Front bedr. for woman empl.; $5. Mrs. Wallwork, Dorch. 5433.

70TH-ST., E. 2358—2d apt.; bedroom for lady; opposite South Shore Country club.

Hotel Rooms.

PARKLAND HOTEL

$6 wk. rm. with priv. bath

Unexcelled service and transportation. 1550 E. 63d-st. At Jackson Park. Phone Plaza 2710.

SOUTHLAND HOTEL

Newly furnished and redecorated rooms; private baths; $6 week and up. $1.50 day up; complete hotel service. 1330 EAST HYDE PARK-BLVD.

WOODMERE HOTEL. 4641 S. WOODLAWN-AV. Inador beds; priv. tub or shower bath.

$6.50—WEEKLY—$6.50.

SOUTH LAKE HOTEL—4711 S. Kenwood. Newly dec., smartly furnished rooms, with tub or shower; complete hotel serv. $6.00 WEEKLY. $1.50 DAILY.

KENROSE HOTEL, 6417 S. KENWOOD. Smartly furn. elev. bldg.; 24 hr. swb.; close all trans.; rates $5 wkly., $1.50 daily and up.

TO RENT—ROOMS—NORTH.

ALBION, 1258, Apt. 2-B—Warm, lt., attr. rm. for bus. girl. Nr. Loyola L. bus. $3.50.

ARLINGTON-PL., 428—Beau. furn. liv. and slpg. rm., twin beds; ½ blk. to bus, car line.

ASTOR, 1348—Medium size, attractive studio room; $6; near loop.

ASTOR, 1216—Newly furn., newly dec. rms.; 1 block lake, south of Lincoln Pk.; $4 up.

ASTOR, 1320—Unfurn. sgl. studio rm.; Ven. bldg.; priv. bath; $28.50; clean res. bldg.

ASTOR, 1436—Studios suitable for 2; private bath; also studio with kitchen.

BANKS, 48 E.—Attr. front studio rm.; adj. bath; for 1-2; early Amer. furn. Del. 4613.

BANKS-ST., E., 2—Beau. rooms; singles, $6 to $8; doubles,$9 to 13; priv. baths; walk lp.

BURTON-PL., 55 W.—Attr. studio rm. for responsible person; worth investigating.

CAMBRIDGE, N., 2835, Apt. 2—Lg. front rm. and alcove for man; refs. Gra. 9340.

CEDAR-ST., E., 61—CANTERBURY HOUSE. Warm, comfortable, well furn. rms. Sgls., $5.50-$6.50; dbls., $7-$10. Walk to loop.

CLARK-ST., N., 2703—Bachelor hotel, mod.; redec.; new beds; $3.50 up. Linc. 1012.

CLARK, 1349—Nicely furn. and new. dec. sgl. or large dbl. rms.; $3.50 up; all transp.

CLARENDON, N., 4344, 3d floor apt.—Room with private family for 1 only; freedom of my well furnished apartment. Best of references required. Bittersweet 6920.

CLARENDON, 4652—Rm. and private bath; nr. bus, L; priv. family. Ardmore 2454.

CLARENDON, 4650—Single, priv. bath, or dble. Pri. fam. Gd. trans. Reas. Rav. 2126.

DEARBORN, 1237—For bus. girls.; lg. dbl. studio rm.; firepl.; also sgl. rm. Del. 5991.

DEARBORN, 1433—STUDIO ROOMS FOR 1 OR 2. EVERYTHING NEW, $5 UP.

DEARBORN, 1012 N.—Studio rm.; walking distance loop; $25 mo. Del. 0654.

DIVERSEY-pkwy., 1022—Bus. wom.; rent to same; att. rm.; ref.; envir. pr. opt. Bit. 4266.

FULLERTON-PKWY., 357—Beau. suite in house, facing Lincoln Park. Also rooms.

GLENWOOD, 5311, 2d—Attract. front rm.; private fam.; exc. tran. Longbeach 4065.

GOETHE, 21 E.—Attr. suite, 2-3; also sing., dbl. rms.; priv. baths; reas.; walk to loop.

GRANVILLE-AV., 1337—Comf. rm., $4; 1 man; attr. resid., nr. L; gentile. She. 7767.

GREENVIEW, 4526 N.—Pleasant rm. in priv. residence; reas.; exc. trans. Ardmore 3452.

JUNIOR-TERR., 818 [4300 N.]—Lovely com. warm rm.; pri. res.; exc. trans. Nr. lake.

KENMORE, N., 4852—Two nice, clean, light rooms; $3.50 and $4. Ravenswood 5415.

LAKE SHORE-DR., 1240—Beaut. studio and slpg. rm.; priv. bath; suit for 1 to 3.

LAKEWOOD, 5302—Lg. front rm.; for man; near lake; board optl.; reas. Ard. 1065.

LOYOLA, 1235 — LOYOLA ARMS HOTEL. $6 WEEKLY UP. PRIVATE BATH or shower; complete service; new; ½ block Loyola L; 20 minutes to loop. Bri. 4880.

MAGNOLIA—Lg. lt., comf. rm. reas; 1 blk. Loyola L. bus. surf. Sheld. 5993..

MAGNOLIA, 4517—Warm, lge. front rm., lge. closet, 3 wind.; quiet; pri. fam.; exc. tran.

MAGNOLIA, 4520—Attr. rms.; run. wat.; lg. closets; $3.50. Also kitch. Wil. L. bus.

MAGNOLIA, 4758—Lg. attr. double or single rm.; radio; all trans.; very reas. Ard. 2055.

MICHIGAN, 845 N.—Attr. studio rms. for 2; adj. bath; $5.50-$6 ea.; walk to loop.

MICHIGAN, N., 849—Charming large studio, priv. bath, wood burn. firepl.; suitable 2.

OAKDALE, 434, 3d—Large rm., 2 windows; run. water; lge closet; reas. Lake View 8169.

OAKDALE-AV., 531, 1st fl.—Reas.; lg. rms., priv. fam.; sgl. or cple.; hskpg. privileges.

ONTARIO, W. 113—Walk to loop; dandy cln. rms.; wat.; $2.50 wk. up; serv. daily.

SCHILLER, 50 E. [1400 N.]—Exquis. furn. light studio rm. suitable 2. Del. 4664.

SHERIDAN, 6200—Attrac. rm., adj. bath; reas.; exc. loc.; L exp., bus. Shel. 9528.

SHERIDAN, 4402 N.—Large outside rooms; near L, bus, and surf. Priv. home. Ard. 6347

SHERIDAN, 5016—Nicely furn. 1 rm. kitnt. apts. Some with refrig. $3.50 week up.

SHERIDAN, 7421—Attr. warm rm. for 1 or 2; priv. home; meals opt. Hol. 4982.

STATE-ST., 1520, N.—Exceptionally desirable, large, light, English basemt. rm.; good location; convenient transp.; refs.

STATE, 1252 N.—2 lg. rms.; tile bath, shwr., dress. rms., with run. wat.; covers 1 fl.; priv. hse. Avail. suite or sep. Gentiles.

STATE, N., 1519—Young business people; attract., newly dec. rm.; sgl. or dbl.; reas.

STATE-PKWY., N. 1247—Large, attr. rms.; pri. or adj. baths. Select resid.; gd. trans.

STRATFORD-PLACE, 567—Large studio rm., single rm. private resid.; ½ blk. bus. Broadway st. car; new furnishings.

SUNNYSIDE-AV., 1417—1 lrg. lgt. rm., pri. entrance; suit 2; priv. home; gd. transp.

SUNNYSIDE, 1620—Lge. lt. warm front rm. Private home. All transp. Reas.

TO RENT—ROOMS—NORTH.

SURF-ST., overlookg. drive—Beau. rm. adj. sun rm.; 15 min. loop. Buckingham 4047.

WALTON, nr. Rush and Mich.—Attr., clean, well heated; walk. dis. lp.; reas. Del. 6787.

WAYNE, 6326—Attrac. rm.; in private residence; man; nr. Loyola L. Rog. 4449.

WELLINGTON, 528 [3000 N.]—Lge. dbl. rm.; 5 wind.; bath, shw.; $4 ea. or [illegible] meals opt.

WINNEMAC, 1212, 2d—Large, well furn. single-double. Nr. lake, all trans. Pri. family.

WINTHROP-AV., 4860—2 rm. kit., frt.; dec. and refurn.; refs.; exc. trans. Reasonable.

WINTHROP, 6117—Desirable rm. for 1 or 2 in private residence; $5-$6; all transp.

WRIGHTWOOD, 439—Unus. lge. light, warm rm.; lav. Priv. res. Near drive. Lin. 3591.

JUST COMPLETED!

LARGE, NEW ADDITION, featuring MODERN RESIDENCE ROOMS, all new furniture; latest in comfort; smartly decorated; some private baths; new grill; parking lot, gym., pool, massage, etc., short walk to lake and Lincoln park, 10 minutes to loop, near L. Moderate rates.

NORTH AV. Y. M. C. A.

1508 N. Larrabee [600 W.]. Mohawk 2603.

LIVE ON THE DRIVE—REASONABLY. 1200 block; spacious double rms.; lake view; cooking priv.; priv. porches; new beds and decor.; 1 single. Appt. Del. 5137.

NR. NO. SD.—Lg sunny French wind. rm.; b.; pk., lk.; pr. res.; gents pref. Div. 5543.

8 E. PEARSON—Apt. D.; fine front large rm.; priv.; $4 per week; near loop.

LG., lt. rm.; twin bed; priv. bath; Loyola L; bus; suit. 2 bus. men. Edg. 5835; $5 each.

Hotel Rooms.

CLARK, N. 2026. LINCOLN 1840. NEW BLDG. OPPOSITE LINCOLN PARK.

HOTEL CLAYTON

300 MOD. ROOMS. BEAUTYREST BEDS. ATTRACTIVE LOW TRANSIENT RATES. $5 UP—PER WEEK—$5 UP. FREE RADIO. 10 MIN. TO LOOP.

FOSWYN ARMS HOTEL

5240 WINTHROP-AVENUE. Newly decorated and newly furnished; 24 hour switchboard; $5.50 week up.

$6 WEEK UP, DAILY $1.50

ALL ROOMS WITH PRIVATE BATHS. WINDALE HOTEL, 6019 Winthrop-av.

EDGECOMB HOTEL [4100 N.] 934 CUYLER. Newly dec. lge. rms., dressing rm., priv. bath, shwr., radio, phone; 24 hr. comp. hotel serv. 1½ blks. all tr., $7.

$6 WEEK UP, DAILY, $1.50

ROOMS WITH PRIVATE BATHS. HOTEL LAFAYETTE, 4606 N. RACINE.

$27.50 AND UP. 20 min. to Loop; elevator and maid service; quiet, homelike. 500 W. DIVERSEY-PKWY. LAK. 0006.

WARREN HOTEL, 4546 N. Racine—Connecting bath, $5-$6; priv. bath, $7 wk.; 1 blk. L; ½ blk. bus; clean, comfortable, modern.

$5.50 UP WEEKLY; $1 DAILY. Northmere Hotel, 4943 Kenmore. Lon. 4234. All rm. shower or tub; bus, L, surf.

WARREN HOTEL, 4546 N. Racine—Connecting bath, $5-$6; priv. bath; $7 wk. 1 blk. L; ½ blk. bus; clean, comfortable, modern.

THE Chapman—4707 Malden; nr. Wilson L; Large outside rms.; bath; 24 hr. switchboard; refined clientele; $5 wk., $21 mo.

DEL MONTE hotel, 454 Melrose—$5 up wk. Modern, quiet; gd. ht.; 24 hr. serv.; din. r.

TO RENT—ROOMS—NORTHWEST.

FOSTER-AV., 3242—Large, light room in priv. fam.; sgl. $5, dbl. $6; excel. transp.

WHIPPLE, 1941, N.—Large, light, front rm.; single or a couple.

IRVING PARK Y. M. C. A.

Nicely furnished rooms, many with running water and bath; 12 minutes down town via railroad; cafeteria and restaurant; free parking; 24 hour service. 4251 Irving Park-rd. Pensacola 1400.

DIVISION ST. Y. M. C. A.

15 minutes to Loop, L or surface. Singles, $4 to $5; doubles, $3 a week. New washrooms, gym. and swim priv. included. 1621 W. DIVISION-ST. BRU. 4380.

COZY room with 2 windows, next to bath; share bath with one. Inf., Keystone 2260.

TO RENT—ROOMS—WEST.

CENTRAL PK.-Monroe—Real home for right party in fam. of 2 adults; $3. Van. 2094.

W. FULTON, 3420—Large sleeping rm.; twin beds. Girls pref. Good trans. Reasonable.

FULTON, 5149—Brick res.; combined living & bedrm., 4 windows, firepl., innersprings. $5.

LIVE AT SEARS Y. M. C. A.

Nicely furnished rooms; innerspring beds; $4.50 up weekly; cafeteria, athletic privileges; 24 hour service; L and surf. trans. 820 S. KEDZIE-AV. NEVADA 3800.

Hotel Rooms.

UNION PARK HOTEL

210 SO. ASHLAND-BL.—5 min. to Loop. Everything new; 24 hr. hotel serv.

Daily $1.50 up, wkly. $5.50 up

Free parking for transients; fine restaurant. PHONE MONROE 1666.

$7.00—WEEKLY—$7.00.

Newly dec.; outside rms.; tub or shwr. ALCAZAR HOTEL, 3000 W. Washington.

PARKSIDE HOTEL—$4.50 up; facing Garfield Pk.; complete hotel service; bar, restaurant, beauty shop. 212 N. Hamlin-blvd.

TO RENT—ROOMS—SUBURBAN.

LINDEN, 949, Oak Park—Large, attr. rm.; suit. 1 or 2 gentlemen. Village 9213.

TO RENT—HOUSEKEEPING ROOMS.

South Side.

BLACKSTONE, 4958—1, 2 rm. apts.; newly furnished and dec.; refr.; near I. C., surf., bus, park. $5.50 up. New management.

BLACKSTONE, 5039—2 rm. apt.; priv. bath; gas; lt, refr. linens furn.; $40. I.C. Adults.

CORNELL, 5321—Attrac. front 1 rm. kitnt. Refrig. Adults. Also slpg. rms. I. C., bus.

DORCHESTER, 6214—Large frt. rm., newly dec., elec. ref., nr. I. C., L, surf.; adults.

DREXEL-BL., 4252—Warm, clean, quiet 1½-2½ rm. apts.; refrig.; reas.; L, bus, surf.

DREXEL-BL., 4332-34—1, 2, 3 rm. kitchenettes; uniform heat; $4 up; bus, L, surf.

DREXEL, 4743—Des. 2 rm. bsmt. apt., $25 a mo.; also slpg. rm., $15; bus at door.

DREXEL-BLVD., 3977—3 room furn. apt.; private bath; steam heat, gas, refrig.

DREXEL, 4454, 1st No.—Warm; 1-2 rm. lt. hskpg.; priv. bath. Also sleep. rms.; reas.

ELLIS, 4545—Beau., newly dec. lg. front kit.; Frig.; adj. bath; all trans. Adults.

GREENWOOD, 6228—3 furnished housekeeping rooms; real kitchen. Fairfax 5772.

HARPER, 6037 S.—Attractive 2 rm. front apt.; conven., gd. trans., nr. University.

INGLESIDE, 6614—Just opened; newly dec.; cozy 2 rm. apts.; real kit.; Frig. $6.50 up.

KENWOOD, 5408—2 rms., nicely furn. and dec.; closets; real kit.; linen; gd. tr.; $5-$7.

KIMBARK, 6401—2 and 3 room apartments, with Frigidaire. Reasonable.

KIMBARK, 4740—Lge. comf. 1-2 rm. apts.; nat. firepl.; also slpg. rm.; I. C. trans.

KIMBARK, 6500—1-2-3 room kitnts.; gas, light, refrig. free. Sleeping rms. $3 up.

MARYLAND, 6415—2 rms., 1st flr. front. Also sleep. rms.; good heat; best trans.

MARYLAND, 6401, 1st.—Attr.; warm 4 rm. apt.; real kitchen, frig.; reas.; gd. trans.

UNIVERSITY 6159—Cln., warm 1 frt. & 2 rm.; pch., run. w., Frig., clos.; reas. Ofc. bell

UNIVERSITY 6439—Newly dec. 2 rm. frt., kitnt., pri. pch.; maid serv.; all tr. Adults.

65TH-PL., E., 1523—Newly dec. 3 rm. apt.; pri. pch.; nicely furn.; Frig.; all tr.; adults.

69TH-ST., W., 623—1-2 rm. apts.; very cozy; in-a-dor bed; $4-$9. Aberdeen 1800.

62D-ST., E., 1021—3 well furn. rooms; excel. heat, h. w., G. E.; see to apprec.; adults.

66TH-PL., E., 1411—Lge. 2 rm. kit.; Frig., well furn.; $8; ½ blk. I. C., surf.; adults.

LARGE bedrm.—Priv. kitchen and bath; suit. empl. cple or 2 ladies. Beverly 9181.

North Side.

ARGYLE, 938—1 and 3 rm. apts. Also slp. rm.; new. furn. and dec.; frig., gd. ht., md. serv.

ARGYLE, 930—Room for lite hskp., $4; also sleeping room, running water. $3.50.

BROADWAY, 4040 — EXCELLENT HEAT. Parl., kit.; $5. Pullman kit., $4. Newly dec.

BROADWAY, 5146—2 rm. apt.; clean; frig. all trans. With or without frig.; reas.

BUCKINGHAM, 622 [3330 N.]—Sgl. 1 rm. kitnts., $4.50-$5; warm, quiet, clean.

BUENA, 831—Mansion attractively furnished into 1-2 rm. kitnts.; frig.; gar. optional.

CLARENDON, 4718—Beau., lg., lt., nly. dec., furn. 1-3 r.; ref. Beau. bldg.; fac. pk.; $7 up.

DEARBORN, N., 1425—Large pullmanette apt., neatly dec. and furnished; private bath, refrig.; maid service. $9 week.

DEMING-PL., 649—1 and 2 frt. apts.; clean, well furn.; reas.; fine loc., good transp.

KENMORE, 4244—Liv. rm., bedrm., kit., pri. bath., pch.; Frig. Also slpg. rms. All trans.

KENMORE, 4011—Desirable 2 rm. apt.; nr. shower, bath, frig.; $7 up; adults; all tr.

KENMORE, 4208—New dec. 1-2 rm. kitnts.; Frig.; $5 up; slpg. rms., $4; at Buena L.

KENMORE, 4727 and 5101—Clean, front, 1-2 rm. kitnt. apts. and hotel rms.; $3.50 up.

KENMORE, 4618—KENMORE APT. HOTEL. 1-2 room kitchenettes. $5 to $10 week.

LAKESIDE-pl., 940—3-rm. apt., $9; 1-rm., $3-$5; outsd.; nw. furn.; nr. Sher. bus. Law. L.

LA SALLE, N., 1525—Nr. Lincoln Pk. beach; sgl.-dbl. hskpg. rms.; run. water. $2.50-$5.

LELAND, 2448, 2d—Large bedroom, kitchen; refrig, etc. Priv. $6. Smith. Sun. 4014.

LELAND, 844—1-2-3 Rm. apts., $4-$7-$8.50. STOKER ht. Everything incl. Bus, L, surf.

LOYOLA, 1128—2 lge. lt. attrac. rms.; frig., connecting baths, also lge. outside sleeping rm.; bus, ½ block Loyola express.

MAGNOLIA, 4532—1-2 rms.; lge., frt.; refrig.; priv. pch.; excel. ht.; all trans. $5 up.

MAGNOLIA, 4845—Cozy 1-2 rooms; newly furn.; nicely decorated; refrig.; all trans.

(Continued on following page.)

TO RENT—HOUSEKEEPING ROOMS.

(Continued from preceding page.)

North Side.

MAGNOLIA, 4441—Cozy 1-2-3 rooms; nicely furn., new. dec.; elec. refrig. All trans.

OAK, 67 E.—1 rm. apts. $4.50 up; also slpg. rms. $4 up; cln., quiet; nr. loop, lake.

PEARSON, E., 156—EAST OF MICHIGAN, 2 rm. apt., newly dec.; 5 minutes to loop.

SCHILLER, W., 63—Attr. 1st flr. knotty pine STUDIO; comp. sep. kitchen; $7 weekly.

SHERIDAN, 4444—Large 1 and 2½ kitchenette apts.; refrigeration; near all transportation and shopping; reasonable.

SHERIDAN, 4804—1-2½ rm. apts.; $4 up. They're cozy, warm, different. All trans.

WELLINGTON-AV., 823, 1st fl.—1-3 r. amply furn. kit. apts., $6 to $11; eqpt. for complete comfort. Ernst. Lakeview 9017.

WINNEMAC, 1306—Lg. r., wrm., cl., lt., qt., new. dec., in-a-dor; nr. bth.; $4.50; Arg. L.

WILSON, 908—Warm slp. rms., $3 up; hskp. $4 up; 2 r. kitnt., $7; Frig.; maid serv.

WILTON, 3825—Newly dec. 2 rm. studio apt.; 1 rm. kitnt., $4.50 up; all trans.

WILSON, 1318—2d; brite, sunny 2 rm. apt.; compl. furn.; elec.; heat; adults. $7-$7.50.

WINTHROP, 5706—2 rm. apt., $6.50; 1 rm. kitnt., $4; sleeping rms., $3. ALL trans.

4927 KENMORE-AVENUE.
Sleeping rooms, $3. Kitchenette apartments, $5.50. Excellent transportation, schools, shopping district, etc.

2 LARGE bsmt. rms.—Shower; also 2 rms., priv. bth., frig. 2500 Orchard-st. at Deming.

SURF, 627—1-2 rm. apt., lgt. hskpg., furn. Best serv. in city; reas. rent.

Northwest Side.

CHRISTIANA, N., 4441—3 furnished rms.; priv. bath; new. dec. Keystone 7194.

RIDGEWAY, 1940 N.—3 rm. apt; hot wat. ht., telephone, linens; exc. furn. Cple. empl.

SPAULDING, 3038 N.—New dec.; roll. bed; real kit.; all furn.; steam; adults; $6.

West Side.

ADAMS, 1151, VOGT HOTEL—Modern up-to-date hskpg. and sleeping rms. Low as $2.50 a wk. or attr. furn. 1 and 2 rm. apts., $6 wk. up. Priv. tile shwr. bath, maid serv., free gas, elec., refrig., elev.; hot and cold water in all rms.; innerspring mattress.

CERMAK, 4100—Warm, clean rm. for 1 person employed; private entrance. $4.50.

HURON, 4952—Modern, completely furn. 2 rms., automatic heat. Pullman kitchen.

LEXINGTON-ST., 5444—2 rms.; hot water heat; blk. Garfield L; $25 mo.; gas, lt. free.

VAN BUREN, 3501—3 mod. outside rms., new. dec.; refrig.; priv. entr.; work. adults.

2746 WASHINGTON-BLVD. — 2 connecting rms.; porch; also single rm.; gar., refrig.

3 RMS.—Compl. kit.; share bath; linens furn.; empld. only; $8.50 per wk. Col. 0797

BOARD AND LODGING.

South Side.

BLACKSTONE, 4923—Comfortable rm.; yng. man; home envir.; exc. meals. Ken. 9888.

HARPER, 5830—Business girls' residence; Ill. Central, bus, surface. DORCHESTER 3961.

KIMBARK, 4711—Single or double rm., $7.50 per wk.; lunches packed. Drexel 0746.

LARGE light outside room for 1 in private home; $10; nr. I. C., L. surf. Midway 6878

STEWART, 12251—Lg., cln., comf. rm. in priv. home; bath and shower separate from family; I. C. train. Pul. 1601.

65TH-ST., 1551 E.—Well furn. rm.; 1-2 men; adj. bath. Home privil.; gd. meals. All tr.

Southwest Side.

WILL rm. and board mother and child; reas.; no other rmers. 6445 S. Albany-av.

North Side.

BALMORAL, 1731—Large, sunny rm.; no twin bed; good meals; exc. trans. Ard. 3072.

KENMORE, 6347—Young business man, share master bedroom with same. Adjoining bath; congenial home. Sheldrake 7293.

KENMORE, 5715—ATTRACTIVE ROOMS. Excellent meals; all trans. Lon. 1169.

KENMORE, 6213—Large, attractive rooms; single, double. All transp.; fine meals.

SHERIDAN, 915—Unexcelled board. Immaculate rooms. Priv. bath. Graceland 7379.

STATE, 1330, N.—Large dbl. rm.; also sing.; nr. lake and loop; excel. meals; optional.

NEWLY DECORATED ROOMS.
2 meals daily; complete hotel service.
Reasonable weekly or monthly rates.
PALAIS BROMPTON HOTEL,
528 Brompton-pl., 3540 N. at Lake Shore.

UNUSUAL lge., attr. rms.—Beau. home; excel. mls.; yng. Gentile bus. men and women; refs.; all trans.; reas. Lakeview 10416.

RESIDENCE for business men—Lovely double and single rooms; excellent meals; all transp. Lakeview 5646.

ATTRACTIVE Home for Business Girls—Rm. Pri. bath. Gd. food. Exc. trans. 3100 North. bet. Lake Shore-dr.-Sheridan. Lak. 10217

LOVELY single rm., meals, $8; without mls., $4; priv. family; Gentiles. Ardmore 4429.

Northwest Side.

PARKER, 4906—Nr. Diversey-Cicero; priv. room, board, laundry. Berkshire 7680.

RENT room; care for parent and child; gd. home; gd. trans.; reas.; 5 r. Arm. 6480.

West Side.

WARREN-BLVD., 2832—Clean warm rm., nr. bath. Ex. mls. All tr. Rl. hm. $7. Paul.

LGE. front room—1 or 2 per.; home cooking; gd. trans.; reas. 4249 Congress.

Convalescent Homes.

THE HOWE HOME,
410 E. Jefferson. Wheaton, Ill.
Elderly women, invalids nervous disorders. Enjoy the restful care offered in this pleasant suburban location. Wheaton 162

LONGWOOD-DRIVE REST HOME.
Aged and convalescing; excel. food, care; 24 hr. nurse service; R. I. 11079 S. Bell 1 block east of Western. Cedarcrest 6750.

CONVALESCENTS AND CHRONICS — Good nursing, fine food, cheerful surroundings; special atten. to nervous and paralytics. Dr. Anna M. Wallace, 5731 Race. Mans. 8268.

ELDERLY people and invalids; homelike atmosphere; carefully planned meals. Graduate nurse service. Beverly 8946.

ESTABLISHED LICENSED HOME.
Best food; excel. care; tray serv.; conval. aged, infirm, and light mental. Mid. 1605.

NURSE—Will care for aged, convalescents, semi-invalids in own home or your home. Excellent care. Sunnyside 4860.

HOMELIKE for aged folks; young conv.—Spac. grds.; porch; tran. serv. Grace. 9123.

LIC. convalescent home—Tray serv.; pleasant; gd. trans.; priv. or sem. pri. Buc. 6889.

SUNNY rooms—Paralytics, arthritis, aged; best care; reas. Columbus 6160.

REG. nurse will take conv. or elderly per. in her own pri. home; pch., yr. Edg. 5678.

Children.

GIVE good home to child; room parents; $10 per month. P. O. Box 577, Hammond, Ind.

EXPD. CARE for children any age. Private home, large yard, playrm. Hemlock 2425.

COUNTRY ESTATE—Private boarding school. Ponies; $7 weekly. Downers Grove 1725.

WANTED—TO RENT—ROOMS.

MUSICIAN—Wants small apt. or room; piano practice to be permitted; must be reasonable. Address G 164, Tribune.

TRAVELING bus. man desires rm. and garage; priv. home; no other roomers; give price, location. Address P S 418, Tribune.

HOTELS AND APARTMENT HOTELS.

$9 to $15 Weekly
$2.50 AND UP DAILY.
Uptown's nicest kitchenette and bedroom apartments. Newly furnished, redecorated, and recarpeted. New G. E. refrigerators. Near the lake. Excellent shopping facilities.
THE PAULTON
909 WILSON-AV.
Nellie L. Eidemiller, Mgr. Lon. 8540
DIRECTION, DOWNS, MOHL & CO.

ATLANTIC HOTEL
IN THE LOOP.
For Comfort and Convenience.
Near Depots, Stores, Theaters.
400 ROOMS $1.50 TO $3 DAILY.
No Parking Worries. Our Own Garage.
Good Food at Moderate Prices.
Dine in the new "Atlantic Clipper" Room.
CLARK AT JACKSON-BLVD.

The COMMONWEALTH
OVERLOOKING LINCOLN PARK.
ALL outside newly furnished rooms with bath. Dining room, valet, garage.
$9 Per Week Up.
DIVERSEY-PARKWAY. JUST WEST OF SHERIDAN-ROAD. LINCOLN 5700.

"I CAN'T BELIEVE such beautiful rooms in such a wonderful location can cost so little!" That's what people say when they first see our $40 a month rooms and $75 suites. Opposite Lincoln Park. Cocktail lounge—rendezvous of smart set
PARKWAY HOTEL.
2100 N. LINCOLN PARK WEST.

DREXEL ARMS HOTEL
DAILY $1 UP. WEEKLY $5 UP.
Lge., attrac. rms. with and without baths; cafeteria, barber and beauty shops; free parking. 3933 Drexel-blvd. Drexel 3160

PENTHOUSE
3 rms. overlooking lake: EDGEWATER DIS. Tw. beds; firepl.; newly dec.; spac. bedrm. apts.; compl. hotel serv.
5746 KENMORE.

1244 N. DEARBORN HOTEL.
UNUSUAL values. Newly decor. furn. rms.
WALKING DISTANCE FROM LOOP.
$5 to $10.50 PER WEEK. $1.50 DAILY.

NEWBERRY HOTEL,
WALKING DISTANCE TO LOOP.
Newly furn. and dec.; comfortable rooms; $6 weekly, $1.50 daily. 817 N. Dearborn

PINEGATE HOTEL
557 W. Surf. All rooms newly dec.; priv. bath; $8 week up; $1.50 and $2 transient; grill in connection; exc. transp. Bit. 3200

WINDRAKE APT. HOTEL, 841 WINDSOR. Attr. 1 rm. Pullman kits.; gas, lt., refg. free. $8 wk. up; all tran.; daily, mo. rates.

BELMONT, 721—Abbott Hotel. Rooms, bath reasonable. Excellent transp. Dining Room.

HOTELS AND APARTMENT HOTELS.

COCHRAN & McCLUER
Company
Offers apartments in these distinguished buildings for your consideration. They have modern appointments, excellent locations and are convenient to transportation.

PRATT LANE
1246 PRATT-BLVD.
(6800 North).
Many newly furnished apartments in this modern thirteen story building overlook the Lake. Among the features that you may expect to find amid friendly atmosphere are cheery decorations; new Universal stoves and G. E. refrigerators; tile baths with showers; innerspring mattresses; cross ventilation; 24 hour switchboard service.
1½ Room Apts......$47.50-$50
2 Room Apts.......$55.00-$60
2½ R. (Bedr.) Apts.$65.00-$75
3 Room Apts........$75.00-$85
RESIDENT MANAGER, Briargate 4800.

444
ST. JAMES APTS.
and
CRITTENDON APTS.
(2500 North)
Smartly furnished apartments with complete hotel service at Lincoln park. Direct wire to Drug store, Commissary, and Garage. Bus and Surface Lines transportation.
1½ Rooms.....$50.00 to $60.00
Liv. rm., dress. rm. and kit.
2 Rooms........$57.50 to $70.00
Liv. rm., dress. rm., dinett and kit.
2½ Rooms......................$75.00
Liv. rm., bedrm., dress. rm. and kit.
428 and 444 St. James-place.
RESIDENT MANAGER, Diversey 1100.

THE PARK CENTRAL
443 WRIGHTWOOD-AV.
(2600 North)
A Distinguished Address
Enjoy luxurious living at moderate rentals. Let us show you one of our spacious apartments with modern decorations; Venetian blinds, large closets, and fully carpeted floors. Our kitchenettes are newly equipped with G. E. refrigeration and Universal gas ranges; gas, light, and refrigeration included; commissary in connection. One block from Lincoln park.
1 Room $52.50
1½ Rooms $55.00
2 Rooms..........................$60.00
RESIDENT MANAGER, LINCOLN 4800.

THE LAKE LANE
6214 WINTHROP-AV.
All outside apartments, equipped with ventilating doors, full or twin beds, innerspring mattresses.
Early American architecture and furnishings. Beautifully redecorated roof solarium and recreation room.
COMPLETE HOTEL SERVICE.
1 Room Apts................$50.00
1½ Room Apts.$52.50-$55.00
Bedroom Apts.$62.50-$65.00
RESIDENT MANAGER, SHEldrake 1600.

BRIGHTER
is the pattern of living with planned color schemes. The management of the Belair sees no reason why all hotel rooms should be of the same drab pattern. So a more colorful note prevails here. Newly furnished modern lobby, card, and recreation room. A location served by 4 bus routes and 2 car lines.
ALL ROOMS WITH PRIVATE BATHS.
Daily, single, $1.50-$2.00
Double, $2.50-$3.00
Permanent rates from $8 week; $32.50 mo.
BELAIR HOTEL
424 DIVERSEY-PARKWAY
AT SHERIDAN. BITTERSWEET 4000.

NOW RENTING
HOTEL SUITES AND KITCHENETTE APTS.
FROM $65 TO $250 PER MONTH.
COMPLETE HOTEL SERVICE.
MODERNLY FURNISHED.
Excellent Dining Room
SHOPS. BEST TRANSPORTATION.
THE PARK LANE
2842 NORTH SHERIDAN-ROAD
DIRECTION: FREDERIC C. SKILLMAN.
BITTERSWEET 3800

FOR SMART ECONOMY CONSIDER THE
HOTEL WACKER
111 WEST HURON-ST.
700 North on Clark.
An AAA hotel. A few minutes' walk from Loop. New 12 story fireproof bldg.; 300 comf. rms. with priv. baths. Simmons beds.
From $7-$8-$9 Weekly,
$28-$32-$36 Monthly.
DAILY RATES FROM $1.75.
PHONE SUPERIOR 1386.
Curb parking or garage facilities.

HOTEL SHORE CREST
OVERLOOKING LINCOLN PK. AND LAKE
420 WRIGHTWOOD-AV. DIV. 4800.
It's possible for even the very modest budget to include an apt. in The Shore Crest. Located in the heart of the Lincoln Park sector. We offer faultless accommodations in 1 to 3½ room apts. Also ROOMS WITH BATH. $9.00 and up. Excellent cafe. Fine transit facilities.

Montrose Beach Hotel
1-2-3 RM. APTS., $35 UP
$2 to $3 Daily. $10.00 up weekly.
Soundproof; elegant furn.; free radio
Refrigeration; coffee shop; garage
24 HOUR HOTEL SERVICE.
925 Montrose-avenue. Bittersweet 7700.

Hotel Home on the Park
THE WEBSTER HOTEL is fashionable, conveniently located, yet reasonable in cost. Beautifully furnished rooms. $50 a month. Also suites from $75. Excellent cuisine.
WEBSTER HOTEL,
2150 N. Lincoln Park West.

MELROSE APT. HOTEL
Newly furn. 1-2-3-4 room apts.; penthouse. Also 2 bedrms., 2 baths, fireplace; complete hotel service; at Lincoln pk.; priv., public schools. Permanent, transient; all transp.
451 MELROSE [3240 N.] BUC. 1200.

— BUENA PARK HOTEL —
THE IDEAL YEAR-AROUND LOCATION.
All outside rooms; newly furnished.
Full service; only $5.50 weekly and up.
L. bus and surface lines at door.
4145 BROADWAY

THE WHITFIELD
A few smart kitchenette apartments are now available in this distinctive bldg. Completely furnished. Near all transp.
5330 HARPER-AV. PLAZA 2810.

$5 WEEK—Running water; $7; private bath. 200 comfortable, freshly decorated rooms.
THE SARATOGA HOTEL,
25 S. DEARBORN. "IN THE LOOP."

WELLINGTON ARMS
2970 SHERIDAN-ROAD.
1 to 5 room apts.; furnished and unfurnished; $40 up. Bittersweet 4600.

DEARBORN MANOR,
1447 N. DEARBORN; newly dec. rooms.
10 minutes to the loop.
$6 WEEKLY UP. $1.50 DAILY UP.

SHELDRAKE APT. HOTEL.
OVERLOOKING LAKE AND PARK.
Large, beautiful kit. apartments, $47.50 up; comp. service; free parking; bus at dr.
4520 CLARENDON. Longbeach 8600.

ONTARIO HOTEL, 620 N. STATE—4 blocks from loop. $5.50 week up and $1 day up.

CHELSEA HOTEL, 920 WILSON-AV.—Rooms as low as $5.50 a week; $1.50 daily.

HOTELS AND APARTMENT HOTELS.

NOW IN PREPARATION
THE FOURTH GROUP
OF THESE
SMART APARTMENTS
—o—
New Styling . . . New Uses of Color . . . New Features
—o—
Live Conveniently and Well at Lower Cost in the
DEWEY APARTMENTS
IN THE
EDGEWATER BEACH HOTEL
The last word in convenience and comfort and more for your money. Away from dirt and noise, 15 minutes to the loop by express bus service and private motor coaches from the door. Spacious grounds, gardens and beach. Complete hotel service. Low food prices.
STUDIO APARTMENTS
Attractive studio living room by day, comfortable bedroom at night, and bath.
FOR ONE, FROM..............$65
FOR TWO, FROM..............$90
TWO ROOM APARTMENTS
Beautifully furnished living room, large bedroom with twin beds and bath.
FROM $110
NOBLE T. MacFARLANE
APARTMENT MANAGER.
5300 Block Sheridan Road
TELEPHONE LONGBEACH 6000.

THE SURF
501 SURF-STREET
AT PINE GROVE-AV.
NEWLY FURNISHED
Complete Hotel Service.
Dining Room in Connection.
A Just Right 2 Room Unit
with versatile living rooms, dinette and kitchen; tub and shower bath. Ample closet space. $70 per month.
A perfect 3 room unit. Unique in plan. Large bedroom. $125 per month.
A Better 5 Room Unit
Living room, 2 bedrooms, 2 baths, dining room, kitchen, cocktail room. $200 per month.

Choose the
SHERIDAN PLAZA
for Spring
You'll enjoy the close-to-lake location, the convenient transportation, and the nearby shopping districts.
On Sheridan-rd., right at Wilson, serviced by both Bus and Surface Lines, only a few steps from the "L."
400 ROOMS WITH BATH.
$1.50 TO $3 DAILY.
$35 MONTHLY AND UP.
Attractively furnished kitchenettes of one and two rooms.........$50 to $80
4601 Sheridan-rd., at Wilson

CHOOSE YOUR OWN SEASON
ADMIRAL apartments are warm in winter and cool in summer. The whole park and lake front is your playground.
You note the difference in the cleanliness, colorful interiors, and smart simplicity. Moderate rentals, too. Skyline Dining Room.
THE ADMIRAL
Foster at Marine-drive

BUDGETED?
Here, at unusually nominal price, you'll find ALL the things you have been looking for; separate kitchens, sparkling white; new, modern furniture with emphasis on comfort. Full hotel service. Close to bus, L, and surface transportation [a boon in wintry weather.] Hotel service.
1½ Room apts., $55.
2 Room apts., $70-$80.
3 Room apts., $105-$120.
THE BRYN MAWR
5550 KENMORE-AV.
[5600 N.]—1 block from lake.
Clyde Baily, Mgr. Longbeach 9160.
DIRECTION: DOWNS, MOHL & CO.

ATTENTION! READERS
2 room apartment designed to accommodate 3 persons, at rentals from $65.
1117 N. DEARBORN
WHITEHALL 4318.
We will have 3 rooms from $95.
REFERENCES REQUIRED.

Hotel Lincoln
Clark, Lincoln, and Wells
[1800 NORTH.]
FACING LINCOLN PARK.
The management of this hostelry, which caters to discriminating tenancy, offers rates lower than other hotels with comparable service.
300 Outside Rooms
EACH WITH PRIVATE BATH.
MOTOR COACH IN LINCOLN PARK.

Tower Town
CLUB
OFFERS AN IDEAL HOME FOR BUSINESS MEN AND WOMEN. COMPLETE HOTEL SERVICE. $40 A MONTH UP.
111 E. PEARSON
OFFICE 15TH FLOOR.
DEL. 5959.

MOZART APTS.
102 E. CHESTNUT-ST.
10 MINUTES' WALK TO LOOP.
One room kitchenette apartments at $50 and $55 per month.
Complete Hotel Service.
Resident Manager. Whitehall 4012.
McGUIRE & ORR, INC., MANAGEMENT.

PLAZA HOTEL
CLARK AND NORTH-AV.
At Lincoln Park
BEDRM. KIT. APTS., $75 MO.
SUPERIOR 2680

Fort DEARBORN Hotel
[CORNER LA SALLE AND VAN BUREN.]
Modern fireproof 18 story hotel. 550 rms. New. furn., decorated; complete hotel serv.
$7.50 Weekly, $1.50 Daily
[Opposite La Salle Street Station.]

LARGE, CLEAN, COMFORTABLE ROOMS with private bath and complete hotel service now available.
AT THE LELAND HOTEL,
1207 Leland. Nr. all trans.
Downtown hotel in the heart of Uptown.

DEARBORN PLAZA
KITCHENETTE APTS., $12.50 WEEK UP
SPECIAL MONTHLY RATES.
Rooms, $9 per week; daily $2.50 up
Walking distance to the loop.
1032 N. DEARBORN-ST. WHI. 6464.

Belmont Harbor Apt. Hotel.
426 Belmont [3200 N.]—½ blk. Drive-lake. BEDRM. APTS.; 3 exposures; from $80 mo. Compl. hotel serv. Daily and weekly rates. Visit-call Lloyd Griswold, Mgr. Bit. 4404.

LINCOLN PARK ARMS
2738 PINE GROVE-AV. LIN. 1400.
1 TO 3 ROOM FURN. APTS., COMPLETE HOTEL SERVICE. RATE $45 UP.

Chateau Hotel, $7.50 Wk.
3838 BROADWAY. LAKEVIEW 8810.
Beau. rooms; pri. bath and showers; 2 clos.; F. P. bldg.; spec. mo. rates. $1.50 day.

OLYMPIC HOTEL—$5.50 WK., $1.50 DAY. ALL RMS. BATH-RAD. 1015 N. CLARK.

LAKELAND APT. HOTEL—1 AND 2 Room kitch. from $40. 4541 Sheridan-rd.

HOTELS AND APARTMENT HOTELS.

Plan Your Own
Apartment
at the
SENECA
200 E. CHESTNUT-ST.
Thinking of moving this spring? Come to the Seneca now . . . choose one of our spacious new Town House Apartments. Tell us just how you want it decorated and furnished. We'll do the rest . . . to your EXACT specifications. You'll like the comfortable, homelike atmosphere of this fine hotel . . . our convenient location . . . complete hotel facilities. Plan your apartment at the Seneca NOW!
Living Rm., Bedrm., Kitchen, from $110
3 Rooms—Living Room, Dinette, Kitchenette, Bedrm., from $125
Walking distance the loop.
Bus transportation to our door.
Complete Hotel Service
SUPERIOR 2380.

Inside Or Out
Surroundings
You Will Enjoy
Lake Michigan and the park at your front door . . . Chicago's finest shops at your fingertips . . . a great sky-line for a view!
The choice of many discriminating Chicagoans who find these apartments meet every expectation in fine appointments, excellent service, and residential luxury at a lower cost.
ONE ROOM APARTMENTS.
Single from ....$ 50.00
Double from 75.00
TWO ROOM APARTMENTS.
Single or Double...................from $110
STEVENS APTS.
Stevens Hotel
Sudler & Company, Rtl. Agts.
Walter Plengey, Apartment Manager.
Telephone WABash 4400.

Smart 2½ Room
Kitchenette Apts.
[LIVING RM., BEDRM., KITCHENETTE]
ACCOMMODATE UP TO 4 PERSONS.
ST. CLAIR
162 E. Ohio-st.
5 MINUTES' WALK TO LOOP.
Beautifully furnished to the last detail. Also choice 1½ and 3 room [including living room, bedroom and dinette] kitchenette apts. Free electricity, gas, refrigeration. New ranges. New refrigerators. Complete 24 hour hotel service. Inspection invited. Superior 4660.
MODERATE RENTALS.

FORTY
EAST OAK
A distinctive kitchenette apartment hotel. Rentals commensurate with the length of tenancy.
1¼ room, 2 room, 2½ room, and 3 room suites.
Complete hotel service
40 EAST OAK
WHITEHALL 6040

THE MARYLAND
900 Rush-st. Sup. 4568
Choice Outside Apts.
Suites and Hotel Rooms
Moderately Priced
You will find this a most convenient location in the heart of the near North Side. Walking distance to the loop.
Famous Maryland Restaurant and Cloister Inn

DISCOURAGED
looking? Drop in THE SHERONE and let us show you our 1½ room apartments. Large, comfortable, and tastefully furnished. Step-in kitchens, daily maid service and 24 hour switchboard. You really will be surprised.
RENTALS AT $50 TO $60.
Also one 3½ room at $115.
One 3½ room, unfurnished, maid service, at $85.
4423 Sheridan-Rd. Longbeach 0800.
DIRECTION: DOWNS, MOHL & CO.

ARE YOU MOVING
Then come to DELAWARE TOWERS. Our sensible prices appeal to both permanent and transient guests. You will find here everything you desire for comfort and convenience. Furnished and unfurnished.
Delaware Towers
BEDROOM AND 1 ROOM APTS.
25 E. DELAWARE. WHI. 4245.

BELLE SHORE
APARTMENT HOTEL
1062 BRYN MAWR-AV., 5600 NORTH. A REAL HOME FOR PARTICULAR PEOPLE IN THE BEST RESIDENTIAL DISTRICT. EXCELLENT TRANSPORTATION, SHOPPING DISTRICT; ELEGANT 1½ AND 2½ ROOM KITCHEN APARTMENTS. REASONABLE RENTALS. YOUR INSPECTION INVITED.

APARTMENTS AND ROOMS TO SHARE.

YNG. man—Gent. shr. beau. apt. with same. Own rm.; N. S. Address G 248, Tribune.

JEWISH bus. woman—Share Lk. Shr. dr. apt. with same; reas. Bit. 6600, apt. 911.

GIRL will share lge. rm. with same; 21 min. loop. $8.50 incl. board. Newcastle 3007.

BUS. woman and son rent rm. or shr. attr. 5 rm. apt.; exc. trans.; $25 mo. Edge. 2272

1-2 YG. women to sh. apt. and expenses with same. 2042 W. Flournoy, 1st. See. 1573.

BUS. girl—Shr. attr. bedroom apt. with same; excel. trans.; nr. lake. Ardmore 6660.

YOUNG lady share lovely bedrom apt. with same. Reasonable. Edgewater 3920.

GENTILE bus. girl shr. beaut. bedrm. apt. with same; twin beds. Hollycourt 6627.

BUS. lady desires share large bedrm. apt. 2 ladies. Whitehall 5700, Apt. 810. Gentile.

LADY will shr. 3½ rm. apt. with empl. gentile lady; north; ex. tran. Bitter. 1559.

GENTILE—Bus. girl, shr. mod. 4 rm. apt. with same. Logan Square. Spa. 0223.

NEAR NORTH SIDE ROOM REGISTRY 74 E. ELM. DEL. 0432. 12-8 P. M.

BUSINESS lady will share 1½-room apt. with same; Gentile. Bittersweet 4600, apt. 223.

LADY share with same or couple twin beds, beaut. furnished; Oriental. Briar. 7311.

BUSINESS man shr. 5 rm. apt. with same; walking distance loop. Delaware 3851.

BUS. girl—Gentile; des. 1, 2 same; shr. apt.; tw. beds., firepl. 3700 N. Lakeview 5744

LADY—Will share with same comfortable 2 room apt. $20 month. Kenwood 2482.

WIDOW desires to shr. 3 rm. apt. with same. 1½ blks. Howard L. Refs. Bri. 7664.

BUS. man will share, same; beau. rm., priv. bath, twin bds. 6166 Sheridan. Hol. 3730

PROF. woman—Shr. North hotel Apt. 510, with bus. girl. $20 mo. Sun., Bit. 4107.

JEWISH bus. girl share attr. bedrm. apt. with same; nr. L and bus. Nev. 9010.

PROF. woman will share 4 rm. with same or bus. girls; U. of C.; I. C. Fairfax 4203.

JEWISH girl will share hotel kitchenette apt. with same; N. S. Bit. 4630, apt. 203.

LADY will rent rm. to cong. bus. person. N. W. pri. home; all trans. Pensacola 5120.

LADY will shr. 5 rm. apt. with bus. woman Own bedrm. Nr. north side. Mohawk 1498.

EMPL. woman—Share 5 rm. apt.; same; own bdrm.; N. W. side. Kil. 8428, aft. 7 p. m. Sun.

JEWISH girl des. share select apt. with 1-2 girls—S. Side. Cohen, Pla. 3313, after 6.

YG. lady will shr. 3 rm. apt. or will look for apt. with same. Sacramento 1096.

GIRL sh. studio apt. with same; own rm. privacy, freedom; I. C. Dorchester 2976.

APARTMENTS AND ROOMS TO SHARE.

NEAR NORTH SIDE—Exclusive residence; near lake, loop, park. A small group interested in cooperative, congenial living will share all facilities with couple or 1 or 2 girls under 40. Breakfast, dinner, complete service including laundry. Run-of-the-house freedom; books, records, piano at your disposal. For appointment
ADDRESS L N 163, TRIBUNE.

YOU WILL FIND
Choice Rooms-Apartments to Shr.
Room and Board at
THE ROOM RENTAL SERVICE.
30 E. Adams. All Phones Sta. 9446.

CHICAGO ROOM REG., INC.
We are the ORIGINAL Room Rental Serv.
6 N. MICHIGAN. DEA. 2713.
Miss McNeil. Miss Dean.

4 CONG. bus. grls.—Share spac. attr. 6 rm. 2 bath, n. s. apt. 2 same. Club arrangement. Tw. beds; ex. meals. Entertainment facilities; hmlk. atmos.; very reas. Rav. 4259

YNG. man will shr. with same attrac. apt.; twin beds, shwr.; nr. lake; all trans. 4600 north. Reas. Address A 581, Tribune.

EMPLOYED lady willing to share 4-rm. apt. with same; 30-40 years of age. Call Buckingham 1183 after 6 p. m. or Sun.

WANT young Gentile bus. girl to shr. rm., adj. bath, with same, in lge. apt. overlkg. lake.; tw. beds; all home priv. $6. Edg. 6524

YOUNG lady wishes to share or rent beautifully furnished 6 rm., 2 bath apt.; north side. Address O O 408, Tribune.

GIRL will share small apt. with same, north side. Call before 9:30 a. m. or after 9:30 p. m. Irving 1938. Gale Young.

CATHOLIC ROOM REGISTRY,
8 S. Dearborn, Rm. 1300. Dearborn 7545.

YOUNG man will share 4 rm. apt. with same. Private bedrm. $5 wk. Gra. 2963.

2 MEN—Univ. grads., sh. bdrm., liv., bth., same. Lin. pk. club. 2 mls., $12. Lin. 4071.

GIRL—Share with two girls lge. bedrm. apt.; fireplace. 2500 North. Lin. 4928.

TO RENT—HOUSES.

South Side.

BEAUT. Georgian colonial on large corner lot facing park, lake, and S. S. Country club, 5 master bedrooms with tile baths; 2 maid's rms. with bath; spacious liv. rm. with natl. fireplace; h. w. oil ht. 2 to 5 yr. lease. Available now. E. L. Tromley, Baird & Warner, Inc. 2521 E. 75th-st. South Shore 1855.

2 STORY frame—Suit. 2 families; 4 rms. 1st fl., 3 rms. 2d; light and airy; hot water heat; $45. 7724 Kimbark.

5 RM. brick bungalow, 1 car gar.; imm. pos. Reas. Ced. 4833. 10826 S. Talman.

4 RMS.—9535 S. Western. $35. Hot air ht. 2 unfurnished rooms. Dorchester 0700.

5 ROOM bungalow—Hot water heat; garage; avail. March 1st. Cedarcrest 0229.

Southwest Side.

4824 S. KILDARE—5 rm. brick bungalow; furn. heat; $35. May 1. Fra. 0353.

North Side.

1925 FARWELL-AVENUE—5 rms.; 2 car gar.; nice lot; gas heat; good transportation; $65 mo. Immed Poss. Open 2-4 Sat.-Sunday. Tel. Cedarcrest 5266.

109 E. GRAND-AV.—Rooming house with small shop on ground floor; rent $50. Hogan & Farwell, Inc. Whitehall 4560.

6719 N. ASHLAND [NR. PRATT]—7 rms.; 1½ baths; garage; hot w. heat; a real home; $70. Arthur G. Levy & Co. Sta. 8366

6 RMS. and sun parlor—1237 Lunt; lge. yd.; nr. lake. Available Feb. 28th. Shel. 8223.

6 ROOM brick bungalow, tile bath, kitchen, garage. $70.00. Owner 2557 Fargo-av.

9 RM. brk.-stone house; h. w. oil ht.; Lincoln Pk., nr. bus, st. car. Midway 6496.

Northwest Side.

MAY 1—$65, beau. 5 rm. bung.; gas, fired boiler; 2 car garage. 5225 George-st.

Suburban—South.

$70 FOR de luxe 7 rm. home in Lincolnshire; 16c fare on I. C. Regent 1242.

Suburban—North.

EVANSTON—Sheridan-rd. Cor. brick residence; 4 master ch., 2 S. P., 3 baths, 2 M. R. and bath; oil heat; 2 car gar. with 3 rm. apt. $250 per mo. Avail. May 1. Shown by appointment only.
1ST REALTY CO.
Cent. 515. 39 S. La Salle-st.

939 S. LINDEN-ST., HIGHLAND PARK. 2 story brick; 6 rooms with sunparlor; woodburning fireplace; 2 baths; hot water heat; 2 car garage, $85.
PARKER & FINNEY, INC. Randloph 3081.

AVAILABLE now and May 1—A number of attractive rentals; 6 rooms and larger; ranging in price from $85 to $250. Tell us your requirements. McGuire & Orr, Inc. Winnetka 89. Greenleaf 1080. Glencoe 13.

EVANSTON—718 Ridge-av. Living room 20x24, 5 bedrooms; 2 tile baths; hot water heat; 2 car garage, $110.
H. W. CROXTON & CO., LONG B. 6622.

FURN. 7 rm. house—4 bdrms., 2½ ba., scrn. pr.; oil ht.; 2 c. gar.; nr. sch., gd. trans. Apr. 1st to Oct. or lgr. Winnetka 2065.

NORTH EVANSTON—Modern 4 bdrm. hse.; white woodwk.; garage; gd. trans.; $115. 2767 Gerard. Call Rog. 3223, will show.

7 RMS.—By owner; 2 baths; 4 bdrms.; oil hot w. ht.; fine yard; nr. grade school. New Trier High, and trans. Winnetka 1972.

504 MAPLE, Wilmette—6 lge. rms.; oil ht.; 2 c. gar. Hill & Stone, Wilmette 1644.

Suburban—Northwest.

A DREAM COME TRUE
Large rambling bungalow in stone, thatched wood roof; 3 car built-in gar.; the master bedrm., liv. rm., htd. pch., and kit. overlook patio with lily pool; garden and patio enclosed with stone wall; kitchen and bath are masterpieces. The large corner lot is nicely landscaped. A Hollywood home built for this climate. Owner must vacate for a year; rental $125.
Plew & Co., 673 Lee-st., Des Plaines.

CRYSTAL Lake—6 rms., large landscaped lot; oil heat; 1¼ baths; sublease until May 1. $50. Imm. poss. Park Ridge 1931.

LONG LAKE, ILL.—Modern, new 5 rm. furn. house; nr. R. R. sta. and lake; elec. stove, refrig.; bath; furnace heat. Avenue 7233.

Suburban—West.

S. W. on Burlington — More than 20 fine houses, all sizes and kinds; in villages of La Grange, Hinsdale, Downers Grove, $45 up. A. L. Walker, 49 S. Washington-st., Hinsdale. Tel. West. Sprg. 7444 or Hins. 742

LOVELY 8 rm. Oak Pk. home—Newly decorated; h. w. oil ht.; heated sleeping pch.; furniture optional. 2 car gar. Avail. May 1. 317 N. Taylor-av. Village 7357-R.

COUNTRY home in Western Spring—6 rm. hse.; 3 bedrms., all imps.; 4½ blks. depot. Lot over 400 ft. deep; garden, fir trees. $65 mo. Call owner, Western Spgs. 5160.

OAK PARK—946 Hayes-av., attr. bung., 5 rms., furn. ht.; $55; poss. May 1st. Shanklin & Co., 111 W. Washington. Fra. 5034

LA GRANGE—Large house. S. La Grange-rd. Stoker ht. May 1st. Hinsdale 1534.

WANTED—TO RENT—HOUSES.

5-6 RM. modern house in suburb. North pref.; furn. or unfurn.; nr. loop transportation; occupy May 1; excep. care will be given. ADDRESS O O 431, TRIBUNE.

RESPONSIBLE party wants to rent 5 or 6 rm. hse. in Edgebrook May 1st; will pay cash for lot over 30 ft. wide.
Address O N 491, Tribune.

BUNGALOW or small house with garage, garden, western suburb, convenient to N. W. R. R.; May 1. Must be reasonable; Gentiles; adults. Address A 180, Tribune.

6 OR 7 rm. house—Auto. heat, 1½ or 2 baths; 2 car garage. Suburban N. or N. W.; betw. $60 and $80 mo. Independence 2026.

6 RM. house in Beverly Hills or Morgan Pk. Walking distance from train. Rel. party. Call eves. Saginaw 5305, Mr. Meyer.

5 OR 6 room bungalow—May 1st. In vicinity of Portage Park school. $50. Must be clean. Address O O 409, Tribune.

SMALL house—To rent permanently, or buy; $200 down; suburbs prefd.; middle age couple. Address M P 359, Tribune.

HYDE Park—Modern, 7 to 8 rooms, 2 baths, maid's room, bath; near No. 1 bus.
Address G 261, Tribune.

WANT 6 rm. house on far North Side; about $30 mo. Bsmt. heat. Edgewater 1053.

6 OR 7 ROOM house or apt.—With yard; North Side. Graceland 5787.

5-6 RM. bungalow—N. W. Side pref.; automatic ht.; gar.; occup. May 1. Lon. 9278.

5-6 RM. bung.—Brainerd or vic.; near Rock Island; May 1; $35-$50. Dorchester 2898.

N. W. OR N. side—5 or 6 rm. house or bungalow. Modest rental. Lakeview 0498.

WILL rent mod. 5 rm. bung. with option to buy. N. Side. Address O O 406, Tribune.

8-15 RM. HOUSE—Good trans.; reas. rent. MIGHT BUY. Address G 125, Tribune.

WANTED—AT SUMMER RESORTS.

WTD. to rent at once—Mod. year rd. lake home; inside toilet, bath; rail tran. essential. No Ill. Address Y P 98, Tribune.

TO RENT—APARTMENTS—GENERAL.

BETTER APARTMENTS
2-8 rooms, in choice loc.; mod. decor.; nr. fast trans., shops, schools, etc.; $35-$175.
MAYFAIR MANAGEMT. CO.
35 E. Wacker-drive. Central 3338.

TO RENT—APARTMENTS—SOUTH.

General List.

3 ROOMS, $37.50
4151-63 DREXEL-BLVD.
Tile bath, 2 inador beds, large dressing closet, front porch.
OSCAR BOENICKE & COMPANY,
903 E. 47th-st. KENwood 6252.

3½-4 ROOMS, $38.50-$45.
Free refrigeration; scraped floors; extra in ador bed; wall decorate; beautiful corner building. 6947 S. Peoria-street. Cen. 5142

3¼-4 ROOMS, $42.50 UP.
6431 HARPER-AVENUE.
Modern, free refrigeration, canvas walls, white woodwork. Manager on premises will show.

8246 ELLIS—Beaut. lgt. 3¼ and 4 rm. apts. New stoves and refrig. Near I. C.

TO RENT—APARTMENTS—SOUTH.

General List.

THE BILLS REALTY, Inc.
South Shore Office.
1920 E. 71st-st. Hyde Pk. 2604.

3 ROOMS
7417 COLFAX AVENUE, near I. C., well arranged $40

3-3½ ROOMS
7111 CHAMPLAIN-AVE., lge. rms., in-a-dor beds, tile bath.....$37.50-$42.50

3½ ROOMS
207 E. 69TH-PL., white wdwrk., cross ventilation, quiet neighborhood $42.50

3½-4 ROOMS
7041 CONSTANCE-AV., 1st-3d flrs., attr. arrangement; canvas walls, tile bath, shower; white wdwrk.; arched doors ....$47.50-$50.00

4 ROOMS
903 W. 69TH-ST., lge. light rooms. See this without fail..............$42.50
2541 E. 73D-ST., near I. C. Ideal loc.; tile bath; free refrig....$47.50-$50

5 ROOMS
7111 S. CHAMPLAIN-AV., large, spacious apt. Tile bath; excellent value $52.50

6 ROOMS
5625 KENWOOD-AV., well appointed apt. Large, airy rooms.............$57.50

REPRESENTATIVE OR JANITOR AT ALL BUILDINGS.

DRENNAN & WILLITZ
7459 EXCHANGE-AV. REGENT 3600.
AVAILABLE NOW AND MAY 1.
6 ROOMS.
7620 Essex-av.; 2 baths..............$87.50
6936 Oglesby; excellent loc..........$82.50
7542 Kingston; 2 baths..................$80
7642 Kingston; 1½ baths................$75
5 ROOMS.
7549 Essex-av.; co-op. bldg...$67.50-$72.50
4 ROOMS.
7600 Essex; excel. loc. and apt.....$50-$55
7600 Colfax; near I. C.........................$50
2404 E. 77th; outside apt..................$47.50
7719 Yates-av.; mod. apts..........$47.50-$50
2815 E. 80th-st.; fine apts.......$45-$47.50
3064 E. 79th-st.; nr. I. C........$42.50-$45
7852 Cregier-av.; excellent arrangement.$45
3½ ROOMS.
7505 Yates; canvas, tile bath....$47.50-$50
7604 Essex; nr. I. C................$45-$47.50
7719 Yates; mod. apt...............$42.50-$45
3 ROOMS.
7600 Essex; excel. location.................$40
2½ ROOMS.
7503 Yates; canvas walls......................$40
2551 E. 76th-st.; nr. I. C...................$37.50
1½ ROOMS.
2612 E. 75th-st., nr. I. C.......$27.50-$32.50
Office open Mon. and Thurs. eve. til 9.

Chicago Beach Dist.
there is a representative at this building every day including Sunday, who will gladly show you
The Barclay
3 Rooms from $ 80
4 Rooms from $115
5 Rooms from $140
Directly on the lake. Nine minutes to Loop by Illinois Central. Twelve minutes to business by motor.

4940 East End-av.
2¼ ROOMS
740 E. 79th-st. Bedroom, tile bath and shower, painted walls, white woodwork, free refrig., table-top stove, inador bed. Possession now or May 1st..........$40.00
FOUR ROOMS
959 E. 84th-place, 1st. Glazed porch, painted walls, tile bath and shower, table-top stove, Electrolux refrig. Immediate possession; also 2d apt. May 1st....$57.50
FIVE ROOMS
2253 W. 111th-st., 1st. Modern, 2 colored tile baths. Poss. April 1st...........$60.00
Also 4½ and 5 rooms available May 1st. Janitor will show.
8006 EVANS-AV., 2d or 3d. Tile bath and shower, tile kitchen, glazed porch, incl. garage. Possession May 1st..........$60.00
SIX ROOMS
8046 Champlain-av., 3d. 2 baths, new stove and refr. Incl. garage. May 1st...$75
SWAN-LORISH, Inc.
739 E. 79th-street. VINcennes 8000.

ECONOMIZE
and live GRACIOUSLY
You can now enjoy the facilities of one of Chicago's most attractive hotels and effect a substantial savings by providing your own furniture and room service. Rooms are large, fully carpeted, soundproof. Up-to-minute equipment. Top service and protection. Dining room, drug store, beauty salon in building. 13 minutes to loop.
2 ROOMS FROM $55.
3 ROOMS FROM $90.
4 ROOMS [2 BEDROOMS AND 2 BATHS] FROM $120
[Furnished Apts. and full service also available from $75.]
THE PLAISANCE
On the Midway at Jackson Pk.
DORCHESTER 4300.

3 ROOMS
1400 E. 62d-st., 1st—Free gas, in-a-dor bed, excl. trans. May 1........$42.50
4 ROOMS
6157 Dorchester, 1st—Free gas, modern bldg., in-a-dor bed. May 1..... 45.00
6 ROOMS
6101 Kimbark, 2d—2 baths, near U. of C., corner apt. May 1.......... 62.50
6032 Stony Island, 2d—Sun parlor, 2 baths, excl. trans..................... 75.00
6415 Minerva, 3d—Large, light rms., newly decorated.......................... 47.50
1549 E. 65th-st.—1 sun parlor, 2 baths, priv. porch........................ 65.00
SWAN-LORISH, Inc.
1300 E. 63d-st. FAIrfax 9500.

South Shore Towers
Available now and May 1
2 ROOMS, FROM...............$50
3 ROOMS, FROM...............$65
4 Rms., 2 Bedrms., From..$85
UTILITIES INCLUDED.
CARPETED OR PARQUETRY FLOORS.
24 HOUR ELEVATOR SERVICE.
I. C.—18 MINUTES TO LOOP.
7300 SO. SHORE-DRIVE

5012 WOODLAWN—9 rms., 3 baths, living-dining rm., front in 3 apt. bldg..........$150
5325 Hyde Park-blvd.—Elev., 6 rms., 2 baths, liv. and din. rm. in front.......$125
5455 Hyde Park-blvd.—8 rms., 3 baths, 2 priv. porches, luxurious apt. homes...$90
5518 Everett-av.—6 rms., 2 baths, sun par., priv. back pch., mod. light..............$90
5325 Hyde Park-blvd.—4 rooms, heated sun parlors, elevator bldg.................$100
5325 Hyde Park-blvd.—3 rooms, elevator bldg., de luxe throughout...................$70
5468 Cornell-av.—5 rms., s. parl., natl. fireplace. Exclusive appointments..........$75
6609 Greenwood—5 rms., priv. porch.....$55
All above apts. near lake, I. C., U. of C., parks, and schools.
FREAR-DELAPLANE CO.
5303 Hyde Park-blvd. Hyd. 7000.

ATTRACTIVE APTS.
AVAILABLE NOW AND MAY 1ST.
1221 E. 57th-st., 3 rooms..........................$70
5335 Kimbark-av., 6 rooms..................$67.50
5700 Kimbark-av., 6 rooms, 2½ baths...$85
5345 Kimbark, 5 rooms..........................$60
2315 E. 70th-st., 4 rooms...........$55-$57.50
1410 E. 70th-st., 2½-3½ rooms..$40-$47.50
MAYFAIR MANAGEMT. CO.,
35 E. Wacker-drive. Central 3338.

5400 HARPER-AV.
12 STORY FIREPROOF BLDG.
THREE rooms, one bedroom; FOUR rooms, two bedrooms; elev., carpeted floors, free gas, refrigeration, window washing; 3 minutes to I. C. express. $67.50-$80.00.
SWAN-LORISH, Inc.
1501 E. 53d-street. DORchester 6200.

1 RM., 7630 Cottage Grove-av.................$15
3 rms., 210 W. Marquette-rd..............$27.50
3¼-4 rms., 7720 Marquette-av.$47.50-$52.50
4 rms., 541 E. 80th at St. Lawrence.$47.50
4 rms., 8041 Maryland; glas. porch.....$50
5 rms., 8611 Yates-av.........................$52.50
5 rms., 7701 Green.............................$52.50
5 rms., 7742 East End-av., 1 bath.........$60
Silverman, 2345 E. 71st-st. Dor. 0700.

3-4 ROOMS, $35-$40
3962-80 Ellis-av.
3 rooms, large dressing closets.
Some with bedroom.
4 rooms, bedroom and inador.
OSCAR BOENICKE & COMPANY,
903 E. 47th-st. KENwood 6252.

Choice May 1st Selections
6512 Harvard, 2¼-4 rms...$37.50-$47.50
6600 Stewart, 2½-3½ rms...$32.50-$42.50
7618 Colfax, 4 rms...............$47.50-$52.50
7759 South Park, 5 rm. cor. apt......$57.50
Englewood 3000. Agent on premises.

2-3-4 ROOM mod. apts.; white woodwk., canv. walls; reas.; 1 blk. I. C. transp. See mgr. on prem. 6938-56 Jeffery. Hyde 2240

7346 S. KINGSTON—2¼-4 rm. apt.; ivory woodwork. G. E. rfr. $35-$45. Sag. 7036

BEAUT. 3-4 rooms $35-$42.50; sunny. lt wdwk.; fplc. Ex. tr. 833 E. 46th. nr. Drexel.

CHOICE 3¼, 4 AND 5 RMS......$47.50 UP MOD.; TILE BATH. 5501 EVERETT-AV.

TO RENT—APARTMENTS—SOUTH.

General List.

PARKSHORE
APARTMENTS
on-the-Lake
Typical Rentals
2 rooms from..........$ 80
3 rooms from.......... 85
4 rooms from.......... 110
5 rooms from.......... 150
Tile bath and 2 large closets to each bedroom. Private tennis courts. Landscaped lawns. Uniformed doormen and elev. service.
OVERLOOKING OUTER DRIVE AND JACKSON PARK.
1755-65 E. 55th-street
TELEPHONE PLAZA 3800.
BAIRD & WARNER MANAGEMENT.

MODERN APTS. NEAR SOUTH SHORE COUNTRY CLUB—I. C. AND BUS TRANSPORTATION; FIREPROOF BLDGS.; FREE GAS; ELEVATOR SERVICE; NEW STOVES; CANVASED WALLS; TILE BATHS.
3½ ROOMS.
7137 YATES $47.50
4 ROOMS.
7141 YATES $55.00
4½ ROOMS.
7145 YATES $55.00
S. A. VAN DYK,
5443 S. Halsted. Boulevard 3300.

1-2-3-4½ ROOMS, $25 UP.
4721 Ellis-avenue. Cross ventilation; near bus, I. C., surface. Manager on premises.

1, 2, 3, 3½ Rooms.

Now Complete & Ready
for Occupancy
DREXEL COLONIAL HOMES
4850-8 Drexel-bl. (cor. 49th)
Attractive and spacious 2½ and 3½ room apartments. Chicago's outstanding model apartment achievement. Rooms are large and light with cross ventilation. Decorations and appointments are unusual and attractive. Some apartments have wood-burning fireplaces and tile-shower stalls. Kitchen equipment is of the most modern design including Crosley Electric ranges and family size refrigerators.
ELEVATOR SERVICE.
Price Range $57.50 to $80
Agent on premises or call
SWAN-LORISH, Inc. KENwood 1610.

7020 JEFFERY-AV.
SOUTH SHORE'S
MOST ATTRACTIVE APARTMENTS.
Large Rooms. Carpeted Floors.
Soundproof Walls.
Gas, Electricity, Refrigeration and Window Washing included in rental.
Garage in building.
Cafe—Roof Garden.
Convenient to shops, theaters, I. C. trans.
MAID SERVICE AVAILABLE.
1½ rms., $55-$60. 3½ rms., $80-$82.50.

Hyde Park's Finest
2 and 3 Room Apts.
with kitchenettes.
Free gas, light, and refrigeration.
ELEVATORS. Near beach, park, university. 10 min. to loop. I. C. or Outer Drive. Reserved for May 1.
5120 Harper-av.

4900-18 DREXEL BLVD.
2½ ROOMS.
Free refrigeration; filtered water; canvased walls, tile bath and shower; $42.50.
AGENT, 4906 DREXEL, or
George S. Lurie Co. Fra. 0370.

BLACKSTONE MANSIONS,
5514 BLACKSTONE.
1-2-3 rm. apts.; elev. bldg.; comp. hotel service; close to all trans. Reasonable rent.

810 E. 58TH-ST. [nr. Chicago U. and Billings hosp.]—Attr. 2 and 3 rms.; stm. ht. [refrig. and gas free]; mod. rent. See Janitor or Shanklin & Co., 111 W. Washington-st. Fra. 5034.

3½ LRG. rms. in Beverly Towers, N. W. cor. 104th-Wood-sts; pleasant surroundings conv. R. I., surf., bus; avail. March 1. Ced. 2839.

4437 GREENWOOD-AV.
3 ROOMS.
Newly decorated; free gas, light, refrig.

IRVING HOTEL APT.
2 rm. large, airy, light apts.; elevators; 24 hr. service; good trans. 4300 DREXEL.

SUBLEASE—Mar. 1, New bldg. 2¼ rm. mod. apt.; shower, light; gd. trans.; I. C., elev. 6614 Kenwood, Apt. 3-G. $35. See Janitor.

UNUSUAL 2 rm. apt., liv. rm., bedrm., bath, kitnt.; $45 unfurn. Best S. S. location. Gresham, 5100 Hyde Pk.-bl. Fairfax 1262.

SUBLEASE—3 rm. apt.; lt.; nr. bus, I. C., and surf. lines; reas; March 1; furn for sale. 5704 S. Harper, Apt. 306. Fair. 2166.

CLYDE, 6853—3½ rms.; lt. wdwk.; sanded flrs.; shr.; nr. sch., I. C.; Mar. 1. $47.50. Dor. 5861.

SUBLEASE 3½ lg., lt. rms., 2d flr.; nr. I. C.; reas. rent. 8010 S. Merrill. Regent 4508

3 RMS., 14th flr.; nr. lake and I. C.; will sell new carpet cheap. Ph. Plaza 2195.

5339 COTTAGE GR.—3 rms.; opp. pk.; stm.; free elec., gas, refrig.; $32.50. Gentiles.

SUBLET—2½ rms.; porch; rollaway; new Frig., t. t. stv.; ½ blk. I. C. South Sh. 2056.

7910 RIDGELAND—Sublse., spaces; 3½ rms., mod., lgt. apt.; tile bath; $42.50; Mar. 1.

4715 LAKE PARK-AV.—1 lge. front rm.; 2d fl.; for women; $20 mo. Keys on premises.

2½ RM. apt.—Sun rm.; free gas; March 1st; reas. 2105 E. 67th-st., 3d flr. Fair. 4395.

2445 E. 79TH-ST.—3½ rms.; free rfg. Avail. March 1st; $37.50. Fra. 0353.

4719 KENWOOD—New dec. kitch. apts.; free gas, lights; refr.; nr. I. C.; rent $25-$35.

SUBLET—7337 Coles, 3 lge. rms.; nr. I. C., bus, lake; inador. South Shore 3132.

SUBL. 3 rm. apt., 1st fl.; lg. rms.; inador; new refrig.; gd. trans.; $40. 6808 S. Dante.

3½ rm. apt., 1st front, sublease, concession. Also furn. for sale. 7732 Jeffery-avenue.

SUBLEASE 3 rms., 1st floor, cor. apt.—I. C. trans. $47.50. Triangle 3813. 8261 Ellis-av.

SUBLET 1 rm. apt., $30; furniture opt. 7850 Jeffery-av., Apt. 6. Saginaw 9310.

SUBLET Mar. 1—3½ rm. mod., 1 block I. C., new stv., ref. $50. 7217 Yates, Apt. 4-W.

2½ RM. mod. apt., nr. I. C.; wht. wdwk., t. t. stv., $35. 7729 Burnham. Reg. 8866.

4, 5, 6, 7 Rooms and Larger.

PHILLIPS-AV., 7952—1 blk. east of Yates, 5 large, light, airy rms., 2nd apt., 1½ baths and shower, new table top gas range; $62.50. Phone BAYPORT 2250.

UNUSUAL 5 RM. EFFICIENCY.
2 bedrms., liv. rm., dinette, kitchenette; 3 exposures; modern; a real value. See Mr. Cloutier, 1362 E. 52d-st.

UNHEATED—4-5 RMS., LOW RENT.
6653 Maryland, 5 rms............$25-$27.50
2823 E. 78th-st., Muskegon, 4 rms..$32.50
Modern, schools, churches. Dorch. 0700.

4520-26 DREXEL—5 rooms $50
5000-08 Dorchester—5-8 rooms.......$60-$90
SCHMIT & WATT,
77 W. Washington. Randolph 1984.

7214 SOUTH SHORE-DR., 1st—7 rms.; overlkg. lake; 2 baths; glzd. pch.; poss. now; sublease. Agent, J. R. Scott. Sag. 1516

7000 CLYDE-AV.—6 rms.; 2 baths; modern. 2049 E. 70TH-ST.—4 rms.; sun parl.; rear porch; canv. walls; white wdwk.

8311 INGLESIDE—$52.50; May 1; 4 lt. rms.; exc. layout; priv. pch.; canvas walls; arched doorway; tile ba., shwr.; new stove.

ATTRACTIVE 4-5 RM. APTS.
4428 DREXEL-BLVD.—1-2 baths; free rfrg.; inador; comp. dec.; $42.50 up. Oak. 7197.

6 ROOMS—$65; 8620 Euclid, 1st; March 1st; tile bath; G. E. refg.; table top stv.; gar. side drive; near schls. Regent 5671.

4 ROOMS $37.50.
1120 E. 73d-st.
OPEN FOR INSPECTION.

CONCESSION—Exclusive bldg.; 7 room cor apt.; 33 ft. liv. rm.; firepl., bkcases.; 1 blk. bus, I. C. exp. $110. Kenwood 2100.

CHOICE 5 rm. apt.—2 baths; so. shore dist.; restr.; in co-op bldg.; near I.C. Plaza 2174.

6840 MERRILL—De l. 6 rm., 2 bths, sunp.; gar.; $75; op. Sun. 1-4 p.m. Mid. 8674.

6031 DORCHESTER—4 rms.; elec. refrig.; nr. campus; well kept bldg.; adults; $47.50.

1114 E. 53D—5 rms.; sun parl.; canv. walls; new stv., stove. reas. Orr Realty Co., 1315 E.53d.

ATTRACTIVE 8 room apartment—51st-st. near Hyde Park. Midway 1684.

816 E. 64TH-ST.—$35-$40; attrac. 4-5 large, newly dec. rms.; lt. wdwk. Saginaw 3329.

7222 PHILLIPS-AV., 1st apt.—6 rms., 2 baths; new building. South Shore 0672.

BEAU. 4 rm. apt.—Available March 1st; $40. 71st and Indiana-av. Aberdeen 3410.

4 RMS.—Hyde Park-blvd. and 55th; corner apt. Inquire 1701 E. 55th. Hyde Pk. 6171

UNUSUAL 4 lg. outside rms.; encl. porch; tile bath; excel. loc.; sublease. Bev. 1252.

SO SHORE—4 rm. mod. apt., new stove, newly dec. 2151 E. 69th-st. Mr. Alberts.

SOUTH SHORE—6 rms.; brkfst. nook, tile bath, shower, gar., 2d flr. 7422 Bennett-av.

7 RMS., 3d apt.; Woodlawn dist.; 4 bdrms. lt., lg. rms., $50. Avail. March. Midw. 6934

4-5 RMS., FACING JACKSON PARK.
6700 Clyde. $47.50-$65. Dor. 0700.

6 RMS.—All outside; 2 baths; rear scrnd. porch; free refr.; exc. closet. Ken. 1039.

6 RMS.—2 baths; gar.; $70. See this de luxe apt.; nr. schl. trans. Agent. 8134 Essex

SUBL. 4 lge. lt. rms.—2d arch doors; good trans.; reas. 7708 S. Langley. Tri. 0961.

SUBL. 5 rms.—Sun par.; imm. poss.; conc. 1 bl. I. C. and school. 7658 Marquette. 2d

6 ROOMS—8037 CHAMPLAIN-AV., 2D. Tile bath. Ivory finish. Gar. Dor. 3500.

TO RENT—APARTMENTS—SOUTH.

4, 5, 6, 7 Rooms and Larger.

TODAY
See this "SHOW"
Apartment
It reflects the latest motifs in smart decoration—being zestful, livable, and so pleasant.
This is but an example of how you, too, can have your apartment here treated by the well known interior stylist we have retained to serve our tenants.
ADDITIONAL FEATURES of these lovely 5 and 6 room apartments with their 2 and 3 bathrooms are:
Only 1 other apartment to a floor; each bedroom has private bathroom; new General Electric refrigerators; filtered water; magnificent view of Lake and Outer-drive; RENTALS, FROM $110.
This 22 story building is modern, fireproof, with doorman and 24 hr. elevator service. Location is finest in Hyde Park—and only 10 minutes from Loop via Illinois Central or Motor Car.
5000 CORNELL-av.
RESIDENT MANAGER.
Fairfax 5617 or Midway 0132.

AT THE LAKE
7321 South Shore-drive
PRIVATE BEACH.
6 ROOMS, 3 BATHS.
7 ROOMS, 3 BATHS.
In this unique 12 story fireproof building of apartment homes; quiet, peaceful; no traffic noise; delightful view over lake from every room; tile baths; 24 hour elevator service; receiving clerk; no solicitors allowed; 18 minutes to loop by I. C. or Outer-drive; no stop lights; moderate rentals; immediate possession.
RESIDENT MGR. SOUTH SHORE 7321.

C. W. HOFF & CO.
1348 E. 55th-st. Hyde Park 2215.
1026 HYDE PARK BLVD., 1-S; 4 rms., available May 1.........................$47.50
5457 INGLESIDE-AV., 2-W; 3½ rms., available May 1.........................$40
5516 DREXEL-AV., 2-E; 5 rms., available May 1.........................$47.50
5504 DORCHESTER, 2-W.; 5 rms.; sublease $37.50
5434 ELLIS-AV., 3-E.; 5 rms.; sublease $52.50

THE SHORELINE
2231 East 67th-street
The most reasonable rentals in South Shore for de luxe 6 and 7 room apts.; overlooking the lake and Jackson park; garage in bldg. with 24 hr. doorman serv.
Wirtz, Haynie & Ehrat, Inc.
MIDWAY 3633.

4906 DREXEL-BLVD.
5-6 ROOMS.
1-2 BATHS.
Filtered water under controlled pressure.
Free refrigeration—canvased walls.
Automatic heat control—fireplace.
Through ventilation—extra closets.
AGENT ON PREMISES OR
GEORGE S. LURIE CO. FRA. 0370.

4 ROOMS—$50-$52.50
NEW BLDG., NEW WESTINGHOUSE REF. Elec. dishwashers. Corner bldg., ultra modern; nr. schools, stores, I. C., 2 blocks.
7301 BENNETT-AV.
SEE AGENT OR JANITOR ON PREMISES.

Have Your Rent Free
by taking this de luxe 8 rm. apt.; 6 lge. lt. bedrms., all off hall; satisfy your needs, rent out bal.; stm. ht.; jan. ser.; G. E. ref.; I. C., L. st. car; $50.00; see today.
1110 EAST 42D-PLACE

4 ROOMS, $45
Available May 1.
1420 E. 65th-st. I. C., surf., bus and L all within block and half. Private back porch and screened front porch. Will decorate to suit. Quiet neighborhood. Adults; Gentiles. Agent on premises or call Hyde Park 1180 between noon and 5.

4747 KENWOOD—6 ROOMS, 2 BATHS. 2d floor. Large rooms, $80.
5333 DORCHESTER—5-6 RMS., 2 BATHS. Tile shwr. stall, kitch., $85 up.
4746 ELLIS—1ST FL. 8 RMS., 3 BATHS. Ideal layout. Large rms. $115.
E. & S. LOWENSTEIN CO.
1520 E. 67th-st. Hyde Park 6670.

6 ROOMS, 2 BATHS, $120
1215 MADISON PARK
New. dec., iv. wdwk., can. walls, tile bath, shwr., lino., kit. cabs. Open for inspection.
BAIRD & WARNER DOR. 5400.

6 ROOMS, 2 BATHS, $110
5514-26 CORNELL-AV.
Ivory wdwk.; new. dec.; built-in tub, shwr. Table stv., lino. Janitor on premises.
BAIRD & WARNER. DOR. 5400.

5-6-7 RMS., $82.50-$105
6800-10 CRANDON.
Ivory wdwk.; 2 tile baths, shower stall; new stove, new refrig. Janitor on prem.
BAIRD & WARNER. SO. SHORE 1855.

6 ROOMS, 2 BATHS, $95
5461 EVERETT-AV.
Ivory wdwk., canvas walls, tile bath, shower, linoleum. Janitor on premises.
BAIRD & WARNER. DOR. 5400.

4 ROOMS, $50.00-$62.50
2201-11 EAST 70TH-PLACE.
New. dec.; iv. wdwk.; inador bed; built-in tub, shwr.; lino.; table stv. Jan. on prem.
BAIRD & WARNER. SO. SHORE 1855.

UNUSUAL 7 ROOM APT.
5044 Drexel-blvd.—2 baths, shower; 6 large closets and linen closet, butler pantry; private front porch; ivory woodwork.
Arthur G. Levy & Co. State 8366.

4 ROOMS, $52.50
5427 UNIVERSITY-AV.
New. dec., iv. wdwk., built-in tub, shwr., table stove, lino. Agt. on prem. Fair. 5427.

6 ROOMS, 2 BATHS, $90
5130 INGLESIDE-AV.
Iv. wdwk., sun parlor, shower, linoleum.
BAIRD & WARNER. DOR. 5400.

2055 E. 80TH-ST.
4 lge., light rms.; glass bath; G. E. refr., new stv.; inlaid lino.; inador; dressing clos. Spanish type bldg. Avail. March 1st.

MODERN, 2d in 3 apt. bldg.—6 rms., all light plus htd. rear sun rm.; Ven. blinds; 2 baths, shower; large back yard; garage. Restricted. 6945 Paxton. Hyde Park 9498.

7935 ST. LAWRENCE-AV., 1st—Attr 6 rms. [with gar. if desired]; stm. ht., refrig.; mod. rent. See Janitor or Shanklin & Co., 111 W. Washington-st. Fra. 5034.

SOUTH SHORE DIST. SUBLEASE.
Attractive 8 room apartment; 3 baths; light, airy; including garage; near I. C.; very reas. 6815 Paxton. Saginaw 7956.

SUBLEASE April or May 1st—5 rm. apt. 2d floor; excellent transportation; 28 min. to loop; adults only; $57.50, including garage. 9426 S. Justine. Bev. 8326.

517 W. 64TH-ST. [½ blk. Parnell sta. So. Side El.]—5 rms., stm. ht., refrig.; poss. about March 1, $40. See Janitor or Shanklin & Co., 111 W. Washington-st. Fra. 5034.

5200 DORCHESTER
Will modernize apts. in this fine building; 4, 5, 6 rms.; available now. See janitor.

5507 HYDE PARK-BLVD.
6 rms., 2 baths; excellent location; modern redec.; avail. May 1st; $85. Fra. 0353.

6732 CRANDON-AV.
De luxe 6 room apartment, 2 baths, breakfast room; choice location.

5-6 BEAUTIFUL RMS.—Exclusive Bldg. S. Shore. Very large liv. and din. rooms; 2 baths, 6 clos.; Gentiles. 6913 Paxton-av.

NEW, remodeled 6 rms., 2d—Tile bath, shwr.; Gothic arches; oil ht.; G. E. refg.; insulated; 2 blks. I. C. 6810 Dante. Fairfax 7938.

7 RMS.—3 baths, on 9th fl., elev. bldg.; 1 apt. to a flr.; gas, refrig. free; nr. U. of C.; I. C.; $130; restricted. Hyde Pk. 2527.

6 RMS.—2 baths, 5649 Blackstone; nr. U. of C. and I. C. Sunny 1st flr., newly dec.; new G-E refrig.; $85. Hyde Park 2525.

8 RM., 3 BATHS, 2d floor, 5054 Woodlawn—Large liv. rm. and din. rm. across front; near schools, bus, I. C. Hyde Park 2525.

5 RMS.—Remodeled; 5340 Greenwood, 1st fl. White wdwk. Only $52.50. 6 rms., 1st fl. available same rental. Hyde Park 2525.

1454 E. 69TH-ST.—6 rms., 2 baths; sun par.; sol.; recr. rm.; oil ht.; $80. Hyd. 8402.

SUBLEASE—4 rm. apt., very modern; reasonable to Oct. 1. Plaza 7505. 7028 East End

SUBLEASE—5 large, light rms. 1409 E. 66th-pl., ½ blk. I. C.; now vacant.

DE LUXE apartment—6 rooms, 2 baths. See owner 8222 Eberhart.

1014 E. 41ST-ST.—4 rooms, 3d floor. Rent $30. Plaza 4510.

6 RMS.—2225 E. 82d-st., 2d; dec. to suit; cedar clos.; avail. now. $60. Sou. Sh. 1643.

85TH and Throop-st.—4 rms., lge., light, 1st fr.; $47.50; Mar. 1. To inspect. Tri. 9734.

7224 WENTWORTH-AV., 1st—7 rms., furn. ht., el. refg. and stv.; $35. Abe. 9203.

4 RM. apt.—8407 East End-av., 1st—Vacant; apply John Nordlund, premises.

7048 CHAPPEL-AV.
4 beaut. rms.; immed. posses.; 71st I. C.

6 RM. apt.—2 baths; new decor.; exc. trans. 11129 Longwood-dr. Cedarcrest 4038.

CHATHAM Fields—Lovely lr. lt. 6 rms.; sinr. pch.; gar.; reas. 8149 Langley-av.

WILL sublease modern 4 rm. apt. in South Shore at sacrifice; avail. now. Regent 4800.

SO. SHORE—Near I. C.; like 5 rms.; heated sleep. porch; shower; adults. Dor. 8231.

7 ROOMS—2 baths; 2d flr.; high class apt. 5130 Greenwood-av. Occupancy May 1st.

7541 ESSEX-av.—6 rms...............................$65
Tile bath; large rms. Dorch. 0700.

6054 STONY ISLAND-AV.
4 rms. with inador. I. C. transp. $45.

5453 LAKE PARK-AVENUE.
5 rms., newly deco. I. C. trans. $32.50.

5 RM. apt.—Must sublease; March 1 poss. $62.50. Sun par.; will dec. 5342 Kimbark.

(Continued on following page.)

TO RENT—APARTMENTS—SOUTH.

4, 5, 6, 7 Rooms and Larger.

(Continued from preceding page.)

Rent Now!

Choice Locations Still Available At

CHATHAM PARK

83d and Cottage Grove

A New Village of Apartment Homes. Situated in large landscaped private park. I. C. trans. 20 min. to loop.
4 rooms with dining room..$62.50-$67.50
4 rooms with 2 bedrooms
(5 room efficiency)........$82.50-$87.50
5 rm. duplex [2 story home] $70-$77.50
Present or May 1 Occupancy.
Office hours 9 a. m.-9 p. m. daily-Sunday.
Telephone Triangle 7401.
C. WALLACE JOHNSON, INC.

SOUTH SHORE AND HYDE PARK
[illegible]
Several others.
VISTA HOMES

5844 STONY ISLAND-AV.

4 TO 8 ROOM APTS.
DOORMAN—ELEVATOR—GARAGE. Overlooking Jackson park. A modern fireproof building; spacious rooms.
HOGAN & FARWELL, INC.
EXCLUSIVE AGENTS.
Representative on premises. Dor. 2717.

6 ROOMS
2569 E. 71ST-ST.—Canvas walls, light wdwk., tile bath, outside rooms overlooking lake and country club..........$85.00
5 ROOMS
6719-23 PAXTON-AV., modern apartments, light woodwork, showers. Janitor on premises..........$62.50-$67.50
J. L. HESS
2257 E. 71ST-ST. MIDWAY 0080.

"And Living rm. 30x17"
6 Rms., 3 Baths, 12th Floor
Beautiful view over lake and South Shore Country club; private beach; restricted tenancy; immediate possession. [illegible]
THE COASTLAND
73d AT THE LAKE

6 ROOMS—3 BATHS
Attractive apt. on upper fl. of exclusive bldg.; Chicago Beach [illegible]
5000 EAST END

2860 E. 76TH-ST.
AT THE LAKE
FIREPROOF 6 ROOM APARTMENT. ELEVATOR. IMMEDIATE POSSESSION. SELECTIVE TENANCY.

7 OR 8 ROOMS, 3 BATHS
1361 MADISON PARK [illegible]
OSCAR ROSENFELD & COMPANY
903 E. 47th-st. Kenwood 6252.

DE LUXE 5 ROOM
6842 Paxton-av.—Canvas walls, tile bath, tile shower stall, elec. refrig. [illegible]
REALTY RENTING AGENCY
837 E. 79TH-ST. TRI. 3311.

6844 OGLESBY-AV.
DE LUXE APARTMENT.
6 rooms; 2 baths; shower; sun room; large breakfast room; garage. [illegible]

NEW 6 ROOM APTS.
4721 GREENWOOD—3 bedrooms, 2 tile baths with showers; painted walls and woodwork; private porches; excellent light and air; conv. to churches and schools. RENTALS, $75. JANITOR ON PREMISES.

THE CLOISTERS
58TH AND DORCHESTER.
4 TO 8 ROOMS.
Wood burning fireplace; elevators. Restricted. Midway 5811.

6 ROOMS, 2 BATHS, $85
7641 ESSEX-AV.
New dec.; iv. wdwk., can. walls, tile bath, table stv., lino. Open for inspection. BAIRD & WARNER. SO. SHORE 1855.

4 ROOMS, $50
1118-28 HYDE PARK-BLVD.
New dec., ivory woodwork, tile bath, new table stove. Janitor on premises. BAIRD & WARNER, INC. DOR. 5400.

EXCLUSIVE CORNER
SUPERB 5-6-7 RM. 2 or 3 BATH APTS. Charming interiors; spacious solariums. Convenient to Chicago university. 5142 University-av. Midway 7370.

PLEASANT—COMFORTABLE. CONVENIENTLY ARRANGED. 3 ROOM APTS. 1½-2 BATHS. 1101-23 HYDE PARK-BLVD. 3 ROOMS. JANITOR ON PREM. WILL BE PLEASED TO SHOW.

DE LUXE ROOMS, 2 BATHS. 7637 PHILLIPS-AV., 1st or 3d apt. Large, airy rms.; ivory wdwk.; canv. walls; new stove; encl. rear pch.; avail. now. Nr. I. C., surf. trans. Sou. 1177.

6 ROOMS, $55.
Nr. I. C.; scraped floors; table top stove; ivory wdwk.; scr. frt. pch.; nr. Jackson Pk.; 1420 E. 66TH-PL. CEN. 5142.

7723 BURNHAM-AV.
5 ROOMS—SANDED FLOORS. Convenient to grade schools.

2149 E. 68TH-ST.
Light 5 room apts.; ample closets; tile baths; near park, lake and I. C. transp.

5 ROOMS—SOUTH SHORE
[illegible] 66th-pl.—5 lge. rooms; elec. refr.; ivory fin.; 1 blk. I. C., Jackson pk., $50.

7800 JEFFERY—3D. Exceptional rooms in well kept building. Rental $60. Janitor on premises. Quinlan-Butterfield 6200.

5 ROOMS—1½ baths [1 tile]; canvas walls; breakfast nook, inlaid linoleum, new stove, near schools and I. C. 2d floor; [illegible] 7400 Channon. 7343 Chappel.

7400 CRANDON—1ST—6 ROOMS. [illegible] 6 lge. airy rms.; sun rm.; 2 baths, shower; elec. refri.; I. C. & surf.; $100. Sou. S. 0480.

7 RMS., 2 BATHS—1st apt.; carpeted; immaculate; good trans. and shopping; near lake; reas. rental; furnished if desired. [illegible]wood-av. Dorchester 7456.

BEAUT. 4 rms.—Canv. walls, modern bath, gas range, refrig.; decor. to suit; to I.C., bus, surf.; vacant now. Inspection 1 to 6. 7222-24 Jeffery.

1359-71 E. 63D—7 rooms; large, light, airy; newly dec.; new stove; refr.; $42.50-$45. Mr. Plant. 1377.

6 RMS.—Newly decorated; immed. possess.; schools. 5323 Maryland-av. [illegible] & CO. Drexel 3600.

Spacious living rm., sun porch, [illegible]-pl.; built-in tub; newly decor.; I. C. Hyde Park 2525.

6 RMS., 3 baths, 3d fl.; living rm. and dng. rm. Exceptionally attractive. [illegible] Park-blvd.; $95. Hyd. Pk. 2525.

COOP. APT.—Restricted. 2516 E. 75th-st. 4 rms. Strictly modern. May 1st. [illegible] 2100.

DE LUXE 5 rooms—Craftex walls, arches, tile [illegible] kit. cab.; nr. I. C.; $62.50. [illegible]36 Dante-av.; 2d apt.

5 ROOMS—REASONABLE. [illegible] JEFFERY-AVENUE. Excellent transportation.

6519 HARPER-AV.—4-6 rms., $57.50-$80; [illegible] kit., new rang.; ex. trs. Jan.

8007 EBERHART—4 rms.; inador; will [illegible] now, $47.50. Fra. 0353.

CHOICE 4½ rooms; 2 bedrooms; only $45. March 1. 1751 E. 67th-st.

TO RENT—APARTMENTS—SOUTHWEST.

4, 5, 6, 7 Rooms and Larger.

5 RMS. [illegible] 63d-st.........$55
[illegible] 63d-st.........$50
[illegible] E. 71st-st. Dor. 0700.
[illegible] de luxe apt.—Sunny, airy, tile bath [illegible] large rms.. $62.50 [illegible] So. Whipple.
ST. LOUIS, 4501—4 lge. rms.; stm. ht.; dbl. [illegible] 1 car to loop. Laf. 9383.
5 RM.—[illegible] newly dec.; new stove and re[illegible] $47.50. 5925 S. California.

TO RENT—APARTMENTS—NORTH.

General List.

1219 GRANVILLE
[illegible] rms., new dec.; book nooks; [illegible] linol. kit. flr.; free refr.; [illegible] Granville L. Broadway sur[illegible] 1221 Granville. John Anderson.

1225 CHASE-NR. LAKE
[illegible] modern. Rog. 7844.
[illegible]—2½-4-5 RMS. Cor. bldg.; light, airy; excellent trans.
[illegible] apts.—3½-5 rms.; rfg.; free gas; all transp.

TO RENT—APARTMENTS—NORTH.

General List.

BAIRD & WARNER

"85 Years of Leadership"
City-Wide Service

Rogers Park Office

1415 Morse-av. Rog. Pk. 1855
OPEN 12 TO 5

3 Rooms
1642½ GREENLEAF. Craftex walls, tile bath, arch. doors..........$45.00
7626 EASTLAKE-TERR. Vapor heat. Ivory woodwork..........52.50

4 Rooms
1626 FARWELL. All outside rooms. [illegible]..........$45.00
7654 GREENVIEW. [illegible]..........45.00
6317 LAKEWOOD. Canvas walls, tile bath. [illegible]..........47.50
[illegible]..........47.50
[illegible]..........50.00
[illegible]..........50.00
[illegible]..........50.00
[illegible]..........50.00
[illegible]..........52.50
[illegible]..........52.50
[illegible]..........55.00
[illegible]..........55.00
[illegible]..........62.50

5 Rooms
2019 BIRCHWOOD. 3 apt. bldg. [illegible]
[illegible]
[illegible]..........65.00
[illegible]..........70.00
[illegible]..........77.50
[illegible]..........80.00

6 Rooms
1351 JONQUIL. Light apt. [illegible]..........$60.00
[illegible]..........70.00
7502 SHERIDAN. [illegible]..........70.00
7446 N. DAMEN. Exceptionally large [illegible]..........87.50
[illegible]..........115.00

Uptown Office

4556 Broadway Lon. 1855
OPEN 12 TO 5

1½ Rooms
936 SUNNYSIDE. Large liv. rm., kitchenette, dressing room, inador [illegible]..........$32.50 to $35.00

3 Rooms
4903 SEELEY. Modern..........$40.00
4879 PAULINA. Modern..........42.50
4334 HERMITAGE. Tile bath..........45.00

4 Rooms
1212 WAVELAND. [illegible]
5045 DAMEN. [illegible]
4406 WINCHESTER. [illegible]
[illegible]
[illegible]
[illegible]
1037 ARDMORE. Large [illegible]
4188 CLARENDON. [illegible]
6109 WINTHROP. Tile b[illegible]
4715 WINCHESTER. Mode[illegible]

5 Rooms
2626 KIMBALL. Private porch..........$45.00
4545 ROCKWELL. Sun parlor [illegible]
4457 MAPLEWOOD. Corner [illegible]
965 CUYLER. Large rms. [illegible]
2617 BERWYN. Tile bath [illegible]
811 BUENA. Cross vent. [illegible]
1058 GLENLAKE. Tile bath [illegible]

6 Rooms
823 LELAND. Private porch..........$45.00
5409 WINTHROP. Large [illegible]
4353 GREENVIEW. Modern [illegible]
934 WINONA. 2 baths [illegible]
3731 PINE GROVE. 2 baths [illegible]

7 & 8 Rooms
913 AGATITE. 2 baths..........$75.00
4642 MALDEN. 2 baths [illegible]

325 Fullerton-pkwy.

LATEST THING IN 3 [illegible]
G. E. all-electric kitchens, linoleum walled baths with showers, natural fireplaces. Door service. [illegible] Maid service available.

2335 Commonwealth

5 AND 6 ROOMS, 2 BATHS; from $90. Automatic elevators; new type table top stoves; 8 cu. ft. refrigeration.

1411 N. State-pkwy.

8 ROOMS, 3 BATHS. Excellently located, with elevator, fireplace, private laundries. Reasonable rentals.

3122 Sheridan-rd.

8 ROOMS, 3 BATHS. On 3d floor overlooking park; woodburning fireplace, automatic [illegible]
4 SPACIOUS ROOMS, 1ST FL. [illegible]

Willoughby & Co., Inc.

77 W. WASHINGTON. CENTRAL 5050.

THE PATRICIANS

401-411 Fullerton-pkwy.

1½ to 5 Rooms Unfurnished,
$45 a Month and Up
UTILITIES INCLUDED.
ELEVATOR SERVICE.
24 HOUR SWITCHBOARD SERVICE.
MAID SERVICE AVAILABLE.
TEAROOM IN CONNECTION.
EXCELLENT TRANSPORTATION.
15 MINUTES TO LOOP.
ADJACENT TO LINCOLN PARK.

Live in a Modern All-Electric Apt.

2½, 3 AND 4 ROOMS.
Handsome 7 story elevator building; huge living room; enormous windows; rooms are light and bright; [illegible] room; big closet space; rentals from $65.
YOUR INSPECTION INVITED TODAY.

191 East Walton Apts.

ROSS, BROWNE & FLEMING.
Managing Agents.

4200 HAZEL-AV.

4200 N. [Buena], ½ blk. E. of Broadway.
2 and 4 Rms., $42.50 to $70.
Ultramodern, fireproof, elevator building, in quiet residential neighborhood; unusually large rooms, large closets, kitchens with full size stoves and plenty of cabinet space and new G. E. refrigerators; apartments beautifully painted and decorated, and all floors fully carpeted; gas, light and refrigerator furnished.

Available for May 1

2-3 rooms, [illegible] Brompton, $36.50 up.
3½ rooms, 7515 Sheridan; 1317 Touhy.
4 rooms; 4501 Doner; 1433 Addison; [illegible]
4-5 rooms, 1558 Jonquil terrace; 6101 [illegible]wood; 1317 Touhy; 5434 Glenwood; [illegible] Winnemac, 6 rms.; 862 Lakeside; [illegible]rence, $55; 6 rms., 2 baths, 6761 Sheridan. 4176 Clarendon.
A. M. KRENSKY & BROS. CENT. 6610.

UNUSUAL BARGAINS.
2½ rooms.
444 Roslyn [2500 N.] Elev., carpets, $40.00
3½ rooms.
3828 N. Fremont [900 W.] New kit. $40.00
5 rooms.
2455 N. Clark. 2d. White wd.; lge. [illegible]
WIRTZ, HAYNIE & EHRAT. WEL. 3000.

Eastlake Beach Apts.

7649 EASTLAKE-TER., 4 lge. rms., [illegible] PRI. BEACH; new table top stove; [illegible] sink; free refrig. Gentiles. Howard L. [illegible]
2010 FOSTER—3-4-5 rms., new dec.; [illegible] refrig.; 1 blk. high. schl.; bus. N. W. [illegible]

JOHNSON'S STUDIO—161 W. BURTON-PL. New bldg., artistically designed. [illegible] rms. G. E. kit.; firepls.; col. baths; $75 [illegible]

1214 JARVIS—Lake apts.; beau. 2½-4-5 rms. Overlooking garden, private beach, lake, block bus and L; Gentiles. Rog. P. 27[illegible]

3450 JANSSEN-AV.—2½-3½ rms. [4½ rms.] 2 bdrms., 4 clos.]; $32.50 up; 1 blk. to Sup[illegible] port L. bus surf. May 1. Kil. 6477.

FACING LAKE...1037 North Shore-avenue. 2½, 3½, 4, 4½ rm. de luxe apts.; [illegible] res. st.; free refr.; priv. beach; reas. [illegible]

SUBLEASE 5 rm. apt.—Back porch; [illegible] lake, trans. Rogers Pk. $57.50. Hol. 35[illegible]

TO RENT—APARTMENTS—NORTH.

General List.

BAIRD & WARNER

"85 Years of Leadership"
City-Wide Service

Michigan-av. Office

646 N. Michigan
Sundays Phone Sup. 1855
Between 12 and 5

9-11 Rooms
3726 LAKE SHORE-DR.
Completely decorated and restyled. 4 large master chambers, 2 master tile baths, shower stall, 12 large closets, ultra modern kitchen. Elevator..........$300

3400 LAKE SHORE-DR.
4 Master bedrms., 4 tile baths, excellent light and ventilation, large rooms. Living room and library beautifully paneled. 24 hr. elevator service..........$250

60 E. SCOTT-ST.
Conservative elevator bldg. Spacious home-like apt. Occupies entire floor. ½ blk. to Lake Shore-dr. From..........$225

1245 ASTOR-ST.
1st floor. 4 master chambers. Overlooking small park. 2 master baths. Library; woodburning fireplace. Elevator. Possession May 1st..........$180

190 E. CHESTNUT-ST.
All outside rooms. 3-4 master bedrms., 13 x 13, 3 baths, woodburning fireplace, elevator..........$175

8 Rooms
1210 ASTOR-ST.
3 Master chambers, 3 baths, woodburning fireplace, south and east exposure, elevator service..........$165

7 Rooms
507 BRIAR-PL.
Large comfortable rooms, completely decorated, tile bath, shower stall. Garage included..........$150

63 E. DIVISION-ST.
3 Master chambers, high ceilings, woodburning fireplace, ½ blk. to lake, park, and drive..........$110

6 Rooms
441 ROSLYN-PL.
2 Baths, large rms., good ventilation and light sun room..........$75

5 Rooms
1120 LAKE SHORE-DR.
Beautifully decorated. Co-op bldg. 24 hr. elevator service; 2 bedrms., each has own bath, cross ventilation..........$145

560 ALDINE
May 1st. Excellent light and ventilation; ¼ blk. to surface line, 1 blk to bus and yacht harbor..........$65

4 Rooms
550-60 ALDINE
Newly decorated white w. w., large rms. ¼ blk. to surface line, 1 blk. to bus and harbor..........$50

2½ Rooms
14 E. CEDAR-ST.
Large living room and bedroom. Woodburning fireplace. Electric and gas heat furnished by building. From..........$65

GRANVILLE GARDEN APARTMENTS

Chicago's most modern and attractive unfurnished 4, 4½, 5 RM. APARTMENTS.
COMPLETELY DECORATED AND AVAILABLE FOR IMMEDIATE OCCUPANCY.
Agent on premises daily, 6222 N. Hoyne. Rogers Park 4047.
MANAGEMENT.
DRAPER AND KRAMER,
Incorporated.
2262 Devon-av. Rogers Park 8130.

STOP
LOOK
RENT
3 ROOMS.
6404 N. OAKLEY. Tile bath, free gar. and refrig., craftex walls..........$42.50
1647 SHERWIN. Large rooms..........$42.50
4 ROOMS.
6001 N. WINTHROP. Tile bath, canvas walls
2310 GRANVILLE. Free refrig., rollaway bed..........$57.50
6353 N. OAKLEY. Large rooms..........$47.50
5 ROOMS.
1448 ARTHUR, near L..........$45
6324 N. ASHLAND. 2 baths, sun parlor..........$55
1419 ALBION. Modern, craftex walls, tile bath..........$62.50
1516 ARTHUR. Large rooms..........$65
1416 BRYN MAWR. Light rms., glazed sleeping porch..........$55
6 ROOMS.
6434 N. MOZART. 2 baths, tile kitchen, garage..........$87.50
6234 N. CLAREMONT. 2 baths, breakfast room, garage..........$87.50
6330 N. OAKLEY. Tile bath, shower, garage..........$65
7 ROOMS.
7731 SHERIDAN. Nat. firepl., L tr. $77.50
DRAPER AND KRAMER,
INCORPORATED.
2262 Devon-avenue. Rogers Park 8130.

CASA BONITA

7350 N. RIDGE-BLVD.
3½, 4, 5, 6 Rooms, $65-$150
For better living see this best walk up building in all Chicagoland. Convenient to churches, trans. Apartments are unusual, sunny, airy, spacious, and [illegible]. Every convenience, large rooms, casement windows, canvas walls, fireplace, tile bath. Unusual closet and cupboard space. Dishwashers and exhaust fans. Free gas and refrigeration.
CLUB FACILITIES.
25x60 ft. swimming pool. Ping pong and practice room.
RESIDENT MANAGER ON PREMISES.
Mayfair Management Co.,
35 East Wacker-drive. Central 3338.

PARK EDGEWATER

AVAILABLE.
2½ ROOMS $70.00.
5 ROOMS, $125.00.
Beautiful sunlit rooms, overlooking Lake Michigan; carpeted floors; doorman and elevator service; priv. beach and parking.
RESIDENT MANAGER.

6101 SHERIDAN

1400 LAKE SHORE-DRIVE

2 TO 6 ROOMS
Chicago's finest apartment house. Kitchen stainless steel sinks, porcelain cabinets, all-electric, new refrigerators and stoves. [illegible] glorious assembly done in pastel [illegible] you might dream about. Gas and refrigeration free.
MODERATE RENTALS.
We invite your inspection of the tastefully [illegible] modern apartments.
Elmer A. Claar & Co., Agents
WHITEHALL 4180

2000 Lincoln Park West

Directly opposite the park, this 16 story fireproof building will present the ideal location for the pleasant [illegible]. Reasonable rentals.
2-3-4-5 ROOMS
Parquet floors, full size rooms, adequate closet space, modern kitchen equipment. Uniformed doormen. Excellent transportation. Convenient to schools and churches. [illegible] Reynolds. Lin. 3633, or Div. 0014.

PINE GROVE APTS.

2828 PINE GROVE-AV.
3 ROOM APT. $55.
4 ROOM APT. $70.
5 ROOM APT. $90.
INCLD. UTILITIES. EXCEL. TRANSP.
24 hour switchboard and elevator service.
[illegible]ICKEL CORPORATION.
Resident Manager, Buckingham 1700.

1349-59 ESTES-AV.

Available for immediate occupancy. Two [illegible], five room apartments and [illegible] apartments with two baths; all large rooms; fireproof building. See manager on premises. Rental very reasonable.

Ready for Occupancy
3 rooms, $70. 4 rooms, $70. 5 rooms, $100.
THE MARLBOROUGH.
Fireproof bldg. facing Lincoln park.
[illegible] VIEW-AV. DIV. 4400.
DOWNS, MOHL & CO.

7TH AND 8TH FLS. LAKE PARK VIEW. Beautiful rooms, unusual arrangement; closet. 24 hr. elevator service; [illegible] loop. Moderate rental. THE BREWSTER. 500 DIVERSEY-PKWY.

NEW 2-3 rm. apts.—Also 2 model apts. [illegible] floors, canv. walls, and [illegible] $42.50 and up. Nr. lake. L. [illegible] Sheridan-rd. Amb. 2675.

WELLINGTON ARMS, 2970 SHERIDAN-RD. [illegible] kitchenettes; furnished or unfurnished; starting at $40. BIT. 4600.

TO RENT—APARTMENTS—NORTH.

General List.

Hogan & Farwell

1320 N. State
6 AND 8 ROOMS.
Duplex and Simplex.

1366 N. Dearborn
3 ROOMS, MASTER BEDROOM.
Elevator Building.

200 E. Delaware
8 ROOMS, 3 BATHS.

1200 Lake Shore-dr.
1 AND 2 MASTER BEDROOM APTS.

999 Lake Shore-dr.
6, 9, AND 10 ROOMS.

442 Wellington
7 AND 8 ROOMS.
Spacious Rooms.

73 E. Elm
4 AND 5 ROOMS.
Just off Lake Shore-drive.
Elevator Building.

232 E. Walton
9 ROOMS, 4 BATHS.

233 E. Walton
12 ROOMS, 4 BATHS.
Wood-burning fireplace.

Hogan & Farwell

664 N. MICHIGAN-AV.
WHITEHALL 4560

Wirtz, Haynie & Ehrat

Present
Ideal Apartment Homes
Immediate
and May 1st Occupancy

3000 Sheridan-road
4, 5, 6, and 7 room apts., overlooking park and lake. Doorman service. Manager on premises. Lakeview 3000.

424 Melrose-st.
6 and 7 room apts. Doorman and elevator service. Manager on premises. Bittersweet 4106.

3260-70 Lake Shore-dr.
3½, 4, 5, and 6 rooms in beautiful elevator bldg. Parquet floors. Doorman service. Garage in building.

534 Stratford-place
6 room apts.; woodburning fireplaces; quiet residential neighborhood. Manager on premises. Buckingham 8170.

3730-40 Lake Shore-dr.
6 and 7 room apts.; opposite Lincoln park. Spacious rooms; children's playground. Garage in building.

431 Oakdale-av.
Large 4 and 5 room apts. in elevator building overlooking park and lake. Manager on premises. Lakeview 5562.

1209 Sherwin-av.
6 room apt.; elevator building. Carpeted floors; 3 bedrooms, 2 baths; private beach. Manager on premises. Bri. 4300.

540 Briar-place
2, 3, 4 and 5 room apartments; 24 hour elevator and switchboard serv. Buc. 2600.

735 Junior-terrace
Large 3½ room apts. Tile bath and shower; inador; light, gas and refrig. included; ½ block off drive. Wel. 3000.

Wirtz, Haynie & Ehrat, Inc.,
3180 SHERIDAN-ROAD
WELLINGTON 3000

MARINE DRIVE APARTMENTS

OVERLOOKING LAKE AND LINCOLN PK.
NEW 4 ROOM APTS.
All-electric kitchens, tile baths, parquet floors, Venetian blinds, concealed radiation, sun deck, 12 safety elevators, doorman.
RENTALS $80, $85, $90.
5060 Marine Drive
Resident Mgr. Longbeach 5975.

ATTRACTIVE APTS.
AVAILABLE NOW AND MAY 1ST.
4404 N Rockwell, 2½-4 rms..$37.50-$42.50
2144 Berteau, 3 rooms..........$40.00
437 Belmont, 5-6 rooms..........$62.50-$85
652 Oakdale, 3½ rooms..........$42.50-$45.00
1362 Jarvis, 4-5 rooms..........$55.00-$70.00
7350 Ridge-av., 4-5-6 rooms..........$85-$150
1023 Irving Park, 6 rooms..........$55.00
Mayfair Management Co.,
35 E. Wacker-drive. Central 3338.

Sherburne Beach Apts.

6259 SHERIDAN-ROAD.
3 to 5 rooms. On the lake.
Private beach. Restricted. Sheldrake 3700.

1, 2, 3, 3½ Rooms.

3½ ATTR., lge., lgt. rm., 2d flr., Fr. wndws.; avail April 1. T. T. Stove; shower; all trans. Nr. lake. $45 mo. 3428 Elaine-pl. Well.5475.

4350 N. BELL-AV.—2½ rms., modern cabinets, stove, refrig., linol., painted walls. 1 blk. Western and Lincoln-Montrose cars.

622 ALDINE-av.—3 rms.; stm. ht.; refrig. $40.00-$45.00. Seen janitor or Shanklin & Co., 111 W. Washington-st. Fra. 5034.

3½ RMS.—Tile bath and shower, canv. walls, free elec. refrig.; restricted; April 1st. Bredemann, 7078 N. Wolcott.

1951 WINONA-AV.—3½ rms. 2d floor. Tile bath, arch doors. Avail March 1. See Janitor Loprich on premises.

SMART little studio apt., Pullman kit., refr., firepl., 2 closets; $50. 61 W. Schiller.

3½ RMS.—S. W. expos.; free utilities; accom. 4; exc. trans.; elev. bldg.; reas. 1310 Lunt.

1969 CULLOM—3 lge., light rms.; inador; 4 clos.; new stove; Frig.; gd. flrs.; avail. now.

SUBL. 3½ rms. mod., lg., lt., airy; inador; free ref. $37.50; immed. 1705 Albion-st.

KENMORE, 5341—3 rms., tile bath, modern kitchen, bedroom, newly decorated..$42.50

MOD. 3 rm. apt.—Free gas and refg.; ½ blk. L. bus and lake. May 1. 1345 Jarvis.

1456 HIGHLAND—3½ rms., $47.50. See janitor or phone Franklin 1424.

3½ ROOMS—Overlooking lake; carpeting, elec. and gas free. Long. 1400, Apt. 819.

4816 N. HERMITAGE—Mar. 1 occupancy. 3½ rms., 2d fl.; stm. ht.; free gas, refrig.

4005 SHERIDAN, 2d—Lg. newly dec. 3 rm. apt.; gas, elec., Frig. incl.; reas. Gd. trans.

1608 BERTEAU—3½ rms., 1st flr. Free gas. inador; avail. May 1. $42. Fra. 0353.

666 N. DEARBORN—1½ rm. kitnt.; tile bath, shower; free refrig.; light and gas.

445 ST. JAMES-PL., at Lincoln Park—3 lge. light rms.; kitnt.; $45. Avail. March 1.

2½ RM. apartment, porch, free electric., stm. ht.; $25. 1664 Carmen-av.

434 WELLINGTON—2½ rms. available April 1st. Restricted. Mod. bldg. Bit. 0207.

TO RENT—APARTMENTS—NORTH.

1, 2, 3, 3½ Rooms.

PARK ROYAL

451 WRIGHTWOOD-AV.
(2600 North)
This modern 12 story building occupies an excellent corner location in a quiet residential section; Only one block from Lincoln Park and excellent shopping facilities. Although all apartments are unfurnished, they offer the convenience of hotel service. Rentals include gas, light, refrigeration, window washing, and weekly vacuum service. Maid service available. Commissary in connection. Switchboard.
2 Rms. (Bedroom)..........$72.50
3 Rms. (Bedr.-Dnte.)....$80.00
Well arranged apartments have carpeted floors, large living rooms, ample closet space, cabinet sinks, new G. E. refrigerators and Universal stoves.
Resident Manager. Lincoln 6780.
Managed by
COCHRAN & McCLUER CO.

Sherwin ON-THE-LAKE

3 Rm. Unfurnished from $ 73
3 Rm. Furnished from.. 105
Fireproof building. Elevator service. Newly decorated. Carpeted floors. Gas, light, and new, modern refrigeration. Furniture, maid or linen service available on unfurnished units at nominal extra charge.
Private beach. Near transportation.
1205 Sherwin-av. (7300 N.)
TELEPHONE SHELDRAKE 8100.
BAIRD & WARNER MANAGEMENT.

Near North Side

MODERN 20 STORY BLDG.
Cheerful, spacious apts.; splendid wall space, permitting attractive arrangement of furniture; unusual closets; twin rollaway beds if desired.
2-3 ROOM APTS.
$62.50-$77.50.
New Magic Chef stoves; new refrigerators. A. C. current. OPEN FOR INSPECTION.
1100 N. Dearborn
SUPERIOR 4955.

5040 KENMORE-AV.

May Leasing If Desired
1½ ROOMS..........$37.50
2 ROOMS..........42.50
2½ ROOMS..........45.00
3½ ROOMS..........50.00
All 2½ and 3½ rooms are bedrm. apts.
8 story fireproof elevator building.
FREE GAS AND WINDOW WASHING.
DECORATION TO SUIT.
Resident Mgr. Long. 1582

ROGERS PARK APARTMENT HOTEL

2 AND 3 ROOMS.
COMPLETE HOTEL SERVICE IF DESIRED.
SHERIDAN-RD. AT PRATT-BLVD.

1140 N. LA SALLE-ST.

1 ROOM, $34-$42.50.
2 ROOMS, $47.50-$55.
24 Hour Switchboard.
Free gas, light and refrigeration.
JOHN T. WHEELER & CO. MOH. 4440.

2 ROOM UNIT.
Unusual apt. in modern light bldg.; near shopping, park, transportation; moderate rental.
619 MELROSE-STREET.

910 LAWRENCE-AV.

Spacious 2½ room apartments; modern 12 story building; carpeted floors; 24 hour switchboard; maid service.
MODERATE RATES.

EDDYSTONE HOMES

421 MELROSE-ST.
Bachelor apt.; most unusual; liv. rm., din. rm., kitnt., dressing rm., bed closet; $75. RESTRICTED. BITTERSWEET 4127.

426 SURF
New, attrac. 3 rm. newly dec., carpeted; new lighting and heating equipment. Stove and refg.; 3 exposures. Attrac. rental.
SURF SHORE APTS.

901 ARGYLE
2½ and 3½ room bedroom apts.; fireproof elevator bldg. facing lake and park; good tenancy; free gas and refrig.; $45 to $70. Immediate possession. Agent on premises.

1½ AND 3½ ROOMS, $35 UP.
Immediate or May 1st Possession.
6930 Greenview-av. Free gas and refrig.; elevator service, tile baths, Craftex walls; nr. lake, shops, churches, "L," bus, etc.
SCHOENLANK & KIRSCHNER. Shel. 8820.

415 Fullerton-pkwy.

Living rm., inador bed, dinette, kitchenette, spacious closets, bathroom..........$55
PETER F. REYNOLDS. LINcoln 1518.

4121 N. WOLCOTT
Liv rm., bedrm., Pullman kit., 2 clothes clos., tub and swr.; will dec.; reas.; imm. poss. Apply Mgr., 4107 N. Damen, Apt. 1.

415 Fullerton-pkwy.

Living rm., inador bed, dinette-kitchenette, dressing closet, bath and bedrm..........$70
PETER F. REYNOLDS. LINCOLN 1518.

BEST SELECTIONS EARLY
3½ rms.; homelike; very modern; painted walls, wardrobe, clos., tile bath, shower. All transp.; $45-$47.50. 2059 Summerdale.

434 WELLINGTON-AV.
1-2-3 rm. apts.; free light, gas and refrg.; carpeted flrs.; elevator bldg.; just off drive. Conv. loc.; maid service available.

1616-1620 FARWELL-AVENUE—3½ large rooms; free gas; painted walls; tile bath; reasonable rental. Janitor will show.
PAUL STEINBRECHER & CO. Cen. 4984.

1400 LAKE SHORE-DRIVE.
Living room, dinette, inador, new modern kitch.; gas, elec. refr. free; $59.50 to $67.50

2 Rm. English Basemt., $27
5643 Ridge, corner Magnolia; 1 blk. Bryn Mawr L, surf. and bus. 2 blks. lake.

1400 LAKE SHORE-DRIVE.
Liv rm., bedrm., new kitchen; gas, elec. refrig. incl. in rent at $70. Agt., Whi. 4180.

4843 N. ASHLAND-AV.
3½ rms.; 1st flr.; good trans.; conv. loc.; available May 1; $42.00. Fra. 0353.

3 LRG. rms.—1664 W. Farwell; good trans.; new stoves; free gas; unfurn., $40; furn., $45. See agent on premises or Emerson C. Whitney, 134 N. La Salle-st. Fra. 1158.

FANROCK CHATEAU, 840 AINSLIE.
2-2½ room apts. with shower.
Plenty of heat and hot water.
An ideal home. Mgr. on premises.

SUBLEASE—3½ rm. apt.; white woodwork; t. t. stove, refrig.; gd. trans. $42.50. 4820 N. Hermitage. Sunnyside 3600.

544 BRIAR-PL., near Lake—2 rooms; modr. refrig.; table top range; rollaway bed; $35-$37. See Janitor. 546 Briar-place.

SUBL. Mar. 1 to Nov. 30—1½ rm. kitchenette; 14th fl.; will dec.; gas, light, refrig.; $39. 1100 N. La Salle. Apt. 1420.

2½ RMS.—Carpeted flrs.; rent incl. gas, light; elev. bldg.; will sublease; reas. rent; imm. poss. 5050 Sheridan, Apt. 1205.

1344—D. W. ARGYLE—Sublease attr. 3 rms. Free gas, elec., gd. trans.; unfurn., $41.50; furn., $47.50. G. Epprecht. Sun. 4279.

LINCOLN, 1856—2 rms.; fireplace; parquet floors; nr. No.; reas. Michigan 5286.

4, 5, 6, 7 Rooms and Larger.

2608 N. DAYTON—6 large rooms; all rooms off hall; 2d flr.; $45; available March 1. Inspect or call. Randolph 9121.

2323 WILSON-AV. — 4 lrg., sunny rms., $42.50; wht. wdwk.; exc. trans.; G. E. ref. Will sell blinds and lino. Van Derhaeghen.

3209 N. CLARK-ST.—Large 6 room apt.; steam heat; near L; available March 15. Janitor on premises.

5 RMS., $47.50; 6 RMS. INCL. PCH., $55—Light, cheerful rooms; immed. possession. Excellent trans. 1067 Ainslie. Lon. 3808.

5½ RMS., very light, elec. refrig., t. t. stove; available Mar. 1st; $60. 5849 N. Washtenaw. Ardmore 4394.

CHOICE 6 RM. APT., $50. Refg.; exc. trans. 4109 Kenmore. Gra.2617.

5 BEAU., all outs. rms., exc. trans. lake, pk.; avail. Mar.1. 1241 Greenleaf. Hol.8300.

5 RMS.—2d; pch., yard. $52.50. Concess. to Mar. 15. 2012 Birchwood. Bri. 5654.

4615 N. ASHLAND—4 rms., $46; modern; quiet; exc. trans. See jan. or Bitt. 1600.

544 WELLINGTON-AV.
7 rms., 2 baths; new. dec.; im. pos. Janitor

947 CUYLER-AV.—4 rooms, $45; mod.; all trans. See janitor or Bittersweet 1600.

4 RMS., $40. 2d flr.; 5 r., $45. 1st-2d flr.; refr.; L. surf tr. 844 Fletcher [3100 N.]

6238 N. OAKLEY-av.—Desirable 6 rm. apt $60. Vac. Gentile. Owner. Shel. 7596.

ENTIRELY mod. 4-5 rms. and slp. pch., $55 to $70. Best tran. 5900 Magnolia-av.

SUBL. Mar. 1—Beaut. mod. 4 rm. apt., Rog. Park. Restricted. $50 concess. Holly. 5668.

6 RMS.—Newly decor., screened porch, exc. loc., avail. Mar. 1. Reas. 4521 N. Ashland.

SUBL.—Mar. 1; lg. 4 rm.; inador; cab. sink; tbl. top stove; $47.50. 5937 N. Paulina.

657 WELLINGTON—Choice 6. modern, sun. par.; priv. porch; exc. trans. Gra. 8950.

SUBL. 5 rms.—2d; gar.; $50 to May; reg. rt. $57.50. 5916 N. Maplewood. Sun. 3197.

4 RM. Eng. bsmt., htd.; immed. poss.; adlts.; ½ blk. L. surf. $32.50. 4709 N. Artesian.

TO RENT—APARTMENTS—NORTH.

4, 5, 6, 7 Rooms and Larger.

LET'S LOOK
AT AN

Edgewater Beach

APARTMENT
We actually offer you country and city advantages combined.
Here Is the Proof:
INDOOR SWIMMING POOL.
BEACH WALK AND GARDENS.
TENNIS COURTS.
PUTTING COURSE.
PLAYGROUND AND WADING POOL.
PLAYROOM.
GARAGE AND SHOPS IN BUILDING.
DE LUXE MOTOR COACH SERV. TO LOOP.
WATCHMAN SERVICE.
MAID SERVICE IF DESIRED.
DINING ROOM AND COMMISSARY.
OUTSIDE KITCHENS [ULTRA MOD.]
NEW TABLE TOP GAS RANGES.
CLOTHES DRYERS IN EACH APT.
AMPLE CLOSET SPACE.
Inquiries Welcomed
EDGEWATER BEACH APARTMENTS
5555 Sheridan-rd.
LONGBEACH 8500.

444 BELMONT
JUST OFF SHERIDAN-RD.
BELMONT HARBOR DISTRICT.
Deluxe 6 room apartment, conveniently arranged; 3 bedrooms, 3 baths, large closets, fireplaces, French windows, glazed sleeping porch, breakfast room, elevator service.
INTERSTATE MANAGEMENT CORP.
RANDOLPH 2566.

New 4½ Rm. Apt., 2 Baths
NOW BEING COMPLETED.
6-7 Room Apts., 3 Baths
222 E. CHESTNUT
19 story bldg. Close to Loop.
Doorman service. Bus at door.
Representative on premises.

3530 LAKE SHORE-DRIVE
Corner Apt.
7 spacious, outside rooms, with enviable view of lake and yacht harbor in perfectly appointed and exclusive building. Ultra modern kitchen, 3 baths, 24 hours uniformed attendants. Especially priced for immediate occup. Your inspection invited.

DE LUXE 4-5-6 RM. APTS.
Exclusive co-op. bldg.; all floors. 3d has studio living room. Canvas walls, tile bath, shower, cabinet kitchens. Bldg. has private swimming pool and recreation rooms. Faces 25 acre park. No dogs. 2438 Estes-av. [7200 N.]. Restricted. Wel. 3000.

The Castles,
2416 Greenleaf-av.
4-5-6 ROOMS—$75 TO $100.
Tile baths and shower, canvas walls. Beaut. priv. pool and game rooms.
4545 Broadway. Long. 2821.

ATTRACTICE 4 ROOM APTS.
1341-49 Touhy-av.—May 1 occupancy; new kitchen equipment; completely decor.; ½ blk. to Sheridan-rd., 2 blks. to L and Lake; $45-$47.50. See Mgr., Mrs. McNamer, at bldg., or call Rog. Pk. 7921.

EDDYSTONE HOMES
421 MELROSE-STREET.
4 rooms, 1 bath. 4 rooms, 2 baths.
5 rooms, 2 baths. 6 rooms, 3 baths.
Restricted. Bittsweet 4127.

Waller & Beckwith Realty
700 IRVING PARK-RD. LAK. 6480.
4 rooms, 3514 Broadway..........$35.00
5 rooms, 641 Grace-st..........$63-$68.00
6 rooms, 1137 Bryn Mawr..........$48.00

4300 Lake Shore-dr.
4 rooms in beautiful fireproof bldg. overlooking lake and Lincoln park; enclosed showers and gar. in bldg. See Mr. Graham.

534 ADDISON-ST.
4 AND 5 ROOMS.
Sanded floors; new stoves and refrigerators. Present or May 1st occupancy.

1444 LUNT-AV.
5 rms.; sunparlor; completely redecorated; white woodwork; new tabletop stove; good trans.; near lake; avail. now. Fra. 0353.

550 ROSCOE
4 and 5 rooms, $52.50-$85. Superior building; ideal location; attract. arrangement; modern equipment; tile bath. Avail. now.

LIKE A SUBURBAN home in an apt.; 8 rms., 2 sun rms., 3 baths, modern kitchen; all outside rms.; 1 blk. to lake; close to 2 golf courses. Sublease at a substantial reduction; restricted. Well. 5015. 1-6 p. m.

6 RMS., 2 TILE BATHS.
Studio liv. rm.; canv. walls; comb. butler's bar; distinctly styled bldg. 7440-41 N. Hoyne. Rog 1337, Shel. 0923.

1058 NORTH SHORE-AV.
6 lge. rms. in 3 apt. bldg. overlooking lake; 2 baths; beaut. decorated; brick steam htd. garage. Immediate possession.

EDGEWATER—1½ BL. LAKE
6 lge., sunny rms., 2 baths, sun par.; nr. shops, all transp. Now or May 1. Reasonable. 5726 Kenmore. Phone Longb. 3352.

1234 N. DEARBORN
6 rooms, 2 baths. May 1st occupancy; solarium, well arranged, spacious, mod.

2354 CLEVELAND-av. [nr. Linc. pk.]—Attr. 4 to 6 rms., stm. ht., refrg., $45.00 up. See janitor or Shanklin & Co., 111 W. Washington-st. Fra. 5034.

541 ADDISON-ST.
4-5 rms.; spacious; built-in cabinets; 15 min. to loop; ½ block park; $55-$75.

818 EASTWOOD
5 rooms with sun parlor; spacious; fine location; $65-$67.50; available now.

317 BELDEN-AV.
6 rms., 2 baths, wdburning, firepl.; also 4 rms. Restricted, Janitor or Bri. 7687.

1214 ASTOR-ST.
Bright, cheerful 8 rms., 3 baths, elevator. For appointment phone Delaware 3149.

327-335 BELDEN-AV.
5 and 6 rms., 1 blk. E. of Clark; ideal loc. Well maint. building; excel. transportation. Peter F. Reynolds. Lin. 3633 or Div. 0014.

1400 LAKE SHORE-DRIVE.
Liv. r., bedrm., dn., kit.; gas, elec., refrig. free; lake; exp. $79.50. Agt. Whi. 4180.

1428 CUYLER-av., 2d—[2 apt. bldg. with yard] 5 rms.; hot wtr. ht.; poss. May 1; $55.00. See janitor or Shanklin & Co., 111 W. Washington-st. Fra. 5034.

MODERN 6 rm. apt. and encl. slpg. porch; newly dec.; new stove and refrig.; must see to appr.; $65; 1 blk. school and transp. 4404 Dover-st. Call Lon. 2133 for key.

UNFURNISHED OR FURNISHED.
Sub lease de l. 5 rm. sun parl. apt., 2 baths, glazed porch, gar., beau. furn. and decor.; 510 Oakdale. Shaffer. Gra. 5403.

58 W. GOETHE-st. [nr. Dear.]—7 rms.; stm. ht.; refrg.; pos. now or May 1st; mod. rent. See janitor or Shanklin & Co 111 W. Washington-st. Fra. 5034.

6 RMS., 2 baths—In 2 apt. bldg. Yard and porch. Nr. lake and trans. $85. Gar., $5, opt. 1535 Juneway-terrace. Rogers Park 6836.

6815-17 SHERIDAN-RD.—6 rms., sunparlor, 2 baths; elec. refrig. Will dec. to suit. Special rental to acceptable tenants.

BEAUTIFUL location and apt.—6 rooms, 2 baths, sun parlor; new stove and refrig. See agent, 6227 Kenmore-av., or Lin. 2717.

4874 N. ASHLAND—4-5 lge. lt. rms.; lge. closets; in-a-dor; lt. wdwk.; new stoves; nr. schools; gd. trans.; $40-$50. Ard. 2683.

4 RMS., 2D, $45—MAY 1.
Tile bath and shwr.; tbl. t. stove; cross vent.; dec. thruout. Adults. 1333 Ardmore.

1434 THORNDALE—Mod. lt., 3½-4; shwr.; tile bth.; inador; 4 clsts.; t. t. stv.; lt. w.w.; nr. schls., shps.; ex. tr.; $45-50. Ard. 3912.

4 RMS., $45—5 RMS., $60.
White woodwork, table top stoves; new G. E. Nr. lake, stores, trans. 1342 Estes.

4 RMS.—Inador, mod., unusual closet space. Tile bath. Only $50. Rog. Pk. 4660.

5 RMS.—Inador, mod., 3 windows in each bedrm., tile bath, new refr. Rog. Pk. 4660.

5 ROOMS, 1st floor—H. w. heat; available March 1. Gentiles. 5053 N. Ashland.

6237 LAKEWOOD—Attr., lgt. 5 rm., mod., 2d; lge. closets; May 1; ex. trans.; adults.

5 LGT. rms., sunpar., slpg. por.; all transp. 3d fl.; adults; $57.50. 4423 N. Hermitage.

4 LARGE modern outside rms.—Rollaway bed. Immediate poss. 6043 N. Paulina. Bri. 2579.

7 ROOM apartments—Gentiles. $75. 5343 N. Wayne-avenue.

5 RMS.—On beau. Beacon-st., 4717; mod., lg. liv. r., sun plr., ar. drw., sh., nw. dec., $60.

4867 MAGNOLIA, 1st flr.—5 rms., rear porch; avail. now. $52. Fra. 0353.

2248 FREMONT-ST.—7 rooms, 4 bedrooms; steam heated. Diversey 2315.

SUBL. 1319 Addison—4 large rooms. 1st; gd. transp.; concession. Available immediately.

TO RENT—APARTMENTS—NORTH.

4, 5, 6, 7 Rooms and Larger.

Ross, Browne & Fleming

Prestige of address goes hand-in-hand with moderate rentals, ultra-modern appointments and the excellent service enjoyed in these distinguished, elevator apartments.

70 East Walton-place
5 & 6 ROOMS, 2 & 3 BATHROOMS.
Of infinite charm and with especial thoughtfulness for your comfort. Lovely, light, cheerful. Just a few steps from Michigan-avenue.

227-37 E. Delaware-place
7, 8, & 9 ROOMS, 3 & 5 BATHROOMS.
Sunshine flooded; spacious; many with view of lake. Wood burning fireplaces. Modern kitchen; butler's pantry. Michigan-avenue, 2 blocks.

1242 Lake Shore-drive
6 & 8 ROOMS, 3 & 5 BATHROOMS.
Here you discover a new conception of luxury. Living and dining rooms overlook lake and drive. Master bedrooms face on quiet Stone-st.

399 Fullerton-pkwy.
7 & 8 ROOMS, 3 BATHROOMS.
Motor car entrance with garage in building. Handsome lobby. Lovely view overlooking Lincoln pk. Comfortable living room with fireplace. Res. Agent. Div. 0390.

Your inspection is invited today; additional information may be obtained any week day by telephoning Whitehall 7373.
Ross, Browne & Fleming
MANAGING AGENTS.
919 North Michigan-avenue, Chicago.

434 ROSCOE

(3400 NORTH)
All apartments in this modern 16 story building are outside and overlook the Yacht Harbor and Outer drive. Only 4 apartments to each floor provides unique privacy; no finer apartments of this size in Chicago area. Inspection invited.
4 Rooms......$85.00 to $102.50
RESIDENT MANAGER, BUCkingham 3753.
Managed by
COCHRAN & McCLUER CO.

1548-58 Juneway-ter.
4 ROOMS..........$45.00
5 ROOMS..........$57.50-$60.00
Near Howard "L" station. Large rooms. Light woodwork. 2 blocks to lake. Free refrigeration.
COCHRAN & McCLUER CO.
1530 Morse-av. ROGers Park 8040.

MARINE DRIVE APTS.

Overlooking lake and Lincoln Park.
NEW MODERN 4 ROOM APTS.
With all electric kitchens.
Tile baths; parquet floors.
Roof Sun Deck.
12 Safety elevators; doorman.
5060 MARINE-DRIVE
RESIDENT MGR. LON. 5975.

3750 Lake Shore-dr.
5 TO 8 ROOMS
Large, spacoius rooms; wood burning fireplaces; tile swimming pool. Every apartment has a large kitchen, a butler's pantry, ample closet space, cross-ventilation.
Attract. Rentals. Bit. 2345

4½ ROOMS
6137 N. Hoyne-av. 3d—Canvased walls, arched openings, tile kitchens and bath, elect. dishwasher, free refrig. and gas. Excellent value; $57.50.
THE BILLS REALTY, INC.
134 S. La Salle-st. State 0266.

199 LAKE SHORE-DRIVE
Beautifully appointed 10 and 11 rm. apts. with unobstructed view of lake; 3 and 4 master bedrooms. Inspect at any time.
JOHN T. WHEELER & CO.,
Phone Delaware 7577 or Franklin 1424.

1500 LAKE SHORE-DR.
Sublease from co-op. at cost; 10 spacious rms., 3 master bedrms.; above 16th floor; beaut. view all directions; restrict.; by app. Sup. 1759.

4048-58 SHERIDAN-RD.
4 rms. and sun parlor; 1st or 3d fl.; modern apts.; wht. wdwk.; nr. all transp.; free gas, refrig.; $52.50. Jan. on prem.
ANTOINE & MORTELL,
4707 SHERIDAN-RD. LONG. 4770.

Overlooking Lake and Park.
800 EASTWOOD-AV. AT CLARENDON.
5-6 rooms, 2 baths, modern spacious and light; quality bldg.
H. A. SEAGREN. LONGBEACH 4717.

OPPOSITE LINCOLN PARK
A dignified 6 room apartment home; quiet quality on landscaped court; hot water heat; excellent value; 3d floor. 2618 Lake View-av. Lake View 3430.

1325 GREENLEAF.
6 spacious sunny rms.; beaut. view; 2½ baths; solarium; glazed pch.; canvas walls; 9 closets; nr. lake, "L," bus. Sheld. 6248.

DE LUXE 5 ROOM APT.
Canvas walls; extra large outside rms.; tile kit. and bath; step-in shower; new 1941 Frig. Jan. on prem. 2301 Farwell-av.

SIX ROOMS; ELECTRIC REFRIGERATION.
928 Carmen—2 baths..........$70
5542 Kenmore—Extra lavatory..........$85
661 Irving Park—2 baths..........$85
Walter E. Carlson, 2312 Devon. Rog. 3467.

8 ROOMS, 3 BATHS, $125
748 Buena-av.; beautiful apt.; nice residential neighborhood; 1 block from lake and park. Wellington 3460.

1448 LAKE SHORE-DRIVE
7 room apts., $200.
8 room apts., $200-$250.
Phone Franklin 1424 or Delaware 0697.

FACING LINCOLN PARK
De luxe 5-6-7 rm. sunpar. apts.; master baths tile; shwr.; new stoves; w. w.; reas. 4650 Clarendon. Lon. 4770 or Sun. 8195.

4 ROOMS
3407 Orchard at Fullerton-parkway.; INADOR; efficiently arranged; attractive bldg. and entrance. Janitor or Rand. 4010.

3936 PINE GROVE
6 large, light rms.; 2 baths; 2d fl.; avail. now; exc. loc.; gar.; full decor. Fra. 5040.

6164 WINTHROP-AV.
5 large, light rms.; encl. sun pch.; all trans.; shops; nr. lake; avail. now or May.

1362 ASTOR-ST.
10 ROOMS and 3 BATHS.
Waller & Beckwith Realty. Lak. 6480.

421 BARRY-AV.
Mod. 7 rms.; excl. floor plan; arch. openings; good closet space; $115. Gra. 1482.

DEFINITELY DIFFERENT.
This charming, new, town house apt.; 3 bedrms., 2½ baths, real firepl., beau. custom-built furn. avail. Del. 7037.

700 IRVING PARK-RD.
6 and 8 room apts.; large, mod.; 2-3 tile baths; nr. Lake Sh. $67-$110. Lak. 6480.

720 WAVELAND-AV.
Lge., light, mod. 4-4½-5 rm. apt.; G. E. refrg.; abundant closets; exc. trans. See janitor or phone Fra. 8383.

2254 ARTHUR-AV.
4 rms., 1st flr.; new stove and refrig.; redec.; avail. May 1st; $48. Fra. 0353.

AVAILABLE NOW
5 lge., light rms., enclosed sleeping porch. $55. 2607 Winnemac-avenue.

6 ROOMS—$65 AND UP.
Now available; 1 and 2 baths. 6765 Sheridan. Cent. 6610.

4 ROOMS, $45
715 BELMONT; built-in bookcase; cross-vent.; light, spacious; available April 1st.

5 ROOMS.
5861 Magnolia, 2d; sun parlor..........$57.50
2615 Farwell, 1st; side drive..........$62.50
Raymond M. Hayes Co., 4111 N. Crawford.

1504 FARGO—4 ROOMS.
Tile bath; attractive; restricted bldg.; free refrig.; excel. trans.; near shops. $47.50.

4823 N. HOYNE-AV., 2D.
Sublse., imm. poss., 5 lge. lt. rms.; canv. walls, shwr., clos., rear pch. Reas. Lon. 4210

949 WINONA-ST.—5 rooms, 2 baths. ½ block Marine-drive. Unusually spacious. Excellent transp. May 1 or sooner. $67.50.

SUBLEASE — 1400 LAKE SHORE-DRIVE. Lv. rm., 3 bdrms., 2 ba., din., new kit.; lk. exp. Ownr. lv. Chi., will sac. Agt. Whi.4180.

4434 DOVER-ST.—5 beaut. rms., $47.50; 1st flr.; available April 1; Frig., new stove; grade schl.; all trans.; gar. opt. Lon. 4467.

4880 KENMORE—Cor. Ainslie, 6 outside rooms; 2 baths; choice apt. at the price. H. W. CROXTON & CO., 4723 BROADWAY.

4 RM. apt.—$45; pleasant street; good trans. 3701 N. Hoyne. Longbeach 4038.

6 ROOMS, 2 baths, 3 enc. porches; sublease Mar. 1. 1435 Jarvis. Briargate 4232.

4 AND 5 RMS.—2 baths, sun porches; near lake. 1330 Birchwood. Rogers Park 1907.

5717 WINTHROP—4 rooms, $55. See janitor or phone Franklin 1424.

ATTR. 4 rms., 2 bedrms., $40; stm. ht., ref., t. t. stv., new dec.; adults. 1958 Byron-st.

2801 LAWRENCE-AV.—4 rooms, $42.50. See janitor or telephone Franklin 1424.

YACHT HARBOR—6 rms., 2 baths, glzd pch., reas. McCormick, 502 Aldine. Gra. 6168.

2010 ARTHUR, 3d—6 rms.; liv. rm. 19x21; w. wdwk.; tile bath; $67.50. Bri. 2132.

6 EXTRA large rms.—2 baths; $90; in de luxe 3 apt. bldg. 5510 Campbell. Rav. 2460.

LINCOLN Pk.—6 lge., med. rms.; was $100, now $70; 2 baths, shwrs. 2462 Orchard. 2d

5 RM.; 2 baths; also 4 rm. at the lake; free gas. See agent. 7235 Sheridan. Rog. 6360.

5516 KENMORE—4-5 rm. apt.; 6 rm. apts.; carp.; t.t. stvs.; new rfg. May 1. Sun. 0908.

TO RENT—APARTMENTS—NORTH.

4, 5, 6, 7 Rooms and Larger.

Marshall Field Garden Apartments

ARE COOL IN SUMMER
Building constructed of reinforced concrete, steel, and brick. Roofs insulated.
WARM IN WINTER.
24 Hour Heating Service.
Central Heating Plant Two Blocks Away.
300 APARTMENTS HAVE THREE EXPOSURES.
Not Just a Place to Live but a Way of Living.
SELECT YOUR APARTMENT EARLY.
Modern fireproof apartments, 9 minutes from loop. Private school for children, prekindergarten to 3d grade, inclusive. Landscaped gardens, supervised playgrounds. Men's workshop, auditorium. Selected tenancy assures good neighbors. Heated fireproof garage. Dogs not permitted. Office open daily, 9 a. m. to 6 p. m. Sunday, 12 noon to 5 p. m.
RANGE OF PRICES.
3½ Rooms..........$48
4 Rooms..........$45 to $53
4½ Rooms..........$58
5 Rooms..........$58 to $63
6 Rooms [2 baths, 1 shwr.]....$61 to $71
Write for Pictorial Booklet.
411 Blackhawk-street. Mohawk 2711.

CHATELAINE TOWER

215 EAST CHESTNUT-ST.
Remodeled and modernized lobby.
BEAU. 4 RM. APTS.
8 windows; large living, bedroom, dining room; colored tile bath, shower, 3 large closets.
5 Room Apts., 2 bedrms., 2 baths, 6 closets, 24 hour switchboard, elevator, office service, 7 day food shop; maids available. Bus, taxi at door or walking distance to loop.
New All-Electric Kitchens
See Office of Building—Whitehall 4542.

Chicago's Finest Building
OFFERS
FOR MAY 1ST OCCUPANCY
7-8-9 ROOM APARTMENTS
3240 LAKE SHORE-DR.
[OVERLOOKING YACHT HARBOR.]
GARAGE IN BUILDING.
Malcolm Schweers. Lake View 8199.
SHOWN BY APPOINTMENT.

Chicago's Greatest Value
on
LAKE SHORE-DRIVE
4 rooms with expansive view; arranged for maximum convenience in a fine building with superior service; surprisingly low rental.
3520 LAKE SHORE-DRIVE

559 SURF-ST.
NEAR LINCOLN PARK.
4-5-6-7-8 ROOMS.
Elevator Building; 24 hour service. Modernized apartments; decorate to suit.
RENTALS FROM $55.00.
AGENT ON PREMISES OR
George S. Lurie Co. Lake View 0861.

525 CORNELIA-AV.
Just west of Lake Shore-dr. and Lincoln Park; 6 rooms, 2 baths. Living room 15x22; dining room 15x14; 3 bedrooms. Resident Manager, Wellington 1833.
McGUIRE & ORR, INC.

WE feel that older apts., attractively remodeled, provide far more gracious homes for those to whom the last word in chrome fittings is not important. Our 5 rm. apts., $60, have a sun parlor and screened porch, large living rm., fireplace, book shelves and ivory woodwork thruout. 4145 N. Greenview. Longb. 4038.

3800 LAKE SHORE-DRIVE
SIX ROOMS—2-3 BATHS.
SEVEN ROOMS—3 BATHS.
All large, light rooms, convenient transportation, schools, and golf course nearby. See building manager on premises or Call Lake View 3830.

7 RMS. for 2 FAMILIES
7 nice rms., all off hall; newly dec.; Steam heat. Janitor, $42. See today. extra kitch.; running water in some rms. 2113 LINCOLN-AV.

5 ROOMS, $57.50.
930 Gordon-terrace, just east of Sheridan-road; unusually good transportation; high grade bldg.; sun parlor; living room and dining room face street. Wellington 3460.

BEAU. APT. NR. LAKE
4 rms. in one of the most desirable bldgs. in Rogers Park; 4 large closets, rollaway bed, large pantry, elec. refrig.; gentiles. 1435 Pratt-blvd. Capitol 3444.

AQUITANIA APTS.
5000 MARINE-DRIVE. LON. 2928.
4, 5, 6 rm. de luxe apartments overlooking lake and drive. Elevator bldg.
SEE MANAGER ON PREMISES.

Lge. 4-5 Rms., $47.50 to $65
7618 EASTLAKE-TER.
Shower, 4 rms. have inadors.
Janitor or Chas. Helberg. Cen. 9540.

APRIL AND MAY 1ST
We will have 4 rm. sunlight mod. apts. overlooking golf course; $45 and $47.50. R. J. Schweitzer & Co., 3800 N. Western.

DE LUXE 6 SPACIOUS RMS.
1st fl.; tile kit.; brkfst. rm.; 2 baths, 1 tile; Ven. blinds; new t. t. stv.; refrig.; incinerator; $105; May 1. 6138 N. Washtenaw

1054 NORTH SHORE-AV.
6 rooms; glazed porch; 2 baths; unusually light, spacious; overlooks lake; unusually low rental for this type apt.

5444 KENMORE-AV.
4 rooms; built-in bookcase; spacious; table top ranges, elec. refrig.; 1 block west of Sheridan rd. nr. lake.

1400 LAKE SHORE-DRIVE
Living rm., 2 bedrms., 2 baths; din.; new modern kitch.; lake exp.; gas, elec., refrig. incl. in rental of $110. Agent, Whi. 4180.

6 LOVELY ROOMS.
High grade bldg.; 3 baths, 2 tile; incinerator; many closets; ½ blk. Lin. Pk.; 2d-3d fl. See it today. 503 Briar. Div. 4771.

1321 HOOD-av. [nr. Granville]—Choice 6 rms.; sun par. and sun por.; beau. dec.; stm. ht.; refrig.; $75.00. See janitor or Shanklin & Co., 111 W Washington-st. Fra. 5034.

CLARENDON AT WILSON.
5 and 6 rs.; across from Linc. Pk.; well maint. bldg.; bus at dr. Janitor 811 Wilson. Peter F. Reynolds. Lin. 3633 or Div. 0014.

THE FARCROFT—1337 Fargo
Beau. 4 rms., ½ blk. off Sheridan at the lake; all util., elec. switchbd. Bri. 6000.

2309 COMMONWEALTH
4 and 5 rooms, solarium; mod.; spacious; superior; restricted; new equip.; $60-$85.

6 ROOMS, $45
4124 Kenmore, 2d flr.; immed. occ.; glazed porch; near all transp. and schools.

Ravenswood—Now or May
Ex. lg. 5 rm. mod. apts.; No. 53 bus, L, or N. W. Ry.; $65 to $75. Lon. 8790-Ard.6973

5 ROOMS—$40.00
1902 Irving Park, 2d floor—Conven. loca.; will redecorate; available now. Fra. 0353.

4 ROOM CORNER APT., $50.
Canv. walls, shwr., beaut. view; 4 lge. rms., $45; gas free; nr. lake, L; rent now, save money. 1373 Greenleaf. Shel. 6248.

549 SURF—4 ROOMS
Spacious and light; ideally arranged; modern; near lake, park, trans.; $57.50.

39 E. SCHILLER-ST.
7 ROOMS, 2 BATHS.
Waller & Beckwith Realty. Lak. 6480.

6138 KENMORE-AVENUE
Very high grade 6 rm.; 3 baths; private garage. Sheldrake 1752.

6 ROOMS, $55
Modernized apts. Large rear porch 2d floor. 4541 MAGNOLIA. Central 5142.

1309 FARWELL [6834 Lakewood]—4 & 5 rms.; good trans.; near Lake; will redecr.; available now; $47.50-$65. Fra. 0353.

5 RMS.—Stm. ht.; slpg. pch.; shwr.; garage; 1st apt.; poss. Mar. 1st; $52.50. Inspection Sun., 11 to 5. 2716 Argyle-street.

704 BUENA-AV.
6 larg. lgt. airy rms., 2 baths, 1 tile, sunroom; imm. occup. or May 1. Wel. 2688.

2257 ROSEMONT-AV.
4 rm. apt., de luxe, 1st or 3d. Poss. Reasonable rent. Will decorate. Open 2-5.

ONE 4 AND 6 RM. APTS. AVAIL. $45-$65. 4617 Dover-st. 1-2 baths; dec. thruout; free refrig.; exc. transp. Sun. 4155.

6251 N. OAKLEY—Exceptional 6 rms.; extra large bedrms.; tile kitchen, 2 baths, tile shower. Free refrig. Garage included.

4107 N. ASHLAND—4 rms.; refrg.; good trans.; avail. May 1st; $39. Fra. 0353.

5 RMS.—Rear porch; 1st floor. 6345 Lakewood-av.; $50; close to L, shops and schls.

6922-24 GREENVIEW—Nr. L and bus; 4 and 5 rm. apts.; $47.50 to $62.50. ADULTS.

4528 N. WOLCOTT—5 rms.; stm. ht.; dec. to suit; gd. trans.; $62.50. Janitor on prem.

5 RMS.—3rd flr.; hot water heat. Ideal for 3 or 4 grownups. 1038 Montana-st.

SUBL. Attractive 5 rm. apt.—2 baths. 4100 N. View of lake. $90. Buckingham 4043.

SUBLEASE—527 Brompton; 4 rms.; tile bath; exc. trans.; nr. park. Bittersweet 2426.

1710-20 JUNEWAY-TER.—4 rms.; elec. refrig.; well maintained bldg.; adults. $42.50

SUBLEASE—Attr. 5 rms., 539 Addison, 2d; gd. trans. Buck. 9545 aft. 5 p. m. or Sun.

6 RMS.—Outside, 2d; new dec.; 1 blk. "L"; reas.; available now. 1264 Winnemac-av.

808 BARRY-AV.—7 rooms, 3d; $40; steam heat; good transportation. Lakeview 6480.

(Continued on following page)

TO RENT—APARTMENTS—NORTH.

(Continued from preceding page.)

4, 5, 6, 7 Rooms and Larger.

PAUL STEINBRECHER & CO.

CENTRAL 4984. 7 S. DEARBORN-ST.

25 SCOTT-STREET

8 rms., 3 baths; south frontage; fireprf. elevator building; woodburning fireplace. Doorman service. Open for inspection.
1350 N. STATE-STREET.
7 large, light rooms, 3 baths, 2d floor; fireplace; elevator; immediate possession.
432 OAKDALE-AV. — 7 large rooms; 2 baths, shower stall; tile kitchen; choice 3 apt. bldg. Open for inspection.
1353 N. STATE-ST. — 6 light rooms, 2 baths, remodeled. Open for inspection.
1353 N. STATE-ST. — 6 light rooms, 2 baths, remodeled. Open for inspection.
322 BELDEN-AV.—6 rooms, 2 baths, sun parlor; fireplace; refrigeration.
522 BRIAR-PL., N. E. CORNER CAMBRIDGE-AV. — 6 large, light rooms, 2 baths; woodburning firepl. Open for insp.
521 BELMONT-AV.—6 rooms, 2 baths, sun room, screened porch; electric refrigeration; immediate possession.
1635 LUNT-AV., 3D FL.—6 rms., bath, sun parlor, enclosed rear porch; elec. refrig.

5 ROOMS, 2 BATHS

Just a half block from the drive. You will find in this smart elevator building an unusual modern apartment of five sunlit rooms. There is a real woodburning fireplace, two tile baths, an abundance of closet space, including a good sized cedar closet. Although the rooms are not large the clever arrangement and lake view gives one the feeling of spaciousness. The price is $110 per month and there is a resident manager at the building.

609 Stratford-place

DUPLEX STUDIO
NEAR NORTH SIDE
TO SUBLET

20 ft. ceiling living room, raised dining room and kitchenette, master bedroom, den and balcony, wood burning fireplace, indirect lighting, built-in bar. Must sell modern furniture and furnishings with sublease. Ideal for discriminating bachelor or young couple. Moh. 6949.

210 E. PEARSON
(835 NORTH)

Modern 16 story fireproof building. Walking distance to loop. All outside apartments.
6 Rms. (3 Baths)..$140 to $145
RESIDENT MANAGER. DELaware 2702.
Managed by
COCHRAN & McCLUER & CO.

4 RM. APT.
Large, Airy, Modern

SUBLEASE — Unusually attractive; white woodwork; large closets, tile baths, shower; new range and G. E. refrig.; L and bus trans.; near schools and churches; $57.50; immediate occupancy. Apply Apt. 1A, 1525 Farwell or janitor on prem.

6 ROOMS.

3500 LAKE SHORE
VIEW OF LAKE AND YACHT HARBOR.
$140.00.
ALSO 7 AND 8 ROOMS.
BUCK. 5865. REPRE. ON PREMISES.

8 ROOM 3 BATH APT.

AT 710 JUNIOR TERRACE, 2D FLR. INSPECT NOW.
In 3 apt. bldg.; private side drive. Solarium, 3 master bedrooms. Venetian blinds. Other de luxe equipment.
IRVIN JACOBS & CO.,
105 S. La Salle. Rand. 2350.

THE LOCKLER
3650 LAKE SHORE-DRIVE.

4-5 rooms. Sunny, with cross ventilation; 5 rms. have 2 baths; close to golf course, tennis courts, Belmont Harbor. Good transportation, shopping.
MRS. LETTS. BUC. 1855.

707 JUNIOR-TERR.

Exceptional 8-room apartment; 3 baths; elevator building overlooking park and lake; four exposures; one apartment to each floor; tenth available. Fra. 0353.

429-31 ROSCOE-ST.

Distinctive 6 rm. apt.; elev. bldg.; off drive; liv. rm. 18x25; lge. foyer and din. rm.; 3 bdrms.; kit. and butler's pantry; 3 baths and sep. stall shwr.; 6 clothes clos. and 1 cedar clos. Manager on premises.

5 Rms., $45—1144 Winnemac

Decorate complete; refrig.; steam heat.
4402 Racine, 1st, bargain, $45.
6 rooms; extra plumbing; $57.50.
862 Lakeside. Now available. Cent. 6610.

2551 AINSLIE-AV.—4 rms.; stm. ht., refrg.; poss. Mar 1st; $45. See janitor or Shanklin & Co. 111 W. Washington-st. Fra. 5034.

TO RENT—APARTMENTS—NORTHWEST.

General List.

AVAILABLE MAY 1ST

4656 Elston-av., 1½-2½ rms.	$32.50-	$35.00
3841 N. Lincoln-av., 2d, 2½ rms.		$32.50
3842 Cornelia, 1st, 2½, free gas		$37.50
3655 Wabansia, 2 rooms		$32.50
3639 Cornelia, 2d, 3½ rooms		$40.00
2123 N. Richmond-st., 1st, 3½ rms.		$40.00
4846 N. Bell-av., 1st, 4 rooms		$40.00
4827 W. Addison-st., 1st, 4 rooms		$40.00
2865 Shakespeare-av., 1st, 4 rooms		$45.00
3425 Ardmore-av., 1st, 5 rms., de l.		$62.50
3115 Eastwood-av., 1st, 5 rooms		$57.50
3112 N. Keystone, 5 rms., free refr.		$60.00
4854 N. Albany-av., 1st, 6 rms.		$50.00
4826 N. Lawndale, 1st, 6 rms.		$47.50

DRAPER & KRAMER, INC.
4662 N. Kedzie-av. Irving 1808.
OPEN ALL DAY SUNDAY.

5034 W. NORTH-AV.—Attr. 3½-4 and 5 rms. Stm. ht., refrg.; $42.50 to $55. See janitor or Shanklin & Co., 111 W. Washington-st. Fra. 5034.

3 RM. heated apt. 2d fl.—$55; 3 rm. also, $40; immed. occup. 6158 W. Henderson.

FACING Humboldt park—3, 4, 5 mod. apts.; trans., shops, schls. Office, 1530 N. Kedzie.

1, 2, 3, 3½ Rooms.

3½ ROOMS.
3235 N. TROY-ST., $40.
Light, outside apt.; newly dec.; new range; conv. to shop., trans., and schls.; immed. poss.; agent on prem. or call Sheld. 8820.

3020 SUNNYSIDE-AV.—3½ rms.; stm. ht., refrg., beau. dec.; $40. See janitor or Shanklin & Co., 111 W. Washington-st. Fra. 5034.

3055 LELAND

2½ rms.; mod.; tile bath, shower; elec.; gas. refr. incl.; new stove; Rav. L; Gentiles.

1837 PATTERSON-ST.

2½ rooms; ultra mod.; tile bath, shower, elec. gas refrig.; Rav. L. Lincoln-Ad. sta.

2643 N. SPAULDING-AV.

3½ rms.; free gas; inador; T. T. stove; available May 1; $38.50. Fra. 0353.

3001 N. CALIFORNIA, 3d fl.—3 light rms., heated, excel. trans.; $30. April 1st occupancy. Call Kedzie 0215.

4339 N. RICHMOND—3 rms., 1st fl.; inador; $32.50; poss. May 1st. Fra. 0353.

BEAU. 3 rm. attic apt.; modernized kit. and bath; wh. wdwk.; unhtd.; $30. Man. 4878.

3½ RM.—Cor. apt.; inador bed; free elec. refrig. and gas. $42.50. 5705 Catalpa.

3 LIGHT rms., rollaway bed; $35; decorated to suit. 5604 Leland-av. Avenue 0012.

4, 5, 6, 7 Rooms and Larger.

4 ROOMS, $40.

Corner bldg.; light rms.; dec. to suit; G. E. Extra inador. 5053 Grace-st. Cen. 5142.

2647 N. TALMAN-AV.—Attr. 6 rms., 2d; stm. ht., refrg.; mod. rent. See janitor or Shanklin & Co., 111 W. Washington-st. Fra. 5034.

2418-28 N. SAWYER-AV.

4 rms.; modern, spacious and light; quality bldg.; $47.50. H. A. Seagren. Lon. 4717.

SUBLET 4 rm. de luxe apt., April or May 1. Craftex walls, inador, free gas, new refrig. $47.50. Lang. 4505 N. Central Pk.

MOD. 5 rm. apt., 3d, light and airy; refrig.; reasonable if rented before March 1. 3350 Sunnyside-av. Andover 2200.

3555 IRVING Park, 2d and 3d; 5 rms. ea.; stove ht.; $30. Shanklin & Co. 111 W. Washington-st. Fra. 5034.

5 RMS.—Encl. porch; stove ht.; 2 oil stoves for sale. 3511 N. Pulaski-rd.

3838 N. Linder—4 rooms, 1st floor; available March 1; $40. Avenue 0971.

1848 HUMBOLDT-blvd.—Basemt. 4 rms.; hot water heat; excel. trans.; $20. Bel. 10514.

MAR. 1—4½ rms.; h. w. ht.; gar.; refrig.; new gas range; no dining r. 5924 Addison.

4318 ROSCOE—Large, light, modern 4; new stove; refrigerator; inador; $43.50.

MODERN 4 rm. corner apt., $47.50; available March 1st. 4729 WELLINGTON.

3143 PALMER-SQ., cor. Kedzie—Mod. 5 rm.; sun par.; tile bath; free refg.; janitor.

6 LG. lt. rms.; tile bath; free refrig.; t. t. stv.; inl. lino.; 6 clos. $67. Kildare 6287.

SUBLET—5 rm. modern apt.; nr. schools and transportation. Kildare 7475.

4327 N. SACRAMENTO—4 rms.; rfg.; completely redec.; avl. now; $42.50. Fra. 0353.

2938 N. FRANCISCO—5 rms., 2d flr.; refg.; poss. May 1st; $47.50. Fra. 0353.

3905 W. ROSCOE—4 htd. lt. rms.; encl. pch.; gd. trans.; adults; $37.50. Key. 4666.

4 ROOMS, $40.
3203 Argyle [corner Kedzie]. See janitor.

5 LIGHT airy rooms with garage, $55. Phone Avenue 7634.

5 RM. apt.—H. w. ht., elec. refrig., gas stove; adults. 3310 N. Springfield.

5 RMS.—3d fl.; sun parl.; sep. h. w. htg. plant; Logan sq. $38. Inq. 2851 N. Troy-st.

TO RENT—APARTMENTS—NORTHWEST.

4, 5, 6, 7 Rooms and Larger.

Modern Corner 6 Rm. Apt.

White woodwork, modernistic fixtures, new stove, new sink, perfect floors; $60; 3d apt. 2237 N. Kedzie-blvd. Irving 1808.

5 ROOMS.
2717 WELLINGTON—$47.50.
Light, outside apt.; newly dec.; new range; conv. to shop., trans., and schls.; immed. poss. Agent on prem. or call Sheld. 8820.

6 BEAU. lge. rms.—4051 Melrose-st.; 3 apt.; insul. bldg.; auto. heat; brk. gar.; canv. walls; refrig.; table top stove, white woodwork thruout, fireplace; gd. trans.; choice home. Gentiles. $62.50. Inquire Edwards.

3078 PALMER-SQUARE

7 rooms and bath first floor; completely new and mod.; imm. possession. Bel. 3892.

ATTRACTIVE 4 and 5 rm. apts. from $40; including gas. See janitor at 4402 N. Mozart-st. or call Central 0007.

TO RENT—APARTMENTS—WEST.

General List.

ATTRACTIVE APTS.
AVAILABLE NOW AND MAY 1ST.

5439 Washington, 4-5 rms......$55-$72.50
5645 Washington, 2½-3½-4 rms.$40-$57.50

Mayfair Management Co.,
35 E. Wacker-drive. Central 3338.

AUSTIN-MADISON BLDG.

ELECTRICITY, GAS, FRIGIDAIRE FREE. 2-3-4 rm. kitch., dinette; new, light, airy; reas.; Spanish lobby; gentile. 11 S. Austin.

1, 2, 3, 3½ Rooms.

BEAU. MOD. 2½-3½ RMS.

Canv. walls, tile bath, Ven. blds., carpeted flrs.; free gas, elec., refrig. $35-$45. May 1. Jan. on prem. 3757-59 Arthington.

3604 FRANKLIN-BLVD.—3½ lge. lt. rms.; opp. pk.; lvg. rm. 21x11, bdrm. 14½x9; inador, table t. stove, elec. refrig. $42.50.

3864 WEST END-AV.—Lge. 2½ rm. dinette apt.; refg., shwr.; all tr.; dec. to suit; $35.

4, 5, 6, 7 Rooms and Larger.

BAIRD & WARNER

"85 Years of Leadership"
City-Wide Service

Downtown Office

7 S. Dearborn Cen. 1855

4 Rooms

115 S. KEELER, electric refrig......$45.00

5 Rooms

343 S. HOMAN—Newly decorated. Floors sand.; elec. refrig.; stm. ht.; immed. occup. See mgr., Geo. Epstein, on premises..........$42.50

3460 W. MONROE—Sunparlor, 2 large bedrooms, good closet space, linoleum, elec. refrigerator.........$57.50

6 Rooms

23-41 S. CENTRAL PARK-BLVD.— Facing Garfield Park; two baths, modern 1-2-3 flrs.; sun par., sun rms., fireplace, mod. fixtures, 1 bath tile and shower, new style Frigidaire and gas ranges, linoleum in kitchen and pantries; 7 rm. efficiency; extraordinary closet space ....$75.00-$90.00

Representative or Janitor at All Buildings

4 RMS.—GOOD AUSTIN LOC.; stm. ht.; 2d flr.; new style bath; fine kit. fix.; elec. refrig.; private glazed porch; poss. May 1st; rental $55. 805 N. Parkside.

SUBL. 6 rms., 2 baths; sunparlor. 3901 W. Jackson, 3d; reas. Van. 3138. Imm. poss.

3810 GLADYS-AV.—Newly dec., light 5 rm. apt., 3d floor. $47.50. Apply janitor.

NEW, dec. 6 rm. mod. apt.; t. bth.; h. w. ht.; gar. incl.; Mar. 1. 1128 S. Monitor.

1101 S. MOZART—New bldg., 4 cor. rms., 1st fl.; free refr., inador, shwr., arches; $40.

SUBL. lge. 4 rm. apt.; ideal loc. across pk.; good trans. 5572 W. Jackson-blvd., 1st apt.

BEAU. mod. 6 r. apt.—3131 Douglas-blvd.; refrig.; ex. tra.; $47.50. Bit. 7000. Apt. 420

ATTR. 5 r. apt.—1st; new. dec.; furnace ht.; $32.50 unhtd; March 1. 201 N. Laramie.

4 LRG. rms.—Corner apt., 1st fl., avail. Mar. 1st. 4949 W. Adams. Est. 1389.

TO RENT—APARTMENTS—SUBURBAN.

SOUTH.

Beverly Hills—20 minutes to loop.

ATTRAC. 5 rms., 2 sun rms., $70, incl. gar. March 1. Adults 9203 S. Loomis. Ced. 3331.

NORTH.

Evanston—15 minutes to loop.

ATTRACTIVE APTS.
AVAILABLE NOW AND MAY 1ST.

726 Hinman-av., 4-5 rooms		$55-$ 80
719 Hinman-av., 5-6 rooms		$75-$ 95
1362 Jarvis-av., 4-5 rooms		$55-$ 70
2212 Sherman-av., 3½-4 rooms		$65-$ 75
7350 Ridge-blvd., 3½-6 rooms		$65-$150

Mayfair Management Co.,
35 East Wacker-drive. Central 3338.

THE NEW
ISABELLA PARK BUILDING

4 rooms, some with 2 bedrooms. Sublease for immediate occupancy, and one March 1; others as of May 1. Exclusive building in an outstanding location. Will decorate to suit.
1½ BLOCK WEST ISABELLA L STATION.
Rogers Park 1727 or University 9500.

800 Michigan Avenue.
7 rooms, 2 baths.
Beautiful corner apartment, woodburning fireplace; 6 burner table top stv.; lge. new refrigerator; near transp. and Lake Michigan. Available May 1.
McGUIRE & ORR, INC.
530 Davis, Evanston. Rog. 3213. Gre. 1080.

SOUTHEAST EVANSTON

At 940-50 Michigan you'll find just about the finest apt. imaginable in 5 or 7 rooms. Woodburning fireplace, etc. The rents are quite reasonable; the tenancy exceptional. Inspection invited.

HILLCREST,
1509-15 Hinman Avenue.
Spacious 4 rooms, modernized kitchen, Magic Chef stove; G. E. refrigerator. Also excellent 3 rooms. A de luxe home in downtown Evanston. McGuire & Orr, 530 Davis, Evanston. Rog. 3213, Gre. 1080.

LARGE, beautiful apt.—Well appointed, including woodburning fireplace. Excellent location on quiet street. 7 ROOMS, 3 BATHS. 819 Michigan-av. Janitor or Randolph 4010.

BEAUTIFUL APT. HOMES—5, 4 and 6 rooms; high class restricted bldg.; close to lake and beach. 612 SHERIDAN-RD. Rogers Park 1727, or University 9500.

7 Rms.—Concess. to June.

Sublease; 3 baths; woodburning firepl.; nr. lake, trans.; $135. Greenleaf 4888.

498 SHERIDAN-RD.
Direct lake view; high grade, spacious 6 rms., 1½ story living rm.; nat. firepl.; 2 tile baths. Mr. Raymond. Rog. Pk. 0458.

94 KEENEY

1st floor available in this beau. bldg.; 7 rms., 2 baths; reas. at $135. See janitor.

SUBL.—4 rm. mod. apt.; tile bath, shower. Large closets. Avail. immed. 3 blks. Clark-Howard. See janitor. 142 Clyde-avenue.

5 MOD. rms.—3 apt. bldg.; tile bath. Avail. March 1 or May. $75, heated. 825 Case-st. Nr. bus. L. Oakton school. Greenleaf 4350.

6 ROOMS 2 baths; tiled and canvased; well planned; homelike apt. 812 Dobson-street.

621 BRUMMEL—5 rms., 1st flr.; 1 block to Howard-st.; good trans. Fra. 0353.

WEST.

Austin—14 minutes to loop.

1136 PLEASANT-ST.

4-5 rms., light, airy, well arr., white woodwk., built-in tub, shower; quiet loc.; 1 blk. tr., shops. $52.50-$65. Now and May 1.

638 N. PARKSIDE, nr. Central and Lake L—3 rms., htd.; extra mod.; 1st fl. Van 7000.

Oak Park—14 minutes to loop.

THESE APARTMENTS HAVE "EVERYTHING."

Check this list and see for yourself.

NEW TILE BATHS.
NEW TABLE TOP STOVES.
NEW CABINET SINKS.
NEW LIGHT FIXTURES.

ALSO

completely equipped CLOSETS with shoe racks, hat racks, extension clothes hangers, metal poles; in fact "EVERYTHING" that a woman would want.

4, 5 and 6 rooms, reasonably priced; ready for immediate occupancy. Our own painting staff will help you plan your decorative scheme and carry it out to the "Queen's" taste.

See Our Model Apartment
TODAY.
621 WASHINGTON-BLVD.
[Between Wesley and East-av.]

3½ R. APT., 2d fl. ft.; adults; $43.50; Mar. 15. Euclid 408. Dr. Ehlers. Oak Park.

4 RMS.—Modern; ivory woodwork; 1 blk. L; available March 1; $52.50. Village 8357.

TO RENT—APARTMENTS—SUBURBAN.

WEST.

Oak Park—14 minutes to loop.

DUPLEX APARTMENT.
Living, dining rms., and kitchen on lower level; sleeping quarter on upper floor. 2 tile baths; one of Oak Park's most unique and restricted bldgs. $85. 330-2 S. Wesley-av. or Central 9494.

600-12 N. AUSTIN-BLVD.

5 rms. and sun parlor. G. E. refrig.
Well maintained bldg.....................$60
With modernized kitchen..................$65

IDEAL SUBURBAN LOCATION.
Modern 4-5 rm. apts.; large, well arranged rms.; new stoves and refrig.; all at a price you can afford. 24-32 Washington-blvd.

EXCLUSIVE APTS.—3½ AND 5 ROOMS. Strictly modern. Randolph 2574.

5 RMS.—Enc. pch.; stm.; stove; refrig.; gar. L. bus. $60. Apr. 1. Vil. 4536; Euc. 1707.

Riverside—19 minutes to loop.

91 PARK PLACE—Cheerful 4 room apt. available now; reas. See janitor.

TO RENT—FURNISHED APARTMENTS.

(See Also Hotels and Apt. Hotels.)

SOUTH.

Oglesby Arms

7051 Oglesby-avenue

Large 2 room furnished apartments, including gas, light, refrigeration and maid service; 1 block to South Shore I. C. station. Manager on premises. Reasonable rentals. Phone Midway 6129.

THE ESTATE OF MARSHALL FIELD.
135 S. La Salle-street.

5100 CORNELL-AV.
Marvelous Lake View

2 AND 3 ROOMS.
FURNISHED AND UNFURNISHED.
You'll enjoy the modern kitchens; tile baths and showers. Rentals include maid and linen service, gas and light, elevator. All outside rooms. Fully carpeted.
PRESENT OR MAY 1ST OCCUPANCY.

SEEING IS INTRIGUING.
Strikingly different and modern studio and 1, 2 and 3 room apartments.
RENTALS FROM $60.
Twin Beds in 2 room apts. Full Hotel Service. Dining Room. I. C. station 2 blocks and only 10 minutes to Loop.
THE FAIRFAX, Hyde Park at Dorchester. Plaza 2400. Paul A. C. Anderson, Mgr.

YOU'L LIKE THIS.

4 ROOMS, $65.
Cozy, homelike, and cheerful; 1st class bldg., differently furn. [not an apt. hotel]. No pets; year lease; agent on premises. 2305 E. 70TH-ST.

DORSET APARTMENTS

5419 HARPER-AV.
1 room furnished apartments with bath and shower; maid service; excellent transportation; $40 and up.

7018 CREGIER-AV.
CREGIER MANOR

1, 2½, 3½ rms.; furnished; newly decor. Desk and maid serv.; $42.50 and up.

THE PAXTONIAN,

6811 PAXTON-AV.
1 and 2 rm. kitnt. apts., $55 up; 1 blk. Jackson park and lake; elevator and maid service. See resident mgr. on premises.

Jeffery Parkway North

6731 JEFFERY.
Large, newly furnished 2 rm. apts. Complete hotel serv. Free swimming pool.
MODERATE RENTALS.

MERRILL APT. HOTEL

2 room furn. apts., with or without bedroom; I. C. trans. South Shore district. 7050 MERRILL-AVE.

CHOICE 2½-3½ ROOMS

1410 E. 70th-st.; well laid out apts.; complete decorations; in-a-dor beds; new furniture; ranges; refrig.; lino. $45-$55.

4164 DREXEL BLVD.

Newly dec.; 1, 2 r. kit.; elec. refr.; elev. Restricted; No. 1 bus, L, surf., I. C. $42.50.

LUELLA APTS.

3 rms.; free gas, lgt., rfg.; I. C. tr.; $52.50 up. Mgr. on prem. daily. 7309 Luella.

4009 LAKE PARK—2½ large rms.; priv. bath, priv. porch, overlooking the lake, telephone service, elec. refrig., free gas and elec. $42.50 per month.

WELL furn. 6 rm., 2 bath Kenwood apt. $100 mo. Quiet neigh. and bldg. Avail. Apr. 15 for extended time. Drex. 6404 for appt.

DE LUXE cor. 7 rm. apt.—Now or May 1st. Comp. furn.; gr. piano; 2 pchs.; opp. pk.; $125; Gentiles; nr. I. C. exp. Ken. 2100.

2-3 RM. apts.; homelike, cozy; refg.; chrome brkfst. set; gd. shopp'g; I. C., L, surf.; 10 min. lp. See to app. Reas. 1225 E. 44th-pl.

BLACKSTONE, 4910—Beaut. 1½-2½-3 rm. bedrm. apts.; newly dec.; modern; stippled walls; shwr.; hotel service; nr. I. C., bus.

LOVELY BEDROOM APARTMENTS.
G. E. refrig.; priv. parking; low rentals.
CARYLCOURT APTS., 4537 Drexel-blvd.

FIFTY-FIFTH, 1755 E.—Sublease 3 lge. rms. Ideal for spring and summer. Furn. or unfurn. I. C. trans. Dor. 8457.

ST. GEORGE HOTEL, 1435 E. 60TH-ST.—Newly decorated, smart, furn. 2 rm. apts. 24 hour serv. I. C. trans. Rates $50 mo.

THE GROSVENOR.
5220 Kenwood. 2-2½ rm. apts.; full hotel serv.; choice loc. nr. I.C. trans.; reas. rates.

EVERETT ARMS APT., 5465 EVERETT-AV. —1, 2 and 3 rms.; newly furn.; nr. I. C. and lake; daily maid service; $50 and up.

UNUSUALLY light 4 rm.—Nicely furn.; shower; cross ventilation; available now; adults; 1½ blks. I. C. 7123 S. Clyde-av.

2 RMS.—Completely furn. Maid serv. $45. Nr. I. C. and shopping dist. 7254 Jeffery.

ATTR. furn. 4 rms.—Pri. bath, pch.; free gas, lgt., refr. L. surf. $12 wk. 1520 W. 62d.

3 ROOMS—Furnished or unfurnished; refrig.; nr. I. C. 1410 E. 63rd pl. Apt. 2-N.

WOODLAWN, 6232—New, just completed, 2 rooms and sunparlor; I. C.; surf.; adults.

PHILLIPS, 7233—2 attr. rooms; near lake, I. C. Bayport 2664 Sat. eve. all day Sun.

4140 DREXEL APT. HOTEL—2-3 rms.; $40; new. furn.; firepl.; 24 hr. swb.; bus. L at dr.

1-2-3 RMS—Furnished or unfurnished. 753 E. 79th-st. McKey & Poague. Tri. 5060.

7015 EAST END-AV.—2½-3 rm. apts.; elev.; maid serv.; el refrig.; I. C. Dor. 8243.

1427 E. 68TH-ST.—4 rms. compl. furn.; bedrm. and inador; 2 blks. I. C. Dor. 1213.

LARGE, bright, 1 room kitchenette apt.—½ block I. C.; gas, refrig. 6040 Harper.

BLACKSTONE, 6420—3 rooms; private bath; refrig.; carpeted; $45 month.

MINERVA CREST APTS., 6540 Minerva—1-2 rm. kitnt. apt.; fireproof; good trans.

MOD. 4 rms.—Orient rugs, piano, radio, etc. Gd. trans.; ref. 824 Hyde Pk. Dre. 6778.

BEAU. furn. 6 rs. and gar.; Orient. rugs, grand piano; complete. 7939 Langley. Vin. 7820.

810 HYDE PARK-BLVD.—2-3-4 rm. apts.; all pri. baths; $30 up. Also wkly. Ken. 0940.

4 RMS., $60—Free light, gas, refrig.; facing pk., 2 blks. "L." 4336 Drexel, Oak. 4951.

4334 ELLIS—Attr. 3 rm. apt. compl furn. and equip.; best trans.; I. C., L, bus, surf.

5223 DORCHESTER—3 rm. basemt., incl. elec., lgt.; $40. Cal. 4663 or Plaza 0416.

CHARMING 6 rm. apt.; woodb. firepl.; 1½ baths, $80; I. C. tr.; restr. bldg. Drex. 6424.

MAR. 1st—2 rm. apt., mod., elec. ref.; gd. trans.; adults; reas. 1248 W. 87th-st.

SOUTHWEST.

6206 S. TROY-ST.

Beautiful 3 room apts.; very nice, furnished; close to transportation and airport.

NORTH.

FERNDALE APT. HOTEL.
549 Aldine, 3300 N.—1½ dinette; new dec., furn., $40 up. Daily maid srv., 24 hr. swbd.

BEAU. furnished 2 room apt.—Dinette; free elec. refrig.; gas; maid service; L trans.
OAKDALE APT. HOTEL, 1049 Oakdale.

BRYN MAWR BEACH apts.—2½ rms.; nicely furnished; gas, light, refrigeration free; good transp. 5539 Winthrop. Lon. 8911.

904 AINSLIE.
Beau. mod. 2-3 rm. bedr. apts.; new. dec.; nice. furn.; reas. 4900 N., ½ bl. e. Sheridan.

1311 ELMDALE, Apt. 2—5 rms. plus sun porch; lake; all trans.; schools; beau. furn. Suit 4 adults. Refs. req. Ard. 6344.

540 WELLINGTON [3000 NORTH].
Spac. 2 rm. apts., $45-$50. Also bdrm. apt., extra lg. closets; $70; ex. tran., shops.

4 ROOMS—Wht. wdwk.; shwr.; ½ blk. lake, L. bus; fr. gas, ref.; $58-$60. 1333 Touhy.

5644 RIDGE-AV.—Nicely furn. 3 rm. apt.; well kept bldg.; all trans.; adults. Shay.

MAGNOLIA, 4411—Newly furn. and remod. 3-3½ room apts; private bath. References.

ASTOR, 1223, Scott-st entr.—Nicely furn. 2 rms. with kit. and bath. Elite address.

6726 GLENWOOD—1 room kitchenette; all serv.; express "L"; $35-$42.50. Gentiles.

5516 KENMORE—Out of the ordinary mod. 2 rm apts. $45-$50. Service opt.

WELLINGTON, 432, 3d—Spacious 3 rm. studio apt.; lite, gd. ventilation; elec, rfg.

4 RMS.—Ext. bed.; refrig.; real kitch.; nr. L. lake, bus; reas. 5314 Winthrop-av.

4639 MAGNOLIA—Attrac. newly dec. 1 rm. apt.; also 2 rm. bdrm. apt.; adults; $37.50.

MODERN 3 rm. apt.—Daily maid; swtchbd.; shopping; transp.; $55. 5722 Winthrop.

ATTRAC. cozy apt. with separate kit.; frig.; 2 clos.; priv. bath. 165 E. Ontario.

BEDRM. apts.—New, furn., up to date; reas. rates. Aldrate apts., 5541 N. Kenmore.

2-2½-3½ RM. apts.—Furn., unfur.; some carpeted; acc. 4; elev. bldg.; reas. 1310 Lunt.

1345 JARVIS—1½ rm. furn. apt. Nr. all tran. Immed. poss. Nicely furn. Hol. 9383.

4350 WINCHESTER—5 rm. apt.; newly dec.; stm.; refg.; pch.; all trans.; adults; gentiles.

TO RENT—FURNISHED APARTMENTS.

NORTH.

COCHRAN & McCLUER CO.

Invites Your Inspection
of These Modern, Smartly
Furnished Buildings

420 SURF-ST.

Desirable bedroom apartments. Attractively decorated with newly equipped kitchens.
RENTALS FROM $65.00
RESIDENT MANAGER. BUCkingham 6644.

NORTHGATE APTS.
4701 BEACON-ST.

Newly decorated lobby and apartments. Kitchens automatically ventilated. New G. E. refrigerators; daily maid service.
1½ Rooms.....$42.50 to $47.50
2 Rooms.......$47.50 to $60.00
RESIDENT MANAGER. LONgbeach 8734.

Deerfield Manor Apts.
4536 MAGNOLIA-AV.

Attractively furnished apartments in elevator building. Rental includes gas, light, G. E. refrigeration, carpeted floors and maid service.
2 Rooms..........$45.00-$47.50
3 Rms. (bdrm.).$67.50-$75.00
RESIDENT MANAGER. LONgbeach 1885.

4545 BEACON
(1350 WEST)

Attractively furnished and decorated elevator building. Rental includes gas, light, new G. E. refrigeration, carpeted floors, maid service.
1½ Rm. Apts.........$42.50-$45
2½ Rm. (bdrm.)....$57.50-$60
RESIDENT MANAGER. LONgbeach 0889.

THE ROKEBY

3831 N. Fremont-st. Bittersweet 8570.
ATTRACTIVE 3 RM. APT.
Also Hotel Room
Beautifully furnished and newly decorated; ideal location; near all transportation; moderate rental includes COMPLETE HOTEL SERVICE.

425 ROSCOE-ST.

Just off drive; ⅛ block from park and Belmont harbor; newly decorated; smartly furnished; 1, 2 and 3 room apts.; complete service; $50 to $90. Inspection invited. Resident manager. Buc. 2814.

THE NORTHLAND.
6383 Sheridan, at Devon.

1-2-3 ROOM KITCH. APTS.; FURN. OR UNFURN.; OVERLKG. LOYOLA U., LAKE. ALL TRANS. COMPL. HOTEL SERVICE.

910 LAWRENCE-AV.

Attractively furnished 2½ room kitchenette apartments; modern 12 story building; 24 hour switchboard service.
REASONABLE RENTAL.

420 MELROSE ST.
THE COMMODORE.

Beautiful bedrm. apts. from $60; compl. hotel service; nicely furnd.; excellent location; nr. lake, park, all transportation.

4 RM FRONT APT., $65

COMPLETELY FURNISHED.
1334 GREENLEAF, OFF SHERIDAN.
5 rm. effic.; bedrm. and extra inador; large airy apt.; newly dec.; free gas, refrig.; nr. lake, L, bus, school. Agent on premises.

FACING LINCOLN PARK

5 spacious outside rms., 2 baths; beautifully and completely furnished, on 14th floor of one of North Side's finest bldgs.; 3 to 6 mo. lse; $250 mo. For appt. Div. 2446.

3½ RM. KITCH. APTS., $75

Large, airy apts., newly furnished, carpeted, decorated, 24 hour service, 10 min. to loop.
NORTH PARK HOTEL,
1936 North Clark, at Lincoln Park.

$40—Millsfield Apts.—$55

3922 CLARENDON-AV., AT BROADWAY. Choice single and 2½ rm. bedroom units. Comp. hotel serv. free; elevator, fireproof.

VER-MAE APT. HOTEL

1½-3 rooms; attrac. furnished; desirable in every detail; L, bus, and N. W. service. 4440 N. Wolcott [formerly Lincoln-st.]

LINCOLN PARK MANOR

500 FULLERTON-PARKWAY.
Attr. 1 room kits.; newly furn.; carpet; new refrig.; compl. hotel serv. Lin. 3410.

432 SURF 918 WINONA

2-3-4 rms. now available; nicely furn.; all utilities; tile bath; refrig.; daily maid service; linens; near parks; convenient trans.

1346 ARGYLE-ST.

Beau. 3 rooms, tastefully decorated, well furnished; near schools, transp.; free light and gas; $50; March 1; res. mgr.

At Lake—2½ Rm. Bedrm. Apt.

Reas.; extra inador; also 1½ rs., $42.50; beach; new furn.; daily maid service; Loyola L, 20 min. loop. 1063 Columbia.

FOSSMORE APT. HOTEL.

5125 Kenmore. Newly furn., decor., comp. 1½ r. kitnt. apts. 1 blk. all trans. $37.50.

CHESTERFIELD APTS.

Large 2 rm. apts., compl. furn.; Ven. bl.; md. ser.; $50-52.50. 533 Oakdale [2900 N.]

1255 BRYN MAWR-AV.

2½ and 3½ rm. kitnts.; new furn.; free light and gas; maid serv. $42.50 up. L. surf.

SHERLANE APTS.

829 Sheridan [3900 N.]; newly furn. 1½ rm. kit.; all tr.; full maid serv.; switchbd.

FOR the discriminating—5 large, light rms., unusually well furnished, oriental rugs, grand piano; $70 mo.; accommodate 3 adults; Gentiles. Briargate 5334.

720 N. WABASH.
NOW AVAILABLE—Modern apt. [carpeted], northeast cor.; living rm., 2 bedrms., streamlined kitch. Miss McLean. Whi. 5184.

1101 COLUMBIA

1-2-3 rm. apts.; newly furn.; will decor. to suit.; exc. trans. Reas. Manager on prem.

ARTESIAN, N., 4714—6 rms. plus glazed porch; comp. furn.; new frig.; baby gr. piano; L-surf. trans. Lon. 3139 Sat.-Sun.-ev.

WINSHIRE APTS.
6321 WINTHROP-AV.—Attractive 1-2-3 room apartments. Ideal transportation.

1712 ESTES—2 rms., $45; 2½ rms. with bedrm., $55; beautifully furn. Tile bath, elec. refrig. Gentiles. Rogers Pk. 6186.

4500 MALDEN-ST.—KITCHENETTES.
Quiet, comfortable, comp. furn.; maid, lin. serv. free; 1-4 rms.; $35.00 up. Long. 1979.

REMODL., beau. furn. 1 r. kitnt. apt.; refrig.; 1 blk. park; for 1 or 2; $35, or by wk.; daily maid service. 2620 Hampden.

1-2 ROOM APTS.—NEWLY DECORATED. Comp. Hotel Serv. 24 hr. swb., low rentals. LINCOLN PK. HOTEL, 1702 N. La Salle.

LARGE 4 rm. apt. bedrm. and inador; very attrac.; new stove, sink, and refrig.; $60; excel. trans.; nr. all schools. 5666 Ridge-av.

2-3 RM. APTS., $42.50 TO $50.
Beau. furn.; new refrig., stoves; priv. bath; comp. ser. Merritt Apts., 931 Leland.

BANK-ST., 2 East—Garage studio apt., unusually large living room, bedroom, kitchn., bath; walk to loop; $85. Delaware 9605.

6 RMS., 3 baths, beautifully and completely furnished. 2440 Lake View. Lincoln 4911.

SUBLET—422 Melrose-st.; 1 rm. kitchenette; nicely furnished; 3 months. Wyman.

SUBLEASE—1 rm. apt., 900 Argyle-st.; new building; rent $47.50. See Manager.

2-2½-3 RM. apts.—Furn., unfurn.; some carpeted; acc. 4; elev. bldg.; reas. 1310 Lunt.

1969 CULLOM—3 lge., lt. rms.; 4 closets. Inador, Frig.; exc. trans. Avail. March 1st.

948 W. CUYLER [4032 N.]—Elevator bldg.; 1½ rm. apt.; maid serv. $35 up. Lak. 5797.

29 E. BELLEVUE—3 beau. furn. rms. and terrace, inc. linens, dishes. $65. Del. 5016.

MENOMINEE, 235—2 large rm. apt., priv. bath; big por.; 1 child welcome; $8.50 wk.

432 BELMONT—1½-2½ rm. apts.; furn.; nr. lake; swbd., maid service. Preferred loc.

4 LARGE, well furn. rms.—Priv. bldg.; stoker ht.; $46. Nr. S. Hi school. 5911 N. Paulina.

CHASE, 1201—Sublet 1 room, lake front lobby apt. Mar. 1 to Oct. 1. Hollyct. 9859.

643 GRACE-ST., 1st flr.—5 rooms, complete, $70; near lake and park. Lake View 6480.

4706 N. BEACON—1 rm. apts.; $27.50-$30. Also hotel rms.; $4-$5. Compl. hotel serv.

837 WOLFRAM—1½ rms.; furn'd; elec. refg.; modernistic furniture; $42.50.

KENMORE, 6320—2 and 3 rm. apts. Hotel service; all transp. Restricted. $45 up.

NORWELL HOTEL—154 W. North-av.—1½ rm. kit. apts., $42.50; daily maid; 10 m. lp.

940 WINONA APTS.—5100 N. Beautiful 3 room kitnt. apt.; nr. lake; exc. transp.

839 SUNNYSIDE—2 rms., $35; 3 rms., $45; elec. refrig.; priv. bath; gas, elec.; Gentiles.

4 RMS.—2 bedrs., bath, newly dec., $35 fur. Yours 1 yr. Belmont L. 3241 Sheffield.

238 E. ERIE ST.—1 and 2 rm. kit. apts.; maid serv. priv. bath, refrig.; $8 week up.

2½ RM.—Pri. porch, frig., $35; cor. kit., $5; rooms, $4. 755 Buena. 53 bus.

732 BITTERSWEET Apts. [4100 N.]—Beau. 1-2-3 r. kit. apts.; newl. dec.; swbd.; nr. lk.

THE NAUTILUS—6165 Winthrop; 1-2 rooms; 2 blocks lake; full hotel service.

5825 GLENWOOD—4 rm. mod. apt.; attr. furn.; accom. 2-3 adts.; gas, rfg. free; $50.

SUBLS.—Sunny 5 rms and sleep porch; blk. bus and L; reas.; 3d. 7626 N. Marshfield.

4-5 RM. spac. mod. apts., $60-$75; nr. lake. All tr. 1700 Greenleaf-av., cor. Paulina.

TO RENT—FURNISHED APARTMENTS.

NORTH.

The Churchill
two room apartment

A sunny Living Room with French doors closing off the Large Dinette and newly equipped Kitchen. There are four South windows, twin inador beds and plenty of closet space. This apartment home on one of the higher floors is beautifully furnished and completely serviced. Available now.

THE CHURCHILL
1255 North State-parkway
Whi. 5000. Edw. S. Maher, Mgr.

4200 HAZEL-AV.

4200 N. [Buena], 1 blk. east of Broadway.
2 and 4 Rms., $47.50 to $80.
Ultramodern, fireproof, elevator building in quiet residential neighborhood; unusually large rooms, large closets, real kitchens with full size stoves and plenty of cabinet space and new G. E. refrigerators; apartments beautifully painted and paneled and all floors fully carpeted; gas, light and refrigeration included.

ROGERS PARK
APARTMENT HOTEL

2 AND 3 ROOMS.
New furniture, such as you would expect to find in a luxurious home.
COMPLETE HOTEL SERVICE.
SHERIDAN-RD. AT PRATT-BLVD.
SHELDRAKE 2000.

426 Surf-st.
SURF SHORE APTS

You will like our newly decor. and furn. 2, 2½, AND 3 ROOM APTS. Every modern convenience, hotel service and excellent loc. nr. lake, park, smart shops, and best transportation.
ATTRACTIVE RENTALS.

IT'S NOT EXPENSIVE TO LIVE AT
3520 LAKE SHORE-DRIVE.

See our four room apartments; beautifully furnished; alert service; quiet, exclusive and comfortable.

NORTHWEST.

MOD. 2 rms., bath—Ht., elec., gas included; el. refr.; adults. 1754 N. Monitor [5800 W.]

WEST.

"OAK PARK CHATEAU"

1-2-3 rm. kit.; twin beds, swbds.; gentiles. 330 N. Austin-blvd. Vil. 8500. Aust. 8510.

WESTBORO MANOR

1½ room apts.; beautifully furnished; tile bath; excel. transp. 148 N. Mayfield.

36 S. ASHLAND-BLVD.—2-3 apts; newly furn. and dec. Very reas. rents.

WILMINGTON Apts.—1½ and 3½ rm. bedrm. apt.; daily maid. 3334 Maypole. Nev. 5222

5TH-AV., W., 3252—2 rms., bedrm.; steam, gas, electric free. $25. Irving 8752.

3235 WARREN APTS.—2-3 rms., nicely furn. Exc. trans.; priv. bath; maid ser.; adults.

4332 WASHINGTON-BL.—2 rm. apt. for 2; oil ht.; excellent transp. Mansfield 8993.

SUBURBAN.

EVANSTON—Attr. furnished 6 rm. apt.; 2 tile baths, tile kitch.; 6 mos. or longer; best refs.; reas. Greenleaf 5689.

MOD. 4 rms.—Tile kit. and bath; new. dec.; $60. 818 Washington, Oak Pk. Vil. 3625.

WANTED—TO RENT—APARTMENTS.

3 RMS.—Unfurnished; south of 79th, east of Stony Island; include utilities; reasonable rent; best references; Gentiles. Address L D 398, Tribune.

MAY 1—5 or 6 rm. in 2 flt. Reas. W. or N. W. Logan-Sq. pref. Gentile. No child. Own ref. and stove. Address G 131, Tribune.

2 BEDRM. unfurn. apt., 2 adults, 1st fl.; Rog. Pk. or Evanston, nr. C. N. W., May 1st. $50. Pal. 8295.

YOUNG cple.—5 rm., well furn. apt.; 2 bedrms.; nr. lake. 67th and So. Shr. Nev. 1706.

6 RM. apt. or house—North; May 1st. Exch. for servs.; cap. woman. Refs. Buck. 9514.

TO RENT—STORES.

Central.

Live Spot—End of Loop.

Want tavern, drugs, merchandise.
New store fronts. Excellent location.
602 S. STATE. MR. KRENSKY. CEN. 6610.

NEAR north—Brick bldg.; approx. 22x100. Busy loc. Adjacent to Michigan-av. 24 hr. traffic. Randolph 4010.

DOWNTOWN OR NEAR NORTH SIDE. Consult us for available locations. Willoughby & Co., 77 W. Wash. Cen. 5055.

STORE—24x110; steam; all transp.; good business loc. 310 S. Halsted. Del. 9883.

South Side.

GOING TO MOVE?

Modern stores now available in center of busy neighborhood. No parking problems and the rent will surprise you.

1455-57 E. 55TH-STREET.

Swan-Lorish, Inc., 1300 E. 63d-st. Fai. 9500

E. 79TH-STREET.

Between Cottage Grove and I. C. Station, 30'x60'. Heated. Close to busy chain stores. Will divide.

McKEY & POAGUE

7940 Cottage Grove. Tri. 5060.

SMALL retail store in block selling best quality merchandise in Hyde Park; available for ladies' small wear, shoes, millinery or men's furnishings. 1637 E. 55th-street.
The ESTATE OF MARSHALL FIELD.
HENRY F. DARRE, AGENT.
135 S. La Salle-street. State 0675.

1606 W. 79TH-ST.

AT ASHLAND-AV.
Modern heated store, 14x41. Suitable for retail business or office. Rent $65.
BAIRD & WARNER. DOR. 5400.

EAST 53D-ST. LOCATION

New bldg., chain store loc.; 15x75 feet; food block; avail. now. Central 3339.

LARGE store—Heated. Desirable for hardware, men's furnishings, etc. Corner bldg. Space for living quarters in rear. 1970 E. 73d-st., cor. Jeffery-av.

STORE—13x45, in bldg. at S. E. corner 53d and Ellis-av. Good business loc. Avail. May 1st. Philip Livingston. Franklin 5577.

ASHLAND and 47th—Few doors from Goldblatts, rent $375.
Louis R. Cerf & Co. Ran. 6872.

9352 SO. STATE-ST.—Deep and large, $65. See janitor or Shanklin & Co., 111 W. Washington-st. Franklin 5034.

1303 E. 53D—Desirable Hyde Park retail store location. Elger Realty, Ran. 2376.

CHOICE loc.—East 53d-st.; live business district. ORR REALTY CO., 1315 E. 53d-st.

HALSTED-63D—First block near Bond Clothing Co. Address G B 562, Tribune.

BAKERY location—1056 E. 47th-st.; live district; no bakery near. Drexel 1101.

STORE—4634 S. Ashland-av.; possession May 1st. Phone Wm. Bart. Dearborn 9250.

CORNER STORE—Best location Hyde Park. 1743 E. 55th-st.; only $120; or will divide.

ADJACENT TO 1,800 SEAT THEATER—15 or 30x60; May 1 poss. Dor. 0883.

1039 W. 59th-st.—Next to cor.; daylite store. Immediate poss. Cen. 5753.

1232 E. 47TH-ST—Modern store; heated; reasonable rent; gd. bus. loc. Ind. 2020.

Southwest Side.

DAYLITE store and basmt., next to chain grocery, 25x100; good location.
FRANKENSTEIN & CO., 110 S. Dearborn.

SUBL. store, 3542 W. 59th, 20x60, suit. any bus., im. poss., reas. State 0202, Mr. E.

2 STORES—Transfer corner; can be used as 1-2. 2452-4 S. Kedzie. Van. 8096.

6507 S. KEDZIE—Large, steam heat, basement, avail. Mar. 1st., reas. Hemlock 0616.

North Side.

NOW LEASING NEW BLDG.

Opposite Wieboldt's, next to Kresge's and Straus & Schram's, 3312 Lincoln-av. Plans at office of Harry A. Starr. Buc. 2773.

1224 BRYN MAWR.
At intersection of Broadway-Ridge. 15x50. Rent $42.50. Want tailor or food store. H. W. CROXTON & CO., 4723 BROADWAY.

ON Lincoln Square—4819 N. Western-av., in heart of one of Chicago's busiest outlying business sections; modernized building, Jan. serv. A real business oppty. Central 9494.

LARGE store—Northwest corner Foster and Paulina; bldg. suitable barber, tailor, tavern, shoe repair, beauty parlor, light mfg. Phone Mansfield 1900.

CORNER store—33 by 66; has been drug store for 10 yrs.; prefer to rent to same. Belle Shore Apt. Hotel. 1062 Bryn Mawr.

1154 N. CLARK-ST.; STEAM, $50.
3443 N. Halsted-st.; steam, $30.
942 N. Wells-st., $25. Delaware 0448.

MAIL, phone serv.—American Bankers Insurance Bldg., 43 E. Ohio, R. 1005. Sup. 1780.

STORE, 14x40—Devon nr. Calif., stm. ht. Suitable for chain bakery. Reas. Hol. 1500.

5348 N. CLARK—Htd.; especially suit. for specialty shop or any line. Reas. Lak. 7415.

STORES—20x80, 44x80, stm.; 3160 N. Clark. gd. tr. Keys. 844 Fletcher, bsmt. Del. 9883.

2535 SHEFFIELD—Lt. and cheerful; stm. ht.; for lt. mfgr.; $27.50; nr. L and surface.

STORE—Stm. heat; N. Broadway, nr. Cornelia; suit. any bus.; concession. Pal. 5308.

1311 WILSON-AV.—STORES.
16x38; steam heat; hot water; reas. rent.

CONCESSION TO APRIL 1ST.
1048 W. Dickson, 25x50; no tavern; $20.

Northwest Side.

5912½ ADDISON—Store, 3 liv. rms., complete bath. $32.50. Village 7641.

TO RENT—STORES.

Northwest Side.

BEAUTIFUL store — Especially suitable for specialty shop, women's and men's wear, shoes, 5 & 10 variety store.
3637½ IRVING PARK-BLVD.
The ESTATE OF MARSHALL FIELD.
HENRY F. DARRE, AGENT.
135 S. La Salle-street. State 0675.

BAKERY LOCATION

4642 N. CENTRAL-AV.
Reasonable Rent Fra. 8395

VERY CHEAP.

3217 MONTROSE—14x28; steam heat; decorated; good for lingerie, vegetables, laundry, etc. $25. Wellington 3000.

786 MILWAUKEE—Cor. Chicago-av.; store, restaurant or factory, rear loading entrance on Aberdeen. Terrazzo fl., large area; rent or sell. Wellin. State 2793.

5143 DIVERSEY—Approx. 22x50; living quarters can be arranged; 2 large show windows, steam heat, janitor service; good neighborhood location. Randolph 4010.

5108 W. NORTH—Approx. 20x30.
Tile floor, 2 windows, opposite church.
LIVING QUARTERS with FREE REFRIG.
Janitor or Randolph 4010.

CHAIN STORE LOCATION

Choice Milwaukee-av. transfer cor. store, 18x53, with basement; heated. Cen. 3338.

3555 IRVING PARK-BL.—Large and deep; excel. ret. dist.; mod. rent. Shanklin & Co., 111 W. Washington-st., Franklin 5034.

MONTROSE-Linder Aves.—1 dble. 2 single stores; suitable lgt. mfg.; will rent or sell reas. Pensacola 3060.

2801 BELMONT-AV.—3 car lines; live spot; corner store; fair rent. Bittersweet 0604.

West Side.

HALSTED AND MAXWELL

MEN'S CLOTHING STORE.
For 15 years a big trading center.
COMPLETE WITH FIXTURES.
CALL NEVADA 3419.

5113½ W. DIVISION—Store; $35.00. See Shanklin & Co., 111 W. Washington-st., Franklin 5034.

CHAIN STORE LOCATION

Best West Chicago-av. location; store 12x64 ft.; reasonable rental. Central 3338.

1823 W. CHICAGO—Shop. dist.; large, htd. store; stock or mfg. plant and garage.

Suburban.

NORTH Shore retail location, on Green Bay-rd., available for immediate possession. Center of shopping district in Hubbard Woods.
The ESTATE OF MARSHALL FIELD,
HENRY F. DARRE, AGENT.
135 S. La Salle-street. State 0675.

410 GREEN BAY-RD., Kenilworth—Across from sta. of N. W. & N. S. R. R. Suitable for cleaner, dyer, tailor, photographer, beauty parl. or contractor's ofc. Size 14x70. Kenilworth Realty Co., Phone 5600.

BEST loc. in Homewood; suit. for dry gds., ladies' wear; no other store of this kind in area; shopping pop. of 16,000.
F. W. PRINDIVILLE & CO.
Phone Homewood 371 or Can. 5854.

6343 CERMAK-ROAD, Berwyn—Make money; good business ahead here in 1941; store 18x65. Center of activity for any business. MURRAY WOLBACH, 110 S. Dearborn-st.

2926 CENTRAL-ST., Evanston; modern store next to new Jewel Tea Market; immediate occupancy; reas. rent. Greenleaf 0471.

100% CHAIN location—Only vacancy in years. Excellent shopping block. Reasonable rent. 30 W. Madison-st., Oak Park, Ill.

6629 ROOSEVELT-RD., BERWYN—$35.00. Good loc. for fruit and gros. Fra. 0576.

3 STORES—Modern; best location on street; $110. 831 S. Oak Park-avenue. Owner.

STORE—80x23; best bus. blk. in Cicero; suit. chain str. 5641 W. Cermak. Cic. 4762.

DOWNERS GROVE Store—Best Main-st. loc. Avail. Mar. 1. M. W. Jones, 5128 Main.

TO RENT—OFFICES AND SHOPS.

Central.

20 E. JACKSON BLDG.

COMPLETELY MODERN OFFICES.
NEAR ALL ACTIVITIES.
Small floors guarantee positive identity for the average space user. Highest standard of service and tenancy.
Single ofc., $25; recp. rm., 2 pri. ofcs., $35.
Larger units at attractive rates.
Office of building, Rm. 1102. Wab. 8661.
BAIRD & WARNER—MANAGEMENT.

S. W. Cor. State-Washington

32 N. STATE—One entire floor; also attractive offices; north light; night service; center loop; single room furnished, $20; with reception rm., $35 up; beaut. desk space. —Phone, steno. SWIGART & CO., Rm. 601.

ATTENTION!!!

Insurance, real estate and mtge. loan co.'s and others requiring location in center of loop, small and large suites reasonable. Also furn. offices, $20 up; should see Mr. Putt, 8 S. Dearborn, Rm. 808.

BOARD OF TRADE BLDG.
What is YOUR standard of office living? Beau. furn. priv. offices, $45 mo.; secy. serv.; also phone-mail address, $6 month. DUO-Office Service. Harr. 1682.

ATTRACTIVE FURNISHED OFFICE, With RECEPTION ROOM. RENTAL $30. IN FIRST CLASS, WELL LOCATED BUILDING, WITH SERVICE OPTIONAL. 30 N. LA SALLE-ST. SUITE 300.

TERMINALS BLDG.

Atten. mfrs.' agents, engrs. Strictly priv.; furn., unfurn. offices; secy., phone serv. avail. Miss Kilmer, R. 560, 537 S. Dearbn.

FURNISHED PRIVATE OFFICES.
$15 PER MONTH.
TELEPHONE SERVICE AVAILABLE.
SUITE 420. 82 W. WASHINGTON-ST.

JUST EAST OF MICHIGAN-AV.
Office display or laboratory space. Units 500 to 7,000 ft. Unlimited parking.
154 E. ERIE-ST. WHITEHALL 6026.

JACKSON AND MICHIGAN.
Share furnished office—Exceptional service. Steno. service optional.; ref. req. Rm. 200, 80 E. Jackson-blvd. Har. 3767.

LARGE and small space avail. immed. for light Mfg. and Offices.
184 W. Washington-street. Rand. 0334.

DESIRABLE OFFICE SPACE.
NORTH AMERICAN BUILDING.
36 S. State-street. Corner Monroe.

CONVENIENT LOOP OFFICES.
1-2-3 room offices, $10.00 to $35.00.
OGDEN BUILDING. 192 N. CLARK-ST.

PRIVATE office space—Furn. secy., phone service. $10 up. 831 S. Wabash, 2d fl.

333 N. MICHIGAN-AV.—Mail-phone service. Telephone-Secretarial Serv., Inc. Fra. 7100.

LARGE, light office; parking facilities; $20 mo. 512 N. LA SALLE-STREET.

PHONE serv., $1; Mail, $1; secy. serv.; convenient loc. 109 N. Dearborn. Rm. 406.

Outlying.

1579 MILWAUKEE-AV.

Office bldg.; various size units avail.; exc. loc.; suit. for doctors, dentists, also other lines; reas.; gd. trans. Call at office of bdlg. or Harr. 0260.

ATTRAC. offices in ultra mod. offc. bldg. at key cor. of Lincoln, Damen, Irving Pk.; also in prominent bldg. on Linc. Sq. Rents? It will pay you to move. See 2010 Irving Pk., 4816 N. Western. Cent. 9494.

DENTIST'S office with Dr. est. since 1912; trans. cor.; 4 hotels in blk. S. E. cor. Belmont and Halsted. Mack. Gra. 3989.

FINE OFFICE RMS. FOR DOCTORS.
Very attractive, recently modernized; steam ht.; good cor. loc. 5624 Chicago-av.

IDEAL for doctor or dentist—Elevator bldg. $30. 6760 Stony Island-av.

DOCTOR'S office with rec. rm., 2d fl. cor. over drug store. 1315 E. 53d-st. Mid. 7000.

OFFICE—Suit. for physician in well kept bldg.; reas.; Devon-Western. Rog. 0500.

EST. physician's office suite, 2d fl.—Prominent cor., reas. rent. Dirks, Lak. 1410.

INDUSTRIAL PROPERTIES.

SAC. to close estate—1256 Wellington-av.; 2 st. br. fac., 4,000 sq. ft.; stm. ht., elev. and adj. 2 flat. M. R. Schmitz, 1342 Wellington.

FOR sale or rent—15,000 sq. ft. near north side; price $14,000; rental $150 per mo. Willoughby & Co., Inc. Central 5050.

DAYLIGHT 1 story bldg., 120x150, Belt. R. R. switch, heat, plant, yard. HART & WHETSTON, Exclusive Agents. State 8270.

DAYLIGHT FLOOR—8,000 sq. ft.; A. C. current; live stm.; hvy. mill spkld. bldg.; downtown; low rent. Central 5753.

FOR SALE—2 sty. bldg., 12,500 ft. W. side. Pay like rent. Resp. party only. Need answer. Address P Y 210, Tribune.

FOR SALE—141,000 sq. ft.; fine mod. warehse.; spr.; switch; exc. loading; heavy flr. load. CHITTICK, INC., SUPERIOR 5427.

FOR sale or lease—6736-38 Cottage Grove; 2 stores and loft. Bldg. 48x121 ft.; stm. htg. plant and elevator. Triangle 3211.

FLOORS for rent—7,000 sq. ft.; des. daylight; freight and pass. elev.; htd.; sprink. syst.; priv. load. platfr.; reas. Ran. 7017.

FOR sale, West—1 story bldg.; 75,000 sq. ft. with cranes; also vacant for expansion; grade switch; bargain. State 4674.

FOR SALE—900 N. Spaulding-av.; 1 story and mezzanine floor; 8,500 sq. ft. Wm. J. Kehl, 1225 N. Maplewood. Bru. 1580.

800 WASHINGTON-BLVD.—2d fl.; office of 530 ft. and 2,800 ft. of light workroom space; heated; will separate.

RENT reas.—Lge. garage; will accommodate 7 lge. trucks or gd. for small mfg. bus. 5003 N. Ravenswood. Long. 9000.

WANTED—Approx. 50,000 ft. on switch; sprinklered; 5 to 10 year lease. Julius Marwick, Calumet 4180.

DESIRABLE office and loft space—All sizes. 547 W. Lake, S. W. cor. Clinton. Dea. 6613.

2,600 SQ. FT.—1 story garage type; suitable mfg. or truck terminal. Seeley 4461.

44 N. WASHTENAW—1st; 3,000 feet; $65. 2415 N. Ashl.; 1 st.,2,000 ft.,$45. Dea.3330

1,750 FT. fireproof space, 2d fl. 1313 W. Randolph-st.; frt. and pass. el. $65 per mo.

FOR SALE—Choice loc.; south side; with grade switch; 200x600. Radcliffe 1020.

NEAR N. SIDE—21,000 ft. on switch; will devide; 2 freight elvs., gd. load. Fra. 3730.

TO RENT—16,000 ft. 1 sty. bldg. Burns. Cent. 5151.

2 FLOORS—9,000 sq. ft. each; rent for storage. 323 W. Division.

RENT garage bldg. with office, 2,000 sq. ft.; front drive. 1333 N. Western-av.; reas.

SUBL.—Steam heated industrial loft, approx. 1,600 sq. ft. 28 S. Clinton. See elev. oper.

INDUSTRIAL PROPERTIES.

STRAUS OFFERS
THE PICK OF THE STREET

Addison-st.—1,500 sq. ft., on switch.
Albany-av.—6,300 sq. ft., 1 story, $15,000
Armitage-av.—16,000 sq. ft., 1 sty. $25,000
N. Ashland—21,000 sq. ft., 2 story $50,000
CHOOSE YOUR LOCATION AND WE WILL FILL YOUR NEEDS.
Belden-av.—30,000 sq. ft.......$400 a month
Belmont-av.—12,000 sq. ft..........$22,000
Broadway—32,000 sq. ft.............$45,000
California-av.—3,000 sq. ft.........$75 month
WE HAVE FACTORIES, WAREHOUSES, FLOORS, LOFTS, GARAGES IN ALL PARTS OF THE CITY AND SUBURBS.
N. Carpenter—25,000 sq. ft......$300 month
N. Cicero-av.—3,000 sq. ft...........$5,000
Cornelia-av.—Apt. and factory.......$6,500

SPECIALS! SPECIALS!

12,000 sq. ft., 2d floor, nr. loop. Heated, sprklrd., passenger and freight elevators, heavy floor load.................$300 month

Chicago's finest crane bldg., 50x300, with 5 ton crane on switch. Ample vacant storage space with crane way extending additional 200 ft. Can be leased long term upon advantageous terms.

20,000 sq. ft. on 2d floor, same amount on 3d floor if desired. Mill. sprklrd. bldg on switch; heated; at 25c per sq. ft.

S. Ashland-av.—23,000 sq. ft., fireproof bldg., on switch; at....................$32,500
S. May-st.—30,000 sq. ft., reinforced concrete bldg. Also 11,000 sq. ft. office bldg., with ample parking facilities, at $60,000 or lease at 20c per sq. ft.
Nelson-st.—5,500 sq. ft., 1 story brick and mill with skylight roof at..............$10,000
Space will not permit of all our listings, so we suggest your inquiries without obligation on your part.

STRAUS & CO.,
120 S. La Salle-st. Phone State 1945.

WILL IMPROVE ON LONG TERM LEASE OR REASONABLE PURCHASE TERMS. TRUCKING TERMINALS, WAREHOUSES, FACTORIES, AND GARAGES.

316-32 N. Harding-av.	230x125
1804-14 Fulton-st.	98x125
1152-54 N. Howe-st.	50x150
8144-48 S. Exchange-av.	75x125
S. W. 57th-st. and Stewart	188x129
412-22 W. 38th-pl.	100x250
4880 W. Grand-av.	11,200 sq. ft.
7925-37 S. Phillips	23,000 sq. ft.

Wm. J. Kehl, 1225 N. Maplewood. Bru. 1580.

AURORA, ILLINOIS

FOR SALE—3 story and full basement, spkld. brick bldg., containing approx. 200,000 sq. ft., 50,000 sq. ft. per floor, with 15 acres of ground, served by C. B. & Q.; at car body level; low tax rate; can be purchased at a real bargain for cash.
WILLOUGHBY & CO., INC.
EXCLUSIVE AGENTS.
77 W. Washington-st. Central 5050.

SALE OR RENT.
4 sty. bldg., 40,000 ft.; mill; freight elev.; 20c ft. North bargain.
2 sty. bldg., 150,000 ft.; htg. plant, freight elev.; switch; 18c ft.; South.
3 sty.; 30,000 ft., 1st; no posts; mill; spkld., fr. elev., htg. plant; 20c ft.
Many other properties.
PAUL C. LOEBER & CO. Estab. 1909.
111 W. Washington-st. Franklin 0756.

3823-31 LAKE AT GARFIELD PARK.
Modern 2 flr. facty. bldg.; ea. fl. 75x100; adtl. rear bldg., aprx. 1,000 sq. ft.; total 16,000 sq. ft.; pri. drivewy.; 100x100 rear yard enclosed; light 3 sides; high ceilings; 175 lb. flr. load; lge. frt. elevator; showy tile flr. offices; 2 lrge. vaults; ideal loc. L sta., st. car, bus at door.
Owner, Harrison 8663, or your broker.

FOR SALE—4 story and bsmt. Heavy mill spk. Corner bldg.; 100,000 sq. ft.; pass. and freight elevs.; covered shipping platform, truck level loading; bldg. suitable for any mfg. purposes. Will sell at $125,000; early possession.
LANG, WEISE & CELLA. RAN. 2574.

STOCKROOMS-OFFICES.

CLOSE IN: WEST SIDE.
Spaces of 300 to 3,000 sq. ft.; loop janitor, elevator, window washing and watchman service included; rentals $25 and up.
LANG, WEISE & CELLA. RAN. 2574.

FOR SALE—1 story and bsmt., 40,000 sq. ft. with switch; conc. bldg.; 1st floor track level; truss roof, skylight; 250 lb. floor load; freight elev. 6x10, 6,000 lbs.; high basement; poss. 60 days. Attractive price.
LANG, WEISE & CELLA. RAN. 2574.

ONE STORY BLDG.

FOR SALE OR LEASE.
South side. Drive-in doors; truss roof. Very reasonable. Central 5050.

DAYLIGHT FLOORS.

Units of 10,000, 20,000 sq. ft.
Upper floors daylight; spkld. and heated bldg.; watch service; close to loop. Brokers please list. Call owner, Calumet 4323.

FOUNDRY — Centrally located, completely equipped and ready for immediate occupancy and production; will sell all or lease entire property. Can be purchased for cost of equipment at present market price.
ADDRESS M B 432, TRIBUNE.

HEART OF CHICAGO VACANT.
Approx. 60,400 sq. ft. on Belt Ry. and Lake-st., at 4600 west [Kenton], and thru to Fulton-st.; switch spur available. For sale or lease; build to suit. V. A. Mingers.
HOGAN & FARWELL, INC. WHI. 4560.

741 W. MONROE—3 sty. basmt., 19,000 sq. ft.; htg. plant; elev.; sale, $9,000; E-Z tms. 1420 Armitage-av., 2 sty., 13,500 sq. ft.; ht. pl., elv. ground 27,800 ft.; hvy. zon. Brokers, please list. Gozder. Moh. 2818.

FOR SALE—4830 Cottage Grove-av. Building 50x75; 4 car truck garage and large yard in rear. Ideal for manufacturing or contractor where yard storage space is needed. Randolph 9121.

4411 N. KEDZIE—1 story bldg., 1 dble. and 1 sgle. store with garages in rear; suit. mfg. and whlsle. purposes. Term lse.; mod rent. Shanklin & Co., 111 W. Washington-st. Fra. 5034.

FOR sale—All purpose, 1 story bldg.; yards; sheds; all sprinkl'd; fire doors; partitions; low insur.; total htd. 18,122 sq. ft.; total land, 26,655 sq. ft.; $26,000. Write Goodheart, 2616 N. Spaulding, Chicago.

CUT stone and monument business—Showroom, office, 2 cranes, saw, planer, compressor, sand blast, bldg. 4,000 ft. total area bldg. and land, 12,000 ft. Suit. for machine shop. 3957 Belden. Belmont 5486.

"ATWELL Bldg."—S. W. Cor. Prairie & Cullerton-rd.; up to 20,000 ft. spaces; fire proof, excel. service, heavy fl. load; mod. rent. Shanklin & Co., 111 W. Washington-st. Fra. 5034.

1 MILE WEST

2d fl., 10,000 sq. ft.; htd.; spk. system; lge. freight elev.; gd. lt.; priced right. LANG, WEISE & CELLA. RAN. 2574.

30,000 SQ. ft.—1 sty. bldg., lite 4 sides; sell for 15% cash, bal. 20 yrs., 4½% int. 28,000 ft., spkld., htd., on trk.; reas. rent. 8,000 ft., htd., spkld., $100 mo. Del. 6785.

FOR sale—One story corner factory, with 2d floor front offices, in heavy zoned district; 15,000 square feet.
LANG, WEISE & CELLA. RAN. 2574.

STORE and bsmt.—Total area, 15,000 sq. ft. downtown firepf., spkled. bldg.; heat, frt. and pass. elev.; gd. shipping.; live steam; low rent. Central 5753.

SACRIFICE—51,000 sq. ft., prominent corner bldg.; L, car lines. Sale or lease. Mfg. Ideally arranged for office, whse. display, or mfg. Liquidate 1941. Randolph 2311.

FOR RENT—600 ft. to 14,000 ft., sprinklered, passenger and freight elevators; live steam. 701-733 S. Dearborn. Inquire F. P. HILL, Harrison 3680.

FOR sale—1 story bldg., 32,750 sq. ft. N. W. 2 story front; offices 2d fl.; spkld.; low press. steam boiler, oil burner; skylight. NAUMANN & STEUER, FRA. 7990.

24,000 SQ. FT. conc., fireprf. bldg.—Almost new; imm. poss.; oil ht.; enclosed truck loading; strategically located for labor tran.; $400 mo. Address P Y 533, Tribune.

VACANT—Addison, corner Kenton, 183x125, 25c sq. ft.; Kenton-av. south of Addison, 275x125, 20c sq. ft.
Geo. R. Hanson, 3634 N. Cicero. Pen. 4070.

TO RENT — 5,000'-7,500'-15,000' heated, Sprkld.; reasonable [Burns].
1st Realty Co.,
Cent. 5151. 39 S. La Salle-st.

NEEDLE TRADE MFRS., ATTENTION.
For sale or rent—1551 Thomas-st.; 1,450 sq. ft. per floor; 3 sty. brick; light 4 sides; steam heat, oil. Longbeach 4210.

IDEAL site, approx. 200,000 sq. ft. on Belt line; zoned mfg.; built-up industrial section; exceptional labor trans.
Address M P 158, Tribune.

N.E.Cor.Montrose-Maplew'd.

To rent—2 story and bsmt.; 30,000 sq. ft. LANG, WEISE & CELLA. RAN. 2574.

INQUIRIES DESIRED.
For buildings and floors, any area on or off switch track; no obligation.
Louis B. Beardslee & Co., 100 N. La Salle.

1 STORY daylight bldg.—110,000 sq. ft., N. W. side; switch track; poss. 30 days. Zoned heavy mfg. Bargain. State 8270.

TO rent—Bldg., 23,000 feet, sprinkled, heavy floor load, switch track; 2 miles from loop. William Kaplan, State 6137.

FOR rent—2,500 sq. ft., 1 story brick, lt. mfg., gar. type; cement flr., corner alley; nr. Lincoln and Belmont; reas. Bitt. 6359.

WANTED to rent—5,000 square feet for lgt. mfg.; northwest Chicago or suburbs. Address G 259, Tribune.

21,000 FT.—1 sty. bldg.; fine cond.; $300 mo. 8,700 ft.; htd. spkld.; frt. and pass. elev., $175. 5,000 ft.; 1 sty.; htd.; $75. Dea. 3327.

60,000 SQ. ft. concrete bldg.—1 mile from loop; high pressure steam; vacant land; ask $75,000; want offer. Randolph 2311.

50,000 SQ. FT. flrs. or 2 story 100,000 sq. ft. sprinklered, mill daylight bldg.; L, car lines. Sale or lease. Mfg., printing. Ran. 2311.

RIPE for improvement—S. E. cor. 105th and Western. Approx. 100x125; for sale or lse. Elger Realty, 140 N. Dearborn. Ran. 2376.

TO RENT—20,000 sq. ft., 1st flr., close in; concrete, sprinkled, heated bldg.; 3 driveway doors; immed. possession. Ran. 2311.

SELL 11,000 sq. ft. bldg. on switch, 2 mi. loop; stm. ht.; indus. zone. Ran. 2311.

16,000 SQ. ft., 1 floor concrete spkld., htd., h. p. steam, light 4 sides. Ran. 2311.

FOR RENT—32,500 sq. ft. floor; sprinklered, heat, elev., power, live steam. Ran. 2311.

FOR RENT—DESIRABLE LOFTS, 1,500 to 35,000 sq. ft. SHAPERA, STATE 0036.

BLDG.—35,000 SQ. FT. FOR SALE OR LEASE; IMMED. POSS. TRI. 3211.

1 STRY. bldg., 85,000 sq. ft. on 145,000 sq. ft. land; switch; west side. Kedzie 8548.

TO RENT—1 story bldg., approx. 23,000 ft.; $300 per month. Edenburg. Calumet 4290.

OUT OF TOWN FACTORIES—Any size or type. Fantus, 139 N. Clark. Central 4018.

INDUSTRIAL PROPERTIES.

FLOORS FOR RENT

FRANKLIN NEAR RANDOLPH-ST.
4,800 ft. fl.; 150 lb. load; spk. bldg. Daylight space. Pass and frt. elev. D. C. cur.

WABASH-AV., NORTH OF 12T. ST.
6300 ft. floors, 105 lb. ft. load; pass. and frt. elevs.; top floor; skylight; D. C. current. Rent $100 per mo.

OHIO-ST. NEAR WELLS-ST.
7500 ft. fl. Will divide 3,750 ft.; 150 lb. fl. load; pass. and frt. elevs.; spk. bldg.; good light; A. C. and D. C. current.

JEFFERSON-ST. NEAR RANDOLPH.
10,000 ft. flr.; fireproof bldg.; pass. and frt. elevs.; 100 lb. fl. load; attractive offices. A. C. and D. C. current.

SUPERIOR NR. MONTGOMERY WARDS.
14,500 ft. flr.; fireproof bldg.; pass and daylight space. Pass. and frt. elevs.; good shipping, C. M. & St. P. Switch.

FULTON-ST. NEAR DAMEN-AV.
41,000 ft. on one floor in mill spk. bldg.; 145 lb. fl. load; 3 frt. elevators; large, covered shipping platform; space will be completely remodeled; new floor, wiring, plumbing and decorated. Attractive rental.

LANG, WEISE & CELLA
RANDOLPH 2574

HIGH GRADE 1 STY., 16,000 SQ. FT. Switch trk. Prominent N. W. location. Fine 2d floor ofcs. Fine truck loading facilities; vacant land for expansion.

1 STY., 20,000 SQ. FT.
Sprinklered. Sawtooth skylights. Fine ofcs.; loading recess. Choice location North. Nr. "L" and car line. $500 mo., heated.

81,000 SQ. FT., $60,000.
2 sty. mill; heavy floors; 3 elevators. 3,000 sq. ft. ofcs. Recessed load'g. Frontage on 3 streets. Prominent S. S. location.
CHANDLER & MONTAGUE. RAN. 1828.

9,000 SQ. ft. mill sprinklered floor; frt. and pass. elevs.; absolute daylight.
1 story 30,000 sq. ft. truck level load; adjoin. vac.
40,000 sq. ft., mill sprkld. bldg.
80,000 sq. ft.; 1 story, track.
200,000 sq. ft. mill sprkld. bldg.; 50,000 sq. ft. to floor; track; Chicago area.
ALFRED L. MILTENBERG & CO.
29 S. LA SALLE-ST. RAND. 0334.

AIRCRAFT PLANT $300,000

Ship bldg. site, bldgs., kilns	$125,000
Chemical sites, 5 to 500 acres	$ 125
Brass foundry, large, complete	$150,000
Bulk oil plant, 500,000, heated	$ 55,000
Heavy mfg.; 6 sty., 60,000 ft.	$110,000
Light mfg.; 5 sty., 85,000 ft.	$105,000
Light mfg.; 6 sty., 42,000 ft.	$ 35,000
Light mfg.; 4 sty., 32,000 ft.	$ 25,000

C. DAMMANN, 4458 BEACON, LON. 7061.

829-33 S. STATE-ST.—3 story and basement bldg., 22,000 sq. ft.; will remod.; elec. freight elev.; L. P. htg. plant; 150 lb. fl. ld. Floors close in north, 13,000 sq. ft. each; mill constr., 2 elevators, light 4 sides; heated; $225 each.
To rent—1st floor concrete bldg. west, 55,000 sq. ft.; unlimited floor load, light 4 sides; may divide.
NAUMANN & STEUER, FRANKLIN 7990.

SELL OR BUILD TO SUIT.

721 S. Paulina, nr. Harrison	125x125
2708 Harrison, nr. California	110x154
4945 W. Lake-st., nr. Cicero-av.	100x175
5844 Roosevelt-road	100x125
1906 Van Buren, nr. Ogden	66x125

N. Forte & Brother, 2068 Ogden. See. 4466.

TO RENT—FOOD MFG. BLDG.
2 st'y concrete, 8,000 sq. ft.; eqpd. with canning retorts, silent cutter, grinders, refrigerators, coolers, high pressure boilers; government approved.
LANG, WEISE & CELLA. RAN. 2574.

STORES
IN ELECTRICAL DISTRICT.

1,000 to 4,000 sq. ft.; htd., spklrd. bldg.; good loading; large display windows.
LANG, WEISE & CELLA. RAN. 2574.

WANT to rent—4-5,000 sq. ft. heated, spkld., for mfg.; N. or N. West. Monroe 2525.

TO RENT—FLOORS AND LOFTS.

404-06 S. Wells at Van Buren

2 FLOORS—EACH 4000 SQ. FT.
Immediate Possession—Good Light, Passenger and Freight Elevator. Reasonable Rental.

Hooker, Slosson & Randell,
30 N. Michigan-av. RAN. 4568.

LOFT for office or lt. mfg., 26x80, 2d flr. Stm. ht. Very lite. Extra storage space and 2 car gar. opt. 2029 W. North-av.

WANTED—STORES, OFFICES, LOFTS.

STORE, or space in building with freight elevator, with approximately 1,200 sq. ft. of floor space. Address P S 462, Tribune.

GRAD. masseur wishes to rent or lease massage dept. in hotel, M. D.'s office, or health resort. Address G 273, Tribune.

STORE—In location suitable for good bakery. Address M P 351, Tribune.

WANTED—TO RENT—BUILDINGS.

WANTED—1st bldg. garage type to store 75 to 100 cars within 2 miles from loop. Address H G 518, Tribune.

CAMERAS AND OPTICAL GOODS.

BARGAIN SALE

Of Slightly Used Camera Equipment.
Every Item Fully Guaranteed and Offered on a Ten Day Trial Basis.

Acro Camera, F:3.5 lens, built-in range finder and exposure meter	$ 9.95
Acro 2x2 in. Slide Projector, 100 w., complete with slide carrier	6.95
Foth Derby, F:3.5 lens	10.50
Argus Model "A," F:4.5 lens	5.50
Super-Sport Dolly, F:2.9 Compur	19.95
Voigt. R. F. Bessa, Skopar, 3.5 lens	42.50
Univex Mercury, F:3.5 and exp. meter	14.50
Perfex 55, F:3.5; Everyready case	29.50
Federal Model 120 Enlarger	9.75
Salon 2¼x3¼ Enlarger, F:5.6 lens	6.50
Keystone 8 MM. Movie Camera, F:3.5	15.95
Cine-Kodak Model 20, F:3.5, and case	19.95
Univex A8 with F:1.9 speed lens	19.95
Univex P8 Projector, 8 MM.	7.95
Ampro A-400 W. 16 MM. Projector	44.50

Ask for a Copy of Our Money Saving Catalog—IT'S FREE.

LAFAYETTE CAMERA

901 W. JACKSON-BLVD. HAY. 0422.

REMOVAL SALE
SAVE 50% to 75%

HUNDREDS OF SMASHING BARGAINS.
300 Books, Treatise on filters..........12c
50 Imperial exposure meters.............75c
6 ft. 3 sec. all metal stands..........$1.49

More for Your Money.

WOLK CAMERA CO.

33 W. Jackson-blvd. Webster 3693-7399.

TRADE-IN BARGAINS

$91 2¼x3¼ R.B. series B. K.A. F:4.5	$ 69.73
$133 3¼x4¼ R.B. ser. D. K.A. F:4.5	99.50
$207 4x5 speed Grafic 6" Xenor F:3.5 R.F.	134.50
35 m. Leica G.F:2 and case	125.00
24x2¼ std. Rolleifle. tessor F:3.5	124.50
$71.50 8 mm. Cine 60, F:1.9, case	44.95
New kodak Bentam spec. F:2, case	87.50

CONWAY CAMERA CO.
"Everything for the Camera."
34 N. Clark-st. Ph. Franklin 9837.

BRAND NEW SPECIAL!

SENTINEL ENLARGER, 35 mm. to 2¼x3¼. F-4.5 H. Meyer lens, bellows focus.; h. vert. VALUE $35.50.......................$23.95
F-6.3 iris model, VALUE $27.50.....$17.95
BUY ON TIME—NO CARRYING CHARGE.

NORMAN-WILLETS

CAMERA STORES.
Across from the Civic Opera Building.
330 W. Washington-st. Randolph 8300.

CAMERA-proj., enlgrs. equip. Pay $1 wk. LEICA, CONTAX, RETINA II, ROLLEIS. Enlgrs. $5 up; Solars. All models, sizes. Bill Howell sound proj. Sell or rent. We buy trade, rnt, Op. Tu.-Th.-Sat. 9-Sun.5. Bolotin Camera, 720 Roosevelt. Can. 7144.

CONTAX—2 with Sonnar F2. Extra lenses; 5 cm., 3.5, 8.5 and wide angle 3.5 cm. Universal finder, sport finder, 7 cassets, container, 4 Zeiss filters. All like new. Cash. Address G 275, Tribune.

E. K. BANTAM Special—F:2 lens, Compur 1/500, case, filters, tripod; like new; $55. E. K. Minature Enlarger, model B; with F:4.5 l. and $17 pap. hold., $45. Rep. 1106.

GRAFLEX—3¼x4¼, rev. bk., f4.5, $58, incl. cut film mag., plate & film pk. hldrs.; foc. scrn., tripod, 2 dev. tnks. Mov. proj., 16 mm. Kod. C. 200 watt, 2 in. lens, f2.5, $16. Bev. 8784.

MOVIE equip.—New, used. We trade or rent cameras, projectors, screens. Film library. Open eves. and Sunday morning. Zenith Service, 5011 N. Sawyer, Irving 2104.

WILL take best cash offer for Victor model 5 movie camera with wide angle, one inch, two inch lenses on turret; practically new; perfect condition. Address G 326, Tribune.

GET PRIZE WINNING Prints with the new Solar Enlarger. Amazing performance. Enlarging Treatise FREE. Ask your dealer. American made by Burke & James, Chgo.

UNIVEX Mercury, case, F3.5 3½" telephoto lens, complete filters, sunshade, etc. Best offer takes. Saginaw 7982.

CAMERAS, photo equipment; 2 years to pay. Cash or trade for used equip. General, 2308 Devon. Hol. 6200. Open eves. and Sunday.

ANNIVERSARY speed graphic 4x5 Tessar 4.5 lens; Kalart and Speed Gun; pract. new; priv. party; sacrif. $118. Ken. 5000.

MUST sell at once mod. K. 16 mm. East. camera and B. & H. 750 w. projector. 3513 N. Central-av. Pensacola 2241.

LITTLE used film sound projector 120 G. 3 years old. $200. Address O N 246, Tribune.

4x5 ANN. graphic Zeiss lens, speed gun, cond. enlarger, many acces. $200. Delaware 6832. 3-5 Sun.

CAMERAS, BOUGHT, SOLD, EXCHANGED. See Big Ben. Fra. 5576. 19 N. Wabash.

GOERZ Dagor F.: 6.8, ser. III, B. & L. shutter, $35. Lawrence, 5300 Dorchester-av.

LOOK for our DISPLAY ad in the Sunday issues. GORDON'S, 162 W. MADISON.

35 M. M. silent projector, 3 features, $30. Village 4587 after 6 p. m. week days.

WANTED to buy, complete 8 mm. movie outfit. 3513 N. Central. Pensacola 2241.

WANTED—Binocular microscope; must be first class. Address F 592, Tribune.

OPEN TODAY. CHICAGO CAMERA CO. 2324 S. MICHIGAN. CALUMET 4675.

REAL ESTATE—GENERAL.

FOR SALE TO CLOSE ESTATE. [illegible]

ATTENTION STUDEBAKER EMPLOYEES. [illegible]

INVESTORS ATTENTION! [illegible]

REAL ESTATE—APARTMENT BLDGS.

General.

CHARACTER SALE [illegible]

South Side.

DON'T MISS THIS [illegible]

McKEY & POAGUE

3 APARTMENT BARGAINS [illegible]

THERE'S NO BETTER BUY THAN THIS [illegible]

McKEY & POAGUE

INVESTIGATE THIS. [illegible]

DRENNAN & WILLITZ

HEIRS OF AN ESTATE WANT OFFERS [illegible]

BEAUT. 3 FL. BRK., $9,850 [illegible]

COMMITTEE LIQUIDATION [illegible]

2 FLAT, $6,500. [illegible]

3 APT. BARGAIN [illegible]

$5,000 CASH FOR 12 APT. [illegible]

4X RENT. [illegible]

3 FLAT, $10,500 [illegible]

SO. SHORE 2 APT. [illegible]

A HOME WITH INCOME [illegible]

[illegible]

REAL ESTATE—APARTMENT BLDGS.

South Side.

[illegible]

6 FLATS—5 ROOMS. [illegible]

WM. E. MOSBY & CO., INC. [illegible]

A RARE CHANCE [illegible]

McKEY & POAGUE

MODERN 6 APARTMENT [illegible]

SWAN-LORISH, Inc.,

OPEN TODAY 1 TO 5 [illegible]

HERE'S VALUE. [illegible]

DRENNAN & WILLITZ

SOUTH SHORE DE LUXE. [illegible]

Wm. H. Wendt. VIN. 1150.

BIG PROFIT MAKER [illegible]

6849-51 MERRILL-AV. [illegible]

McKEY & POAGUE

SWAN-LORISH, Inc.,

HYDE PARK BARGAINS [illegible]

THINK OF IT! [illegible]

4 APT. BARGAIN—$9,500. [illegible]

N. E. Cor. 81st and Marshfield [illegible]

[illegible]

REAL ESTATE—APARTMENT BLDGS.

South Side.

2 FLAT—5-6 rms.; near I. C.............$6,750
Chatham 2 apt.; 5-5 rooms..............$8,400
Modern 3 apt.; 6 rms.; I. C. trans...$9,500
South Shore 3 apt.; 5 rooms.........$11,500
Modern 4 apt.; 4 rooms.................$9,750
6 flat; Woodlawn; trade; make offer.
6 apt.; nr. 82d-Ellis; 1 blk. I. C....$18,000
South Shore 6 apt.; well built......$19,750
Chatham 6 apt.; wide lot; A-1 cond. Offer.
Modern 8 apt.; 2-5s, 6-4s..............$20,000
10 apt.; 2-5s, 8-4s; nr. I. C.; trade.$27,000
Chatham 12 apt.; gd. condition.....$30,000
Auburn Highlands 15 apt...............$31,000
Also many larger buildings at attr. prices.
Ellinwood-Halper-Wilson.
7941 South Park. Triangle 6011.

BARGAIN—EVERYONE.
6 apt., 4 rms., glzd. porches, garages. 8014 Maryland, inc. $3,480; price $17,500.
3 apt., 5 rms., screened, glzd. porches. 8307 Maryland-av., inc. $1,980; price $12,500.
8 apts. and 2 stores, 75th and Merrill; fine bldg., A1 tenants; inc. $5,300; pr. $25,000.
8 apts., 4 and 5 rms., Grand Crossing; income $3,700; price $14,500.
3 apt., 5 rms., cor. bldg., 3 garages; 6659 Ingleside; income $2,034; pr. $9,000
L. M. DUGGAN & CO.
1533 E. 75th st. Butterfield 1311.

OUTSTANDING BARGAINS

Brk. 2 Apt. 5-6 rms.; h. w. ht; oct. front; enclosed porches; excellent cond.; near 72d and Stony Island. Only $7,000.00.

Brk. 5 room bungalow; 37½ ft. lot; 2 car garage; furn. heat; near 83d and Bennett; only $5,500.

Brk. 2 apt. 5-6 rooms; 32 ft. lot; 2 car garage; cor. bldg.; steam heat; near 76th and Stony Island. Only $8,000.00.

Phone Plaza 8855.

2 FLAT brick—6 rms. each, with butler's pantry; steam ht.; all oak trim; refrs.; 2 car garage; lot 37½x125; nr. 72d-Loomis. Very reas.; leaving city account illness; priv. party. Triangle 7587.

4 APT. BLDG., nr. 91st R. I. sta.; mod. cor. apts.; new elec. refr.; garages. Pr. $14,500. Will accept bung. or cottage in exchange.
S. A. VAN DYK. BEVERLY 4003.

Southwest Side.

DON'T GET CAUGHT!

Maybe inflation won't come—BUT IF IT DOES you'd better be sittin' pretty with this corner 12 apt. in the heart of Marquette Manor where rents are "tops" and never a vacancy. Furthermore, it pays a safe 10% right now.

F. H. HALVORSEN CO.,
3145 W. 63D-STREET. HEMLOCK 4300.

3 APTS. South Shore $9,500
10 apt.; stm. ht. stoker $21,000
10 apt.; nr. 63d and Albany $23,000
15 apt.; nr. 63d and Maplewood ..$34,000
4 apt.; nr. 67th and S. Paulina ..$12,500
JOS. CACCIATORE & CO.
Ph. Vic. 3669. Mr. Gerlich.

CHICAGO LAWN.
2 flat frame; mod. kit., new bathrms., new stoker; nr. school, church and shopping center. Investigate this bargain.
ERNEST GEISSLER, REALTOR.
2749 W. 63d. Hem. 3400.

S. W. WOLCOTT-CULLOM

23 apt.; rents $11,000; also 2241-51 Eastwood, 16-4s; rent $8,040; priced right; bal. 15 yrs. 4%. For inspct., Martens, Div. 4771.

2 FLAT brk.—5-5 rms.; nr. schools and churches; blk. from 63d-st; garage. Bldg. in gd. cond.; pr. $8,400. Call Mr. Allen. A. B. Reimer, 3036 W. 63d. Hem. 2000.

$20,500 BUYS
Mod. 2 sty. brk. consisting of 9 4-rm. apts., nr. 64th and California. Act Quick. Manor Realty. 2532 W. 63d-st. Hemlock 8300.

1929 15 FLAT—3½s; rent $6,800; excel. cond. and loc.; approx. 4½ times rent. MacAskill Co., 3019 W. 63d. Hem. 7204.

6 APT. brk. bldg. nr. 59th and Kedzie—Annual inc., $2,940; price $17,000; will trade for 12 apt. bldg. Call Hem. 9431.

2-STRY. Brk—4 4s with attic; stl. constr., stm. ht., 3 car brk gar.; in Marquette prk. INFORMATION 5952 E. RICHMOND ST.

3 FLAT brick—5, 5, and 3, in the vic. of 63d and Kolmar; price $7,500. Hem. 1741.

MUST sell—5-5 r. flats.; h. w. ht.; low tax; inc. $84 mo.; pr. $6,500. 3311 W. 62d-pl.

MARQUETTE Manor—10 flat; less than 5 x rent. Haaker, 3943 W. 63d-street.

6507 KEDZIE—Store avail. Mar. 1. 6 rms. up; oil steam ht.; reas.; trade. Hem. 0616.

North Side.

A HOME AND AN INCOME.
This modern 2 flat, only 11 yrs. old, has tile bath and kitch., 5 large rms. and encl. porch, in West Rogers Park's beaut. Indian Boundary section. See it today.
H. J. KARTHEISER & CO. Bri. 1111.

PRICE UNBELIEVABLE.

This massive de luxe 3 apt.; 6 rms., 2 baths, 1 tile, and kitchen, breakf. rm., garage; close schools and shopping; inc. $3,300; small down paymt. Bri. 5550.

INSURANCE LIQUIDATION
7451 N. Seeley—2 flat.....................$9,000
6216 N. Richmond—3 flat...............$20,000
1627-37 Columbia—21 flat..............$42,500
BOPP & CO. ROG. PK. 0204.

HOTEL—92 units; N. S. loc.; nr. lake. Nicely fur.; inc. $33,600; net over $5,000 yrly. after all exp. and prep. Trade for apt. bldg.
FRANKENSTEIN & CO., 110 S. Deaborn.

2 APT.—6-6 rms.; Jesuit parish, near Loyola L; excellent cond.; new stoves and refrig.; insulated roof; price reduced to $9,950.
SCHOENLANK & KIRSCHNER. Shel. 8820.

ONLY $1,500 NEEDED.
Superior 4 flat, Carmen near California-av.; monthly payment, including taxes, about $130; monthly rentals, $190. Price $15,000. Phone Central 0484 or Rogers Park 2234.

EDGEWATER 3 APT., $1,500 CASH.
Beautiful apts., 3 rms. Encl. porch. Shwrs., table top stoves. Brk. gar. Rents $65 each. Bal. long terms. Walter T. Larson, 5159 N. Clark, at Foster

NEAR NORTH SIDE BARGAIN.
3 sty. bldg. remodeled into 10-1, 2, and 3 rm. apts., all rented. Completely furnished. Bldg. in excellent condition.
Call Mr. Flannery, Superior 1855.

DE LUXE 3 apt.—St. Margaret Mary parish. 6 rms., 2 ba.; oct. frt., rec. rm., awnings; $14,000 buys Artesian-av. 3 apt., 6 rms., oil ht.; brick rear porch. Briargate 4000.

$5,000 INVESTED NOW
in apt. bldgs. can double quickly thru value enhancement; meantime will yield about 35%. Address G 223, Tribune.

HIGH GRADE 27 apt bldg.—Rental $26,000 per year; consider res. and cash as part payment, balance 15 years, 4½%.
FRANKENSTEIN & CO., 110 S. Dearborn.

FORECLOSURE—8 flats, 2 stores, brk.; must be sold at once. $5,000 cash; stv. ht., income $122 mo.; located at 2431 Clybourn-av. See Mr. Boyko on premises.

APT. hotel—43 units; N. S.; inc. $19,000. Must liq. $53,000. See this barg.; $17,000 req. Many others to choose from.
FRANKENSTEIN & CO., 110 S. Dearborn.

INVESTORS.
Small down payment and monthly payments for 10 yrs. Only a few 6 apts. and 11 apt. and 2 shops left. Rog. 3469.

33 APTS.—Corner; 3 and 4 rms., 16 yrs. old; lge. lot. Rent $17,000; owners want cash. Hooker-Slosson & Randell, 30 N. Michigan. Randolph 4568.

2514-22 BELLE PLAINE

Cor.-9 apt., 3-4 rms.; low rent; gd. trans.; nr. schls., shops. Reas. Dear. 3383.

BARGAIN—Exceptional, beautiful, modern apartment-hotel bldg.; furniture included; rent $22,500; price $62,500; cost $200,000. Phone Bittersweet 2581, mornings.

SEEKING an unusual yield with easy terms? Check this mod. 10 apt. overlooking park. All 3½ rm. units. $8,500 dn. Bri. 4000.

50 RMS.—E. of Clark, nr. Diversey; 6 apts., steam heat, lot 50x165. Price $12,500.
MR. GREENLEE, BUC. 8400.

MOD. Devon-Western 2 apt.; 5-5, gar., excel. cond.; near all facilities. See it today!
JACOBS & JACOBS, INC., 2750 DEVON.

MOD. 6 apt.—5 rms., encl. sl. pchs.; 5 brk. gar. Inc. $4,500. Foster-California area. Price $23,000. Jengel. Div. 0022.

BARGAIN—Fine corner 22 flat bldg.; rent $11,190; price $42,000. Very well located. Phone Bittersweet 2581, mornings.

APT HOTEL—6 STORY MOD. BLDG.
75 units; 2-3 furn. apts.; inc. $39,000; price $95,000; cash $35,000. Fra. 2219.

3 APT. bldg.—3-6s; like new; cost $32,000; sac. $16,000. O. Regan, 6251 N. Claremont, 2-5 p. m.

6 FLAT—Modern 5 and 6 rm. apts.; sun parlor; price $16,500; excellent condition. Blum & Co., 3511 Lincoln-av. Gra. 2334.

2705 SUNNYSIDE—Ravwd. Manor; hi. class 2 flat; tile ba.; oil burn.; gar.; rt. $1,440; price $9,000; qualify FHA. Lon. 4833.

BONDHOLDERS' committee offers mod. bldgs., 12 apts. up; fine location.
John T. Wheeler & Co., 1st Nat'l Bank Bldg.

2 APT.—4-4. Stove. 3 car gar. Howe-st., nr. Armitage. Pr. $3,000, $1,000 cash.
Address M B 439, Tribune.

EDGEWATER—3 6-room flats, 37½ ft. lot; 2 car gar. Excellent condition. Good transportation. Owner. Long. 5132.

MODERN 6 apt.—Near Senn High School. All 5 rooms; steam heat; El. refrigeration. Pr. only $17,000. Address G M 257, Tribune.

BARGAIN—Fine apartment hotel bldg.; furniture included; rent $39,190; pr. $100,000. Phone Bittersweet 2581, mornings.

4 APT. corner, 4 5 rms., near elevated in Edge.; price $13,500. Briargate 2234.

2 FLAT brick—Summerdale nr. Ashland; 5-6 rms., 2 car gar. Pr. $7,250. Wel. 4466.

2 APT. brk.—Mod., heated, nr. Damen-Ainslie. Cash $1,650, bal. tms. Diem. Lon. 2482.

2 APT. brk.; 5s, htd. porch, new oil burner and h. w. plant. $7,250, tms. Ave. 1372.

2 FLAT brick in Lake View—5-6 rms.; 2 car garage. Pr. $5,850. Wellington 4466.

REAL snap!—Mod. hi grade 3 apt.; 6 rms. ea.; tile bath, kit.; rts. $75 ea. Lon. 5295.

27 FLAT—4s, 3½s, 2½s; mod. cor. bldg., Ravenswd. In. $13,000, pr. $55,00.Lon.4210

36 APT.—2-3-4 rms., good location, Rt. over $15,000; sure delivery. Bri. 4001.

LOVELY 12 apts., 4 rooms; good income. $25,000, terms. Sheldrake 8602.

19 APTS.—3½s and 4s; A1 loc.; rts. $8,900; pr. $36,500. [Todd] Erbach. L. V. 9700.

4 FLAT brick bldg., 2 furnaces and two stoves; Edgewater; private. Ardmore 5897.

BURLING, N. of Fullerton—3 flat frame on brk. $70 mo. inc. $4,950; tms. Bit. 0604.

REAL ESTATE—APARTMENT BLDGS.

North Side.

HOME AND SECURITY

$825 cash—$57 each month buys 2 flat brick. Hot water heat. Income $95 mthly.

$1,000 cash—$69 each month buys 3 flat brick. Steam heat. Income $152.50 mthly.

Well located 3 story brick, 6 apts.—Lot 60x144. Steam heated. Annual income $4,760. Price $21,000.

New homes, different types, now under construction.

Will also build to suit your taste and convenience in a desirable restricted neighborhood. FHA terms.

WILLIAM ZELOSKY COMPANY.
2351 ADDISON-STREET.

REAL OPPORTUNITY

Owner of best 2 apt. bldg. in Rogers Park will sacrifice for cash and lease back 1 apt. to Aug. 1st at $125 per mo. Each apt. has 6 rooms, 2 dbl. glazed heated porches, Automatic oil ht., tile baths and kitch. New ranges, comfortable and economical. Excellent trans. Must be seen to appreciate.
ADDRESS P S 346, TRIBUNE.

TIRED OF LOOKING?

Hard to suit? Been shown 2 apt. bldgs. too old to become enthused about? Well, here's as delightful a 2 apt. as you ever saw; 7 rms. each; 2 baths; 1 tiled; canvassed walls. Rent $85-$87.50; 3 blocks Loyola "L." Price substantially reduced to $12,000.
LONG-KOGEN, INC. Rogers Park 6500.

GOLD COAST STUDIO APTS.
1245-47 N. Dearborn. Just 1 blk. to new subway entrance. Contains 11 2 and 3 room unusual studio apts., many with exceptional living rms. and with fireplaces. Also 2 car gar. Lot 50x130 to alley. Opportunity for a thrifty investor. Shown only by appointment. Victor A. Mingers [Sun., Del. 7981]. Office, Whi. 4560.

DE LUXE 3 APT.

East of Sheridan, south of Foster; 7 rms., 3 baths; 4 brick gar.; 50 ft. lot. Income $4,000, priced at $17,500, and you can handle with $5,500; bal. $125 mo., inc. interest.
Minwegen, 1554 Devon. Rogers Pk. 2000.

MODERN 3 apt. bldg., 8 rms., 2 baths each; garages, kitnt. apt. over garages; 921 Agatite, near Sheridan-road; lot 45x125; rentals $250 mo.; priced to close estate, $11,500, easy terms. Inquire M. A. Cushman, 655 Junior-terrace, Bitt. 5088. If not in, phone E. J. McCue, Regent 8436.

PROTECT YOUR CASH

BUY REAL ESTATE NOW ! !
I have an excel. duplex on Arthur-av. less than 1 blk. to Loyola "L" sta. for $9,750. Cash req. $3,000. Can finance bal.
ROGER P. MINWEGEN, 1554 DEVON-AV.

LAKE VIEW 24 APT.

An unusual investment oppor.; 21 4 rm. 3 5 rms.; income over $11,000; price less than 4 X rent. Inspection by appt. only. Sontag Bros., Inc., 3730 North Clark-street, Bit. 4932.

STEP IN AND SEE US

With $3,000 cash you can buy one of 3 beau. oct. front 3 flats, 6 rms.; brick gar.; nr. Devon-Western. Rentals from $1,850 to $2,800. Bal. $90 mo., inc. interest.
MINWEGEN, 1554 DEVON-AVENUE.

OVER 1,000 BUILDINGS.
Best offers takes pick from 2 and 3 flats, larger apts., and residences; HOLC, bank, and insurance buildings; 10% down; pay like rent.
Bryant Builders, 6360 N. Francisco.

SEVERAL de luxe 3 and 6 apts. with 2 or 3 baths and 50 ft. lots, east of Sheridan-road from Argyle to Foster. Prices from $12,000 to $27,000. 20% cash.
W. T. TANGNEY & CO., INC.
5545 Broadway. Longbeach 4650.

OPEN FOR INSPECTION SUN. 10-5.
5723 N. Fairfield-av., brick 2 flat, 2 car gar., insulated roof, recreation rm., sleeping porches. Poss. at once. Liberal terms. Priced for quick sale.
The Bills Realty, Inc., State 0266.

$8,500 CASH
buys 21 apt.
12 4's; 9 5's, and 2 bsmt. 5's have 2 ba. Conv. to lake and L. Income over $12,500. Out of town trust will make easy terms. Address F S 559, Tribune.

HI-GRADE 3 apt. brick—6 rms., encl. porch, craftex walls, 1½ baths [1 tile], 3 car brk. gar. Vic. Campbell and Catalpa. Priced for quick sale. Insp. by appt. only.
POHLMAN REALTY, INC., Excl. Agts.,
5704 N. Western-av. Longbeach 2176.

ARCADIA TERRACE—2 apt. brick octag. frt. 6-6 rms; canv. walls, tile baths; h. w. ht. [oil]; 3 c. brk. gar.; exc. cond. $2,500 will handle. Shown by app't only.
POHLMAN REALTY, INC., Excel. Agts.,
5704 N. Western-av. Longbeach 2176.

6112 N. Mozart—$18,500.

Super de luxe square front 3 6 rm. apts.; breakfast nook, tile kitchen and bath rm.; $90 rents. To inspect phone Mr. JUDD. Rogers Park 8130.

Sun Parlor 3 Apartment

$1,125 cash; 5 rooms; steam heat. Balance 15 years, 4½% interest. See 3325 N. Seeley-avenue.
ARTHUR KRUGGEL & Co., LON. 5531.

6422 FAIRFIELD.
OPEN TODAY 12 TO 5.
2-5 rm. apts. Enclosed pchs. Newly decorated. Nr. schools and trans. 10% cash down brings security and comfort.
Baird & Warner, Inc. Mr. Foley, Lon.1855.

ATTENTION!!!

Ordered to liquidate a number of 2-3-6 apt. bldgs. loc. in Alb., Rog. Pk., Ravens. Welser. APPLEGATE & CO. State 9200.

3 APT. BARGAIN!

Oct. front 5 rm. brick, sleep'g pchs., tile bath and kits.; 3 car gar. 3 rm. base. apt. Rent $65. Only $15,500. Sheldrake 4045.

25 APT.—At 932-38 George-st.; 13 3s, 12 2s; $875 per mo. unfurn.
5051-53 Kenmore-av.—2 stores, 24 2½s, 7 3½s, furn.; $1,600 per mo.
K. L. Reinke, 105 S. La Salle. Cen. 1654.

OWNER VERY ILL

Must sell 6146 N. Rockwell, 2—6 rm. apts.; $1,500 cash, bal. tms.; h. w. oil ht. New refrigs. and stoves. Long. 6383.

Modern Brick 2 Apt. Bldg.

5—5 rms., sun parlors; steam heat. Only $6,400, terms.
ARTHUR KRUGGEL & CO. LON. 5531.

APT. bldg.—Mod. 11 years old; 2 and 3. Elev. and surf trans. 100% occupied. $10,000 required. Curran & Cain, 4545 Broadway. Long. 2820.

2 APT., $6,000.
Brk. bldg., 5-5 rms.; steam ht.; new stoker. Gar. Fine neighborhood. Can finance. Walter T. Larson, 5159 N. Clark at Foster.

ESTATE MUST LIQUIDATE.
832 Eastwood—3-6's; gar.; well const.; nr. Marine-drive, golf course; $10,500.
Raymond M. Hayes Co., 4111 N. Crawford.

3¾ X RENTAL.
9-4 rm. apts.; modern corner bldg.; 100% rented; excel. loc.; A-1 cond.; gross $4,320; price $16,000; can deliver. Rog. Pk. 5114.

MOD. bldgs.—19 apts., 3, 4, 5 rms.; rt. $10,500; pr. $40,000. 25 apts., 3-4 rms.; rt. $11,850; pr. $50,000. 31 apts., 3-4 rms.; rt. $15,250; pr. $58,500. Hollycourt 1501.

343-5-7 BELDEN-AV.—3 story English basement 21 apt. brick; furnished; 18 1's, 3 2½'s. Will recommend $18,000; 15% down, bal. mo. For information. And. 2200

2 APT.—5 rms. and slp. pch., octagon frt., arched doors, canvased walls, 2 car garage, h. w. ht., stoker. Devon-Western sect. Price $9,500. Rogers Park 3467.

EXCEPTIONAL 3 flat in fine renting section—Lot 35x165; excellent condition; large, light rooms, tile baths, modern plumbing. Priv. party. Address M P 159, Tribune.

2 APT.—5 rms., heated porch, $1,000 dn., tile baths, hot water ht.; 3 brick gar.; nr. Devon-Western. Sheldrake 5182.

BARG.—2 flat brk., 6-6 rms.; stv. ht.; gar.; pr. $4,000, tms.; on Clybourn nr. Western. Duggan, 4551 N. Western. Lon. 5856.

$25,000 CASH dn.—Buys $42,000 inc. bldg. E-Z tms. Small apts. Fireproof bldg.; nr. lake, bus, and L. Sheldrake 5182.

DE LUXE 3 apt.—6 rms., 2 baths, brkfst. rm. Col. tiled baths, tile kit. Finest appointments. $3,500 dn. Sheldrake 5182.

STOVE HEATED FRAME 12 FLAT.
$2,500 cash down. Bal. monthly payments. Will yield 20% return. Franklin 0576.

MUST be sold—18 apts. near Wolcott and Addison. 9 3s, 9 4 rms. Income $7,800. Can be bought less than 4 x rent. Long.9000

2 FLAT brk. 6-7. 2 c. gar. Fine cond. Bit. in tub. shwr.; auto. stm ht. All trans. Price $6,250. mtge. at 4%.Nr.Sher-Buen.Wel.1100.

HIGH grade 10 apt. bldg.—6 5's; 3 4's; 1 4 rm. bsmt. apt. Tile baths, lge rms.; gross rt. $7,200. Priced to sell. Hol. 8600.

BEAUT. octagon front Ravenswod 3 apt. 3-6's, 2 tile baths, oil ht. 35 ft. lot. Pr., $14,500; $3,800 cash. Longbeach 4650.

2046 BERTEAU—Mod. 7 apts.; 6 brk. gars. Make offer. Act quick. John J. Kern, 1520 Devon. Sheldrake 8600.

12 APT.—3x18 apt., 4 x rtl.; 16 apt., $5,000 cash; 28 apt., $9,000 cash; 42 apt., $17,000 ca., bal. lg. tm. Address F 516, Tribune.

15 APARTMENT—Modern building; all 4 rms. Inc. $7,860. Pr. $40,000; only $10,000 down. Dette, 1922 Irving Park. Buc. 2015.

BRICK 2 flat—6-6; with 3 car garage; near lake, fast transp. Rental $100. VERY REASONABLE price; terms. Central 3339.

21 APT. brick, corner—Income $11,000 yr.; pr. $40,000; $7,500 cash.
Address O N 488, Tribune.

DEVON-WESTERN—Octag. frt. 2 flat; 2-6s; h. w. ht.; gar. Cash req., about $1,600; bal. tms. For appt. call Rog. Pk. 0500.

15 FLAT—4's-5's, sun parl., base tubs; rt. $8,100; price $32,500. 1-3 cash. Lon. 5332.

$500 DN. buys $2,500. 2 flat brk., nr. park. Bal. HOLC. $17 mo. Martin, 741 N. La Salle.

4 FLAT brk.—Cor. Lincoln Pk.; 4 rms.; h. w., stove ht.; $8,000. Cash $2,500. Div. 5574.

MOD. 2 flat brk.; 5219 N. Ashland; $7,200. See betw. 1-4, Sat. or Sun. Jun. 7124.

DEVON-Western 17 apt.—Tile bath, kitchen. Easy terms can be arranged. Briar. 4002.

7 APT.—Near Lincoln park; good cond. Inc. $3,200. Price $12,500. Briargate 2234.

8 FLAT cor.—Late style light brk.; tile bath. Arcadia-terrace; bargain. Ravenswood 2460.

4 FLAT brk.—2-4s, 2-5s; furnace ht.; nr. Western-Irving Pk. Pr. $12,500. L.V. 1208.

3 FLAT—Late style 5 rms.; gar. Arcadia-terrace, $12,500; terms. Ravenswood 2460.

6448 GREENVIEW—3 apt.; 6 L. Rms.
Broadway Realty. Hollycourt 3735.

REAL ESTATE—APARTMENT BLDGS.

North Side.

LINCOLN PARK 2 APTS.
516 BRIAR-PLACE [N. 3136]; 1 apt. comprises English bsmt. and 1st flr., containing 8 rms. and 2 baths [could be made separate apts.]; 2d apt., 5 rms., 1 bath. Also unfinished space in attic ideal for remodeler. Lot 55x125; alley; clear; low price for immed. cash sale.
726 JUNIOR-TERRACE [4300 N.]
De luxe building which offers 2 apts., each of 6 rms., 3 baths and library; lge. sun rm. and recr. rm., or opportunity to change to smaller apt. or combine certain rms. and reduce number of rms. Can have the unusual here, as drawing rms. of 19x30 ft.; 1 apt. for rent. V. A. Mingers [Sunday, Del. 7981]. Whi. 4560.

TODAY'S BARGAINS

19 apts., Rogers Park, 2-3 rms., income $8,400; price, $29,000; 1/3 cash.

12 apts., 4-5-6 rms. Income $6,500; price $28,500. Cash, $6,500.

37 furnished apts., 2-3-4 rms., fireproof; corridor bldg. Income, $17,500; price, $45,000; cash, $20,000.
ANTOINE & MORTELL, INC.,
4707 SHERIDAN-RD. LONG. 4770.

Does 11% Net Interest You?

Yes 11% on full price, though we can secure a $50,000 mortgage. Well located 36 apt.; 3½'s and 4's. New stoves and refrig. All apts. and exterior recently reconditioned. Income $18,210. The outstanding buy of 1941. Obviously such a "find" in this market can be discussed by appt. only.
LONG-KOGEN, INC. Rogers Park 6500.

CORNER 12 APT. 4 TIMES RENT.
Strictly mod. bldg.; 4-5s; pr. $26,000, req. $14,000 cash. Also de luxe cor. 18 apt. Rog. Pk. Price low to sell this week. Schoenlank & Kirschner, Sheldrake 8820.

Northwest Side.

MASSIVE HI-GRADE 2-FLAT.
OPEN TODAY.
Light, airy rooms; hot water heat. Oil burner, wide lot, garage. Short distance to steam and surf. transp.
10% CASH AND $20 PER MONTH,
plus rent from 1 apt., will make monthly pymt., including interest.
4325 N. TRIPP-AV. [4250 West].
H. H. Stone Co., 5123 Montrose. Ave. 1140.

CLASS A LOCATION

A massive brick 2 flat in very choice North Austin location. 5 and 6 room apartments; 2 hot water htg. plants, 2 car garage. A real opportunity at the price.

PRICE $9,500—CASH $2,100

ALBERT F. KEENEY, REALTOR.
5612 NORTH-AV. MERRIMAC 4300.

Insurance Co. Liquidation.

3 flat brick, 6 rms. each. New table top stoves, etc. Only $1,000 dn. Pr. $11,000. Low mo. paymts. 4614 N. Monticello. Fra. 8395.

1624 MERRIMAC-AV.

2 apt. brick, 5 and 5, and slpg. porches; fine cond. 2 ht. w. plants. 32x180 ft. lot. Owner anxious to sell. To inspect, see Beesley & Co., 4219 Irving Pk.-rd. Pen. 2726.

6 FLAT, $16,000

6-5 rms.; yellow brick; all light rms.; steam heat; elec. refrig.; table top stoves; income $3,475. Royl G. Knight, Realtor, 4167 Irving Park-rd. Pens. 2600.

2 FLAT BRICK, $825 DOWN

5-5s; steam heat; 2 car gar.; nr. Elston and Lawrence; bal. $55.69 per mo., incl. interest; rents $85. Royl G. Knight, Realtor, 4167 Irving Park-rd. Pens. 2600.

FACING PARK.
1236 N. KEDZIE-BLVD.
English basement type, 3 flat.
Rentals, $2,232 year. Price, $9,800.
H. F. PHILIPSBORN & CO. FRA. 8395.

BRICK 2 FLAT—6 rooms each; 2 hot water heating plants; 2 car garage. 5245 W. Kammerling, Central and North-av. district. Price $9,250. Terms. Phone Brown, Longbeach 8833 for appointment.

6-6 Rm. 2 Apt. Brick, $6,750

4994 N. MAJOR, INSULATED ROOF.
2 car gar. hot water, oil ht.; cash $1,500. Fagerstrom, 6205 Milwaukee-av. New. 2050.

HIGH grade mod. bldgs. from 8 to 18 apts., bet. Central-av. and Pulaski-rd.; barg.; $17,000 to $35,000. Some only 4X rental. For full information write E. W. Leiser, 77 Washington-st. Room 720. Ran. 3328.

BRICK 2 flat—5 rms. each; steam; gar. Newport west of Cicero. Priced for quick sale. $7,000. See Colby,
1st Realty Co.,
Central 5151. 39 S. La Salle-street.

THIS IS GOOD.
2 flat brick. Hot water heat. Excel. cond. Elec. refrig., gas ranges. Rental, $100 per month. Price, $7,500. S. O. Stone & Co. 4503 Milwaukee. Pen. 2979.

A REAL investment—15 apts. and 3 stores; N. W.; stm. ht.; excellent cond. Rental, $8,730. Owner anxious to sell. Will consider small trade and cash. Beesley & Co., 4219 Irving Pk.-rd. Pen. 2726.

4826 Shakespeare-av.

2-5s with encl. rear porches, 2 separate heating plants, 2 car gar.; 50 ft. lot. To inspect ph. Mr. Curtis. Aus. 3367.

$650 CASH—$44 PER MO.

2 flat brick; 5-5 rms.; htg. plants; encl. porches and 2 car garage.
6022 W. NORTH-AV. MERR. 4470.

$750 CASH, $44.75 per mo. buys this fine brick 2 flat, 5-5; 2 furn.; gar.; sleep. pchs.; st. and alley in and paved; nr. trans. and shopping; pr. $7,500. 6953 Grand, 7208 Addison, or 2363 Harlem.

HERE IS A BUY.
10 apts. 2 stores; inc. $6,500; nr. Cicero and Milwaukee; only $2,600.
Raymond M. Hayes Co., 4111 N. Crawford.

ESTATE MUST LIQUIDATE
13 modern apt.; 4 3s, 9 4s; $6,000 annual income; elec. refrig., t. t. stoves. MAKE OFFER. 3052 Laramie.

EXCEPTIONALLY WELL BUILT brick 2 flat; 2 h. w. heating plants; 2 car gar.; exc. loc.; gd. trans. Kelvyn Pk.; FHA tms. N. T. Kelley Realty Co., 3550 Fullerton.

2 FLAT brk.—5-5; stm.; Cicero-Belmt.$6,900
4 Apt.—All 5s; 44 lot; inc., $2,300 $12,500
12 apt.—3s, 4s; cor.; inc. $5,200..$24,000
FELBINGER, 2344 N. Cicero. Berk. 8080.

HUMB. PK.—3-6 rm. fl. brk.; stv. ht. $5,500. Terms, trade. IRVING PK. corner 6 flats. Stm. ht. 12 yrs. old. $15,000. 2601 Division. Hum. 0500. Open Sun.

NEW 2 flat brick, 4½ rms., $8,500. Modern air cond.; total monthly payment less than income of one apt. 3019 N. Nordica. Open Sunday, 10-6. Phone Maywood 9212.

12 APTS.—Nr. Belmont, Central; yellow brk. corner bldg.; stoves, elec. refr., ind. units; oil ht.; 2 car brk. gar. Excel. cond. Priced reas. Malecke. Berk. 3700.

$675 DN. BR. STEEL 2 FLAT $6,750.
5-5 r.; range, refrig.; 2 htg. plants; gar.; mo. paymts. $41; rents $72. Berk. 0601.

MOD. cor. 6 flat—3-4-5 rms.; asking $17,500. Small down payment, bal. E. Z. Nr. Elston-Irving. Acme, 4126 Milwaukee-avenue.

28 APTS.—Cor.; ultra-modern, in Logan Sqr., for 4 times gross rental. Qk. del.; 100% rented. Address G 213, Tribune.

1909 W. NORTH-AV.—2 flat brick in good cond.; sacrifice for cash. Richard Stern, 134 N. La Salle. Randolph 1188.

CORNER 12 APT.—$26,500.
2501-3 N. Avers-av. A1 cond. 6-4's, 6-5's. Well loc. H. B. Meyer, 5860 Broadway.

HIGH grade 13 apt.; 3s-4s; Belmont-Central sect.; G. E. refrig.; lge. gar.; inc. $6,300; asking $35,000. Acme, 4126 Milwaukee-av.

MODERN 10 apts.—4 rms.; well built; good income; fine neighborhood; $18,000; easy terms. Sheldrake 8616.

$8,950, 5-6 BRK. 2 flat—Cash $895, mo. $62. 2 plants, gar., side drive, schools; decorated. See 2-5 Sun. 5241 Cullom. Ind. 2575.

2-FLAT, 5-6; steam; 2-car gar.; 30-ft. lot; $6,000; good shopping; all schools.
Raymond M. Hayes Co., 4111 N. Crawford.

3 APTS.—Stm. ht.; 5 rms. and htd. slpg. porches; 3 car brk. gar. 4712 N. Lawndale. HAMMANN REALTY CO., 805 N. Clark.

5030 OAKDALE—Open Sun., inspect.; 5-6 rms.; brick 2 apt.; h. w. ht.; gar.; vacant. Make offer. Easy terms. Austin 5465.

4931 CULLOM—Brick, 6-6 rms., 2 steam plants, good cond. Price $7,250. Open to inspect., 1-5. Palisade 7060.

13 APTS.—Rt. $6,420; pr. $25,000. 25 apts. rt. $10,800; pr. $36,500. Mod. 33 apts., 3-4, rt. $15,500; pr. $57,500. Hollycourt 1500.

BONDHOLDER'S committee offers modern bldgs., 12 apts. up. Fine locations.
John T. Wheeler & Co., 1st Nat'l Bank Bldg.

TO settle estate—3-5s, fr., conc. found. Inc. $720 yr. $3,500. Cody, 5440 Belmont.

LOVELY 12 apts.—4 rooms; good income; $25,000; terms. Sheldrake 8602.

$7,950 BUYS 5-5—2 h. w. plants; 33x125. N W. Sub. Rlty., 5302 Milw. Ave. 2211.

MOD. 2 apt.—Yell. brk.; h. w. shwr.; 2 gar. Barg. $7,750. Address G O 184, Tribune.

2 STY. brk.—H. W. ht., 2 c. gar., very gd. cond., $6,850. 4214 Milwaukee. Ave. 4778.

2 FLAT brk.—2 htg. plants; 5-5; pr. $6,600. $660 cash, $40 mo. 3372 N. Central.

BEAUT. 2 fl. fr.; nr. Riis Pk.; dbl. gar.; perfect cond.; only $6,450; tms. Pal. 7201.

1800 N. MONITOR—Brk. 2 apt.; 5-5 rms.; sep. heat. plants; 2 c. gar.; $6,500. Cen.4824.

$7,800—2 flat brk.; A-1 cond.; 2 c. gar.; FHA; 4¼%; tms. Owner. 4331 N. Sawyer.

BARG.—17 apt. and 4 stores; stm. ht.; inc. $7,980; pr. $30,000. SENN. 5705 Irving Pk.

OWNER will sacr. 2 flat br., $5,750. terms. $2,000 cash. Address G 207, Tribune.

2 FLAT frame—5-6 rs.; stove ht.; exc. cond. 4529 N. Drake, by appt. Pal. 1150.

REAL buy—Cor. 8 apt. Belmont Central District. Price only $18,750. Ph. Kil. 0854.

MOD. 5-5 sun. par. brk.; 2 furnaces; price $7,200; terms. 3018 N. Avers. Sup. 6160.

2 FLAT brick—6-6; h. w.; oil burner; 2 car brick garage; $8,500. 3554 Dickens.

1¼ STORY frame—4-5 rms.; stove ht.; 2 car gar.; inc., $52. Pr., $3,800. 4730 Addison.

DANDY 12 flat, cor.—4s; stoves and refrigs. Inc., $5,500. $8,500 cash. 4730 Addison.

4 FLAT brk.—2-5, 2-4 rm. apt.; stoker; 3 c. brk. gar. $12,500, tms. Degen, 5779 Milw.

3 FLT. brick—5-6-6; H. W. ht.; $7,750. $775 dn.; $54 mo. Ave. Rlty., 4441 Elston.

BRICK 1½ story—4 and 4 rms. $445 down, $31 mo. incl. 4½%. Price, $4,450. Key. 8865.

FRATERNAL organization offers 6 apt. $15,000. 10% cash. Address O O 303, Tribune.

$765 CASH—Mod. brick 2 flat in good loc.; hot water heat. Key at 2941 N. Austin.

DANDY 2 apt. 5-5, 2 h. w. plants; priced right. Inquire 5943 Belmont.

REAL ESTATE—APARTMENT BLDGS.

Northwest Side.

1227 N. AVERS—4-5-5 rm.; brk.......$4,700
1527 N. MONTICELLO—5-6 rm.; brk.$5,250
1508 N. CENTRAL PK.—4-4 rm.; brk.$5,500
1334 N. RIDGEWAY—6-6 rm.; brk...$5,700
2135 N. KILPATRICK—5-5 rm.; brk..$7,900
1523 N. KOLIN—Mod. 5-6 rms.; brk.$7,900
1830 N. KEDZIE—3 story brk.; 6-6 rms. Also 6 rm. frame cottage in rear..........$8,000
SCHEUBERT & SCHEUBERT,
4145 W. North. [Open 1-4.] Albany 1100.

MODERN—2 flat; nr. North-av.; $650 cash; $44 mo. Many others. Rockwell 7990.

West Side.

3 5 RM. apts., Jackson-Cicero.........$11,000
3 4 rm. apts. West End, Cicero....$ 7,500
4 5 rm. apts., nr. Col. park...........$16,000
6 5 rm. apts., Keeler-Adams.........$16,000
Store and 4 flats, inc. $1,800, pr. $ 7,000
Also many 2 flat bldgs., priced from $2,500 up to $15,000.
MAGEE & WORTH, 321 S. Cicero-av.

PRESSED brick 2 flat, nr. Kostner-av.; 5-6 rms.; 2 heaters; 1st fl., rent $35 and does own heating; 2d, owner's apt., with tile walls and bath, shower, Sherman tub, etc.; 2 car gar.; $6,800. Open today.
J. F. Butler & Co. 22 S. Crawford.

FACING PARK.
3415-17 MADISON-ST.
2 stores, 8 flats, 4 garages. Rental approx. $5,000 yr. Want offer. Franklin 8395.

BRICK 2 flat—5-6; steam, oil ht.; Frigid.; 2 car gar.; modern tile bath; rent $47.50-$52.50. Owner leaving city. $6,500, 10% dn. Connery & Sons, 4236 Madison. Kedzie 5051.

BARGAIN—13 apts., 2 stores; 13 yrs.; gd. cond.; stm., stoker. Rent $6,540 yr. Price $26,00. Will trade for bungalow or 2 flat clear and cash. Kogan, Kedzie 0035.

AUSTIN—19 apt.; 150 ft. corner; rent $11,500, mortgage $35,000, 10 yrs. 4½ per cent; want $20,000 for equity; nonresident owner. Address O O 462, Tribune.

NEAR Wilcox and Kostner—Brk. 2-flat, 5-6; 2 heat. plants; A-1 cond.; barg. at $6,500.
JOHN S. CLARK,
211 S. Cicero-av. Austin 0634.

VAN BUREN-ST. 2 flat, near Central-av., with English bsmt. apt.; stove heat; 37½ ft. lot. Side drive to gar. $4,950.
CICERO REALTY CO. 407 S. CICERO-AV.

MODERN 2 flat 5-5; stm. ht.; S. Berwyn; 10 yrs. old; only $900 cash, bal. like rent. Svoboda, 5125 Cermak-rd. Cicero 5890.

NEWLY RECONDITIONED BLDGS.
in colored dist. Will sell to yield 20%, 100% rented to good tenants. Fra. 0576

15 APT., cor. nr. Sears, Roebuck; 4-5 rms. Inc. $7,000. Liquidation price $17,500.
ADDRESS P Y 438, TRIBUNE.

3 FLAT brick—5 rms.; stm.; stoker; newly remod. $7,500. Owner, 4011 W. 21st-pl.

7-4'S, 3-3'S; NEAR Jackson and Crawford; income $4,800. Address M K 222, Tribune.

13 YEAR OLD 3 flat—6 lge. lgt. rms. each. Owner sac. $9,500. Call Virginia 1741.

6 FLAT—Cheap; Adams and Springfield. Dr. Gross, Nevada 9696.

HARRISON near Kedzie—Brk., 1-6 and 2-7's. Stove ht. $5,250. Terms. Franklin 5047

REAL ESTATE—BUSINESS PROPERTY.

Central.

20' FRONTAGE on State-st., north of Jackson, adequately improved. Tenant operates. Will sell to net 5%. Principals only. Address G M 241, Tribune.

South Side.

FOR THE CONSERVATIVE INVESTOR
Looking for substantial return and positive profit we offer high grade double section line corner consisting of stores, offices and a few small apts. at ⅓ of its original cost; rental $26,250; graduated store leases; first time offered at special price requiring $75,000 cash. Beatty, Rad. 7300.
DONALD F. MOORE, 7748 S. ASHLAND.

SOUTH SHORE—N. W. 75th and Coles-av. 2 stores and 4-3 room apts.; stoker; inc. $5,700, Pr. $39,500, $10,000 down. Blumenthal.

McKEY & POAGUE,
1172 E. 63D-ST. HYDE PARK 8100

2 STORES—8 APTS.

In Woodlawn bus. section near park-elev., and I. C.; suitable for roomhouse. All rented at $3,700; to settle estate priced at 3¼ times; submit offer.
Rodgers & Co., 1656 E. 53d-st. Dor. 4822.

LIFETIME CHANCE

Double fine new 1 story brk. unheated store bldg.; good business street; rent $1,200 per annum; secured lease; price $7,975, terms. Peters, 7923 South Park.

INVESTIGATE.
Racine-av., nr. 80th-st.; brk. store and 5 rm. flat; stm. ht.; 2 car garage. owner will sacrifice.
ERNEST GEISSLER, REALTOR,
2749 W. 63d. Hem. 3400.

DBLE. section line transfer cor.—One of the fastest growing naborhds. in Chicago; ripe for improvement; price reduced from $40,000 to $22,000 for quick sale. Call Delohery. Bev. 5747.

OPPORTUNITY FOR BUSINESS MAN.
Store and 2 flat brick bldg.; steam heat; loc. nr. Ashland and 51st. Smashout price $6,900. Call Jackowski, Prospect 0386.
Dombrou & Co., 5100 S. Marshfield.

6104 BLACKSTONE-AV.—A very attractive modern garage for 50 cars. Easy terms. Price $12,500.
R. M. O'BRIEN & CO.,
111 W. Washington-street. Rand. 3062.

SECTION line cor.—N. W. cor. 47th and Archer; 531x418x330 ft.; industrial or business site; price cut to $35,000. Call J. A. Ryan, Bev. 5747.

ADJOINING CHOICE TRANSFER CORNER.
2 stores and loft. Bldg. is 50x150 ft.; rental, $4,000. Price, $25,000. Ced. 0650.

ADJOINING 1800 SEAT THEATER.
4 stores, 6 apts., $25,000. Dor. 0883.

3 1 STY. strs.—Br.; stv. ht.; trans. cor.; inc. $1,080; pr. $8,000. Wm. Hirsch. Cal. 4663.

Southwest Side.

BUSINESS FRONTAGE OPPOSITE and facing new 15 Million Dollar Studebaker Plant, Archer-av. and Cicero, ripe for immediate use, my price is right. Write C. H. Lloyd, 6222 Woodlawn-av.

North Side.

5 STORES and rooming house [114 rooms] or can cut into small flats. Bondholders will sell for $5,000 cash and mo. paymts. on bal. over 15 yrs. 860-877 N. Wells, S. E. cor. Locust. [Mr. Accola.]
1ST REALTY CO.
Cent. 5151. 39 S. La Salle-st.

BUILDING consists of 2 stores and 4 flats; next to corner Lincoln and Lawrence; all fully rented. Will be sold on basis of earning about 15% on investment. All cash required. For further particulars phone Superior 2600.

EDGEWATER BARGAIN

Store, 2-7 rm. apts. and 4 gar. S. E. corner Clark-Carmen [5100 North]. Rentals $2,700 yr.; price $15,000, tms. Fra. 8395.

CORNER Clark and Thorndale—Chain store tenants; next to dime store; 9 times rent. Address G 124, Tribune.

BARG.—One story brk. gar., 10,000 sq. ft.; large office space 2d floor; close in N. S.; $18,500, ⅓ cash. W. J. Boyd, Sta. 5799.

SACRIFICE—Store, 3 apts., garage, 30x42. Income $100 mo. Halsted near Fullerton; $6,500, terms. Address L X 218, Tribune.

100X150 EST.—Gar. Adapted for bowling alleys. Foster-av. dist.; $23,500. Dirks, Lak. 1410.

Northwest Side.

4 TIMES RENT

What a bargain! About 15 years old. 2 stores, 1 shop, 2 offices, 8-4's, 4-5's; good cor. loc. Rents $10,000; pr. $40,000. Bring deposit You will buy this.
C. H. Adams Co., 5152 Division. Col. 1070

MODERN bldg.; 15 yrs. old; stores, offices, and apts.; less than 4 times rent; income over $22,000; will net over 20% on $20,000 investment after expenses including interest and prepayments. Immediate action necessary for this AAA1 bargain.
ADDRESS M L 565, TRIBUNE.

HI-GRADE TRANSFER CORNER.
Chain store leases, rent about $20,000; $45,000 required; modern bldg.; great possibilities. Write E. Ostap, 111 W. Washington. Randolph 5897.

INVESTORS—3 stores; individ. heat.; cor. Kedzie, So. Lawrence; income $1,800; price $12,000; terms. Leo F. Kuhn, Key. 1214.

3 1 STORY stores—Arcola ht.; 6 cr. brk. gar.; annual inc. $1,632; pr. $8,500. Manor-av. in Ravenswood. Hol. 8600.

TRANSFER COR.—Rents $6,390; only $30,000. Also 66 ft. cor. Estate sells for $6,800. Elmer Jordan & Co., 3209 Elston.

2 Stores, 4 apts., 4 gar.; inc. $2,400; $12,500. FELBINGER, 2344 N. Cicero, Berk. 8080.

West Side.

A FACTORY BLDG., NEAR WEST SIDE.
2-sty. brk., bounded by 3 streets; approx. 50,000 sq. ft. flr. space. Now rented to small businesses; annual 100% income $16,950; about $12,000 cash required, balance long term mortgage, 4¼% interest.
ADDRESS F S 561, TRIBUNE.

IDEAL FOR TRUCKING CO.
Garage and store bldg.
637-39 S. PAULINA.
Price $7,000. $2,000 cash.
H. F. PHILIPSBORN & CO. FRA. 8395.

613 N. SAWYER—For sale; school store building with 3 rooms in rear; directly opposite public grade school.
BROOMELL BROS. RANDOLPH 9121.

3415-17 MADISON-ST.—2 stores, 8 flats, 4 garages; rental approximately $5,000 yr. Want offer. Franklin 8395.

$4,500 FOR 5023 W. Chicago-av. — Cost $18,000. $500 dn. Store and flat. Reg. 1242.

Suburban.

BUILDING of historic interest in new community offered at tremendous sacrifice to person capable of developing same as an asset to community. Ideal for large organization as clubhouse, or tourist home and dining room. Located near Lake Michigan; excel. transp.; commuting distance Chicago. Address P S 488, Tribune.

FOR sale or rent—Modern brick insulated bldg. on busy corner, Lake-st. Highway at Elmhurst, suitable for construction co., real estate, store, tavern, etc. Large parking lot. Rental, $75 mo. Price, $9,750. Myers Realtors, 191 N. York-st. Elm. 2025.

$21,000 FOR 1-story store and flat, in really hot business spot; attractive either to user or investor; rental value $175 per month. Newcastle 1557.

HAVE ideal location for tavern, tourist cabins, etc., on Dunes higway; license available; sac. for immediate sale; terms to responsible party. Address P X 440, Tribune.

REAL ESTATE—HOUSES.

South Side.

YOU EXIST IN AN APARTMENT
— but —
YOU L-I-V-E IN A HOME.
6726 Euclid. Lot 150x134. 9 R., 2 ba., 3-c. gar.; oil ht. Pr. $30,000.
6831 Euclid; 9 R., 3 ba.; oil ht.; beautiful cond. A nice buy. Pr. $19,500.
6830 Bennett. This attractive, 8 room home nicely located. Pr. $27,500.
6827 Cregier; 7 R. bkfst. nook. 2½ ba.; tile kitchen. Dec. rm.; 2-c. bk. gar. Side dr. Gas h. w. ht. Pr. $21,000.
7007 Bennett. This 14 year 9 room home well worth the asking price. $19,500.
7309 Paxton. 6 R. 2-c. bk. gar. Tile ba. Gas ht. Nicely laid out. Pr. $9,500.
7335 Constance. 6 R. down, 1 up. 2-c. bk. gar., side dr. beautiful loc.; $10,500.
2655 E. 74th-st. 8 rms. and sunroom. Unusually well laid out. $14,000.
7737 Luella. 8 rooms, 1½ baths, 2-c. bk. gar. A real buy. Pr. $8,000.
7351 Coles. 8 rms., 2 ba.; oil ht. Lot 33x200. It's old but it's nice. Pr. $7,500.
7359 Paxton. 50x125' cor. 8 R., 2 ba.; oil ht. Nice cond. and well loc. $10,500.
7200 Yates. 5 rms.; large liv. rm. Natural fireplace. Tile kitchen. Pr. $9,500.
1211 E. 71st-pl. Lot 50x125. 5 rms. Near I. C. sta.; a nice buy; pr. $5,500.
JOHN P. QUIGLEY & CO.
2221 E. 71st-st. Butterfield 6200.

500 EAST 88TH-PLACE.
OPEN 11 TO 4
This fine corner home, 6 rms., h. w. heat; enclosed pch.; new roof, floors sanded, newly decorated; ready to move in; 2-car garage; only $695 down.

CHATHAM FIELDS
Beautiful 8-rm. resid.; only 4 yrs. old; ultra-mod. and finest const. wide lot; pr. $12,250. Many other fine homes and apt. bldgs. Some can be purchased with a 10% dn. payment. HANLON CO., 7910 Cottage Gr. Rad. 4401.

7432 S. EUCLID-AV.
6 rm. pressed brk. bung.; 17x21 liv. rm.; cab. sink; insulated; oil ht.; 2 car gar. Nr. I. C. and new S. Shore High schl. Only $6,500. Open today, 1-5 p. m.
THE BILLS REALTY, INC.,
1920 E. 71st-st. Hyde Park 2604.

READY FOR MAY 1ST
A de luxe 5 rm. brick, 2 story; 1½ baths, forced air heat; ideal transportation, schools, and shopping. Inspect today. 10543 EBERHART-AV.
Reliable Home Builders,
Cedarcrest 6177. Evergreen Park 7474.

7606 CLYDE-AVENUE
Modern 6 rm. bung.; 16x22 ft. lv. rm., 3 lg. bedrms.; oil ht. Price $6,750. Easy terms. Open today, 1-5 p. m.
THE BILLS REALTY, INC.
1920 E. 71st-st. Hyde Park 2604.

6856 CREGIER-AV.
Dutch Colonial 2 sty. brk. home. 7 lg. rms., canv. walls, 1½ tile baths, shr. stall, tile kitch., nat. firepl. Open today, 1-5 p. m.
THE BILLS REALTY, INC.
1920 E. 71st-st. Hyde Park 2604.

NO down payment needed if you have steady position and can pay $47 month, which includes taxes. Brand new 5 room brick home; lot 50x125; full basement; furnace heat; shades, screens, stove, and refrig. included. Total price $6,000.
Address M H 265, Tribune.

CHOICE KENWOOD LOCATION.
1136 E. 48th-street. 9 room brick, hot water heat, canvas walls, 3 baths; nice yard. Price $12,000. Terms.
Shown by appointment only.
PAUL CASPERS & CO.,
1101 E. 47th-st. Mrs. Ryan. Drex. 1101.

SOUTH SHORE HOME
75th-Paxton. Brick bung., 5 rooms, heated porch, arches, canvas walls, new elec. fixt.; steam heat; 2 car garage. Price $6,250.
EDWARD A. LYDEN,
1704 E. 79th-st. Regent 5800.

OPEN FOR INSPECTION
1-5 P. M. 10235 ST. LAWRENCE.
Burnside Construction Co.
TRIANGLE 0111.

8 RMS.—Normal Pk., quick sale; $3,900. 50 ft. lot. New oil and gas wtr. htr. House insul. 1 bedrm. on 3d flr. 2 blks. to L, 4 blks. to R. I., 1 blk. to Parker grade and hi. school, Aberdeen 2789-4663-1788.

A HOME WITH REAL APPEAL.
Well planned, well built, well located, is this 7 rm. residence, 7747 Bennett-av.; convased walls; hot water heat; excellent condition thruout; inspect by appointment.
A. R. HULT, 1244 E. 79th-st. Sag. 9800.

AN UNUSUAL OFFER.
6 room oct. front bungalow. Large rooms and closets, heated room in attic; h. w. ht., tile bath. Only $7,000.
JOHN R. O'CONNOR CORP.,
1663 E. 79th-st. [Open Sun.] S. Sh. 7300.

NR. MAY-ST. on 88th—Lge. 6 rm. brk. bung.; h. w. ht.; 50 ft. lot; 2 car gar.; 2 baths and 3 rms. finished in basemt.; excel. cond.; nr. churches, schools, stores, and gd. trans.; priced for quick sale; $8,500. Call Mr. Ryan. Bev. 5747.

DON'T DELAY—BUY TODAY.
Open for inspection—8210 Merrill, 5 rm. bk. bung. Also 4 rms. in bsmt. 2 c. gar. H. w. ht. Wide lot. $650 cash, $44 mo., inc. int.
BRANSKY & JOHNSON. FAIR. 1371.

SOUTH SIDE HOMES FOR SALE.
A LARGE FAMILY will have a wonderful home; 57½ ft. lot; 20 rooms, 4 baths; steam heat. Cash req. about $3,000, balance monthly. For appt., see Stansbury of McClun's, 217 W. 63d. Went. 1844.

YOUR BEST BUY!
6 rm. brick bungalow; like new; tile bath. $1,000 cash, bal. $58 mo. By appt. only. ORR REALTY, Midway 7000.

OPEN FOR INSPECTION
Beaut. 6 rm. cor. res.; wide lot; 2 compl. baths; gas air cond. ht.; rock wool insul.; I. C. transp. 10200-21 St. Lawrence-av.

OPEN FOR INSPECTION
1 to 5 p. m. 8744 S. Michigan-avenue. Modernized 8 room home. $500 down. BROOKS, 9117 Commercial. Regent 4000.

8102 HARPER-AV.
5 rm. br.; also finished rm. in attic; insulated; Servel refrg., excellent condition OPEN SUNDAY, 1-5.

84TH AND CONSTANCE
7-rm. frame res.; 2 baths; 50-ft. lot. New roof; Price $4,500. Will show. Wm. P. Butcher & Co., 8152 Stony Island.

YALE AV. NR. 79TH-ST.
Lge. 6 rm. brk. bung. h. w. ht.; 3 c. gar; lot 35x125; a barg; cash; terms or exchge.
ERNEST GEISSLER, REALTOR.
2749 W. 63d. Hem. 3400.

2 STORY 10 RM. HOME. $8,500.
Steam heat; 50 ft. lot; garage. S. Blackstone-av., near E. 52d-st. Near I. C., street car, and bus. Phone Midway 9052. Frysinger.

CLOSE deal now for May 1st—6 rm. brk. bung.; slp. por., 2 car gar.; nr. 75th-st.-Paxton; stove, rfg., automatic ht., $6,750. $1,300 dn., $35 mo. Oscar Faust. Mid.5860.

8007 EUCLID-AVENUE
6 rm. brick bungalow; steam, oil ht.; roof, inter. exc. cond.; gar.; nr. schls. Reas.

OPEN FOR INSPECTION
9615 Forest—6 Rooms.
J. & P. Construction. Reg. 4994.

OPEN Sunday 1 to 5—8829 Morgan-st. Just completed; brick bung.; gas air cond. htg. system; 33 ft. lot; $5,950; tms.
Clem B. Mulholland, Inc. Beverly 8880.

$4,200—9 RM. brick, south exposure, 2 baths; h. w. heat, encl. porches, 2 car garage; good income from rms.; near 5 schools, churches, good trans. Rep. 8754.

8140 LUELLA
New 6 rm. resid.; breakfast nook, gar., side dr.; large wooded lot. Pr. $13,000.

9-ROOM BRICK—ONLY $4,850.
Steam ht., excel. condition; lot 37½x125; 3 car brick gar.; 7130 St. Lawrence-av. Inspection by appt. only. Triangle 1800.

DE LUXE 8 rm. brk. bung.—Like new. 6 dn., 2 up.; nr. 80th-Calumet; h. w. ht.; all lge. rms.; attr. layout. 2 c. gar. Owner sacr for best offer. Call Comm. 1344.

NEAR 83d and Justine—Large 6 rm. br. bung.; steel const.; h. w. ht.; 32 ft. lot; 2 car br. gar.; $1,500 cash, bal. convenient terms. Triangle 1434.

NEW Cape Cod 6 rm. 3 bedrms., 1 on 1st fl. Powder rm., tile bath, canv. walls, air conditioned Finish to suit; 50 ft. lot; $1,000 cash, balance FHA. Open. 9943 Emerald.

NEW 5 rm. brk.—Model houses; 36 ft. lot; FHA tms.; $600 dn., $33.11 mo., incl. int.; gd. trans. 9516 S. Peoria. Bldr., Bev. 2806.

10150 MORGAN—5 rm. bung. and 4 rm. flat. 2 car gar., $5,500; shown by appt. A. H. Zacher, 8518 S. Ashland. Beverly 4321.

A DREAM HOUSE—Something different; 7 rms. Price $15,000. Shown by appointment only. 8335 Calumet. A. W. Krogh. Ste.1116.

PRICE cut to $3,750—7 rm. home; 1¼ baths, glazed porch; 2 c. gar.; N. 70th and Stewart. Close to schools. Went. 7464.

7406 PAXTON-av.—7 rm. 1½ bath brick residence for $9,500; open today, 2 to 5. BARTHOLOMEW O'TOOLE. BEV. 7275.

10 ROOM BRICK HOUSE—OIL HEAT.
In Woodlawn nr. Jackson Park; I. C. trans. For quick sale $5,950. E-Z tms. Fra. 0576.

NEAR 86th and Elizabeth—7 rm. brick res., tile bath, 37 ft. lot, 2 car garage, side drive; $7,000; FHA terms. Hemlock 7900.

4143 BERKELEY-AV.—7 rm. brk. res., h. w. ht., gar.; $3,000; small down payment; bal. like rent. Address G 247, Tribune.

MOD. 6 rm. bung., 1 rm. in attic, 2 c. brk. gar.; h. w. ht. 8022 Carpenter. Ste. 0152.

$450 OR built on your lot—Beau. arch. brk. bung. $3,950. Ap. 3558 Archer. Eves.-Sun.

5 RM. BRK.—Stm. ht.; encl. pch.; gar.; good loc.; $500 dn.; bal. like rent. Tri. 9018.

ATTRACTIVE 5 r. brk. bung., $4,750. Ideal for children. 9331 Eberhart. Com. 1239.

BRICK 4 room house, nr. schools and street cars; need $300. Radcliffe 0680.

NEW de luxe 6 rm., 2½ baths, in Chatham, air cond.; wide lot. Ph. Triangle 3454.

6757 JEFFERY, cor. 68th-st.—10 rm. house, mod.; tms. Owner on prem.; pr. $19,000.

81ST-LUELLA—5 rm. brk. bung.; htd.; slpg. pch.; 2 c. brk. gar.; $7,000. Comm. 1344.

7215 ST. LAWRENCE—6 rm., 2 story; garage; $3,900; small down pay. Vin. 4151.

5 RM. brk. bung.—Best barg.; colored dist. Sm. dn. paymt. E. H. Carry & Co. Ken. 8172.

REAL ESTATE—HOUSES.

South Side.

$5,995

Buys a new full 2 sty. all brk. 5 rm. res. on Union and Lowe-aves., between 95th and 96th-sts. Pressed brk. front, rockwool insul. Fully painted and dec. All NEW common brk. thruout; inlaid lin. in kit.; metal kit. cab.; Ven. blinds; copper scrns.; stairs carpeted; front terraced and ldscpd. with full grn. evergreens; lot 34x125 incl. [6 rms., $195 extra]; $600 dn., bal. like rent; 7 homes under constr. Open Sunday 1 to 6; daily to 8:30.

KARBAN
DEVELOPMENT CO.
706 W. 95TH-STREET.

Open for Inspection
Spacious new 6 room residence with attached garage and porch. Recreation rm., 2 natural fireplaces. Located on large corner lot convenient to R. I. transp. and just 1 block from the city. Low taxes, fine schools. FHA payment only $55 per month, including taxes.
S. E. corner 120th-st. and Gregory-av. Blue Island.
C. HENNING VAGTBORG & ASSOC.,
10815 FAIRFIELD-AV. BEV. 8401.

BRAINERD.
$6,000.00.
Thoroly modern five room brick bungalow; newly sanded floors; Venetian blinds; windows all weatherstripped; forced air furnace. A real home for one who can act quickly. Rylands.
McKEY & POAGUE
7911 S. Ashland-av. Radcliffe 7911.

7 ROOMS—$6,750
NR. 87TH-ST. AND LOOMIS-BLVD.
2 sty. fr. res. H. w. ht. Side dr. to 2 car gar. Lge glazed rear pch. Hse. remodeled and in fine cond. Lge. liv. rm. All bedrms. have cross vent. Close to 3 schls. and good transp. Lot 37½x125. Ins. Co. Mtg. $4,500 payable $39 per mo. 5% int. Insp. by appt. Phone Mr. Lans. Wellington 3000.

6 ROOM residence—Near I. C.; $4,500.
South Shore 5 rm. bungalow $4,950.
Avalon Park 5 rms.; enc. porch, $5,250.
75th-Champlain 5 rm. bungalow, $4,900.
78th-Rhodes 6 room bungalow, $6,150.
Chatham Fields 7 rm. bung., $800 down.
6 rm. cottage, 88th-St. Lawrence, $3,500.
Also H. O. L. C. offerings and new homes.
Ellinwood—Halper—Wilson.
7941 South Park-av. Triangle 6011.

MUST BE SOLD
6936 Eberhart-av. 6 rm. brk. residence. 2 car brick garage. Price only $4,000. $500 down, bal. like rent. Mr. Nelson on premises today from 2 to 4 p. m.
McKEY & POAGUE
7940 Cottage Grove-av. Triangle 5060.

6 ROOM BUNGALOW, $6,500
Octagon front, arch doors, stucco walls, mod. plumbing, plastered basement, floored attic; 30 ft. lot; 2 car frame garage; near stores, schools. See Mr. Bridgman.
WM. E. MOSBY & CO., INC.
8032 Cottage Grove-av. Radcliffe 0100.

A DELIGHTFUL HOME.
7 rm. brk. residence; 2 baths, 1 tile; tile powder rm. and kitch.; canv. walls; natl. firepl.; recreation rm.; oil heat; nr. I. C. See it today. Ph. Midway 2701, 12 to 5.
RALPH SILVERWOOD.
1505 E. 67TH.

8024 OGLESBY—6 RMS., TILE BATH, side drive. H. W. heat; $8,000; terms.
7539 CRANDON—5 rms., colored tile bath, sleep. pch., insulated. Near I. C. Auto. [oil] heat. Garage; $8,000; terms.
Shown by appointment only. Also—
New S. Shore 6 rm. res., 1½ baths, $11,750
J. Adams & Co., 1613 E. 75th-st. Dor.3500.

ENGLISH TYPE—92d-MARSHFIELD
BEAUT. BRK. BUNG., $6,950
Owner paid $12,000. Sac. acct. of death. 6 gorgeous large rms. H. w. ht., stoker; tile bath. Please make appt. before coming.
PH. GROVEHILL 4159.

"TAX FREE" HOME!
Executive's Kenwood Home. Ultra modern; stream lined kitchen-baths. Many "extras." Call or write for pictures and floor plan.
PARKER HOLSMAN CO.
1501 E. 57th-st. Hyde Park 2525.

MODERN 7 RM. BRICK BUNGALOW—3 blocks Beverly Hills R. I. sta.; h. w. ht., ultra modern, large lot, elec. refrig. and stove included. Price $7,500. $1,500 cash. Bal. like rent.
S. A. VAN DYK.
9052 S. Ashland. Beverly 4003.

SACRIFICE 6 RM. BUNG.
8127 Oglesby-av. Canv. walls, white wdwk., arch. doors; 2 car side dr. gar. Bldg. complete in all respects. $1,300 cash. Open house, 1-5 p. m. Reg. 8300.

8115 KENWOOD-AV. NR. I. C.
Beau. brk. bung., 5 large insulated rooms. Enclosed pch., tile bath, shower, cabinet sink, ht. w. heat [gas]. 2 car brick garage. E. Z. terms. Include refrig., stove, extras. Inspect. by appt. only. Triangle 1800.

SHOWN BY APPOINTMENT.
2 story 7 rm. brick res.; St. Lawrence parish; h. w. heat; 2 car brick gar.; nr. I. C., schools, etc. Full price $5,000.
JOHN L. LYNCH & CO.,
2602 E. 75th-st. Regent 4800.

OPEN 1 TO 5
8143 PAXTON-AV.—6 rms., all large, gl. porch; near all schls.; 48 ft. lot; 2 car gar., side dr. H. w. heat; price $7,350, tms.
FLOYD M. PHILLIPS & CO., SAG. 6100.

7949 MICHIGAN-AV. $8,000
358 East 90th-st. $7,200
8517 Dorchester-av. $6,900
10348 Eberhart-av. $7,500
By appt. only. CARL F. LINDEE.
2d floor, 7910 Cottage Grove. Rad. 0050.

SHELDON HEIGHTS
8 rm. residence must be sold; modern 3 car garage; paved alley; furnace heat; price $6,250; easy terms. Teninga & Co., 10833 S. Michigan. Pul. 5000.

HOME AND INCOME PROPERTY—N. W. COR. Perry and 70th-st.; 12 rm. fr. house; 2c. gar.; st. h.; slp. por., oak fl.; 3 stor. rms. g. con.; best lo. and tr.; suit. 2-5 apts.; will sac. with or withot. va.cor.By own.Bev.1882

ROCK ISLAND TRANSPORTATION.
Bungalow East Beverly.
Read to move in.
Need $685 cash. 5 rooms.
Mr. Sullivan. Vinc. 6920.

FOR QUICK SALE
2 story brk. bldg., 6-6 rms., stove heat; nr. 63d and Winchester. Pr. $5,600. Albert B. Tabola. 2007 W. 51st-st. Pro. 2546.

—NEW—LESS EXPENSIVE—
6 rms., 1½ colored tile baths; air cond. 7231 Corneil-av.; $1,500 cash. $68 per mo. FHA. Open Sun., 10-5. Vincennes 2064.

IN AVALON PARK.
5 rm. brick bung., glazed porch, furnace heat; 2 blks. school and I. C.; $5,500. For this and other values see us today.
A. R. HULT, 1244 E. 79th-st. Sag. 9800.

7955 AVALON-AV.
7 room bungalow; garage; glazed porch; vacuum heat; insulated; newly financed; small down payment. Open all day.

7130 EUCLID—Attractive, well blt., modernized 9 rms., 2 tile baths; pwdr. rm.; 1st fl. lav., 3 glzd. in porch. Hlf. blk. I. C. Dr. G. Hellmuth, 7 S. Dearborn. Cen. 1824.

NEAR St. Felicitas church—Brick bung.; 5 large rms., 2 extra rms. in attic, H. w. ht., radiator covers, copper screens, storm windows, 2 car gar.; $6,500. Saginaw 6846.

5 LARGE RMS.—8351 LUELLA.
Tile bath, tile roof; automatic hot water heat; recreation basement with bath; large glazed porch; 2 car garage.

8352 INDIANA-AV. OPEN SUN., 1-4.
5 rm. br. bung., newly dec.; encl. por. and 2 c. gar. $640 dn., bal. $44 monthly. Vin. 6802.

A BEAUT. $14,000 home can be bought for $7,500; nr. Brainerd; 6 rm. brk. bung., tile bath; insul. attic.; 2 c.ar brk. gar. Call today for appointment. Stewart 1300.

CALL for our list of bungalows, 2 flats, 3 flats, and larger in Park Manor, Chatham, Avalon, South Shore, and Hyde Park. Frear Delaplane Co., 5303 Hyde Park-blvd.

YOU are invited to inspect 7558 Wolcott-av. Sun., 2 to 5 p. m.—6 rms., encl. rear pch., stm. ht. 2 c. gar., storm windows, refrig. Pr. $6,200. Ced. 1300.

LOOK—8 rm., stone-brick house on Kimbark-av. near 63d. Steam heat. Good home and income. NEAR EVERYTHING.
6327 Kimbark-av. Ph. Dorch. 9629.

DANDY 6 RM. HOME, $2,600.
Mod. thruout; furn. ht.; conc.; fnd.; nice basmt. In Englewood nr. Normal. Owner leaving city. Mario. Inq. 1633 W. 63d.

OPEN FOR INSPECTION.
10121 Carpenter—6 rm. brick bung. in excel. cond.; small dn. paymt. Hem. 7900.

7 RM. brk. cottage, cheap; furnace ht., encl. pch., gar., lot 30 ft. Priv. $4,500; aft. 6 p. m., 6526 Hermitage. Tri. 5644.

6 RMS.—Hot air heat; South Shore; excel. trans.; 4 rm. cottage in rear; large lot; $5,200. For appt. Sag. 3069.

9917 LOWE-AV.—5 rm. brk., $4,750; 34 ft. lot; gar., side dr.; tms.; open Sun., 1-5. A. H. Zacher, 8518 S Ashland. Bev. 4321.

6 RM. brick res.—1½ bath; gar.; oil heat; price, $5,500; $1,000 cash; bal. mo.; call Geisler, Rad. 0100 for appointment.

BARGAIN—6 rm. house in Woodlawn, light rooms, steam heat, 2 baths. For quick sale $3,900. Terms. Dor. 9629.

BEVERLY HILLS — 2 story 6 rm. home, overlooking pk.; carpeted; model kitch.; glazed porches; 2 car gar. Cedarcrest 3974.

WIDOW
Must sell beaut. bung. on wide lot. F. J. Cimral, Att'y, ph. So. Shore 0234.

MODERN 6 room home. Open for inspection Sunday, 1 to 4. 7333 S. Maplewood.

6 RM. bung.—Holland furn. air cond.; 30 ft. lot, 79th-Wood; A1 cond. Jacob. Ste. 3603.

OPEN FOR INSPECTION.
11039 EMERALD.

4445 BERKLEY—11 rms.; brk.; stm. ht.; $450 dn.; bal. HOLC; open 1-5. Fai. 2633.

7 ROOM frame—1 and ½ baths, furnace, 3 lots clear. Price $4,750. Plaza 8495.

6-RM. brick bung., large rms., hot wtr. ht., 2 car brick gar. 8254 Aberdeen.

3D and PAULINA—6 rm. brick bung., octag. frt., lge. lot, lge. rms.; gar. Radcliffe 6600.

6 RM. brk. home—New bath; oil ht.; taxes $50. 72d-Lafayette; $3,750. Abe. 7100.

8200 PAXTON—Luxurious home, 8 rooms. FHA terms. For appt. Midway 2492.

(Continued on following page.)

REAL ESTATE—HOUSES.

(Continued from preceding page.)

South Side.

NEW HOMES
Open for Inspection
1-5 P. M.
8448 MICHIGAN-AV.
6 ROOMS 2 STORY. 1½ BATHS.
8325 WABASH-AV.
5 ROOMS. 2 STORY.
10036 PRAIRIE-AV.
5 ROOMS. 2 STORY.
FHA TERMS.
We have a large selection of homesites; all improvements in and paid for: $500 up.
Frank A. Schmidt Const. Co.,
9218 COTTAGE GROVE. VIN. 0020.

$3,795.
9836 DREXEL-AV.
5 rm. brick bungalow. small cash and balance like rent. Can be seen today.
WHERE CAN YOU BEAT IT?
ALSO
at 2731 E. 76TH-ST. we have a 7 room house, 1½ baths, that can be bought right. True—it is old, but has great possibilities. You have wanted a reasonable home near the lake. I. C. elec.. schools and shopping. See it today! You may be its new owner. Phone Mr. Leek.
DRENNAN & WILLITZ
7459 Exchange. REALTORS. Reg. 3600. Open Sat.-Sun., 4 p.m. Mon.-Thurs., 9 p.m.

$5,750 BUYS
2 story 6 rm. residence, with 3 bedrms. and bath on 2d floor. I. C. transportation. Near 78th and Burnham-av. Call Mr. Hunt for particulars.
McKEY & POAGUE,
7940 Cottage Grove-av. Tri. 5060.

SPRING BARGAINS
Merrill-av. nr. 74th-st. 2 story, 7 rms., 1½ baths. H. W. ht. 50 ft. lot. Side drive gar. Near schools $10,000
Chatham Fields. 2 stry. brick res.; 6 rms. and bkfst. nook; 3 car gar.. stoker. Nr. Dixon school; only $8,000. So. Shore 6943 or Regent 8300.

SOUTH SHORE HOME
5 rooms; sleeping porch and glazed front porch with extra room and bath in basement. Close to country club and lake. 50 ft. lot with side drive. Price $9,900.
SWAN-LORISH, Inc.,
1959 E. 71st-st. [Tryon] FAIrfax 6410.

BARGAIN—9 RM. BRICK
SEE 4537 GREENWOOD-AV., 1 to 5 P. M. Owner transferred. Must Sell at Once. Comfortable home, automatic hot water heat. Lot 198 feet deep. 2 car gar. Low Taxes. Nr. lake. I. C. Good schools. $5,000, terms.
PAUL CASPERS & CO.
1101 E. 47th-st. Mrs. Ryan. Drex. 1101.

5 ROOM BUNGALOW
Oil hot water heat. Stove and refrigerator included. Price $6,350, with easy terms on balance.
SWAN-LORISH, Inc.,
739 E. 79th-st. [Meyers] VINcennes 8000.

BRAINARD.
5 room brick bungalow, furnace heat, glazed rear porch; near St. Kilians' and public schools; all improvements in and paid for. 8912 South May-street; $4,750. Also 6 room residence, corner lot, $7,450.
HEALY BROS.
1154 W. 90th-st. Cedarcrest 6730.

Jackson Park Highlands
8 rm. Bennett-av. home; A-1 cond.; h. w. ht. [gas], 2 car gar. 50 or 100 ft. frntge. Must sell. See Mr. HOGAN.
McKEY & POAGUE
2100 E. 71ST-ST. PLAZA 2100.

SOUTH SHORE DISTRICT
7 rm. brk. home; gar.; 4 bedrms. and sleeping pch.; 2½ baths, living rm., dining rm. and kit.; 2 enclosed pchs., lge. attic, and basement; lot 42x125. Ph. Mid. 5673.
7131 OGLESBY-AV.

7036 CALUMET-AVENUE
2 story 6 room home, furnace heat. Must sell. Attr. terms. See McHugh.
McKEY & POAGUE
2100 E. 71ST-ST. PLAZA 2100.

HI-LO HOME
5 rm., 5 level house with attached gar. and unfin. 3d bedrm.; grade laundry; daylight bsmt. See this unique design. $7,300. Also new homes for $6,300.
111th and Green-st., nr. Fenger High Schl.

SIX ROOMS
I. C. trans.; 1½ baths; arch. doors; canvased walls in liv. rm.; h. w. heat; stove, Frigidaire; cabinet sink. Pr. $5,000.
SELZ & SOUTHMAN, INC. Regent 8300.

Southwest Side.

5 Minutes from Clearing
INDUSTRIAL DISTRICT
New 2 story, 5 and 6 room residences. FHA approved terms. Small down payment and only $41.65 per month.
96th-place at Cicero-av.

OPEN FOR INSPECTION
ONLY $30 PER MONTH
Plus taxes, buys new insul. brk. resid., 5 beautifully dec. rms., mod. plumbing, kit. cab. ensemble, screens, shades, price including lot only $5,495. See model home at 5422 S. Nashville-av. Drive Archer or 55th-st. to 6600 West.
McM. Bldrs., 6709 W. Archer. Por. 9696.

YOUR NEIGHBORS HELP!
Pride of home ownership stands out, that's why folks like to live here. Now a lovely 6 rm. brk. bungalow is available at an attractive price. New roof, 2 car gar.; radiator covers included. Don't miss seeing it! OFFICE OPEN SUNDAY AND EVENINGS.
F. H. HALVORSEN CO.,
3145 W. 63D-STREET. HEMLOCK 4300.

NEW 6 ROOM BRICK RESIDENCE
Built to owner's specifications under his close supervision; ideally loc. nr. 64th and Keating; every mod. feature, semi-air cond., gas ht.; priced below actual cost at $8,000. Ask for Mrs. Suva.
C. EDWIN JOHNSON.
3251 W. 63d. Pro. 9163.

OUTSTANDING BARGAIN.
5 rm. brk. bung., nr. 59th and Kedzie; 30 ft. lot; 2 car gar.; paved alley. It's probably the best you've seen for $5,100; $1,100 cash needed, bal. easy monthly paymts. Qualkinbush, 5842 S. Kedzie.

6 RM. brk. bung.—1 rm. furnished in attic., stm. ht., stoker, plastered basemt.. 2 car gar. Ven. blinds, elec. and hot water htr.; $5,900. $1,500 cash, bal. $40 mo., incl. taxes, int., and prin. 3555 W. 63d-pl. Prospect 8063.

$5,600—CHICAGO Lawn. 6 rm. brk. bung.—H. w. heat, oct. front., 2 car garage.
$3,950—6 rm. frame cott., furnace, gar., 33 ft. lot, 6240 S. Winchester.
$5,000—Fr. 2 apt., oil ht., 30 ft. lot, gar. Haaker. 3943 W. 63d-street.

$500 EQUITY in recently constructed in Markham—4 rms. finished, 2 upstairs unfinished; incl. electric refrigerator, stove, and hot water heater; $265 total; FHA mtg. $3,700. Rep. 0543 or Harvey 2417W.

A HOME YOU WILL BE PROUD OF.
6 rm. brk. bung.; arches, Ven. blinds, plast. basement; h. w. oil ht.; gar.; good soc.; pr. $6,350. Call Mr. Schlueter.
A. B. Reimer. 3036 W. 63d. Hem. 2000.

6205 SOUTH KOLMAR-AVENUE is a new, modern, American, colonial, brk. home. 38 ft. lot, near trans., etc.; $5,800 buys it and that's less than reproduction cost.
OPEN FOR INSPECTION TODAY.

6125 S. SACRAMENT-AV.—Large 8 room bungalow. Can be used as two apts. Also 2 finished rms. in basement. Reception rm., closed porches, arches, cabinet, garage, painted walls. Price, $8,200.

PRICE $4,750.
5 room brick bung., steam heat, glazed porch, 64th-place, near St. Louis.
R. J. Nelson Co., 2808 W. 63d. Rep. 1832.

OPEN FOR INSPECTION.
6540 S. FAIRFIELD.
3 homes, 55th near Albany.
BUILDER WILL SELL OR TRADE.

SEE 150 NEW HOMES!
Spec. 5 rm. brick, $5,500. 5 models open for inspection. 5900 block Archer-av.
SHEKLETON'S.

NEW 6 RM. RESIDENCE
7357 S. Maplewood—Corner, open 2-5 p. m.
H. & M. Van Dam, Bldrs., Stewart 6808.

LGE. 6 rm. brk. bung., furn. ht., nw. roof, gar., nr. 62d and Whipple. Pr. $5,500. For appt. to inspect call Mr. Radnik.
A. B. Reimer, 3036 W. 63d-st. Hem. 2000.

5 RM. brick bung., stl. constr., 3 addl. rms. upstairs; ht. w. ht., 2 car brk. gar., side dr.; in Marq. Pk. Infor., 5952 S. Richmond.

BARGAIN—Better homes, open for inspection. 5525 S. Normandie.

MASTER built homes—Open for inspection Wed., Sat., Sun., 1-6. 48th-Avers.

6 R. OCT. bung.—Stl. const.; h. w. $5,900. 2 flat brk., 5-6 rs., gar.. $5,500. Rep. 9094.

5 RM. new very modern brick—2 baths; rumpus room. Beverly 6532.

MUST GO! Good home; new furn.; $200 dn. $1,750. Ap. 3558 Archer. Open eves., Sun.

North Side.

11 RM. house and 4 rm. cottage—50 ft. lot; inc., $83 mo. and 5 rm. fl., h. w. oil ht. gar.; $2,000 cash. bal. mo. Ave. 1370.

5-6 ROOM brick bungalow, modern, $6,500. Inquire owner, 2557 Fargo-av.

216 E. ONTARIO—Leshold. and furn.. 16 rm. hse. Rms. all off hall. Low rt. Arm. 0554.

5 RM. English res.; two bedrooms and bath on 2d floor. 5621 N. Virginia-av.

ROGERS PK.—7 rm. stucco res., steam heat; oil burner. Bargain at $7,000. Bri. 4001.

DANDY 7 rm. home—North Edgewater; for only $4,200; small cash. Long. 6383.

NEW, mod. 6 rm. res.—Gas ht.; 2½ ba.; rec. rm. 2237 Ardmore. 2909 Estes. Rog. 4947.

REAL ESTATE—HOUSES.

North Side.

LINCOLN PARK HOMES
IN RESIDENTIALLY ZONED AREA.
706 W. HUTCHINSON [N. 4230]: substantial brick home; 200 ft. to park; 9 rms., 3 baths, lav.-tlt. unit, and brk. gar. 2 cars, with 4 rm. apt.; lot 104x109. Oppor. for cash buyer.
727 W. HUTCHINSON: 8 rms., 3 baths, ex. lav.-tlt. unit; offered with a frontage of 75 ft.; estate liquidation clear; consider exchange for income.
4248 N. HAZEL [W. 900]: a substantial brk. home of 10 rms., 2 baths, ex. lav.-tlt. unit, and playrm. and billiard rm.; 2 car gar.; lot 60x180 ft. plus. Street of homes. Priced for immed. sale.
V. A. Mingers [Sunday Del.7981]. Whi.4560.

11 ROOMS, 3½ BATHS
Smartest, most mod. home in LOYOLA DISTRICT, game rm., powder rm., woodburning firepl., separate maid's quarters with bath; master bedrm., 21x17, tile bath attach.; carpeted thruout; ready to move in; reas. priced; purchased on terms. See Sunday afternoon, 2 to 5 p. m., 1120 Albion-av., E. of Sheridan [6600 N.].
Frank J. Murnighan & Co.,
111 W. WASHINGTON. RAND. 5025.

OPEN FOR INSPECTION 1 TO 5.
These new colonial type residences fulfill your dreams of long standing. They offer the permanent pleasure of real living. Don't fail to have your family see them today! Bri. 3508.
2820 Greenleaf. 3040 Sherwin.
JACOBS & JACOBS, INC. 2750 DEVON.
REALTORS. BUILDERS.

LINCOLN PARK RESIDENCE.
Fine, very modern, compact, brk. city res. of 11 rms., 5 baths, 2 lav.-tlt. units and library, rec. rm., solarium and gymnasium or sun rm. Attached 2 car gar.; A-A-A-1 cond., immed. poss. Residentially zoned, at 335 WELLINGTON-AV., in Chicago's newest fine residential area.
V. A. Mingers [Sun., Del. 7981]. Whi.4560.

SEE THESE BEFORE BUYING.
Open today, 2-5 p. m., 2715 Farwell-av., 8-rm. de luxe bungalow, tile bath and roof; gar.; insulated; only $10,500; tms. Mr. Lee.
6-rm. brick bungalow, 2501 Morse-av.; natural fireplace, recreation rm., tile bath, 2 car gar., at $11,000. Mr. Lee.
SCHOENLANK & KIRSCHNER, Shel. 8820.

BUNGALOW BARGAIN
Brick; 5½ rms.; h. w. heat; tile bath; sun parlor; thoroly modern; perfect condition; recreation rm., 28x30; close to schls. and trans.; excel. residential neighborhood. Owner leaving city. Only $8,500.
Address M L 212, Tribune.

"BUNGALOW BUYS"
6 rm. brick, 37 ft. lot; canvased walls; ivory w. w.; nat. fireplace; front drive to gar.; vacant; good loc. Only $7,500!
6 rm. de luxe; 37 ft. lot; tile bath and kitchen; front drive to gar.; large rms.; near schl. Only $9,250! 6741 N. Campbell.
ROY E. KNAUER & CO. Sheldrake 0100.

NEW COLONIAL HOMES
in convenient west Rogers Park location; 6 spacious, well planned rooms; colored tile baths; air conditioned; modern in every way; now ready to move in; priced up to $10,750. These homes cannot now be built at this price. To see call
BAIRD & WARNER, INC.,
1415 Morse-av. Rog. Pk. 1855.

1243 NORWOOD
Edgewater location. This 6-rm., 2-sty. residence has just been reduced to $5,700. Price incl. new table-top stove and refrig.; interior recently modernized and insulated; automatic h. w. heat. Owner on premises from 1 to 5 or call Wel. 3000.

A SNAP—$6,200.
Here is your choice to buy an attractive 5 room face brick bungalow, with 3 car brick garage, on 50 foot landscaped, fenced in lot, at a bargain. Only $1,000 down. Near Indian Boundary Park and Western-av. Phone University 9020, daytime.

INSIDE INFORMATION
On this delightful 6 rm. frame residence. Can be gained only by seeing inside. It is as lovely as it is different. New furnace, white woodwork, Venetian blinds; full price only $4,750.
LONG-KOGEN, INC. Rogers Park 6500.

BEFORE BUYING SEE
2732 W. Ainslie-av.; modern brk. bung.; tiled roor and bath; spacious rooms; large corner lot, beautifully landscaped; owner wants immediate offer. Will sell for less than ¼ original cost. Mr. Franke, Baird & Warner, Inc., 4556 Broadway. Lon. 1855.

$1,000 CASH—$40 MONHTLY
inc. interest makes you the owner of a fully equipped 5 rm. bungalow nr. Clark-Devon; h. w. ht., oil burner; arched openings; white woodwork.
MINWEGEN. 1554 DEVON-AV.

6221 GLENWOOD-AV—Near Granville; two story brick residence, 8 rooms; lot 67x125 ft. Price only $6,700. Lot alone should be worth price asked.
H. C. JOHNSON, ROOM 425.
111 W. WASHINGTON-ST.
[TELEPHONE ANDOVER 4141].

INVESTIGATE this 7 rm. red granite hse. in Ravenswood. Excel. trans. Stm. htd. Stoker. Carpeted flrs., inlaid linoleum, 1½ baths, includes basement and 3½ rm. flat and 2 car garage. Income $52.50 mo. Price $9,500, $3,500 cash. Appt. Edg. 7425.

OUT OF TOWN OWNER ORDERS SALE.
Fine east Rogers Park 4 bedrm home, located at 1437 Estes-av.; slate roof; nat. fireplace; h. w. gas ht.; gar.; side drive; excellent home location. To inspect interior call Mr. Donovan, Rogers Park 1855.

GEORGIAN colonial—Attached garage; 2½ yrs. old; 6 rms., 1½ baths, dinette, basement room; gas winter air cond.; 60x125; beautifully landscaped front and rear; storm windows; complete; price $14,000.
2714 W. Jarlath-st.

HERE'S THE HOME YOU'VE WANTED.
7 rm. res. in ideal location on 48 ft. lot, 2 baths and lavatory, 2 natural fireplaces. One of those dream kitchens and a basement that's a honey! See it today—by appt.
H. J. KARTHEISER & CO. Bri. 1111.

E. ROGERS PK.—7 rm. corner lot; new finished stucco; new h. w. boiler; $3,000 spent reconditioning in last 2 yrs.; garage; bargain if sold at once. Phone owner, Sunnyside 5100, for inspection.

11-RM., 2-BATH HOUSE.
2 sty. brk., Wrightwood, nr. Lincoln Park; htd. sun parlors; tile roof; large yard; adaptable for remodeling into units. Mrs. Crenshaw, Superior 1855.

1452 Fargo-av.—$750 Down,
bal. $60 mo. inc. int.; lge. resid. suit. rooming house. Will decor. completely and put in A1 cond. Show by appt. Rog. Park 0197

TILE ROOF BUNGALOW.
Bldg. 27x68. Fine cond. Must be seen to appreciate. Talman-av. and North Shore. $6,600, cash $2,500.
GEO. R. HANSON, 3634 N. Cicero.

2843 FITCH-AV.
6 rm. res., 1½ tile baths, shower, studio liv. rm., summer tea house; lot 66x125; excell. location; shown only between 2-5 p. m., or ph. Berk. 3700. Mr. Coleman.

IF YOU ARE
experienced rmg. hse. operator, buy this 22 rm. brk. with subst. frontage on La Salle nr. Division. $7,000 cash for equity or terms. Address M P 51, Tribune.

1428 JUNEWAY-TERRACE.
8 rooms, sunroom, rec. rm., 1½ baths, h. w.. oil; 2-car garage; side drive; large lot; reas. Owner. Sheldrake 3820.

W. ROG. PK.—6 rm. brick bung., 2 car gar.; perf. cond.; all lge. rms.; loc. in exclus. resid. block, nr. all schools, trans.; see this outstanding buy today! Briargate 3508.
JACOBS & JACOBS, INC., 2750 DEVON.

EDGEWATER RESIDENCE, $6,000.
7 RMS.; LARGE LIVING RM.; H. W. HT. 37 FT. LOT; GAR. [5400 North.] TERMS. Walter T. Larson, 5159 N. Clark at Foster.

$2,500 DOWN.
24 rm. rooming house; good renting location; bargain at $7,950. Mr. Cameron, Superior 1855.

1925 FARWELL-AV.—5 rms. and den; 2 car gar.; 40x175 lot; good neighborhood and transportation; $6,750. Open 12-4 Sunday. Cedarcrest 5266.

6528 N. FAIRFIELD—[2730 W.]—6 rm. oct. frt. brick bung.; tile bath, kitchen, roof; brk. gar. Op. 1 to 5 today. $3,000 cash req. Minwegen, 1554 Devon. Rogers Park 2000.

BEAUTIFUL new modern bungalow — New section Rog. Pk.; 5 large rms. and porch. Best heating. Tile bath. Price $8,950. Tms. 2910 Jarvis-av. Rogers Park 0458.

BEAUTIFUL 6 rm. brick res.: West Rogers Pk.; oil heat, 2 car gar.; excel. trans.; all schools. Owner, 2531 W. Fargo. Rog. 8960.

1500 SHERWIN, nr. lake-Jarvis L—6 rms. and 2 attic rms., nat. firepl.; 1½ baths; $500 dn. Open today. Owner. Bri. 2524.

2430 COYLE-AV.—Lovely 6 room brick bungalow; latest features; 10% down. Open 1 to 4. Sheldrake 8600.

$4,800 RAVENSWOOD, 7 RM. RESID. HOT WATER, GAS HEAT. GARAGE. 1421 Hutchinson-st., Phone Grace 6868.

MOD. 6 rm. brk. bung—Hot water heat; htd. slpg. porch; 2 car gar.; insulated attic. 2000 w., 3000 n. Owner, Wellington 8681.

RAVENSWOOD Manor 8 rm. home—Two baths and ex. lav.; tile kitchen; in A1 condition. Price $10,500. Phone Ran. 0960.

5 RM. bung.—Enclosed porch............$6,500 Hot water heat, stoker. $1,500 cash. Nr. Devon-Western. Sheldrake 5182.

VERY latest in new homes—6 rms., brkfst. rm., 1½ tile baths, air cond., fully insulated. 2710 Jarlath, 1 block N. of Touhy.

1425 NORWOOD-AV.—6 rms.; 2 gar. Open Sunday, 2-4 p. m. Hollycourt 3735.

12 RM. brk.—La Salle, nr. North-av., $6,500; ½ cash. Owner. Address P S 546, Tribune.

OWNER says sell 7 rm. hse.—Diversey, nr. Clark. H. w. oil ht. $5,200. Berk. 6681.

ON premises—1 to 4. 5917 N. Talman. Beau. brk. bungalow. Reas. Worth looking at.

Northwest Side.

BEAU. 5 rm. Dutch col. home—45 ft. lot; tile bath; h. w. ht. 5222 N. Marmora.

5921 PATTERSON—New English brk. bung. 5 rms. Latest features. Open today, 1 to 5.

1505 N. PARKSIDE—5 rm. brk. bung.; 2 car gar.; good loc.; nr. tr., shops. See. 4461.

5639 N. CENTRAL PK.—New 6 rm. resid.; 1½ baths; air cond.; FHA. Lake 0120.

NRLY. new 5 rm. Eng. brick bung., gar., wide lot, gd. loca., $7,450. Owner.Pen.9495.

3600 N. LUNA—5 rm. brk. bung.; 2 car gar.; shown by appt. only. Ave. 1370.

3047 N. KENNETH-AV.—5 rm. brick bung. and garage. Priced to sell. Mulberry 5200.

BRICK bungalow—4 rms. down, 2 up; 2 car garage; Sunday 2-6 p. m. 2922 N. Kildare.

REAL ESTATE—HOUSES.

Northwest Side.

STOP! READ!
Do you really want a home of your own? Then read this ad and select the house that appeals to you:
1925 W. PATTERSON-AV. [3632 N.], 7 rms., frame; furnace ht.; garage; lot 30x125; price $5,000; $500 cash, bal. $45 mo., incl. int.
3740 W. AGATITE-AV. [4443 N.], 6 rms., brick; furnace ht.; garage; lot 50x125; price $5,700—$1,000 cash, bal. $45 per mo., incl. int.
6569 N. ONARGA-AV. [7400 W.], 6 rms., frame; h. w. ht.; garage; lot 50x125; price $6,250; $625 cash, bal. $45 per mo., incl. int.
5251 N. LAPORTE-AV. [4934 W.], 7 rms., brick; h. w. ht.; garage; lot 35x125; price $7,250; $700 cash, bal. $50 per mo., incl. int.
These homes are occupied—possession in 60 days; arrangement to inspect interiors must be made thru our office. Tel. Longbeach 4104 for appt.
WELLS-CHINBERG & CO.,
LONG. 4104. 4707 BROADWAY.

6 ROOM BRICK, $5,000
OPEN FOR INSPECTION SUNDAY, 1-5.
3741 AGATITE-AV.
Owner has reduced price $1,000 for quick sale; living rm. 14x20 ft.; 3 spacious bedrms., 5 closets, large basement; 50 ft. lot; $1,500 cash required; balance $30 month, including interest. Bring deposit with you as this bargain will sell quickly.
ROYL G. KNIGHT. EXCL. AGENTS.
4167 Irving Pk.-rd. Pensacola 2600.

LOGAN-BLVD. HOME.
2 sty. and bsmt. frame res. of 8 rms.; 4 chambers, 3 extra fine tiled baths; h. w. ht.; gas burner; kitchen range and elec. refrig. included. Interior in A1 cond. Death of owner stopped outside remodel. 2 car frame garage. Corner lot, 48.9x166 ft., to paved alley. Area zoned for apts. 2656 W. LOGAN-BLVD., N. W. COR. WASHTENAW; will rent. V. A. Mingers [Sunday, Del. 7981]. Whi. 4560.

5432 N. BERNARD
Oct. front brk. de luxe bungalow; 6 rooms 1st fl., 2 up; tile bath and kit.; h. w. oil. ALSO 5041 N. HAMLIN; 7 rms.; tile bath, h. w. oil. Both priced to sell. Shown by appt. only.
BURKE & LYNN,
4747 N. Kedzie. 2336 Devon.
Irving 7120. Rogers Park 7800.

TODAY is your last opportunity to inspect our new 4 rm. brick insulated home at 7233 Farwell-av., in Edison Pk. Space for 2 additional rms. We will build this fine home on a 38 ft. lot in this block on paved st. for only $6,500 complete; cash $1,100, balance $42.64 per month, no extras.
Buick & Guild, Ave. 0616, 3135 N. Cicero.

SEEING IS BELIEVING
IRVING PARK 7 rm. resid.; new roof; new heating plant; 40 ft. lot. This is positively the best buy near Irving Park sta., C. & N. W.; $5,450, incl. cost of financing; $1,150 cash is all you need.
ROYL G. KNIGHT, Excl. Agent,
4167 Irving Park-rd. Pens. 2600.

$38 TO $40 PER MONTH
New brick homes, 4 rms., $5,600; 5 rms., $5,500; 6 rms., $5,800; on your lot or our lot; FHA payments incl. princ., int., taxes, fire ins. See model, 5307 N. New England-av. or call at office Sun. 1-5. Mer. 8210.
KERR & WEBER, Inc., 6846 W. North-av.

BUY BEFORE PRICE ADVANCES.
5 rm. hse.; decorated thruout; living rm. 11x18; 7 ft. bse.; furn.; imprmts. in and pd. for; 2 blks. shop. dist.; sm. dn. paymt. and $32.00 mo. Drive out to 8000 Belmont or write, Rm. 838, 29 S. La Salle-street. Don't delay.

$6,750
6 ROOM octagon-front yellow brk. bungalow; hot water heat; light oak trim; Belmont-Central district. Bargain.
L. J. LAURION,
5927 Belmont-av. Berkshire 0212.

4057 MOODY-AVENUE.
Good 5 rm. brick bung.; arched openings. New furn. 35 ft. lot. Close to school, churches and shopping dist. Large attic suit. for apt. $5,250. Open today, 1:30 to 5.
Beesley & Co., 4219 Irv. Pk.-rd. Pen. 2726.

BARGAIN—$5,750.00.
Must sell like new BRICK BUNGALOW. Restricted residential neighborhood, schools, churches, good transportation. Terms. Inquire
WM. ZELOSKY CO., 4810 N. Mason-av.

NEWPORT-AV. near Central—5 rm. brick; steel furn.; 2 car garage; $6,000.
MONITOR-AV. near Fullerton; 5 rm. frame; furn.; 2 car garage; $5,000.
MUTUAL BLDG. & LOAN ASSN.,
7 S. Dearborn. Randolph 5446.

5044 BYRON-STREET.
8 rm. brick bung., 5 dn., 3 up; heated by new air cond. furn. Interior must be seen to be appreciated. Open 1-5 today.
Beesley & Co., 4219 Irving Pk.-rd. Pen. 2726.

SAUGANASH—Georgian brick; 4 master bedrms., 2 servants' bedrms., 3½ baths. Extra large rms. Sell less than cost today, or will trade for smaller.
Address M L 208, Tribune.

7104 N. KEDVALE—New 5 room brick residence; two tone tile bath; natural woodburning fireplace; screen and storm windows; metal Venetian blinds; $1,050 down; balance FHA terms. Open 1-5.

EDGEBROOK.
2 new model lge. 6 rm. resd., tile bath, air cond., gas ht., beau. kitch., firepl., 1 car att. gar.; 40 ft. lot. See it today. 6140 Leader & Legett. Schaville & Knuth, Bldrs.

NR. Belmont-Central—De luxe 5 rm. yel. oct. br. bung.; slp pch., tile bath, kitch.; Norge refr.; rad. covrs., 12 in. walls, stl. const.; gar., awngs. blinds, recr. rm.; FHA terms; $8,500. Rex Realty. Berk. 3700.

6 ROOM BRICK BUNGALOW.
Tile kitchen; tile wall bath; excel. cond.; enclosed rear porch complete; 2 car gar. Barg. at $6,300; $1,300 down. Inquire Monday. 5453 Belmont. Palisade 7210.

OWNER must sell 5 rm. frame bung., insulated, newly dec., furn. ht., air cond., gar., $4,950; terms. OPEN 1-5. 3720 N. Spaulding. Boyle. Kildare 0002.

LONG-AV., nr. North-av.—5 rm. brick bung. Arched openings. New furnace, encl. pch. Perfect cond. A barg. at $5,600. FHA tms. C. H. Adams & Co., 5152 Division.Col.1070.

IN THE HEART OF EDGEBROOK.
Nice 4 rm. cottage, 47 ft. cor. lot; 1 car gar.; taxes $60; price $3,950, cash $1,000. RUDNIK. 5454 HIGGINS-AVENUE.

MODERNIZED 5 RM. BRICK BUNGALOW. 5439 Eddy-st.; cab. sink; enclosed porch. 33 ft. lot; 2 c. gar. This and other buys. OWNER AND BUILDER, KILDARE 5801.

7 ROOM fr. residence, new furnace, 2 c. gar. Lot 50x125. St.-alley pd. 1 block to Milwaukee-Lawrence. $4,750, $1,000 cash. JOHN KROHN CO. 5343 LAWRENCE.

$750 DOWN, bal. monthly, buys this bldg.; 2 flats at 4141 W. Potomac-av.; stoker furnace heat. Priced at $4,000 for quick sale. Phone for apt. Bowers Co., Long. 8833.

NEW 6 RM. brick homes, $8,500-$9,500, Edgebrook, tile ba., pow. rm., brkfst. nook, nat. firepl., 2 blk. bus, R. R. sta. Ave. 5001.

4516 N. CENTRAL-AV.—Very good 5 rm. home. Furnace heat; $4,400. Low terms. Open Sunday, 2-5. Szoeke. Edgew. 5918.

SPECIAL BUY—$6,000, $1,200 dn., $43 mo. incl. int., taxes; 6 rm. brk. bung., like new. Oil ht., 2 c. gar. Fleischhauer, 5419 Irv.Pk.

$7,200—NEW Eng. brk. bung.; tile bath, air cond., Venetian blinds; str. pvd.-paid; nr. schls. Fleischhauer, 5419 Irv. Pk.

5 RM. oct. brk. bung., 12 yrs. old....$4,850
6 rm. brk. bung., h. w., brk. gar....$4,750
FELBINGER, 2344 Cicero. Berk. 8080.

$550 CASH BUYS 5 ROOM BRICK bungalow, balance $39.50 mo., plus taxes. Fagerstrom, 6205 Milwaukee. New. 2050.

DAGWOOD HOME—5 rms., 1½ baths; open for inspection Sunday, 1-5, at 3411 N. RUTHERFORD-AV.

$385 DOWN.
7 rm. resid.; taxes $54; mo. paymts. $27. S. O. Stone & Co., 4503 Milwaukee.Pen. 2979.

BUNGALOW—Brk.; nr. schools and trans.; excel. cond.; 5 rms., encl. pch., 2 c. gar.; $6,000. Norwood Park. Newcastle 0235.

4 ROOM year old hse.—Needs some interior work; $100 down, balance small monthly payments. Address H G 520, Tribune.

HOME SUNDAY 1 TO 5.
2019 Newcastle-av.—5 rms., h. w. ht., tile bath, cabnt. kitch. Pr. $7,900. Berk. 0601.

$750 CASH buys 6 r. res.—Lge. sleep. pch.; oil ht.; wide lot; 2 car gar.; $4,750; N. W. Wilson dist. Dirks, Lake View 1410.

SAUGANASH—Must sell quick; att. 1 flr. pl. Semi-studio; liv. rm.; tile bath; side dr.; glz. por.; nr Peterson. Pr. $9,250.Lon.5295

EDISON PK.—New 5 rm. brick; insul., tile bath; lot 34x132; paved st. 7046 Ozark. $850 dn., bal. FHA. Eheim. Pal. 5486.

SAUGANASH PARK—New 6 rm. brk. resid.; tile kitch. and ba.; pdr. rm.; firepl.; $9,500. 6117 N. KEELER.

6 RM. home—Furnace heat, garage; nr. schools; perfect trans. and shopping. Kelvyn Park district. ALBANY 7281.

OPEN house—5510 Agatite. 1-5 p. m. Modern 5 rm., oct. frt. brick bung.; h. w. ht.; tile bath; large rms.; 2 car gar.

6 RM. frame resid.—2 car gar.; Holland furn.; must be seen to appreciate. Pr. $5,250; FHA mtge. Call at 6835 Grand-av.

ESTATE says sell—Keystone nr. Irving Park. 12 rm. res.; large attic; oil heat; large lot. $5,800, terms. Bertch, Mansfield 8100.

6 RM. brk. bung.—$3,000 cash or vacant, bal. easy. 4137 N. Austin. Mulberry 1922.

MOD. 5 rm. oct. brk. bung.—Furnace; estate sac.; $4,500, tms. Inq. 5141 Fullerton-av.

4 RMS.—Nr. School-st.-Central; pr. $3,250; $750 down, $25 mo. 3372 N. Central.

BEAUT. mod. 5 rm. brk. bung.—Octagon frt. Arches, hot w. ht., 2 car gar. 5619 Byron.

6 LIGHT rms., gar.; h. w. ht.; 60 ft. lot; small dn. paymt. 2018 N. 72d-court.

9 RM. res.—1st class condition; 45 ft. lot. Ravenswood Manor, $8,500. Irving 3470.

5640 PATTERSON-AV.—Frame bung., h. w. ht.; 2 car gar.; pr. $4,250, terms. Avenue 6447.

FIVE rm. brick—Furnace; enclosed porch; $5,000. Barry nr. Long. Beduhn. Pen. 8610

6 RM. brick, h. w. ht., encl. porch; 1 C. gar.; $4,500. 5511 Sunnyside. Nat. 0222.

5622 CULLOM—New 5 room brick; gas heat; insulated. Open for inspection 1 to 5.

EDGEBROOK—6 rm.; 2 car gar.; tile bath; extra lav.; oil; Ven. blinds. 6709 Kinzua.

REAL ESTATE—HOUSES.

Northwest Side.

15 New Homes
3000 North, 78th Court, near Belmont-av.
$7,600 TO $8,650
[Includes complete finance cost.]
Beautiful Westwood
READY APRIL 1ST.
These buildings are of first quality solid brick construction, 5 and 6 rooms, tile bath, powder room, air conditioned; 100% insulated; 40 ft. lots; paved streets and alleys; no assessments.
JOHN S. CLARK & SON
AUSTIN 0635.

NORWOOD PARK DISTRICT
North Melvina—5900 Block
New French Chateau Home, also Gothic Home. Now ready for your inspection. Examine their solid construction, only best materials and top craftmanship used. Air conditioned and latest gadgets. FHA terms. Will also take small cottage as part payment. Number sold and now occupied by satisfied home owners.
William Zelosky Company

BUY WISELY.
Carefully inspect the quality and workmanship of a "Schorsch Built" home. See its setting in this beautiful English village of over 300 new homes. Question the owners and assure yourself of their satisfaction. Then there will be no question as to where you should live and raise your family. We have open for inspection 30 new homes completed or nearing completion on New England-av., just north of Belmont.
A. J. Schorsch & Co., 6059 Irving Park-road.

$39.50 A MONTH. $600 DOWN.
A $6,000, 5 rm. quality brick home with style, complete on a landscaped 46 ft. lot in popular River Forest Manor, featuring woodburning firepl., knotty pine paneling, steel kitchen cabinets, and forced air, gas fired heating with thermostatic control; located at 2012 N. 74th-court, 4 blocks from R. R. station.
FORT DEARBORN MORTGAGE CO.,
208 S. La Salle-st. State 3165.

IT'S BRAND-NEW
6329 CORNELIA-AVENUE.
Open Sunday, 1-5. Be sure to see this lovely brick bung.; 5 lovely rms., cabinet kitch.; up to the minute in every detail.
$850 CASH—$39 MONTH
ALBERT F. KEENEY, REALTOR,
5612 NORTH-AV. MERRIMAC 4300.

3726 N. KEDVALE-AVENUE.
Really, better val. was never offered. A lovely 7 rm. res. on 100x178 ft. lot. All light, lge. rms.; 30 ft. liv. rm., powder rm., complete tile bath and shower stall; ht. w. ht., oil burner. Plenty of shade trees. Owner wants to sell today. Open to inspect today, 1 to 5 p. m.
Beesley & Co., 4219 Irv. Pk.-rd. Pen. 2726.

HIGH GRADE BRK. BUNG.
Octagon front; very attractive interior with 6 extra large rooms and fine slpg. pch.; gas fired hot water ht. Many special features. Large deep lot; 2 car gar. Newport-av. near Chopin Park. Price ONLY $7,500. Terms. Phone Mansfield 3848.

OPEN FOR INSPECTION.
UNDER CONSTRUCTION
5 RM. BRICK BUNGALOW.
See this home today. $600 dn., bal. FHA, nothing more to pay. 5219 N. New England-av. [1¼ blocks S. of Higgins-av.].
J-B Construction Co., 6801 Higgins.

MODEL 5 RM. RESIDENCE
5935 N. DRAKE-AV.
Well insulated; beautiful kitchen; knotty pine recreation room; 2 natural fireplaces; $1,500 cash, bal. like rent; FHA terms. Fagerstrom, 6205 Milwaukee-av. New. 2050.

ORDER NOW
8 homes already sold; why wait until costs are higher? 6 rm. brick resid.; tile bath, wood burn. fireplace, Ven. blinds; only $6,300 on your lot. See model at 7220 N. Oleander-av.; ph. Avenue 2321.

GALEWOOD BRICK RESIDENCE.
1st floor has large liv. rm., din. rm., tile kitchen, powder rm., breakfast rm [can be used for bedrm.]; 2d has 3 large chambers, tile bath; canv. walls, h. w. ht., brick garage; price $9,500.
CROWE, 6110 North-av., Merrimac 8877.

6 RM. octagon front yellow brick with enclosed rear porch heated; h. w. ht.; radiator covers; linoleum; carpeting. On Gunnison near Central-av. Price $6,500. Cash $2,600, balance 4½%.
GREGOR, 4200 Lawrence. Pal. 1461.

EDGEBROOK OPEN HOUSE 1 TO 5.
6759 Ionia-av.; attr. 6 rm. brick quality built home; 50 ft. lot; artistic picture bay, attached garage with portico; reas. Other homes built, $5,800 up.
THELIN & THELIN Bldrs., 5306 Devon.

CORNER 2 story house—3 down and 3 up; vicinity of Harlem and Irving Park; full basement, furn. heat; ¼ block from school; asbestos shingles; $3,750, $500 down, bal. to suit. Address M G 281, Tribune.

NOW BUILDING
6814 Foster-av., 6 rm. brick; 35x125 lot; schl., trans.; FHA terms. $6,000. A. O. Aldrich, 6735 Foster-av. New. 6090.

$850 CASH REQ., BAL. LIKE RENT.
2606 N. Mango; 6 rms., 1½ baths, h.w. ht.
2618 N. Major; 6 rms., 1½ bath, h. w. ht.
INQUIRE—2438 N. Parkside, 1-5 p. m. Sunday or Sheldrake 0899.

5250 WEST-5250 North—Ideal 5 rm. brk. home, tile bath, encl. porch; 2 car gar., rock garden, sprklg. system; h. w. oil heat; base. recreation rm. Must see to appr. Excep. buy. $7,750. Terms. Buc. 4757.

5 ROOM BUNGALOW, $3,500.
Cement basement, furnace heat.
Nr. school, stores, surface lines.
$750 cash, $35 per mo. includes taxes.
3512 N. Olcott-av. Ph. Palisade 4212.

5 RM. brick bung., insulated; 2 club rooms in basement; forced air heat. Recently remodeled and decorated at cost of $1,500. 4915 N. Keeler. Can be seen Sun. 2-5 p. m.

OPEN TODAY 1 TO 5.
5110 N. NEWCASTLE-AV.
6 rm. br. Georgian Colonial; air cond. ht., Timken unit; $7,750; terms. Ave. 1371.

HOLLYWOOD Pk.—New 6 rm. res., scrnd. pch., sun deck, pow. rm., range, refrg., $9,250; tms. Service Realty, 5601 N. Kedzie. Key. 1213.

OPEN today—6043 Dakin, 8 rm. brick, suitable for 2 families, 5 down 3 up; extra bath and kitch.; insul. roof.; h. w. oil ht. It's a steal at $6,500. Ave. 2211.

GIRLS!—Brk. 10 yr. old bung.; 5 lovely rms.; oak trim; cement bsmnt., full flrd. attic; furnace; 30 ft. lot; high ground; nr. pub. schl.; $4,250; $1,250 dn. Key. 7423.

7300 IBSEN, BY APPT. ONLY.
6 rm. ultra-mod. brk. res., 1½ baths, tile; game rm.; winter air-cond.; 2 nat. firepl's; $2,000 cash needed. Lon. 4210.

8 RM. bungalow—5 rms. 1st floor, 3 on upper floor; new, modern kitchen; furnace heat both flats; 2 car garage. 4742 Schubert. Sunday, 1 to 5.

4929 N. KARLOV—5 rm. brk. bung.; furn. ht., 2 c. gar.; $5,750; inspect by appt. Lindsten, 6350 N. Campbell. Rog. 4213.

1¼ STORY 7 rm. hse.—1½ baths; gas ht. insul., new wh. stucco finish; exc. neighborhd; nr. schls. and trans. New. 4691.

$1,500 DOWN—New 6 rm. Eng. homes; force flow ht.; insulated; all streets paved, paid. 3048-3050-3054-3056 N. Natchez-av.

5727 N. MANGO.—6 rm. brk. bung.; 37½ ft. lot, tile kitch., bath; pr. $6,500. $1,500 cash req.; bal. FHA. Owner. Lake 5106.

NEW beaut. br. home, $7,500—Near Edgebrook. Chicago; 4900 W., 5200 N.; new, clean section; good transport. Ave. 7414.

BRICK bung—6 rms. in Mayfair dist.; furn. ht., gar.; wide lot; barg. at $5,450, $1,100 cash. Bulow, 4847 Irving Pk.-rd.

HIGH grade 7 rm. bung.; double plumbing. Tile bath, kitchen and roof. H. W. heat. Exclusive Ravenswood Manor. Dea. 1787.

BEST offer takes dandy 6 rm. brick bung.; h. w. ht.; near Belmont-Laramie; 10% dn., bal. E-Z. 3372 N. Central.

5 RM. bung.—$1,100 down; furn. ht., 2 car gar. Arched opening. Nr. grade and hi. schls. $5,500. Newc. 1091. 6066 Nassau.

5 RMS.—Furn. ht.; lot 120x125; nr. Steinmetz H. S.; full price $4,500; $900 dn., $36 month. 3372 N. Central.

SAUGANASH—English 7 rm., 1½ baths, oil, 50 ft. lot; owner leaving city, must sell. GEO. F. KOESTER & CO., 4618 Peterson.

INCOME bung.—5-4 rms.; end pchs.; gar.; nr. St. Cornelius church. Pr. $5,800, cash $1,100, $43 mo. Ryan, 5117 Milwaukee-av.

PORTAGE Pk.—Mod. 7 rm. 1¼ story bung.; beau. cond.; 4 bedrs.; cor. 40x125; gar.; $1,500 dn. 5135 Berteau-av. Sup. 6160.

EDGEBROOK—6 rm. bung., tile bath h. w. ht. Also 6 rm. res., tile bath, oil h. w. ht. Other bargs. Eleman Const., 5512 Devon.

$350 CASH DOWN for new 6 rm. Georgian Colonial brk. home with full basement; 45 ft. lot. Address G O 208, Tribune.

6250 ROSCOE-ST.—New 5 rm. brk. Eng. bung.; h. w. heat; oil burner; tile kitch., bath. Only $8,500. tms. CATINO. Pal. 7896

5217 DAKIN—6 rm. res.; gar.; best buy in Portage Park distr. Inspection by appt. Clyde B.Reed Co., 5752 Irving Pk.Ave.6447.

$5,000—FINE cor., 5 r. brk. bung.; hot w. ht.; Clarence-av., Norwood Pk. Dirks, Lak. 1410.

NEW 5 rm. brick bungalow—Furnace heat; $6,950; FHA terms. Open for inspection, Sunday, 2-5. 6347 Roscoe-st.

BUNGALOW—5 rms.; h. w. ht.; N. Moody-av., nr. Fullerton. Pr. $4,000, $1,500 cash. Address G B 560, Tribune.

BUNGALOW—7 rms., modern; 2 car gar.; insul.; gas ht.; 1½ baths. 5319 N. Bernard-st.

SAUGANASH—6 rms., 1½ tile baths, 2 fireplaces, 2 porches. Reasonable. Palisade 7846

6 RM. bung.—5454 N. Christiana-av.; $6,000. $500 dn., bal. $50 mo. Phone Euclid 4870.

5 RMS. and slpg. pch.—Brk. bung.; 2 car gar. Price, $6,000. Owner. 2947 N. Oak Park-av.

$500 CASH—Modern brick bungalow; large rooms. Key at 2941 N. AUSTIN.

2733 N. 75TH-CT.—5 rm. brk. bung., oct. frt.; h. w. ht.; gar.; $6,200; terms. CATINO, Pal. 7896

MOD. 5 rm. brick bung.—H. air ht.; lot 37x125; pr. $4,950. Inq. 4214 Milwaukee.

5 RM. bungalow—Brand new; tile kitch. and bath; 35 ft. lot. 3246 Newcastle-av.

6 ROOM br. bung.—Ht. w. ht.; gd. res. sec.; sch., shop, trans.; pr. $5,950. Kil.5160

5311 CORNELIA—6 rm. frame, pr. $3,700. Ringl. 4564 N. Pulaski. Kild. 5752.

REAL ESTATE—HOUSES.

Northwest Side.

MODEL HOMES
6621 N. ST. LOUIS-AV., 3500 W.
Colonial style; 6 rms.; parkay flrs.; powd. rm.; knotty pine rec. rm.; air cond. ht.
ALSO
6710 N. DRAKE-AV., 3550 W.
5 rm. Cape Cod res.; nat. firepl.; tile ba.; air cond. ht.; G. E. sink; 33 ft. lot.
ALSO
6610 N. CENTRAL PARK-AV.
6 rm. brk. res.; 1½ baths; waste disp. sink. Air cond.; 40 ft. lot.
Priced low from $7,500 to $9,250.
INSPECT DAILY, 12 TO 5.
No assmts. Low taxes. FHA terms. Restricted Area. Free school bus.
Daniel J. O'Connor, 3472 Devon.

1823 N. LECLAIRE—8 rm. frame....$2,500
3534 PIERCE—5 rm. brick cottage..$3,800
2218 NARRAGANSETT—6 rm. fr.....$4,250
5639 EASTWOOD—Mod. brk. bung..$5,250
2617 NARRAGANSETT—Mod. bung.$5,500
2943 N. MOODY—Mod. 5 rm. brick. $5,750
2418 NORDICA—6 rm. mod. home..$6,000
4737 MONTANT—Mod. 5 rm. brick..$6,200
3137 NEW ENGLAND—Oct. ft. bung.$6,500
5329 FLETCHER—Mod. 5 rm. brk..$6,500
1825 NEW ENGLAND—English bung.$9,500
SCHEUBERT & SCHEUBERT.
4145 W. North. [Open 1-4.] Albany 1100.

3 REAL BARGAINS all privately owned.
2 fl. frame 5-5, newly dec.; lot 30x125; $3,750, terms; Cicero nr. North-av.
5 rm. oct. front brick bung., h. w. ht., 11 yrs. old; good trans; schools, churches, etc.; fine neighborhood; Bernice, nr. Narragansett; $5,475, terms.
6 rm. brick, like new; h. w. oil heat; large lot; canvas walls; fruit trees; 2 extra rms. in attic with income; many extras; $7,525, terms; Natoma nr. Belmont. For inspection and further information, Newcastle 1525.

SAUGANASH—NORTH OF PETERSON.
7 room brick residence; 1½ tile baths, 3 car garage $19,000
8 room brick residence; 2 tile baths; 2 car garage $23,000
Best buys in Sauganash today.
Also build to order 2 story 6 rm. brick residence, 1½ tile baths; 50 and 60 ft. lots, $11,500 up to $18,500.
FORT DEARBORN MTGE. CO.
4400 Peterson. Mulberry 1023.

BEST BUY IN GALEWOOD
De luxe 5 rm. English bung., with auto. air cond. ht., tile kitch., bath, sleep. porch and basmt. rec. rm.; landscaped in creeping bent and evergreens, under ground sprinkler, 2 car gar.; owner will sacrifice at $9,900.
PARAGON REALTY & MTGE. CO.
6520 W. North—Open Sun. Mer. 3131.

WESTWOOD
Brick Bungalows—Bargain
5 rooms $5,000 and up; convenient terms. All choice locations.
2825 N. 77th-avenue. Open today.
John Cummings Lindop Real Estate, Inc.
Mansfield 0022. River Grove 1710.

KEDZIE-BLVD. HOME.
2256 N. KEDZIE, N. W. COR. BELDEN. Substantial modern brk. res. of 10 rms., 2 baths, 2 lavs., 1 tlt.; new gas fired steam boiler. Also in bsmt. 2 finished rms. which were doctor's offices. Cor. lot 50x212. Apt. zoned. Estate liquidation. V. A. Mingers [Sunday Del. 7981]. Whi. 4560.

$520 CASH—$36 MONTH
will make you the happy owner of this charming brick bungalow—5 nice rooms; hot water heat and a 2 car garage.
PRICED RIGHT FOR QUICK SALE.
ALBERT F. KEENEY, REALTOR.
5612 NORTH-AV. MERRIMAC 4300.

EDGEBROOK
6747 Hiawatha—6-rm. Cape Cod, 1½ baths, built-in breakfast nook, club rm., screen porch, attached garage; price $10,750. Also 7 room house, $10,000; on Minnetonka. Shown by appointment only.
A. Nystrom & Co., 5365 Devon. Pen. 1262.

ONLY $5,500.
37 ft. cor. bung.; 7 rms.; h. w. ht.; nr. Cicero-Belmont. $1,200 cash required.
Octagon front brick bungalow; h. w. oil heat; 2 car brick garage. Only $6,100; $1,250 cash, balance FHA.
GEO. R. HANSON, 3634 N. Cicero.

SAUGANASH
Now under construc. in our Sauganash Glen sub.; 5 and 6 rm. brk. res.; lots 50x186. 5742-5748-5760-5764 N. Kingsdale.
BUILDERS REALTY AND MORTGAGE.
3911 Irving Park. Irv. 6711.

BRAND NEW HOMES.
5 RMS., $6,350—6 RMS., $8,250.
Air conditioned, insul., etc.; nr. trans., Forest Preserve, golf course, etc.; be completed April 1st. Builders established 1895. R. Dobroth, 3245 Bryn Mawr. Jun. 7807.

NEW HOME READY MAY 1ST.
5904 WRIGHTWOOD-AV.
Lovely 5 room English bungalow. Insulated, air cond. heating, street and alley paved, $6,850, $1,000 cash, bal. FHA. MEHAN, BUILDER, 6046 Irving Park-rd.

MODEL HOME OPEN.
5422 N. Lamon-av. [N. of Catalpa-av.]; new 6 rm. 2 story resid.; 1½ tile baths, gas ht.; nat. firepl.; lot 40x129; FHA terms. Horace H. Brock & Co., Elston-Foster-avs.

DE LUXE bung.; yellow brick, octagon front; nr. St. Bartholomew's parish; 37½ ft. lot; 6 large rms., enclosed porch; automatic heat; fully insulated. Bargain price, $7,900. To inspect. Phone Longbeach 1239.

HOME BUYERS SHOULD see basis constr.—Brick res.; 6 rms., tile bath, powder rm.; fully insul.; quality ltr.; air cond. Priced reas. On premises, 2-5. 1832 N. Neva-av. R. Houston Jr., builder.

$150 STARTS YOU
Own a new 2 stry. home; built on lge. lot. All improv.; bldr. owner plan. Key for mod. homes at 8001 Milwaukee. Mr. Moran.

PRICE $3,250.
$1,000 cash buys 8 rm. brk. res., easily converted into 2 apts.; lot 50x125; in St. Philomena's parish. Spa. 4280. Jarchow & Sons [Mr. Fiorino].

BUY now—Don't wait. See the biggest barg. in Portage Pk. 6 rm. frame bung. H. W. ht., 2 car gar.; $5,000, $1,000 dn., bal. FHA pl. See Fleischhauer, 5419 Irv. Pk.

6 RM. residence, fur. ht..........................$4,750
5 rm. bung., fur. ht..........................$4,250
2 flat brick, 4-4, gar..........................$3,950
Terms. Dezen, 5779 Milw.-av. Pen. 0278.

6114 W. NELSON.
New 5 rm. English type brick bung.; 33 ft. lot. Priced right. Open 1-5.

4028 N. CENTRAL PK.-AV.—7 rm. frame resid.; 4 rms. down, 3 up; full basmt; furn. ht.; 3 car gar.; lot 37½x125; price only $5,500. Mr. Welch, Newcastle 2424.

GOOD HOME IN GOOD LOCATION.
5 rms. on first floor, 2 extra rms. in attic; well built; h. w. ht., 3 car brk. gar.; wide lot; $6,000. Inq. 3042 N. Cicero-av.

$4,500 BUYS nice 5 room bungalow; furnace heat; garage; 30 ft. lot. See Sunday, 5219 Byron-st. Zeller, Wellington 4466.

PR. $4,750 buys 6 rm. home, 37 ft. lot. Call Sun., 4539 N. St. Louis. Rav. 4391.

West Side.

5827 W. SUPERIOR-ST.
OPEN FOR INSPECTION 1 TO 6.
Widow will sacrifice for quick sale this 7 rm. residence. Hot air ht.; 4 bedrooms; 2 c. gar.; lot 40x125 ft.; splendid Austin loc.
REALTY & MORTGAGE CO., BEL. 0001.

4 Room House—$100 Down
Monthly payments to suit; 2 unfinished rooms upstairs; short distance from Oak Park. Address H G 519, Tribune.

GLADYS-AV., NEAR KOSTNER.
5 rm. [3 bedrms.] cottage with htd. sleep. pch.; h. w. ht.; gar. $3,600.
CICERO REALTY CO., 407 S. CICERO-AV.

5 RM. brick bung.—In Austin; h. w. stoker ht.; insul.; 35 ft. lot; 2 car gar. Leon Roe, 6278 W. North. Merr. 8300.

6 RM. brick bungalow—Oil heat; 2 car brick garage. Austin 9232.

$500 CASH buys 5 room nice home; 1 car gar. Pr. $2,200. 2433 S. Hamlin. Arm.7949

HOUSES BUILT TO ORDER.

THIS is no idle talk. WE MEAN BUSINESS. Be your own builder and
SAVE FROM 10% to 15%.
on the cost of your home. You can accomplish this through our FINANCE and SUPERVISION PLANS. Write or call for interview.
Builders' Finance, 139 N. Clark. Cen. 8426.

R—U—GOING—2 Build a new home? Let us give U our price. We give compl. service—lots, plans, FHA financing.
WILSON-HALPER CONST. CO.
7941 South Park. Triangle 6011.

$22.06 MONTHLY FOR A NEW HOME costing $4,000; $30.66 monthly for a $5,555 home; attractive plan or plans made to suit, honest prices and work. Lynn Construction Co. Holly 6636.

HOME BUILT TO ORDER on your lot. Long term FHA financing arranged. SCHILLMOELLER & KROFL. 3959 Lincoln-avenue. Wellington 3300.

BUILT on your lot—5 rm. brick, $4,600; 6 rm. res. tile bath. nat. fireplace, $5,500. Pen. 2978. LESTER RIZEK, 4923 Carmen.

$25 MO. pays for mod. 4 to 6 room home. Desirable loc. Address G G 524, Tribune.

SM. dn. paymt., $22.40 mo. pays for lovely 4-6 rm. house. Address G J 202, Tribune.

BEAU. arch. brk. bung., $3,950; sm. dn. pay. Plans, models app. 3558 Archer, eves., Sun.

PREFABRICATED BUILDINGS.

SEE model economy cabins Sportsman's show. Also 9321 Cottage Grove. Rad. 0212.

REAL ESTATE—VACANT.

South Side.

75 FT.—Near 100th and Princeton; all improvements in and paid for; $15 a ft.; will divide. Cedarcrest 5530.

250X300 ALL imp.—Double frontage, ready to build, St. Louis-av. near 106th. Will sac. for $10 front ft. Plaza 9802.

$450—THE PRICE FOR 30 FT. LOT. Improvements in and paid. Will build to suit. Commodore 3388.

2½-5 ACRE tracts — $100 acre; terms. FRANK DE LUGACH, 2339 W. 95th-st.

2 LOTS—8622-24 Rhodes-av.; 30x172 ft New bldg. sect. Only $40 ft. Rad. 6446.

1705 E. 86TH-ST.—2 lots, 30x125; clear. Bargain at $40 ft. Owner. Dorch. 3175.

49 FT.—1942 W. Garfield-blvd.; $2,700 cash. Dr. Frank Schiek. Vincennes 10392.

CHOICE residence lot at $40 a ft.—Or will build to suit. Phone Triangle 3454.

REAL ESTATE—VACANT.

Southwest Side.

CONVENIENT TO 63D-ST. AND CICERO-AV.—Family Garden Farm equal to 6 lots, some trees, paved road, large new school, electricity in, price for farm only $345; $75 cash, $5 mthly. Address G J 160, Tribune.

SACRIFICE.
WILDWOOD—Lot 60x152.
EDGEBROOK—70 ft. lot; paved street,
5121 W. DEVON-AV.

BUILDER'S ATTENTION—100 BLDG. SITES opposite new Studebaker Plant, will make attractive price. Address G S 283, Tribune.

40 FT. cor., 66th-Homan—Chgo. Lawn; ½ blk. school. Ideal spot. Clear. Hemlock 0616.

North Side.

HOWARD-ST. at Clark-st.—Very active growing section; fine for chain store or retail lines; 98x110; $180 ft. Rogers Pk. 0458.

VACANT—75x125, zoned for mfg.; N.E. cor. Oakley and Wellington. Will sacrifice. Owner. Phone Brunswick 2484.

LOT 33x125—At 6248 N. Artesian. Cheap for cash. Owner. Dearborn 2277 or Shel. 2616.

FINE residence lot—Rogers Pk.; next to new homes; good school; $850. Rog. 0458.

60 FT.—Near school. West Rogers Pk. Must sell. Mr. Boswell. Greenleaf 2570.

33 FT.—Clr., all impr., $1,100; Seward-av., vic. school, Asbury L. Merrimac 6515.

Northwest Side.

CHOICE business location on North-av., west of Austin-blvd.; in fast growing section; ripe for stores.
Paragon Rlty. & Mtge. Co. Mer. 3131.

FINEST EDGEBROOK LOCATION.
Wooded; 50 ft. lot; 2 blk. to sta., stores and bus. $2,250 this week. 6014 N. Cicero.

EDGEBROOK vacant by owner, 50x125, cor. Iona, $1,600; 48x125, cor. Chicora, $1,300; 50x125, Chicora, $800. Ced. 3652.

EDGEBROOK lots—35, 43, 46, 52½x125; paved streets. Wildwood lots, 30, 45x152; bargain. Eleman Constrn., 5512 Devon.

KERBS, near Caldwell—30 imp. pd. $875. Sauganash Pk. 33 lot. $200 for deed. Empire Realty, Phone Avenue 8387.

1 TO 5 LOTS ON DEVON-AVENUE.
ADDRESS G 227, TRIBUNE.

LOT—30x125 ft. All improvements in. Reasonable. F. Ullmayer, 3516 Oleander.

EDGEBROOK — Corner lot, 74x124, reas. Bark & Associates, 6318 N. Central.

40 FT. lot—$725; improv. and taxes paid, terms. 5922 Lawrence. Pen. 2200.

West Side.

20 LOTS—67x300 each. Ripe for homes. All for $6,900. Seeley 4461.

100 FT.—Ripe for chain stores. 5848 Roosevelt-rd. nr. Austin-blvd. See. 4466.

REAL ESTATE—SUBURBAN—SOUTH.

Beverly Hills—20 minutes to loop.

AMERICAN COLONIAL
Outstanding 4 bedrm. brick residence, with excellent rooms, tile roof, 2 car brick garage. Beautiful 50 ft. lot. Only $12,000.

ONLY $8,000.
You'd better investigate this at once. 2 story 6 rm. brick residence; 1½ baths, fully insulated. Only 3 months old. Near 108th and Western.
BARTHOLOMEW O'TOOLE,
9147 S. Ashland. Beverly 7275.

100 FT.
Wooded, with brick colonial; large rooms; sun. rm., library, 5 sleeping rms., 2½ baths; close to schools, churches, transp. Will trade for smaller, or apt. bldg.

CHOICE
Bell-av., near 104th; brick residence, 7 rms., 2½ tile baths, sun porch, recreation rm.; Venetian blinds; 2 car garage.
YOUNG & CO., 1830 W. 103d. Bev. 1929.

AVOID RENT RAISES.
SEE OUR NEW HOMES, ONLY $6,250.
MODEL AT
2110 W. 120TH-PLACE.
1 block to Longwood-drive-Rock I. R. R. All impr. in incl. financing charges; $650 cash, $45.48 mo. including inter., principal, insurance, and taxes. Open for inspection Sunday, 1-5.
THOMPSON & MIESSLER,
9307 SO. ASHLAND. BEV. 8286.

10511 LEAVITT
TRUSTEE SACRIFICES 2 STY. RES. Tile Kitch., Lge. Liv. Rm., 3½ Bedrms. Buy F.H.A. Way. Open or key at
GROEBE & CO. BEV. 8100
2057 W. 95th. Exclusive Agents.

DISTINCTIVE 8 RM. RESIDENCE.
5 bedrms., 2 complete baths, large recreation rm. with natural fireplace; 2 car brick garage. Near 103d and Bell. A bargain at only $14,500. Better call today.
S. A. VAN DYK.
9052 S. ASHLAND. BEVERLY 4003.

READY IN ONE MONTH
New 6 rm. home; 2 fireplaces, recreation rm. Select your own decorating; 2 car gar. Conven. to schools, churches, trans. Open Sun. 11 to 6. 10351 S. Claremont. McGrath & Tocatlian. Bev. 1147-8.

10500 BELL-AV.
New 5 rm. 2 level; insul. encl. pch.; nat. firepl.; tile bath; gas ht.; pressed brk.; storm wind., blinds, screens; landscpd., $8,500. Also 50x125 ft. lot on 106th-Oakley. $2,150 or will build to suit. Bev. 5723.

SEE THIS TODAY, 1 TO 5.
9314 S. Bell-av.; 7 rm. de luxe res.; att. gar.; 1½ baths; gas ht. This bldg. sold, but can duplicate it in immediate dist. Barrett Bros., 9041 S. Ashland. Ced. 1600.

IN North Beverly—A beaut. 6 room Colonial red brk.; white shutters; extra large rms. and closets; 2½ baths; pch.; rec. rm. with fireplace; only 2 yrs. old; carpeting, blinds, etc. included for $18,500. Bev. 8564.

EXCEPTIONAL large 5-room home with space for 2 more bedrooms; Oakley-av., near 105th-st.; insulated; tile bath; nat. fireplace; must be seen to appreciate. Garside & Reed, 2305 W. 95th. Bev. 9200.

9515 S. OAKLEY-AV.
Choice bldg. sites; price only $1,350. Call owner, Hemlock 3402.

UNUSUAL value—7 rm. brk. resid., brk. gar., side dr., nat. firepl., h. w. ht., extra lav. and bedrm. 1st flr. lge. lot, $8,500. Morgan Park Realty, Bev. 3500.

LONGWOOD-dr., nr. 94th-st.—7 rm. brick res.; 4 bedrms., 2 dn. and 2 upstairs; hot w. oil ht.; lot 55x179; 2 car gar. Pr. $9,000; cash nec. $2,500. Mr. Ryan, Bev.5747

10306 HAMILTON—Tile roof, 3½ baths, 6 rms., plus maids' quartrs., rumpus and brk.-fst. rms.; tile kitch., sun pch., insul., auto. ht. w. ht. Now $16,500. Bev. 4850.

10521 PROSPECT—Open Sun. 2-5; 6 rm. res., insul., nat. firepl., stoker, gar. Price $5,500, $1,100 cash. Wilson & Davis. Bev. 4850.

OUTSTANDING bargain at $13,750. North Beverly 6-rm. residence; 1½ baths; brick garage; almost new; complete from stove to garden hose. Beverly 8564.

THINK OF IT. 5-ROOM BRICK BUNGALOW, NEAR 100TH-PLACE AND CHARLES-ST.; $5,500; TERMS. GARSIDE & REED, 2305 W. 95TH-ST.

BUNG.—1724 W. 105th-place..........$7,500
Brick res. N. W. cor. Hoyne-103d...$12,500
Stucco res. 10448 Seeley-av..........$12,000
Brown & Sons, 10307 Hale, Bev. 2202.

OPEN FOR INSPECTION—2 new beau. regency homes; 1½ baths; will decorate to suit if you act quickly. 9933 Oakley, 9952 Claremont. Casper Johnson Builders.

4 BEDROOM house—2½ baths; gas heat; 2 car garage; brick colonial; nr. schools; built by owner. Phone Beverly 1473.

10865 PROSPECT-AV.—6 rm. res.; 2 yrs. old; fully insul.; hot water gas heat; newly dec.; gar.; 40x250; owner. Stew. 3601.

50x179 ft., on Hamilton-avenue, near 94th-street; special for today, $3,000. Garside & Reed, 2305 W. 95th. Bev. 9200.

CLOSING estate—125 ft. frontage with 8-rm. residence and garage; on hill; $10,000. Kiskaddon Realty, 11047 Hale. Bev. 4400.

FOR SALE or rent—Lovely home; liv. rm.; nat. firepl.; beam ceiling; 4 bedrms.; 2½ baths; nr. depot; on hill. Call Beverly 2351.

7 RM. br. res., tile roof, oil ht., liv. rm. 26x15; 4 bedrms., 11x15 to 16x20; 2 car br. gar.; nr. both schls.; $15,000. Ced. 0650.

ONE of those fine 3-6 rm. lge. apts., in Brainerd; 3 c. gar. $17,000. You can't go wrong for investment. Pape, 1813 W. 95th.

86TH AND BISHOP-ST.
Oct. front 6 rm. bungalow; tile wall bath; hot water oil ht.; 32 ft. lot. Bev. 6900.

OWNER offers 2 homes for sale—9351 Winchester; new mod. 5 rms.; $14,000; Colonial 6 rms. at 9736 Hoyne; $9,300. Bev. 8593.

MOD. 6 rm. frame resid. Venetian blinds. Gar.; tms.; $5,500. Bev. 4400.

6-RM. brk. res., 9440 S. Winchester—Clear; lot 50x177. W. S. Raser, owner. Bev. 2122.

OPEN FOR INSPECTION.
9254 BELL-AV.

CORNER lot, 102d-Leavitt; choice location; $4,300. Palisade 6730.

6-RM. brick Colonial. Hoyne-av., nr. 98th. 50-ft. lot; $12,750. Cedarcrest 1494.

5½ R. RES.—10025 S. Claremont; nr. schls.; paved alley. Priced to sell. Pros. 0617.

DISTINCTIVE new 2 sty. brick res.—R. I. trans. 11545 Longwood-dr. Cedar. 2247.

5 RM. home—3 bedrms.; lot 50x125; good condition; $3,800. 1116 W. 103d-place.

Evergreen Park—35 min. to loop.

VAN DAM HOMES
5 and 6 rm brick residences, large lots.
9321-25 Clifton Park.

Flossmoor—34 minutes to loop.

$7,500
Cute and unusual is this 2 story brown stained shingle residence; near I. C. depot and school. It has 6 nice rms., natural fireplace, hot water heat and 2 car garage; fine condition. It's a delightful—and economical—home.
O'TOOLE & CO.
Flossmoor-rd. at I. C. City ph., Bev. 7275.

MODERN Early American style house; beautifully situated, 9 rms., oil heat. Ph. owner, Homewood 411.

SEE US for bargains in vacant and improved property.
E. Frank Mann & Co., ph. Homewood 395.

S. W. CORNER Dixie and Flossmoor-rds.; new home; 4 bedrooms, 2 tile baths. Open.

REAL ESTATE—SUBURBAN—SOUTH.

Homewood—32 minutes to loop.

A REAL barg.—7 rm frame res.; 1 open, 3 encl. pchs.; 2 baths; lot 119x300; all landscaped; pr. $8,500, tms. Sta. 8120.

LOT 17, Cowing addition, Homewood—110x298; FHA approved; $675.
A. V. Swift, Box 2293, Hines, Ill.

ATTRACTIVE house for sm. fam.—Fireplace; gar.; large lot; fruit. Owner, 1755 Pine-rd.

Ivanhoe—27 minutes to loop.

SEE THIS BEAUTY
5 ROOMS, 2 STORY SOLID BRICK HOME, AS MODERN AS TOMORROW. ALMOST COMPLETED. BUY NOW, IN TIME TO SELECT YOUR OWN DECORATING.
PRICE $6,750
FHA terms. All improvements paid. Beautiful bathroom and construction thruout unexcelled.
MILLS, 406 W. 144th-st. Tel. Riverdale 98.

Lansing—40 minutes to loop.

I AM cutting up my farm at Stony Island-av. and Glenwood-Dyer-rd. [rt. 54], only 15 min. to Ford plt., into 1 to 5 a. tracts. Special barg. 5 a. finest soil, fac'g Stony Isld.-av., only $1,295; $100 ch.; sm. tracts from $595, $50 ch. Will loan money to buy bldg. mat. Meet me today in my car at the S.E. cor. Stony Isld. & Glenwd.-Dyer-rd. [rt.54]. Ph. eve. Ken.7589.

Midlothian—31 minutes to loop.

NO CASH DOWN! Pay $45 mo., finish 2 rms. and own 6-rm. brick home; model kitchen; automatic ht. Special to resp. family. Key at Chapman's office, opp. R. I. Midlothian [147th-st.] sta. Ph. Ran. 9210.

CENTRAL PARK-AV.—205 ft. south of 146th-st. [east front], 50x132 ft.; sewer, water, sidewalks paid in full. Will sell deed for $275 on terms. Call RAN. 7724.

NEW 5 rm. hse., attached gar.; FHA. $30.85 plus tax. D. Chapman, 3811 W. 147th-st.

Riverdale—24 minutes to loop.

14109 CLARK-ST.—De luxe 6-room home; $2,000 below value; $42 mo. Mid. 2492.

General—Suburban South.

ELMWOOD HOMES.
$390 CASH. $28 A MONTH.
Complete, mod. insul. home; 6 rm. area, 4 rms. completed, 52 ft. lot; streets, cement walks, Chicago water, gas and elec. Full price $4,190; incl. lot, auto. ht., Ven. blinds, kit. cab., screens, storm doors and windows.; mo. payments, incl. princ., int., insur., tax. Dr. out and see fur. model today.
JOHN S. JURIK, 3000 W. 147th-st.

OWNER'S SACRIFICE
Two story 6 room modern home on wooded knoll with 60 ft. frontage; F. H. A. approved; easy terms; nominal down payment and $49 a month; schools, stores, electric transportation loop; shown by appointment. Write agent. Address O O 259. Tribune

POULTRY farms—2 acres; finest soil s. w. of Homewood; 7 blks. to I. C. R. R. We will finance lumber for sm. home, you furnish labor; $25 dn. on land, $50 on lbr., $10 mo. land, $10 lbr. See us at Governor's Hwy. [Rt. 49] and Kedzie-av. at gas sta. Sat. or Sun. Prospect 1139.

WHY RENT?
$28 a month pays for 5 rm. home, complete with electric stove, oil heat, on beautiful 120x120 lot, in Chicago's most beautiful suburban development. Full details free.
ADDRESS P X 440, TRIBUNE.

OWNER leaving town—$8,000 home for $6,000, $500 dn., $40 mo. I. C. 16c fare to loop, 80 ft. lot.
Address M P 477, Tribune.

SACRIFICING—1 to 5 acre tract; some on hywy.; elec.; good soil; S. W. cor. 175th and Kedzie. Terms. South Shore 1324.

3½ ACRES—Near loop transportation; sacrifice; total price $447; terms.
ADDRESS M L 414, TRIBUNE.

NEW 2 story, 5 rm. resid.—H. w. heat, $650 cash, bal. rent. Address L H 290, Tribune.

REAL ESTATE—SUBURBAN—S. W.

Tinley Park—37 minutes to loop.

WORTH $7,000.
OWNER WILL SACRIFICE
for quick sale, attractively designed res., additional 2 rms. upstairs, not completed; full basement, attached garage; natural fireplace; lot 100x125, completely landscaped; 40 fruit trees, summer playhouse for children, swings, slides, etc.; 2 blks. Rock Island R. R. Pictures of home on request. Agent. Address O O 234, Tribune.

General—Suburban S. W.

FEBRUARY BUILDING SCHEDULE:
14 NEW HOMES
Completed and under construction. NEW 5 AND 6 ROOM RESIDENCES, EACH ON AN EXTRA LARGE SITE. Materials bought before prices went up make these bargains possible.
FHA Approved Terms
REGULAR DOWN PAYMENT AND ONLY
$31 to $49 A MONTH
Nearly 300 American families have already moved into this new, fast-growing community.
SEE IT YOURSELF
PALOS HEIGHTS
Harlem-av. and 123d-st.

NOW OPEN FOR INSPECTION.
NEW 1941 MODEL HOME.
Cape Cod 2 bedroom home; large living room, bath, kitchen-dining room combination with cabinets, linoleum; utility room and attached garage; attic can make two more large rooms; nominal down payment and $30 a mo. pays in 15 years. Keys at S. E. CORNER OF
95th-st. and Harlem-av.

WORK NOW UNDER WAY
New $15,000,000 Studebaker Plant. This New Handy Acreage Project. JUST 10 MINUTES AWAY.
Visit Model Homes, Family Farms, Paved Road, Electricity, Trees, School. 5 Lot Estate only $345 for all. $75 cash; balance over years.
Open Sunday—Daily, 11 to 6.
W. 87th-st., Mayfield-av.
1½ Miles West of Cicero-avenue.

ACRES
The Number You Want
ONE TO TEN.
All Facing Fine Roads and Electric.
PRICED AS LOW AS $330 PER ACRE.
Only 20% Cash—Bal. Easy Paymts.
Also pretty home [interior unfinished].
With Poultry Bldg.—Large Plot of Ground. Only $1,875, $275 cash.
SUNDAY ONLY.
95TH-ST. AND ROBERTS-RD.
One Mile West of Harlem-avenue.

RIGHT START FOR FAMILY SMALL INcome—New 1½ sty. home can be arranged 6 rooms; new poultry bldg., land equal to abt. 8 lots; artistic fence, electricity in; road paved; few minutes S. W. of Cicero-av. and 63d-st. where taxes are low and land is rich. Price, $1,875; $250 cash, $20 mthly. Address G K 227, Tribune.

5 RM. frame; near 108th and Kedzie; excellent condition; newly painted; 75 ft. lot; price $3,750; terms.

9 rm. frame, house needs repairs; corner lot, 40x140; nr. 104th and Spaulding; sac. JOHN L. LYNCH & CO., REGENT 4800.

COMBINATION GARAGE, POULTRY HOUSE only, brand new, with tract land equal to 8 lots; paved road, just off 95th-st., near 64th-av., outside village; electricity passes ppty. Price $1,250, $250 cash, $15 mthly. Address G S 276, Tribune.

FARM—ABT. 2½ ACRES RICH SOIL, paved road, electricity, N. E. of Keane-av. and 111th-st. Sacrifice $750—$150 cash, balance spread over 3 years.
Address G J 151, Tribune.

AM IN CLOSE TOUCH WITH OWNERS—2 acre Palos Twp. farm can be had, a remarkably low price [no trades considered]. Write C. H. Lloyd, 6222 Woodlawn-av.

TRACT LAND—120X198; paved road, electricity; few minutes to 111th-st., west of city limits. Sacrifice $375; $75 cash, $5 monthly. Address G J 153, Tribune.

GARDEN FARM ADJACENT 79TH-ST.—Just outside limits; sacrifice, $75; $15 cash, $3 mthly. Address G K 233, Tribune.

MIDLOTHIAN TURNPIKE [paved]—East of new Forest Preserves, 61x275, title clear. Price $250 cash. Address G J 165, Tribune.

Oak Lawn—36 minutes to loop.

6 NEW HOMES
2 story 5 and 6 room residences, each on lot 45x125, in Ehrhart's newest addition to Oak Lawn. All improvements, schools, stores, transp.
96th-place at Cicero-av.

9248 S. 53D-AV.—6 rm. brk. residence, 50 ft. lot; $5,700. Shown by appointmt. Garside & Reed, 2305 W. 95th, Bev. 9200.

REAL ESTATE—SUBURBAN—NORTH.

Evanston—15 minutes to loop.

EASTERN college will sell at market. beau. 2 apt. bldg., acquired by forecl.; 6 rms., 2 baths, 2 car gar. A really lovely hme. with ex. inc. Rog. 6300. Davis 1819.

BRICK Colonial—8 rms., 3 baths; fine North Evanston corner; near schools and trans.; $5,000 dn., bal. mthly. Bent. Uni. 1242.

OWNER WILL SACRIFICE—N. E. Evanston; beautiful 2 sty., 7 rm. brk. home; 2½ baths; oil heat; tile roof. She. 6862.

CHOICE Orrington-av. lot, 1 block from lake and university; 50x125; will accept $3,500 for quick sale. Address F Y 215, Tribune.

BARGAIN for quick thinker—Absentee says sell this mo.; 2 yr. stone; 4 bedrm., 2½ bs.; rec. rm. Willard dist. Davis 8153.

EAST EVANSTON—4 bdroom home, large porch; 50 ft. lot; $950 cash, bal. monthly; near school and transp. Greenleaf 2700.

NEW 6 r. house—Att. gar., insulated; ex. lge. lot; 1½ baths; mo. payment $36, incl. tax and ins.; small amt. down. Rog. Pk. 6446.

DESIRABLE home—4 bedrms., 1½ baths.; atta. gar.; oil ht.; 70 ft. landscaped lot. Nr. trans. $9,000. Mr. Burk, R. P. 4660.

COLONIAL—White; 3 yrs.; nr. Lincolnwood schl.; 8 rms., 3½ baths; paneled study and recr. rm.; 2 firepl. Barg. Greenleaf 0767.

COMPACT 7 rm. house; 1 blk. from lake; needs repairs. Death compels sale at $8,500. Smart & Golee, Inc. R. P. 0271. Univ. 0283.

MODERN income home—Near schools and all trans.; reas. Address M B 268, Tribune.

1522 LINCOLN—Mod. brick; 4 bedrms.; 2½ baths; sunroom; reas. Greenleaf 3662.

REAL ESTATE—SUBURBAN—NORTH.

Evanston—15 minutes to loop.

$1,000.00 CASH
BEAUTIFUL NEW 6 ROOM
2 STORY BRICK HOMES
Attached brick garages; large lots, 53x123; gas heat with air cond. units; fully insulated; landscaped. All modern improvements. Two wood burning fireplaces, colored tile bath, powder room. Knotty pine game room with open natural fireplace. Ready for occupancy now; payments start May 1st at $64 per month, includes interest, taxes and insurance; highly restricted; if your income averages $300 monthly you can afford to own one of these exclusive homes. Southwest Evanston. Shown by appointmt. only.
Address G H 347, Tribune.

YOUR DREAM HOME
Open Sunday, 11 A. M.-5 P. M.
This beautiful new Colonial home, now being decorated, contains everything a discriminating home owner desires. Recreation room and well arranged basement; extra room and bath on first floor; 3 spacious chambers and tiled bath on second floor; attached garage with extra space for garden tools. Spacious lot [50x171], completely landscaped. Very convenient to Evanston schools, shops, and transportation. Price only $15,250. 321 Ashland-av. [4 blocks No. of Howard and Western-av.]
George J. Cyrus & Co., Inc. Uni. 9020.
843 CHICAGO-AV.—EVANSTON.

Secluded Fenced Garden
193 ft. deep behind this charming white brick on hollow tile. Orrington school district near Central-st. station. Architect built. View of the lake from private suite on 3d floor. 4 baths, complete lavatory, 4 family bedrms., maid's quarters, oil heat, 2 car garage. Owner moved to Louisiana and radically reduced to $20,000.
FULLER-PICKARD, Inc.
1618 Chicago-av., Evanston.
Greenleaf 7220, Wilmette 730, Winn. 3603.

INVESTMENT OPPORTUNITY.
High grade beautifully designed 9 apartment building; will be liquidated for $40,000 or 5 times the annual rent. Modern 4 and 5 room apartments with tiled baths. Prudent investor can realize 10% to 20% return, depending on amount invested. Cash required, $16,000.
ADDRESS G O 151, TRIBUNE.

2 YEAR OLD
brick and clapboard; living room with big bay, wood burning fireplace, combination library or bedrm. with stunning lavatory on the first floor, 2 big bedrms. and bath on 2d floor, attached garage, air conditioned gas heat; only $11,500.
FULLER & PICKARD, INC.
1618 Chicago-av., Evanston.
Greenleaf 7220. Wilmette 730. Winn. 3603.

TWO EXCELLENT BUYS.
3229 Hartzell-st.—7-rms., 3 baths, new white Regency brick and clapboard; recreation rm., gas ht., air-conditioned; $16,000.
2235 Forestview-rd.—Modern 7-rm. brick Colonial, with lavatory, 2-car garage, tile roof, $12,750.
These attractive homes shown by appointment only.
HOKANSON & JENKS, INC.
513 Davis-st., Evanston. Greenleaf 1617.

On Lovely Euclid Park-pl.
Out of town owner reduces price of his house to considerably less than half his former price for a quick sale. Large lot, spacious sunny rms., attached heated garage, steel beam construction. Near lake and Orrington school.
FULLER & PICKARD, INC.
1618 Chicago-av., Evanston.
Greenleaf 7220. Wilmette 730. Win. 3603.

ON THE LAKE.
YOUR OWN BEACH.
Your own beach house, your summer resort right at your door, 30 minutes to the loop. 10 spacious rooms, 4 baths. Large tiled floor solarium. Den. Tile kitchen, 3 c. gar. Owner wants offer. Call Mrs. Didriksen. Baird & Warner, Inc., 522 Davis-st., Evanston. Win. 455, Hol. 1855, Gre. 1855.

$17,500
Perfect home for growing family in splendid cond. Lot 75x200 ft.; 30 ft. liv rm.; brk. rm.; lge. powder rm.; modern kit.; screen pch. overlooking garden; 5 bdrms.; 2 mod. baths; air cond. ht.; 3 car gar. Mrs. Starnes, Gre. 1166-Bri. 1106.
THE BILLS REALTY, Inc. EVANSTON.

SMALL DOWN PAYMENT.
BALANCE LIKE RENT.
Brick colonial of six rms.; 2 fine baths, lav.; screened terr.; rec. rm.; immaculate cond. All oil ht. and hot water, $140. Modern kitchen and bkft. nook. Near Oakton schools and shops. W. H. Johnson, Baird & Warner, Inc., 522 Davis-st., Evanston. Hol. 1855, Gre. 1855, Win. 455.

DE LUXE 4 APT. BLDG.
BONDHOLDERS' LIQUIDATION—$27,500. This is one of Evanston's finest small apartment buildings, in excellent location; near schools, shops, and trans.; 5 and 6 rooms, 2 baths; average monthly rental per apt. over $100. Real opportunity for home and investment. Address F Y 213, Tribune.

ONLY $11,500
Brick Col. in North section; nr. lake and L transp.; 3 bdrms., 1½ baths; brk. nk.; oil ht.; att. gar. Here is excellent value in a well located modern home. Call Gre. 1166-Bri. 1106. Mrs. Bailey.
THE BILLS REALTY, Inc. EVANSTON.

OPEN TODAY
8 rm., 3½ bath, stone res.; 3¼ yrs. old; de luxe interior, material and finish. 3000 Simpson-st., cor. Central Park-av. Price now $24,900. Phone Greenleaf 1635.

ECONOMY PLUS.
We can't equal this when it is sold. Frame, 1st fl.; den or playroom, 3 bedrms., new oil burner, 2 car gar.; $6,900.
Quinlan & Tyson, Inc.
Rog. Pk. 2616, Univ. 2600, Wil. 2602.

NEAR the lake—2 apt. res.; sect. designed to look like home. Ea. apt. 4 bedrms.; 1½ ba.; lg. htd. porch; ea. apt. rents $110; 1st fl. avail May 1; $16,500. Want offer. F. A. Cooper, 525 Grove. Greenleaf 3030.

ATTRACTIVE 6 rm. and sun parlor residence. Beau. liv. rm., din. rm., kitch. and sun par., 1st fl.; 3 bedrms. and baths, 2d fl. Oil ht. Lot 40x159; brk. garage, side dr. Nr. Howard, Ridge. Ph. Greenleaf 1164.

OWNER transf.—Wants best offer on English brick in finest Lincolnwood section; 5 bedrooms, 3 baths, oil ht.; 70 ft. wooded lot. Under $20,000. Smart & Golee, Inc., Rog. Pk. 0271. Univ. 0283.

Glencoe—27 minutes to loop.

GARDEN LOVER'S HOME, 241 MAPLE HILL-RD.—7 rms., sun rm. and htd. slp. pch.; "perfect" h. w. htg. system, oil; 3 car gar.; landscpd. grounds. Apprx. 78x200. Priced for immed. sale and delivery. For a thrifty family. V. A. Mingers [Sunday, Del. 7981]. Whi. 4560.

236 MORTIMER-RD., OPEN 10-5.
Modern 5 bedrm., 4½ bath brick, sun and brkfast. rm., screened porch, h. w. oil, 3 car att., ideal wooded lot, nr. lake.
HEINSEN REALTY CO., WINNETKA 354.

241 WALDEN-DRIVE, E. GLENCOE.
Brk. col. Lge. beau. landsc. garden, dining rm., with attrac. bay, 4 bedrms., 3 baths, htd. sun pch. and slpch., oil ht., 1 car attch. gar. Ann Moreland. Glencoe 305.

SALE OR RENT.
459 Drexel. White clapboard; 6 good rms., 1 bath. Dec. and painted this spring.
QUINLAN & TYSON. Exclusive. Winn. 177.

AT LAKE—8 rm. brk., 3 baths; 2 lge. pchs.; on 1 ac. wooded; priced very low. Win. 269.

Glenview—27 minutes to loop.

2 YEARS old—Dutch Colonial, 6 rms., attached garage; gas heat; lot 56x175, landscaped, picket fence. $8,950.
New white painted brick 5 rm. country home on ½ acre in good residential section of Glenview. Gas heat, screened porch, attached garage. Price $10,800, 20% cash, bal. FHA. 20 years.
5 rm. brick veneer; attached gar.; automatic air heat, powder rm., tile bath, 2 large bedrooms; 50 ft. lot; near electric transportation; $9,250.
WYATT & COONS,
1026 Waukegaan-rd., Glenview. Ph. 7.

New Red Brick Colonial
7 rms., 1½ baths, attach gar., loc. on Indian-rd., 3 blocks west of Glenayre sta. in restric. sect. of fine new homes. Fast North Shore train service; free bus serv. to schls. Low taxes. pr. $12,500—FHA terms. Choice fully improv. 55 ft. homesites in this wooded sect. Price $30 ft. Chas. B. Hinternhoff. Ph. Glenview 517.

ARNOLD Constr. Co. offers 7 room French Provincial; library and bath on 1st; 2 baths on 2d; 2 car gar.; compl. recr. rm.; ½ ac.; opposite N. Shr. Country club. FHA. $107. 710 York-rd., 6 rm. brk. col., 2½ baths, rec. rm., 2 car garage, on ½ ac. FHA. $90. Ambassador 3649.

YOU can rent this house for $55 mo. or buy it on monthly payments of $45. Attractive 5 rm. brk. resid. and garage. Lot 40x140. Immediate possession.
224 Nordica-av. Price $5,750.
Owner J. M. Eckert. Phone Wilmette 1199.

$850 DN.—Mod. 6 r. brk. res.; 2½ yrs. old; ins.; air con.; oil ht.; 1¼ tl. bath; late kit.; natl. firepl.; N. S. el., bus. stm. Skokie 5.

HOMES on 75 ft. front for less than $30 per mo. No assmts.; low taxes. Fra. 2041.

Highland Park—30 minutes to loop.

OUT OF TOWN OWNER ANXIOUS to sell wooded corner lot, E. Ravinia; 3 blocks from school and station. All improvements in and paid. $2,900; no less. ADDRESS P Y 436, TRIBUNE.

NEW 5 rm. Cape Cod home—10 min. walk to Braeside station and schools; h. w. oil ht.; large screened porch; htd. gar.; fireplace; lot 56x164. Ph. Highland Pk. 974.

7 RMS., 2 ba.; ravine lot; $1,700; 10% cash.
6 ROOMS, large racine lot..............$14,000
7 ROOMS, excellent location..........$12,500
Address G 286, Tribune.

SAC. mod. 2 sty. Eng. res., attached gar.; 80x150 beau. wood. lot, extra lge. rear scrn. veranda outdr., indr. nat. firepl. Skokie 5.

OWNER sac.—$785 buys 80x157 wd. lot; wth. $1,500; stm., el. tr.; adj. new hms. Skokie 4.

Hubbard Woods—24 minutes to loop.

$10,500—8 rm. Col.; 4 bedrms., 2 baths; h. w. oil; fine loc. N. A. Reid, 970 Linden, cor. Hub. Wds. Winn. 1300 or 1689.

Kenilworth—19 minutes to loop.

CALIFORNIA OWNER SACRIFICES very finest, quite new 12-rm. house; 5 family bedrms., 4 baths, rec. rm., open terrace, screened porches, glazed breakfast rm. Might rent. Kenilworth 5590.

ALMOST new, owner built brk.—8 rm., 2 tile b., game, brkfst. rooms; open terr. priced right! Sears R. E., Winnetka 290.

ALMOST new 7 rm. Col.—Autumn brk.; 2 tile baths; lg. recr. rm., scrd. pch., 2 gar., 2 fr. pls.; gas ht. Kenilworth 566.

630 WAYLAND—Open 2-6; new; 3 bdrm.; 3 tile bth.; air con.; att. gar. Ken. 5540.

(Continued on following page.)

REAL ESTATE—SUBURBAN—NORTH.

(Continued from preceding page.)

Kenilworth—19 minutes to loop.

EAST KENILWORTH

New home, authentic Colonial architecture, four bedrooms, 3½ baths; paneled library; breakfast room. Fireplace in recreation room. Screened porch. Huge trees. Kenilworth schools and walking distance to New Trier high school.

IRVIN A. BLIETZ

1160 Wilmette-av. Ph. Wilmette 799-4141.

For Family with Children

this location is perfect for grade and high schools. Substantial older type home, large wooded lot in desirable east location. 4 bedrms., 1 bath, 3 lav., oil heat. Just placed on market @ $15,000 and anxious to sell.

Kenilworth Realty Co.

419 Greenbay-rd. Kenil. 5600.

632 ABBOTTSFORD.

Just on the market. White shingle. Most conv. 5 bedrm., 3 baths; large living rm. and din. rms.; $16,000; call us. QUINLAN & TYSON, Exclusive. Winn. 177.

Lake Forest—39 minutes to loop.

ROLLING LAND

Set amid century old oak trees on the beautiful North Shore, yet only 2 blocks from comfortable North-western transportation; small estates. 100x200 at only

$1,500

HART SHAW & CO.

LAKE FOREST 616. RAN. 7156.

NEAR LAKE ON 1 AC.

Well landsc. ground; beaut. new stone home; slate roof; studio living, 4 bdrms., 3½ baths; unusually fine appointments. Cost $65,000. Owner open to offer. Paul Phelps, Inc. Highland Park 4580.

Lincolnwood—30 minutes to loop.

HOMES BUILT TO ORDER. [illegible] TEXAS BUILDING CO. 4300 W. PRATT.

Morton Grove—27 minutes to loop.

$2,950 TAKES mod. 4 r. brk. bung., 3 yr. old; gar.; [illegible] Skokie 8.

$4,475 BUYS 1½ sty. mod. 6 r. [illegible] Skokie 4.

Skokie—31 minutes to loop.

$1,095 DOWN for a modern 3 apt. bldg— [illegible] NILES WESCHESTER REALTY CO. 4120 Oakton-st. Skokie 2600.

NEW mod. 7 rm. res.—Gas ht.; 100% insul.; [illegible] Hubert G. Hansen & Sons, Builders of Better Homes. 4656 Oakton.

$6,850 TAKES 5-5 6 FLAT BRK. [illegible]

$6,200

5-rm. brk. home, attach. gar. on wide lot; [illegible] block north of Dempster at Lockwood.

NEW 7 rm. oil heat home—Large tile bath [illegible] HARROLD 4714 Oakton-street. Skokie.

1½ ST. white home [illegible] Skokie 4.

$1,250 DN.—Mod. 2 apt. brk. [illegible]

$395 BUYS [illegible]

$10,750 MOD. 3 apt. brk. 5-5-5 [illegible] Skokie 4.

Wilmette—22 minutes to loop.

Six New Homes

CLOSE TO LAKE

Authentic Colonial period architecture. All spacious rooms, smartly decorated, [illegible] Display home open for inspection.

IRVIN A. BLIETZ

1160 Wilmette-av. Wilmette, Ill. Phone Wilmette 799-4141.

New 7 Rooms, 2 Baths

Overlooking Indian Hill Golf Club. Spacious rooms, picture window bay in Living Room. Large corner, beautifully landscaped. Two car garage, screened porch. A most attractive deal.

IRVIN A. BLIETZ

1160 Wilmette-av. Ph. Wilmette 799-4141.

OVERLOOKING lake—Southern Col. Brick, less than year old. Designed and supervised by architect for private owner; [illegible] MARTIN L. OLSON, exclusive agent. 709 Green Bay-rd. Wil. 424.

REDUCED

Owner has cut to $11,000 for quick sale this well built 7 rm. home, 4 bedrms., tile bath on 2d fl. [illegible] ELMER E. STULTS, INC. Winnetka 1800.

BEST VALUE NORTH SHORE. [illegible] OPEN 1628 CENTRAL-AV.

BRAND NEW

BEAUTIFUL GEORGIAN RESIDENCE. [illegible] SEE IT TODAY. 1 TO 5 P. M.

OPEN FOR INSPECTION 2-5 P. M. 2403 Iroquois-rd. Indian Hill Estates. [illegible]

NEAR THE LAKE.

7 well-arranged rms., 4 bedrms.; [illegible] QUINLAN & TYSON. Winn. 177.

2116 CHESTNUT—Modern [illegible] Open Sunday 2 to 5.

W. T. TANNEY & CO. Longbeach 4650.

NEW brick—1½ bth. 3 bdrm. [illegible]

Unbelievable But True

OVERLOOKING LAKE.

SHERIDAN-RD. vacant corner [illegible] Owner. Wil. 3776.

KENILWORTH GARDENS

2148 Chestnut-av. New 6 rm. [illegible] Early American. 2 car gar. Price $14,500. Open Sunday or call Davis 8494.

EXCEPTIONALLY desirable modern 8 room house in Indian Hill estate section [illegible]

SEE 825 FOREST-AV. for best buy in excl. section. [illegible]

5 BEDROOMS, 2 bath home—On lg. wooded lot. [illegible] FRANK M. DOOLEY, 1157 CENTRAL.

WILL build 6 rm. 1½ bth. $9,950 [illegible]

5 BEDRM. 3½ bath brk.—Slate roof [illegible] Kenilworth 5197.

ONLY $7,000—7 rm.; large liv. rm. [illegible] Hill & Stone. Wilm. 1644.

OWNER SAYS SELL—Lovely 9 rm. [illegible] Hill & Stone. Wilm. 1644.

2018 GREENWOOD—6 rm. brk.; [illegible]

Winnetka—21 minutes to loop.

GEORGIAN COLONIAL.

Four family bedrooms, 3½ baths. Servants' quarters. Study, 2 living rooms. Excellent location; large lot. Owner transferred. Call for an appointment.

McGUIRE & ORR, INC.

576 Lincoln. Winnetka. Winn. 672 or 89.

A REAL HOME—$11,500. [illegible] McGUIRE & ORR, INC. 530 Davis, Evanston. Rog. 3213. Grn. 1080. 576 Lincoln-av. Winnetka. Winn. 672.

740 LOCUST-ST.

English type home in choice location on lot 75x186. Five bedrooms, 4 tile baths. Offers wanted. Open Sunday from 2:30 to 5. L. J. Mead & Co. 69 W. Washington-st., Chicago. Ran. 0450.

JUST OFFERED

Attr. brick bungalow in E. Winnetka; [illegible] ELMER E. STULTS, INC. Winnetka 1800.

OPEN TODAY—2 to 5.

N. E. cor. Mount Pleasant and Linden-av. [illegible]

ENGLISH brick and timber on large lot in excl. loc.; 5 bedrms. [illegible] Rog. Pk. 6836 or Gre. 3700.

REAL ESTATE—SUBURBAN—NORTH.

Winnetka—21 minutes to loop.

GARDENER'S PARADISE

Owner moving to Virginia. Must sell dear old house and lovely garden. If you love a tangle of perennials, grassy paths separating boxes bordered flower beds and all the sly surprises of spring in a garden you won't be able to resist its charm. House has all modern comforts, 3 baths, 4 family bedrms. and glazed sleeping porch. Easy walk to community house and Hubbard Woods school and station. Lot 150x150. Moderately priced. FULLER & PICKARD, INC. 1618 Chicago-av., Evanston. Greenleaf 7220. Wilmette 730. Winn. 3603.

OVERLOOKING LAKE

Beautifully landscaped new home on a large wooded site. All large rooms; living room 17x25, library, 4 bedrooms, 3½ baths; master's suite. Fireplace in recreation room. Price $23,800, liberal terms.

IRVIN A. BLIETZ

1160 Wilmette-av. Wilmette, Ill. Phone Wilmette 799-4141.

General—Suburban North.

1½ ACRES facing Glenview-rd. $1,475; $275 cash, $20 monthly. Electricity, conveniences; improvements paid. ADDRESS M J 455, TRIBUNE.

EXTENSIVE LISTINGS.

All size and price ranges. Rogers Pk. 7302. R. B. Whitaker Co. Winnetka 3250.

5 ACRES beau. woods, good road, nr. Sheridan-rd. [illegible] Address G 253, Tribune.

REAL ESTATE—SUBURBAN—N. W.

Arlington Hts.—32 minutes to loop.

DON'T SIGN YOUR LEASE

UNTIL YOU SEE WHAT YOUR RENT MONEY WILL BUY IN

SCARSDALE

DIRECTIONS: To reach Scarsdale, take Northwest highway, Rte. 14, to first stop-light entering Arlington Heights. Turn left; 5 blocks to Scarsdale.

W. C. TACKETT, INC.

Builders of Quality Houses

30 E. CEDAR-ST. DEL. 4015.

SECURITY FOR YOU

NEW 1941 MODEL HOME. LAND 66x281 INCLUDED.

$27 PER MONTH.

Small cash payments. No special assessments. Also HOMESITES 66x298. $475; $95 cash, $8 a month.

Will build for you when land is paid for. Office, corner Northwest highway and Willow-rd. [½ mi. W. of depot], or phone ANDover 4141 weekdays.

SHERWOOD HOMES.

LOTS, 100X125—RESTRICTED.

Visit homes under construction. 5 and 6 rms. $5,500 up incl. lot. Drive ¾ mile beyond sign on N. W. highway to sign of H. R. Jacobsen & Co. Road under repair.

BEAUT. GARDEN homesite, 132x298—Low tax area; F. H. A. approved; $95 dn.; $15 mo. Will build. Address O O 242, Tribune.

1½ STORY, 5 rm. furn. ht. tax only $37; [illegible] Inquire 3372 N. Central.

$100 DN., $22.40 per mo., pays for a lovely 4-6 rm. house. Address G J 204, Tribune.

Barrington—39 minutes to loop.

LOWER Your Living Cost RAISE Your Living Standard

Wooded, ravine or hilltop sites, overlooking golf course or private lake. Buy your homesites now. We will build for you. 20 year financing, low interest rate. 60 families living at Barrington-Biltmore year round. Bus service to trains. Several completed homes available for spring occupation.

Acceptable buyers are entitled AT NO ADDED EXPENSE to membership in beautiful private, mortgage-free Biltmore Country Club, with its 18 hole golf course, clubhouse, and 2 private lakes for bathing and fishing.

Drive out any Saturday or Sunday. Take Route 14 to Barrington, turn right on Route 59, 1½ miles to Country Club, turn right to Biltmore house.

Grover C. Elmore. 100 N. La Salle. Fra. 2650.

Des Plaines—23 minutes to loop.

I'M cutting up my property on the east side of [illegible]

$400 DOWN BUYS NEW BRICK HOUSE— [illegible]

Bensenville—27 minutes to loop.

UNFINISHED carpenter built house and gar. [illegible]

Edison Park—17 minutes to loop.

YOU WANT IT? WE HAVE IT!

This livable 5 rm. Queen Anne brick residence; [illegible] $9,500, terms.

A REAL BARGAIN.

Nice 5 rm. frame bung. on 75 ft. lot, [illegible] $4,750, terms.

FOR COMFORTABLE LIVING.

This excellent 6 rm. frame residence with [illegible] Edison Park and trains. [illegible]

Wm. C. McLennan & Co.

6675 Northwest-hwy. Newcastle 0595-6.

AN IDEAL HOME.

6 room brick Cape Cod on 53x120 ft. landscaped corner lot; [illegible] OWNER. NEW. 1849.

6673 N. OCTAVIA. [illegible]

EDISON PARK.

New 6 rm. brk. bung.; insul.; tile bath, [illegible] New. 5544.

5 AND 8 ROOM duplex house—Automatic [illegible] Address O N 415, Tribune.

5 RM. English brick—Steel const.; large rs.; [illegible] New. 5727.

SACR. 5 r. face brk. Span. bung.—H. W. [illegible] New. 3400.

6863 NORTHWEST-HWY.—6 rms.; mod.; lot [illegible] Open Sunday.

Elmwood Park—22 minutes to loop.

OPEN SUNDAY, 2:30-5.

See 1619 N. 75th-street.

6 rm. brick bungalow, built to order, natural fireplace in setting of knotty pine, [illegible] Hemingway. Austin 1746.

4 RM. res.—[illegible] Kvistad, 7360 W. Grand-avenue. River Grove 717.

Itasca—33 minutes to loop.

IDEAL suburban home overlooking the Itasca golf course; [illegible] Itasca 7.

Mount Prospect—26 min. to loop.

NOW COMPLETED

207 S. George-street.

Another superlative home in our Early American Group

Harry E. Turk Company

CUSTOM HOMES.

"At the Water Tower." Mt. Prospect 1199.

COZY small home—Good neighborhood. Every- [illegible]

7 RM. English country style home; [illegible]

NEW 6 rm. colonial—Gas ht.; lot 50x152; [illegible] wide lots. I. E. Besander, opp. C.&N.W. sta.

REAL ESTATE—SUBURBAN—N. W.

Norwood Park—17 minutes to loop.

SEE OUR MODEL HOMES.
CORNER FOSTER AND HARLEM-AVS.
50 new brick-frame 5-6-7 room homes.
LOW TAXES; across street from Chicago.
Full basements, de luxe kitchens.
All insulated; finest plumbing, heating.
All improvements pd.; 7c to loop; 5c phone
$5,300 and up, incl. large lot; FHA terms.
DURO-CRAFT HOMES, NEWCASTLE 5347.

NO TWO ALIKE—Unusual 5 and 6 rm. insul. all-brick homes; priced $6,200 to $7,250; 10 per cent cash, balance like rent; over 75 homes already built. Drive to 7600 Higgins. TURN SOUTH AT BUCKLEY SIGN.

5 RM. sun parlor mod. brick res.; h. w. heat; 2 car gar. 5105 Newland-av. Fra. 4242.

Palatine—39 minutes to loop.

5 RM. brick and bkfst. nook, 50 ft. lot; 3 blks. sta., shops. $500 dn. Rog. Pk. 0840.

Park Ridge—19 minutes to loop.

Security for Your Family

Large 7 room brick; L-shaped living room, fireplace; tile bath, extra lavatory, automatic heat, garage; near school and country club. A lot of house for $11,500. Terms arranged.

FRED I. GILLICK CO.

Established 1901.

Opp. C. & N. W. depot. Park Ridge 777.

Owner Moves to Detroit

MUST SELL 1828 S. PROSPECT-AV. Extremely well built 2 story brick home; 6 large rooms and sunparlor, 2 natural fireplaces, tile walls in kitchen and bath, extra lav. 1st fl., insulated walls and attic, cement tile roof, very economical oil-hot water heat. Price $9,400. FHA loan can be arranged. For inspection call Irvin Jacobs & Company. Ran. 2350.

$8,500—7 Room Brick Home

Modern 4 bedrms., 2 baths. Fully landscaped, insul. weather stripped; 2 car gar.; awnings, storm windows. Convenient to schls., shops, station; 50 ft. frontage. 233 N. KNIGHT-AV. PK. RIDGE 935.

THIS WEEK'S BARGAIN

501 S. Greenwood-av.—Large 5 room brick bungalow. $8,000. H. W. Heat. Lot 50x177. RAYMOND G. KIMBELL COMPANY. Spa. 6040. 3600 Fullerton. Bel. 2482.

7 RM. resid.—H. w. 1½ baths, 4 bedrooms; large lot; no financing charges; immediate possession. $7,500. $1,000 cash, bal. less than rent. E. A. Doyle, 6531 N. W.-hwy. New. 4276.

8 RM. brk. resid., 4 bedrms., 2 baths, extra lavatory, 2 car gar. Lot 150x125. Rec. rm. and bar in basmt. Wood floor, insulated ceilings, oil h. w. ht., new elec. refrig., table top stove. Barg. quick sale. Hol. 8600.

5 RM. Fr. res.—Gd. cond.; on Touhy; 2 blks. train, shpg.; nr. schl.; h. a. ht.; gar.; lg. nice yd. Your chn. at only $5,000. $1,000 dn. $41.52 mo. B. R. Williams, 20½ Main. P.R. 1969.

929 S. LINCOLN-AVENUE.

New 6 rm. brick col. home in wooded section. Buy now and select own decor. Open Sun. 2-5. L. C. ZILLMAN, Bldr. She. 8531.

ASHLAND-av.—8 rm. frame res.; h. w. heat; gentleman's hm. Lot 120x140. Landscaped. $12,000. Very good. MUTUAL BLDG. & LOAN ASSN., 7 S. Dearborn. Rand. 5446.

ONLY $350 DOWN FOR NEW HOME—Oil heat, on 100' lot; $34 month to responsible party. Nr. Park Ridge. Fine transp. Good shopping dist. Address M N 276, Tribune.

REAL home value. 717 Courtland—7 rm. brk. col., beau. wooded cor.; 4 bdrms., h. w. ht., stoker; natural firepl. Price $13,000. JOS. G. SEBASTIAN. Park Ridge 329.

OWNER transfd.; bargain 6 lg. rm. brk. res., excep. lg. bdrms., 1 dwn.; 1½ baths; oil h. w. ht.; 3 blks trnsp., stores. 107 Gillick.

50 FT. res. lots—$750 ea.; beau. wooded sec. Assmts. pd.; inc. street pav.; loc. Home and Albion-avs.; gas and light avail. Rog. 3721.

OWNER needs cash; sacr. 6 rm. resid., tile roof, tile kitch.-bath, brkfst. nook, h. w. oil ht., side dr. Phone Ave. 2211.

50-FT. LOT—Exc. loca., improv. in and paid; $2,000. Owner, Kildare 6614.

Prospect Heights—30 min. to loop.

BE IN YOUR OWN HOME BY MAY 1ST AT

PROSPECT HEIGHTS

$5,200 to $6,500

90% FHA LOAN PLAN

MONTHLY PAYMTS. LESS THAN RENT.

Choose from a variety of charming Cape Cod, English, Colonial, and 3 level Brick Homes; 4 to 6 rms.; attached garage; wood burning fireplaces; completely insulated; air conditioned; modern plumbing; includes about 1 acre, nicely landscaped.

35 Homes Now Being Built

FHA approved homesites as low as $700. Take Route 12 [Rand-rd.] to Route 54. Turn North 1 mile to Prospect Heights.

SMITH & DAWSON

1 N. LA SALLE. STATE 3861.

OWNER will sell beautiful new brick home. Leav. town. 5 rms. and slpg. pch.; air cond.; all insulated. 1 ac. ground. Good transp. 25 yr. F.H.A. Berkshire 5175.

OWNER will sacrifice—Beau. high cor. lot, 100x300. Only $750. Berkshire 3468.

General—Suburban N. W.

Adjoins New Buick Plant

BUILT BY SKILLED UNION MEN.

Model Garden Farm Homes

Sufficient land; new poultry bldgs. Adjacent busy North-av. district. Price $1,875—Very easy payments. Large homestead farms, $475, terms. Visit Sunday or daily 11 to 6 p. m.

East Side La Grange Road

5 blocks north of North-av.

BUS PASSES DOOR, LGE. SCHOOL CLOSE

WHY RENT?

$27 a month pays for 5-room home, adj. one of best N. W. suburbs; oil heat; air conditioning; composition sink, hardwood floors, plenty closet space; land 66x281 incl. Full details free. Address P S 487, Tribune.

1½ STRY. NEW HOME—Small poultry bldg., artistic fence, sufficient land for garden; also paved road, gas, electric, bus, transp., large school; few minutes to Grand and Harlem-av. Price for all, $1,900; $275 cash, $20 mthly. Address G K 228, Tribune.

JUST LITTLE S. W. OF PARK RIDGE—Beautiful Country Estate site opposite and facing popular Country club, paved road, trees, electricity, nr. school; a real $1,000 value for $450; $90 cash, $5 mthly. Address G K 235, Tribune.

2 ACRE FARM JUST OFF IRVING PK.-RD.—On paved road, electricity; abt. 12 minutes west of Sears large store. Price, $975, $200 cash, $10 mthly. Address G K 378, Tribune.

NEW 6-rm. home in the country—Complete, modern; on half acre; black soil; plenty room for garden and chickens; conv. C. N. W. Ry. transp.; 33 min. loop; small payt. down, $27 mo. Address O O 278, Tribune.

ATTENTION BUILDERS—Low cost homes; 24 parcels 60x179; gas, electric, trees, paving; nr. bus; adjacent new $30,000,000 Buick plant; no assmts.; sacrifice $450. Address G S 164, Tribune.

VISIT SUNDAY 10 TO 6 P. M.
New Low Cost Housing Farm Proj.
RIVER ROAD, 4 Blks. S. of Higgins Rd.
Paved Rds., Trees, Electric, School.
Large Parcels $375—$75 Cash, $5 Mthly.

60x120 FT. lot on North av., for sale or lease; large business corner in the new development of 500 completed homes near site of new Buick plant; wonderful opportunity. Address O O 407, Tribune.

6 ROOM home—Complete. For May 1 occupancy. All modern improvements. $27.36 per month. Address F P 82, Tribune.

DON'T buy acres N. or N. W. until you see our ½ to 5-acre bargains. Send for price list. Address M L 415, Tribune.

40 ACRES at Wolf-rd. and Bryn Mawr-av.; ripe for improvement; pr. $11,000; terms. C. H. Adams & Co., 5152 Division. Col. 1070.

5M. dn. paym., $22.40 mo., pays for lovely 4-6 rm. house. Address G J 203, Tribune.

REAL ESTATE—SUBURBAN—WEST.

Austin—14 minutes to loop.

N. AUSTIN-BLVD. 2 flat—$9,000. South of North-av; 5-6 rms.; sun par., encl. pchs., tile wall baths; h. w. ht., 2 plants; finished rooms in bsmt. Must act quick! JOHN S. CLARK & SON. 211 S. Cicero-avenue. Austin 0634.

OPEN TODAY 2-5 P. M.
WORTH YOUR TIME TO SEE TODAY.
Brand new ultra modern 6 rm. res.; in conv. Aus. loc.; air cond.; 1½ baths; lge. rms. Built with care. Pr. $8,750. FHA terms. 5517 W. Walton-st.

FINE 8 ROOM RESIDENCE

Large rooms and reception hall, 2 sunrms., lge. playroom, 2 baths, h. w. ht., 3 car gar., conv. for family or prof. use; choice location; $7,500. Phone Avenue 1818.

INSPECT—150 N. Menard; 2 fl. 5 and 6 spacious rms.; lot 50x226; oil ht.; 2d apt. rt. $75; 2 c. gar.; best const. Pr. $10,000; tms. Miss Russell on premises will show. JOHN S. CLARK & SON. 211 S. Cicero-av., excl. agts. Austin 0634.

8 RM. modern house—H. W. heat, lot 50x125; 2 car gar. $6,750. Also 6 rm. brick bungalow. Hot air ht. Lot 30x125. 2 car brick gar. Barg. at $6,500. 415 N. Central.

AUSTIN 2 APT., $7,000

6-6 rms.; 2 hot water plants; enclosed porch; 2 car gar. Adams 5152. Division-st.

SUN PARLOR brick 5-5—Wide lot; 2 h. w. plts.; gar.; nr. Ferdinand-Lamon. $7,500. Wm. R. Henriksen, 5057 Chicago. Aus. 0925.

5-RM. and sleep. pch.; lge. liv. rm.; extra wide lot; side drive; south of North-av. $5,500; require $1,100. Mansfield 7152.

100X180 FT. with old house. See 28 S. Mayfield-av. Phone Central 0007.

Bellwood—24 minutes to loop.

OPEN TODAY, 2-5 P. M.
New 6 room brick home, near L trans.; latest kitchen equip.; oil burning furnace; pr. $7,500; $1,000 cash, bal. FHA terms. 707 S. 23d-av., Bellwood.

LOTS—600 ft. in all, near new Buick plant; trans., schools, churches; price $3,000, subj. to $6,200 special assess. and taxes. Address O N 250, Tribune.

Berkeley—30 minutes to loop.

SAC. large lot; nr. all conveniences; 1 blk. to A. & E.; $600. Address G O 74, Tribune.

REAL ESTATE—SUBURBAN—WEST.

Berwyn—17 minutes to loop.

ESTATE MUST SELL

3619 HIGHLAND-AV.—Large frame 6 room home. Furnace heat. Lot 60x125. Side drive. 2 car garage. PRICE ONLY $4,500. Terms. SOBOTKA-JAROS. 5823 Roosevelt.

MUST be sold this week—$4,750 buys attractive compact 5 rm. brk. bung.; furn. ht.; 2 car gar.; A1 condition inside. Kohout Bros., 6200 W. Cermak. Cra. 5800.

6 RM. brick bungalow—Glazed porch; 2628 S. Oak Park-av.; want offer for all cash. 1st Realty Co., Cent. 5151. 39 S. La Salle-st.

5 RM. brick bung.—Oil h. w. ht.; nr. 22d. Cash. $6,950. FHA. Berwyn 3200.

Brookfield—25 minutes to loop.

3521-23-25 PRAIRIE-AV.

5 rm. brick bungalows; furnace ht.; modern in every detail; 3 blks. from C. B. & Q. sta. and stores; 1½ blks. from La Grange street car; close to schools and churches. Sale pr. $6,750; dn. paymt. $950, bal. 20 yr. FHA loan; pay $46.81 per mo., incl. prin., int., taxes, and ins. Open for insp. daily by appt. MATTHIESSEN CONSTRUCTION CO. Rockwell 7200. Berwyn 6201.

BEAU. residence—Kit. cabinet; tile kitchen and bath; lot 50x125; gar.; $1,000 cash; bal. like rent; $28 mo. 9442 W. Jefferson.

Cicero—13 minutes to loop.

CICERO'S BEST BUNGALOW BUY.
$4,950 buys 6 rm. brk. bung.; furn.; gar. Kohout Bros., 6200 W. Cermak. Cra. 5800.

3433 S. 61ST-AV. $4,250.
Modern 5 rm. brk. bungalow. Austin 3367.

HOUSE and lot—Frame; imat. brk.; gar., furn. ht.; lot 33x125; reas. 1829 S. 61st-ct.

Clarendon Hills—31 minutes to loop.

BY owner—5 rm. shingle bungalow, insulated; gas heat; recreation rm.; gar.; lot 60x160; $5,500. 28 Oxford-av. Ph. Hinsdale 1036.

200 LOTS—50 ft. or more. $600 up. See model home under construction. Theodore Whaples, 55th-st. and Prospect-av.

5 ROOM brick—Insulated, stoker; garage; large lot; large trees; price $5,750. Paul Richert, 12 S. Prospect.

$4,400—5 ROOM; fireplace; large lot; furnace heat. J. Dunlap, 211 W. Burlington.

Downers Grove—37 minutes to loop.

5 RM. bung.—Good cond., nr. schls., stores, trans; $4,800; mo. paymts., $32.50 on 1st mtge. of $3,400. Dunham, 5135 Main-st.

5 RM. bungalow—Large lot; basement; h. w. ht.; garage; nr. depot and school. $4,000. Clyde E. Taylor, 1017 Burlington-av.

6 RM. Colonial home—Furn. ht., 2 car gar.; landscpd. lot. Price $6,000; FHA terms. Morton, 937 Curtiss-st., Downers Grove.

NEW 6 ROOM HOME—$34 A MONTH.
A. J. ERICKSON, 800 OGDEN-AV.

5-RM. brk. bung.; $4,500; terms to suit resp. buyer. See M. W. Jones, 5128 Main-st.

Elmhurst—23 minutes to loop.

7 RM. mod. brk. insul. home—Also 2 servants' rooms; breakfast room; sun room; living rm., 15x28; 4 bedrms., 12x15 to 15x18; all trim quarter sawed oak in beautiful silver finish; 1½ tile baths; attached gar.; price $13,500. See Mr. Berry.
New 6 rm. brick residence, all large rooms, 2 fireplaces; tile bath; powder rm.; mod. kitchen; auto. gas hot air ht.; attach. gar. Price $12,500. See Mr. Buehler.
Also many other 6 and 7 rm. homes in choice locations price $7,500 to $14,500. See our selection of attractive homes today. Myers Realtors, 191 N. York-st., Elm. 2025

$500

down buys charming 5 rm. home. Corner wooded lot. Nat. firepl. Close to shops, transp., schools. All improvements paid. Payments less than rent. Rog. Pk. 0840.
ALSO 4 rms., full base.; lot 50x185; all impr.; 2 blk. schls., transp., shops, $3,250.
6 rm., 2 sty. brick home; 50x200; gar., natural firep., $6,000. Tms. Rog. Pk. 0840.

6 RM. English brk. residence. Spacious liv. rm. with natural firepl., lovely dining rm., kitchen with brkfst. nook. Bedrm. and ¼ bath on 2d flr. Hot air heat, stoker, water softener; 2 car att. gar.; pr. $10,900. H. G. Breuckner. 219 Schiller-st. [Cor. of Schiller and Willow-rd.] Elmhurst 2023.

$11,500

buys fine 7 rm. brk. res.; 2 baths, gas ht., recr. rm., built-in 2 car garage; wooded lot; in finest section; 20% dn., bal. FHA. Must close estate. Mr. Wheeler, Rog. 0840.

HOME-SITES.
On Holly, Parkview, Ridge and Fair-streets, 50 ft. or more; $20 per ft.; all imp. paid for. School and trans. 1 block. PAUL RIEGER, 303 E. St. Charles-road.

FOR SALE—8 rm. resid.; desirable loc.; well built; beau. landsc.; lge. lot; 116 ft. frontage. Must be seen to be appreciated. Holle's R. E., 127 N. York-st., Elm. 495.

NEW 5 room brick house; air conditioned; lot 60x145. Kitchen cabinet; garage. A bargain. 225 E. Wilson-street.

2 STORY pressed brick—6 rms. with enclosed sun parlor; 2 car garage; corner lot; h. w. heat; tile bath; 4 blocks to fast trans.; reasonable. Terms. Central 3339.

ATTRACTIVE home—6 large rms., 2 baths; near school; oil heat; garage; $8,000. Owner. 367 Highland-av., Elmhurst.

7 R. FRAME—4 bedr.; average about 9x12; stoker fired; gar.; 75 ft. lot; central loc.; $4,900. W. S. Weller, 186 N. York-street.

LOT 40x150—Elmhurst, 2¼ miles from new Buick plant; take reas. cash or trade. Private owner. State 5576.

CHOICE lot priced for cash. Owner. Frank Merles, 283 W. North. Elmhurst 4007.

Forest Park—20 minutes to loop.

622 MARENGO-AV.—1¼ story press. brick residence with 4 room apt. 2d floor. Ideal home and income for couple. 1st floor rents for $50 a mo.; owner wants offer. Bowers Co., 4628 Broadway. Lon. 8833.

Glen Ellyn—35 minutes to loop.

OPEN TODAY, 2-5 P. M.
707 Wingate—New white col.; 7 rms., 2 baths. Charming libr.; dainty sun rm.; pretty party rm.; air cond. unit.; latest model equip. Live buoyantly. Mr. Prescott, Baird & Warner, Inc., Glen Ellyn 1855.

FOR sale—6 rms. and htd. slpg. pch., on acre of ground; extra lge. rms.; closets; 2 natural fireplaces; beaut. trees; shrubbery; all improv. paid; very reas.; $1,000 down. 430 Main-st., Glen Ellyn.

MOD. 5 rm. frame bungalow; h. w. heat. Automatic water heater, water softener. Large wooded lot; 2 car gar. Low taxes. Convenient trans. $4,750. Glen Ellyn 114.

WELL located houses—$4,200 up. No Down Payment. Others very reas. terms. Start to own a home with rent money. R. V. Spaulding. Phone Glen Ellyn 500.

BY OWNER—207 East-rd. 6 rm. Dutch Col., conc. veneer, insul., aut. oil ht., mod. kit.; lot 75x150; $9,800. Glen Ellyn 1891.

A BIG LIST of well built houses; reduced prices; stoker, oil and gas heat; $5,000 up to $25,000. L. H. Chamberlin, 425 Main.

HOMES to suit all your needs—For dependable service, see W. L. Irish, 438 Main-st.

Hinsdale—27 minutes to loop.

SEND YOUR CHILDREN TO HINSDALE'S SCHOOLS.
You and your children will be happy in Hinsdale. Buy a home here; it's the SOUNDEST INVESTMENT AND A HEDGE AGAINST INSECURITY.
An excellent home of 7 large rooms with 2 baths is priced at $6,750. Hot water heat. BIN-FED STOKER.
Another home of similar description on large wooded lot is offered at $9,000.
HENRY A. MILLER, REALTOR.
10 S. Washington-st. HINSDALE 56.

NEW Cape Cod residence—With 2 chambers and bath on 1st floor, 2 chambers and bath, 2d floor; cabinet kitchen with electric stove, automatic heating; attached garage; 66 ft. lot, and many other fine features. Open for inspection today. 829 S. Vine-st. $11,900, $2,400 cash, $77 per month. Henry G. Holm, 102 S. Washington-street. Hinsdale 2000.

7 ROOM Dutch Colonial—Hot water heat; natural fireplace; sun rm.; 2 car gar.; lge. lot 60x160; all impvts. pd.; nr. school, stores; poss. May 1. Only $7,450. Pt. cash req. Walker, 49 S. Washington. Hins. 742.

EARLY American 7 rm. res.—Glzd. slpg. pch., sun. rm., brkfst. nook, recreation rm.; 2 car gar.; lge. lot.; auto. ht.; thoroughly insul. By owner. Address P S 328, Tribune.

SAC. 2 lots in N. Hinsdale, 50x182 each; street paved, no asses.; $750 each. FHA approv. Phone Avenue 1924.

LAST CHANCE—A few large beaut. wooded res. lots as low as $25 pr. ft.; worth double; restricted. Address G 299, Tribune.

$100 DOWN, $20 mo.; starts you on new 6 rm. eff. house. Address G O 527, Tribune.

La Grange—21 minutes to loop.

FOR THE EXECUTIVE.
We have a splendid 4 bedroom mansion. Price almost cut in half to $21,000.
FOR THE JUNIOR EXECUTIVE.
We have a beautiful 6 room brick bungalow for only $12,000.
FOR THOSE NOT YET IN BIG POSITIONS we can supply a comfortable well built 5 room bungalow for $5,250.
These can be seen by appointment only.
HENRY A. MILLER, REALTOR.
803 Hillgrove-av., La Grange. Phone 745.

SHINGLE HOME.

Excellent location; convenient to two grade schools. Pleasantly arranged for maximum sunlight. Combination living and sunrooms, 3 bedrooms—1 large, tile bath, automatic heat, playhouse for children, garage; ONLY $5,750, easy terms; no financing costs. THORSEN & FOUCH, INC. 712 W. Burlington-av. La Grange 426.

COMFORT is supreme in this six room home among fine old elms in choice neighborhood. Beam ceiling living room and dining room; three spacious bedrooms; insulated, screened porch and sleeping porch. Price $7,500. KNIGHT & WILSON. 42 S. La Grange-road. La Grange 413.

WOULD you be interested in a charming older home having 8 rms., 2 baths, new auto. htg. plant, with a large lot and gar. for only $7,500? Sigwald Johnsen, 14 S. La Grange-rd., La Grange 6062.

605 N. LA GRANGE-RD.—Best buy in brand new 6 rm. residence; $11,500. See today. Kohout Bros., 6200 W. Cermak. Cra. 5800.

23 N. WAIOLA-AV. OPEN TODAY, 2-5. 6 rm. house; 50 ft. lot. Bargain, $4,750.

6 ROOM bungalow in La Grange; 2 car garage. $60 a month. La Grange 1043.

Lombard—26 minutes to loop.

FOR SALE—One story brick industrial bldg.; about 90x150, at 400 Crescent-blvd., Lombard; $12,500. See GEO. ALMART, R. E. DEALER, WHEATON, ILL.

REAL ESTATE—SUBURBAN—WEST.

Maywood—18 minutes to loop.

NEW BRICK CAPE COD

Living, dining rms., kitchen, bedrm., bath; 2 unfurnished rms., 2d floor, on your lot, $4,900; on our lot 40x125 ft., $5,650; L. tr. FHA terms. OPEN SUN. PEACOCK, INC., 609 Lake-st. Maywood 6700.

OWNER sacrificing ultra modern 6 rm. brk. bung.; large landscaped lot; tile rf.; side dr., 2 car gar.; auto. oil heat; 2 blk. stores and "L" transp.; $750 down, balance easy. Maher, 1212 So. 15th-av., Maywood.

MUST BE SEEN TO BE APPRECIATED.
Distinct 6 rm. insul. res.; spac. liv. rm.; nat. firepl.; stoker; 2 car gar.; excel. loc.; conv. shopping, schools and "L." $7,950. Bullard, 506 Washington. Maywood 52.

WELL built brick bungalow, $4,500.
Mod. A1 cond.; tile bath, attic; best loc. $900 dn., approx. $31 mo., incl. taxes. Cummens & Bossy, 712 S. 5th-av., Maywood.

6 RM. modern bung.—Large, cheery rms.; A1 location; close to trans., schls., and stores. $4,400. FHA terms. Grotjahn Real Estate Service, 1008 S. 17th-avenue.

5 ROOM brick bungalow—Furnace heat; gar.; "L" transportation. $4,500. Terms. Open Sunday. Peacock, Inc., 609 Lake-st.

OCT. frt. br. bung.—5 rms., h. w. ht., cab. kit., attic; fenced yard; gar.; side dr. $5,750, terms. Lawrence, 517 Madison-st.

Melrose Park—20 minutes to loop.

$250 CASH—$45 A MO.

Buys 5 rm. br. bung., at 1529 N. 16th-av. Good cond. Also have other listings.

North American Life Ins Co.,

36 S. State-st. Randolph 6774.

UNFINISHED home—5 rooms; lot 75x175; owner must sac. immed.; leaving city. 4821 W. 23d-street, Cicero.

18TH-AV. nr. North-av.—4 rm. bung.; furnace ht.; mod.; 2 yrs. old; $3,200, $500 dn. balance like rent. Franklin 5047.

Oak Park—14 minutes to loop.

JOSEPH B. FORD & CO.

Bargain 7 rm. frame res.; 1 bedrm. 1st flr.; breakfast rm., glazed front and rear pches.; 2 car garage. For quick sale.........$4,400

De luxe 2 flat brick, 6-6 rooms; tile bath and shower; tile kitchen, lovely large living rm.; h. w. oil heat; 2 car brick garage; near Madison and Austin..........$12,500

Lovely 5 rm. bungalow; perfect condition; all large rms., breakfast rm., 2 bedrms., h. w. heat, lot 50x175, 2 car gar....$7,250

JOSEPH B. FORD & CO.

5945-47 WEST MADISON-STREET.
AUSTIN 2880. VILLAGE 9880.

OAK PARK REALTY CO.

$600 DOWN—5 rm. colonial residence; h. w. heat; large rms.; 2 car garage; close to "L" and school. Lot 31x125. Price, $6,000.

$800 DOWN—New brick colonial; 6 rm. area. Lot 40x134. Modern kitchen, shower bath; FHA payments only $37.50 mo. incl. taxes. Close to "L" and school. Only $5,900.

$1,500 DOWN—6 rm. residence, modern; F. H. stoker. Lot 50x150. 2 car garage. Insulated. Bus and "L" trans. Price, $7,000.

THESE ARE ONLY A FEW. OPEN SUN.

OAK PARK REALTY CO.

810 HARRISON-ST. VIL. 4545.

OWNER NEEDS LARGER HOME.
Offers beautifully designed, practically new 7 rm. brick and stone resid.; 3 large bedrms., 1½ tile baths; ground level recreation rm. [can be used as 4th bedrm.], auto. gas fired air cond. ht.; attached gar.; only $15,500, includ. draperies, Ven. blinds, and carpeting; N. Oak Pk. loc. See today. R. W. BRAMBERG & CO., EXCL. AGTS., 6557 W. North-av. Merr. 7200. Euc. 2017.

GREAT Bargain—Excellent Home. Large liv. rm., firepl., 4 splendid bedrms. 2d, 1 on 3d; 3 car gar. Central loc. $7,200.

Lovely old Home; Modernized. 5 bedrms., 4½ baths, 4 firepl., library, sun rm.; 80x225 ft. Iron fence. Sacrifice. Mrs. R. C. Davis. Euc. 262. Man. 1317.

DON'T MISS THIS.
Fine home in FAIR OAKS on 50x150 ft. lot. It has 4 bedrms., sleeping porch, and tile bath on 2d with 2 bedrms. and bath on 3d. A 50% reduction brings it down to $14,000. Key at this office. Van Doren. Village 9220.

1045 N. ELMWOOD-AV., Oak Pk.—An ideal loc. and a beaut. 7 rm. Colonial res., sun rm. and break. rm., lge., spacious rms. in the finest of cond., ht. w. ht. with gas; 50x159 ft. lot; gar.; price for quick sale. To inspect see Beesley & Co., 4219 Irv. Pk.-rd. Pen. 2726.

15 YR. old modern store, office, and apt. bldg.; inc. over $57,000; 4½ x rent; will net over 18% on investment of over $65,000 after expenses, including interest and prepayments. Must act quick for this triple A1 bargain. Address M L 566, Tribune.

COMPLETELY redecorated Colonial home—2 natural fireplaces; sunroom; 3 bedrooms; large lanscaped lot; north Oak Pk., 10 min. from new Buick plant. Attractive place for quick sale. Address O O 430, Tribune.

CHARMING 4 bedrm. house—Luxurious liv. rm., twin size bedrms., 1½ baths, insul., carpeting, Ven. blinds, refrig., gas range incl.; h. w. gas. Only $9,500. Open today. 2-5 p. m. 316 S. Scoville-av. Village 3380.

ESTATE will sac.—822 S. Cuyler; attr. 6 r. res.; gd. cond.; well blt.; 2 c. gar.; wide lot. Don't delay. $5,950. Tms. Inspect today. JOHN S. CLARK & SON. 211 S. Cicero-av. Austin 0635.

1205 N. MARION-ST.
New 6 rm. brick Colonial res., well constructed, 3 generous chambers, 2½ tile baths. Price $15,900. Open today. Phone Village 8900 or Mansfield 0022.

812 S. GROVE-AV.
Mod. 6-rm. res., h. w. ht., dble. gar.; 50-ft. lot; FHA terms. CHAS. T. HOUHA, Exclusive Agent, 818 Harrison, Oak Pk. Euc. 21.

OPEN 1:30-5 P. M.
1034 Wenonah; leav. for Cal.; 6 rm. remod. res., beau. bath, powd. rm., nr. L. $1,500 cash, bal. $56 mo., incl. all. Vil. 4746.

OPEN SUNDAY, $5,950.
6 rm. br. bung.; 3 lge. bedrms., glaz. rear pch.; beaut. yard; nr. pk., L; high basemt. Key at 905 S. Oak Park-av. Vil. 4747.

NORTH Oak Park—8 room brick house; hot water heat; 2 baths; 2 car garage; near school. 1034 Mapleton.

RED brk.—7 rm. cor. bung.—2 tile baths; cab. kit.; new carpets; Ven. blinds; auto. ht.; bar.; nr. trans., $16,000. Euclid 1139.

ULTRAMOD. 6 rm. res.—Lovely liv. rm., tile bath; air-conditioned heat; 50 ft. lot. Only $7,750. Ph. Euclid 5020.

$1,500 CASH, bal. FHA, buys 7-rm. res. [bedrm. 1st flr.], glzd. pch.; 3-car gar.; price $6,950. P. A. Reed, 5306 Chicago. Aus. 4725

BY OWNER—4 bedroom house; North Oak Park; gas heat; insulated; 2 car garage; $11,500. 801 Fair Oaks-av.

7 RM. bung.—Stucco on hollow tile. Mod. Good cond. $6,200. Terms. 1161 E. Elmwood-av.

1120 WISCONSIN-AV.—Open 1-5 p. m. today. beaut. 8 rm. res. on lot 100x150, with side drive, 3 car garage. Euclid 7400.

FINE brk. 2 flat, 6-6; 2 h. w. htg. plants; 2 car gar.; excel. cond. C. E. Rackow & Co., 834 S. Oak Park-av. Euc. 7400.

1168 S. CLARENCE-AV.—Pr. $4,950; 6 rm. res., gar.; decorated; ready to move into; best buy in Oak Park for the money.

6 AND 7 rm. 2 flat with breakfast rms.; htd. sun parl.; gar.; exc. trans., cond.; inc. $160 mo.; pr. $14,000; FHA tms. Aus. 3121.

$7,950—ALL elec. 6-rm. res.; ivory wdwk., cab. kit., carpets, Venetian blinds, refrig., 1½ baths, rec. rm.; auto. stoker. Euc. 2367.

$500 DN. BUYS 6-RM. RESID., ON BLVD. Bal. $39 mo., incl. prin., int.; lot 50x175. HOUHA, 818 Harrison, Oak Pk. Euc. 21.

6-ROOM res.; 2-car gar.; nice loc.; nr. "L"; $5,500; tms. Vil. 6754. 964 S. Oak Pk.-av.

REDUCED $6,250; FHA terms; modernized; 8-rm. res.; nr. Ridgeland-Division. Man. 5558

7 R. HSE.—50 ft. cor.; den 1st fl.; h.w. ht.; gar. 701 S. Harvey, cor. Jackson. Vil. 4408.

FOR sale—6 rm. air cond. home; insulated, canvased; rec. rm.; gar. $6,300. Euc. 608.

RESIDENCE—6 RM. PRICE $7,500. TERMS. See Sun., 1-4 only. 934 N. Austin-blvd.

MOD. 6-rm. res.; 2-c. gar.; cab. kit., refrig.; awn., blinds; $6,500. Owner. 1184 S. Home.

MODERN cor. 21 apt.—3-4 rms. Income $12,000. Price $55,000. Franklin 1424.

5 RM.—Side ent. bung., enc. pchs. Nice cond. Price $4,750. 914 Gunderson. Euc. 895.

1142 S. WESLEY-AV.—5 rm. bung. and gar.; pr. $5,950; vacant. Inspect today.

$700 DN. buys cozy 5 rm. Dutch col.; nat. firepl.; h. w. ht.; gar. $5,250. Euclid 5020.

River Forest—17 minutes to loop.

MUST SELL QUICKLY.
One of the finest Engl. brk. homes; tile roof; in excl. north section; 4 family bedrms., 2 tile baths, maid's qtrs. with bath, 3 car garage, encl. yard. Make offer.

De luxe solid brk. bungalow; slate roof; fine north section; 6 lge. rms; $11,500.

7 rm. frame house; convenient to everything; large grounds, garden; $7,000.

Office Open Sundays.
CUSACK REALTY CO.,
7629 Lake-st., Austin 1275. Forest 2044.

DISTINCTIVE ENGLISH HOME—Wonderful big grounds. Library, 4 bedrms., 3½ baths. A Real Home. $32,500.

$12,250 English Brick Home—3 bedrms., 2 baths, fine liv. rm., firepl.; beaut. wooded grounds. Superb Condition. Mrs. R. C. Davis, Euc. 262. Mans. 1317.

STUNNING HOME
In River Forest's best north section. Has EVERYTHING; 5 bedrooms, 3½ tile baths, children's play rm., clubrm., breakfast rm., attached 2 car garage. Exquisite drapes, deep-pile carpeting, and Venetian blinds included. Shown by appt. Pr. $36,500. Van Doren. Village 9220.

BEAUTIFUL BRICK COLONIAL.
With canvased walls and ceilings throughout. Has 4 grand bedrooms, 2½ tiled baths, tiled kitchen, screened terrace, and 2 car garage. This is a perfect home on 60x188 ft. lot. Price $17,750. Van Doren. Village 9220.

FOR large family—Colonial home; 4 bedrms. and heated slpg. pch.; big liv. rm., sun parlor, modern kitchen, brkfst. rm., fine din. rm.; 2 car garage; nr. schools and transp.; cost $20,000; now $9,500. Austin 6611. McAllister. Euclid 6601.

BY OWNER—Brick and stone 8 rm. de l. res. with 4½ vitrolite baths, 2 firepls., panel library, brkfst. rm., rumpus rm., att. gar.; 4 yrs. old. Address P T 564, Tribune.

BRK. res.—Tile rf., choice loc., lg. livrm., 4 bedrms., 2½ tile baths, club rm., breakfast rm., gar., carpets and drapes includ.; $18,000. Mrs. F. E. Donly, Forest 2305-1639.

REAL ESTATE—SUBURBAN—WEST.

Riverside—19 minutes to loop.

Outstanding Riverside Home

Planned by leading architect, built for owner; finest material, workmanship and construction are immediately visible in this well proportioned home; completely insulated; automatic heat; 2 car garage; 6 rms. and brkfst. rm.; overlooking a beautiful garden. You will appreciate its value at $13,500.

HENRY A. MILLER, REALTOR.

Main ofc. N. of Riverside depot. Riv. 5656.

SPACIOUS 5 RM. BRICK BUNGALOW.
Garage; large wooded lot. Only $7,000. $1,000 dn.; bal. like rent. John V. Harvie, Rltr., 3230 S. Harlem-av. Riverside 6226.

87 FT. cor. vacant lot—2 bl. from C., B. & Q. sta.; schl. and shop. dist.; taxes and improv. paid in full. Pr. $1,600. Berwyn 6201. Rockwell 7200.

NEW 5½ rm. home—Open Sunday 2-5. 436 Selbourne-rd. Houses built to order. Phone Brookfield 6870.

5 RM. brk. bung.—Side drive, 1 car garage; $6,950; FHA. Berwyn 3200.

St. Charles—72 minutes to loop.

FOR SALE—The property known as the St. Charles City Hospital; 6 lots; 11 rms. and bath; n. 2d and Park-av., St. Charles, Ill. Apply to St. Charles Post, American Legion, St. Charles, Ill.

Villa Park—26 minutes to loop.

6 ROOM brick home—Automatic heat; brick garage; large living rm., nat. fireplace, 1½ baths, 4 blocks to transp. and schools. Price today, $6,950; terms.
5 room insulated brick bungalow in good condition. Enclosed rear porch, garage, large lot, near school and transp. Pay $535 down, bal. easy mo. paymts. Myers Realtors, 212 S. Villa-av. Ph. 2625.

6 RM. mod. bung.—Furn. ht.; 2 glazed pchs.; 2 c. gar.; lot 51x250; shrubs and fruit trees. Close to schls., stores. Many fine advantages; 20% cash. Low mo. payments. KUENZEL & FRYE. 29 E. PARK-BLVD.

BARGAIN

217 E. Park-blvd.—6 rms.; newly dec.; 2 c. gar.; reas.; conv. terms. Open for insp. Burke, 111 S. Park-av., Lombard 222.

$750 DOWN, $45 PER MO.

644 S. Wisconsin-av., mod. 5 rm. brk. bung. Furnace ht., side drive. Price $5,250. For appointment to show, Andover 2200.

OWNER transferred offers fine 5 rm. shingle bung. with lg. attic. Lot 50x187. Nr. school and depot. Will accept $650 dn. from reli. party. Now $5,000. Reedy, 8 E. St. Charles-rd. Villa Park 2660.

5-ROOM BRICK, $4,750.
Mod. thruout; will decor., wood-burn. firepl. Lge. lot; best location; FHA terms. Sterett, 701 W. St. Charles-rd., Elmhurst. Ph. 1952.

ATTRACTIVE 5-RM. SUBURBAN HOME.
Large attic, new furnace, glazed porches, breakfast room, large lot; $5,500 or offer. Frank H. Smith, 321 S. Ardmore. V.P. 3499.

OWNER TRANSFERRED.
Offers well constr. 5 rm. insul. home; nat. firepl.; 2 c. gar.; gd. cond.; nr. C., A. & E. sta.; $5,500. Fra. 2233 or Villa Pk. 3499.

ENGLISH skintled brick bung.; A-1 cond. Lge., attractive lot with trees; new furnace; gar. Now $4,800. 20% down. Reedy, 8 E. St. Charles. Villa Park 2660.

6 RM. mod. insul. home—Good loc.; near school, depot.; reas. Villa Park 510 J.

Westchester—35 minutes to loop.

5 RM. brick bung.—Hot w. oil ht.; best buy in Western suburb. La Grange 4448.

West Chicago—46 minutes to loop.

217 E. YORK-AV.—5 rm. bung.; furn. ht.; 40 ft. lot; gd. loc., $3,800, 10% dn., bal like rent. Kohout Bros., 145 N. Clark, Chicago.

Western Springs—24 min. to loop.

FINE BRICK COLONIAL

in beautiful setting of many excellent shade trees and landscaping; large lot; 6 livable rooms; tile bath; efficiently insulated; 2 car garage; a quality home for the particular buyer; $9,500. THORSEN & FOUCH, INC., 810 Hillgrove-av. Western Springs 833.

INVESTIGATE THIS HOME

DANDY 6 room colonial type brick home near grade school. Built to last and priced only $7,000. KNIGHT & WILSON. 42 South La Grange-road. La Grange 414.

CHARMING old home—In excellent condition, for sale by owner; 11 rms., including 2 heated sun rms.; 3½ baths; lot 100x172; 3 car garage; convenient to schools, churches, and trans. Price $10,500. Shown by appointment. Phone Western Springs 306. 4344 Grand-av.

Wheaton—38 minutes to loop.

8 RM. country home—1½ acres; beautiful wooded grounds; lge. liv. rm., firepl., 2½ baths, recreation rm., automatic heat; 2 car gar., fruit, flowers, vegetable garden, pool. Only $14,750.00. Owner transferred. George L. Allmart, Main and Front-sts.

ATTR. 7 rm. home—4 rms. 1st flr.; 3 bdrms. and s. p. 2d flr.; liv. rm. 16x20; firepl.; h. w. ht.; 80x195 ft. lansc. lot; 3 car gar.; near schls. and trans.; a bargain at $7,000. George L. Allmart, Main and Front-sts.

LARGE bungalow—15'x32' liv. rm.; h. w. oil ht.; 3 bedrms. and playrm.; double lot 105x186 ft.; best loc.; 5 blks. school; only $6,000. R. M. Crooks, 132 W. Liberty.

General—Suburban West.

New Homes, Large Estates

BEAUTIFUL COUNTRYSIDE
10 MINUTES TO CHICAGO.
300 ACRES NEW HOUSING PROJ.
CUSTOM DESIGNED. UNION BUILT.

Now Ready for Inspection

FULLY DECORATED COMPLETE. $3,675.
25 Yr. FHA Terms.
20,000 sq. ft. of grounds included.
BEAUTIFUL HILLTOP ESTATES. $500
Equal to 6 usual lots, includes
Paved Roads, Electric, Trees, School.

Butterfield and York-Roads

Butterfield is Washington-blvd. extended. York is main highway out of ELMHURST. Bus Service also fast Electric "L."

FRESH AIR AND SUNSHINE

In Elburn, one hour west, a nice 9 room frame home, modern, hot water heat, full basement, fireplace, large lot 105x120 ft., wonderful place for children. Have some other nice homes on small acreage, and prices are right. Will be pleased to show them. Fred W. Benton Elburn, Ill.

READY APRIL 20th—New Country Home, spacious hill top location, new home, 4 rooms 1st floor, stairs to 2 addl. rooms on second. 1st floor to be fully decorated; near school and transp., about 10 minutes directly west of city limits, opposite Elmhurst. Price, $3,675; monthly payments, $25; full 25 yrs. to pay. Address G K 234, Tribune.

OPPORTUNITY TO MODERNIZE QUAINT HOME—With 10 acres of beautiful rolling land, large orchard, extra fine barns, poultry bldg., etc., deep, live well, on high knoll fronting paved road; about 10 minutes directly west of Oak Park; a rare bargain at $7,500; terms if desired. Address G K 231, Tribune.

NEW 1½ STRY. FARM COTTAGE—Can be arranged 6 rooms; 2 acres rich, high land; paved, quiet road; about 10 minutes directly west of Maywood; electricity in; taxes low; price $1,875; $275 cash, $20 mthly. Address G K 230, Tribune.

HOT SPOT BUSINESS LOCATION [in acres] Abt. 4 acres, Roosevelt-rd., thru to Harrison. Both heavily traveled; concr. highways in Cook Co. Sacrifice a $5,000 holding for $2,500, $500 cash, $25 monthly. Address G K 377, Tribune.

LARGE FAMILY FARM—Only little ways new Buick plant; equal 5 lots, east of Wolfe-rd.; just off Grand-av.; paved road, electricity in; taxes paid; worth $750; sacrifice now $375; $75 cash, $5 monthly. Address G J 171, Tribune.

COUNTY LINE FARM [Cook-Du Page Co.]—220 ft. on County Line; just off Roosevelt-rd.; wide frontage on paved Duncan-rd. Price $375, $75 cash, $5 monthly. Address G S 288, Tribune.

ROOSEVELT-ROAD FARM ESTATE—10 acres high, beautiful rolling countryside; east of Wheaton; price $3,500; $750 cash, balance spread over 4 years. Address G K 232, Tribune.

FOR FAMILY LOOKING FOR 5 ACRES—Rich, fertile land, on paved road, just off 22d-st. at Butterfield-rd.; electricity; price $1,175; $235 cash, $12 mthly. Address G J 155, Tribune.

½ ACRE LOT—On paved street, near store and transp., near La Grange; sell cheap. Write me today for details. Address G J 169, Tribune.

2 ACRES or ½; facing golf club; N. W. of Hinsdale; $495 acre. Berwyn 1067.

$100 DOWN, $20 mo.; starts you on new 6 rm. eff. house. Address G O 528, Tribune.

REAL ESTATE—SUBURBAN—MISCELL'S.

LAKE Mich. waterfront—Also wooded sites. Write for bargain list. E-Z terms. ADDRESS O O 276, TRIBUNE.

ESTATES PROPERTY.

100 ft. riparian right Lake Michigan frontage between two beautiful homes. Will sacrifice at a bargain. Terms to right party. ADDRESS O O 265, TRIBUNE.

SOUTHERN PROPERTIES AND RESORTS.

HOTEL IN TAMPA, FLA.
A three story brick, large lobby, spacious dining room, steam heat, elevator, forty-four rooms with thirty-one baths, walking distance from downtown section of city, must be sold at once. A real opportunity for couple desiring semi-retirement for safe investment and comfortable home. Wire or write JAY HEARIN, INC., REALTORS. Box 2048. Tampa, Fla.

GOLF COURSE AND 800 LOTS—A bargain. Championship 18 hole golf course on wooded, rolling site. Large clubhouse completely equipped. Property adjoins one of the best and fastest growing cities in Florida. Address A 333, Tribune.

4 RM. stucco bung. and gas sta.—Elec. and gas, run. wat.; lot 100x135 ft. on Ocean-drive at Flagler Beach, Fla., E. Coast. $1,800 cash takes all including furniture. Call Albany 6969.

HOME—5 rooms, bath; 2 car garage with apt. upstairs; on 4 acre grove; 1 mile west of U. S. 1, between Inelfonme and Veso Beach, Fla. Henry N. Rasmussen, Roseland, Fla., Box 25.

BETWEEN Ocean Spgs.-Biloxi—13 acre pecan orchard; 25 yr. trees; sacr. B. Gustafson, 4937 Waveland, Chicago. Ave. 2559.

REAL ESTATE—ACRE PROPERTY.

SUNSET RIDGE-RD. ACRE.
Across road from Sunset Ridge Country club, adjacent to Northfield; 247x429 ft. or 2.44 acres; residentially restricted; might divide. V. A. Mingers [Sunday, Del. 7981]. Whi. 4560.

HAVE over 4 acres south of Chicago, on hourly transp. Loop. To make immediate sale will accept $75 cash; bal. terms to right pty. Barg. Address P X 445, Tribune.

BETWEEN 2 and 3 acres—Black silt loam; fine for vegetables; in growing suburb; near depot. $50 cash, $5 monthly. ADDRESS P X 446, TRIBUNE.

1½ ACRES—Faces Milwaukee-av.; incoming traffic; fine loc. for nursery, flowers; $400 cash handles. Address M J 461, Tribune.

140 ACRES—30 mi. S. W. Chicago, some timber; 100 acres cultivated; $50 an acre. Mr. Bracken, Beverly 6900.

$495 for ¾ acre; 2 acres on Oak Pk.-av. nr. Dempster; city wat.; all trans. Skokie 4.

10 ACRES high land; good soil; nr. Waukegan; $1,250, tms. Address M L 569, Tribune.

LARGE improved lot at Warrenville, Ill. Address G 235, Tribune.

REAL ESTATE—OTHER CITIES.

CALIFORNIA—100 room hotel and apts., well filled. Also trailer camp. Land, brick bldgs., and furniture for $39,000; clear; $15,000 will handle; might use some trade. G. V. Page, Imperial, California.

ELLWOOD, ILL.
Business lot in heart of town; good chance for smart investor; or build to suit buyer. Berg, 4345 S. State, Chgo. Boul. 8970.

CHOICE 50 acre tract—In center of growing Bellingham, Washington, for sale. Overlooks fine salt water harbor and mountains. P. J. Morey, Bellingham, Washington.

REAL ESTATE—RESORT PROPERTIES.

Canada.

CANADIAN LANDS

SEIZED AND SOLD FOR TAXES.
$ 49 buys lake front lot.
$ 72 buys 25 acres on good road.
$ 99 buys 10 acres lake front.
$144 buys 100 acres good sport.
$261 buys 100 acres, buildings.

Our 24th Annual List, just issued in the form of a beautifully illustrated booklet, describes the above and many other choice properties offered at Tax Sale prices. The amount quoted is the full price asked, perfect title, no mortgage. Beautifully situated hunting and fishing camps where there is real sport; summer cottage sites; heavily wooded acreages. Now is the time to invest in CANADA'S minerals, forests and farms. Small monthly payments if desired. Don't delay. WRITE TODAY for FREE BOOKLET with full explanation.
TAX SALE SERVICE.
Rm. 705, 72 Queen-st., W., Toronto, Canada

FOR Sale or Exchange—Los Angeles brick residence; select Windsor district; 10 rms., 4 baths; lot 100x200. Nicely landscaped. FRANKENSTEIN & CO., 110 S. Dearborn.

Florida.

200 FEET FRONTAGE ON U. S. highway 41, north of Tampa, excellent for roadside business. Full price, $100, half cash. Johnson, 1653 W. 89th-st.

Illinois.

NEW 1941 MODEL HOMES

ROUND LAKE

38 MI. NORTHWEST.
HOUSE AND LOT.

$695

Includes fruit trees and shrubs. These homes, built by expert craftsmen, have large studio living room, spacious sleeping porch, inside toilet, modern kitchen with built-in sink and cabinets and cozy dining nook; as little as

$25 Down—$2 Weekly

will start you toward ownership of this outstanding home value at Chicagoland's finest close-in lakeside community.
City conveniences; improved streets; well water; schools, churches, stores. No assessments. Low taxes. Act now before spring price advances.

DRIVE OUT TODAY

Take Skokie Highway [R. 41] 30 miles north to R. 20, then west to Round Lake.
L. B. HARRIS CO. CENT. 5950.
9TH FLOOR HARRIS TRUST BLDG.

LAKE FRONT HOME.

New, completely finished. Large paneled living rm., 2 bedrms. with closets, compl. kitch. with cabinets, bathroom; all plumbing Crane fixts.; running water, elec.; Celotex insul.; glazed insul. slpg. porch; high attic, suit. for 2 additional rms.; $2,995. Small down paymt., bal. monthly; loc. in a beaut. restr. community, 27 mi. northwest of Chgo. Address Y S 92, Tribune.

TRMNDUS. sacrifice—7 rm. lake home, 4 b. r., 2 tile baths, stm. htd., oil fuel, guest hse., stables, swimming pool; 45 mi. north.
Rustic cottage, 6 rms., lg. pch., fireplace, on beau. lake front site; sandy beach.
Wooded lake frt. lot, 35 mi. N.; Gentiles.
Lake County Mortgage and Realty Co.
Phones Libertyville 15 and 257.

LAKE FRONT HOME.
Seven rooms, completely furnished. Large grounds, fruit, shade trees, boats and boathouse. Chain of Lakes region. $20,000 value for less than half. Can commute daily to Chicago, excellent train service. ADDRESS G 129, TRIBUNE.

MUST SELL AT ONCE.

Lake front cottage, $1,500; terms; large lot running to water's edge; wooded, landscaped. House insulated for winter use; plumbing, electricity, etc.; exceptional bargain. Address L B 219, Tribune.

FOR quick sale by builder—Lake home, 38 mi. N. W. Built for year round; 4½ lge. rooms with unfin. attic; modern plumbing, elec. fixtures, $2,195. Start with $50 down, $15 per mo. Address H G 522, Tribune.

4 ROOM prize cottage, $745. Pay $12 per month. Property fronts on 3 lakes, 37 miles to Chicago. Sand beach; good hunting and fishing; 50x135 foot lake lot; $150. Easy terms. Address F Y 370, Tribune.

12½ ACRES—Partly wooded, 2 blks. from Lake Micvh., 37 mi. north in Ill.; part of former golf course; 900 feet of road frontage; sac. at $210 per acre; will sell part; terms. Address G S 286, Tribune.

FOR SALE—Valuable big lot on Lake Mich., on North Shore; nice beach, rip. rights; worth $3,500; sac. for $1,500; $300 cash, bal. $15 mo. Address G J 168, Tribune.

MUST sell 5 r. home and boat on priv lake; heavily wded., gd. huntg., fish., tobogganing; 45 mi. N. W.; only $695, $50 cash, $2.50 week. Address G O 181, Tribune.

DIRECT from farmer—Chain o' Lakes, 50x125 ft. lake lots, $150; 4 rm. house, $745. EZ terms. Address G B 112, Tribune.

SELL or trade—Comp. furn. summer or winter home in Petite Lake Pk.; 50 ft. lake frontage. L. Matthie, 2002 Canalport.

PISTAKEE BAY—All year, modern home; wooded lot; very private; sacrifice, $3,500, terms. Address M J 59, Tribune.

$25 DN., $2 wkly., buys lake cottage on lge. lot, incl. fruit trees and strawberry plants. Only $695. Address H G 521, Tribune.

LONG LAKE lot, across street from water pump, nr. lake; cheap for quick sale; pri. party. Call Sun. or eves., Wellington 2238.

SELL OR TRADE—5 r. cottage, Fox lake; glazed pch., toilet, gas, elec., priv. beach; close to depot. Address G 269, Tribune.

SACR. lake cott., furn., $795; sm. dn. pymt. 45 mi. Chicago. Address G J 205, Tribune.

COTTAGE—Adj. golf club, Fox River, McHenry; $1,200. Address M J 60, Tribune.

Indiana.

$1,500 BUYS LARGE FAMILY CABIN—Incl. large lot with trees, at Lake Mich., 55 mi. S. E. of loop; huge natural stone fireplace, spac. liv. rm., lge. scr. pch., mod. bedrm., kitch., cupbds. and brkfst. nook; complete plumbing, incl. shower; $15 per month. Address M L 594, Tribune.

DUNES—OGDEN DUNES; 45 min. Chicago loop; valuable restricted 180x81 wooded cor. lot; paved road and electricity; half block to finest beach on Lake Michigan. Address M L 211, Tribune.

LAKE front lot—50x150, facing Lake Mich. on high wooded hill, near Broadway, Beverly Shores. Sacrifice on easy terms. ADDRESS P X 444, TRIBUNE.

FOR DEVELOPER—Tracts, woodland and lakes, 40 to 300 acres, 40 miles from Chgo. William E. Northland, Valparaiso, Indiana.

5 ROOM cottage, screened porch, inside finished, furnished; wooded lot; $1,250; terms. F. Kramer, Koontz Lake, Walkerton, Ind.

60 FT. frontage, wooded, grassy slope in best section of Indiana Dunes. $35 cash handles. ADDRESS O O 277, TRIBUNE.

UNFINISHED home—5 blks. lake; fine beach, schools, stores, etc.; transp. loop. $200 dn., $10 mo. Address M P 61, Tribune.

FOR sale—Wooded hilltop lot in restricted Long Beach; ideal building site; reasonable. Address M P 126, Tribune.

73 FT. lot in the Dunes—Close to Lake Michigan. Easy terms. $6 mo. to responsible family. Address M J 457, Tribune.

MOD. cottage—Slp. porch; gd. view. $1,400; terms. Bass Lake. Address G 148, Tribune.

OWNER sac. 5 r. mod. hse., gar.; Beverly Shores; cash, tms. Address G 159, Tribune.

Michigan.

A BARGAIN in a seasonal hotel—All equipped; on Higgins lake; 3 cottages, 2 new; 250 ft. frontage; $16,000; $3,000 down; also other lake and river property. Marsh & MaLone, Roscommon, Michigan.

A GOING bus. in Mich. shoreline community. Fully equipped millroom, truck, $8,500. Terms. A. H. Clarke Realty Co., 268 Center-st., So. Haven, Mich.

STEAL THIS LAKE FRONTAGE at Grand Beach; 100x275; only $20 a ft. Address M J 61, Tribune.

FREE LIST — Resorts, cottages, lakeside farms, lots. Ora A. Avery, Three Rivers.

10 LOT garden site, U. S. 31 L. Mich., nr. by., $395; tms. Address G J 201, Tribune.

Minnesota.

FOR SALE—Large camp, well established on Leech Lake; reason, death of owner. Also other lake properties. H. W. Jensen, Hackensack, Minn., c/o Camp Iowa.

Wisconsin.

WRITE for list of lake and farm props. Herman A. Bostrom, Broker, Rhinelander, Wis.

4 RM. lake cott., $795; 2 bedrms., elec., scr. pch.; 58 mi.; tms. Address G B 557, Tribune.

WRITE Hal Ewig, Hayward, Wis., for new list of lake front properties.

FOR SALE—ACREAGE ON FINE LAKES. Northland Lakes, Inc., Rhinelander, Wis.

REAL ESTATE—RESORT PROPERTIES.

Wisconsin.

LAKE GENEVA.

Snug Harbor, located on the northwesterly shore of Lake Geneva, just outside of the city limits, consists of 52 acres of wooded lawns and slopes, including 1,100 feet of shore frontage. There are 10 buildings on the grounds; the main house of cut stone and frame construction, which is offered furnished, has a living room, music room, library, dining room with glassed-in circular breakfast porch, kitchen and laundry on the first floor; 4 master bedrooms, a dressing room and 4 servants' rooms on the second floor; 5 master bedrooms and 1 servant's room on the third floor. There are 8 bathrooms in the house and 9 fireplaces. There is a large open porch across the front of the house toward the lake and a screened-in porch on the side. Other buildings consist of a well built boathouse with screened-in dancing pavilion above; an L-shaped pier about 120 feet long, a guest cottage of 5 rooms, 2 workmen's cottages of 4 rooms each, and 1 of 3 rooms, a caretaker's house with six rooms; chauffeur's cottage of 4 large rooms adjoining a 4 car garage, a 2 story stable with 10 box stalls, a large greenhouse, pumphouse, tool shop, kennels, sheds, etc.
E. L. HRUDA.
50 S. La Salle Street. Franklin 7070.

Off the Beaten Path

Fisherman's Paradise; chock-full of bass, pickerel, and pike; state fish hatcheries on lake; wooded like the North Woods [and only 59 miles northwest of Chicago]; four room carpenter built cottage; "studio" living room; sink with built-in cabinets; flush toilet; electricity; $740 complete; $100 down, 4 years to pay. Private hunting grounds. Safe sand beach. No trades. ADDRESS L H 291, TRIBUNE.

THIS LAKE GENEVA HOME

Perfect in every detail, completely finished in natural knotty pine random wood. Running water, gas, electricity, Kohler bath, kitchen plumbing. $250 will handle to respon. party. Total price only $1,790. Gentiles. Address G O 185, Tribune.

LOG CABIN—BIG WOODS.
A new log cabin with 330 ft. timber frontage on Chippewa river; electricity available; a bargain at $950. Split log cabin, new, with 330 ft. frontage, $550. Write for complete list of lake properties. NORTHWOOD LAKES CO. Box 36. Ojibwa, Wis.

Summer Homes and Resorts

25 properties; modest homes to elaborate lake estates and commercial resorts in the desirable Heart-O-Lakes section. Offered by resident thoroughly familiar with entire region. Submittals made on request. ADDRESS H G 523, TRIBUNE.

FLAMBEAU Flowage virgin timbered plots—Up to 2 acres. First offering. Also resort on flowage, 40 acres on Chippewa Flowage. See M. F. Beaudoin at Art Schmidt Musky Camp Booth Amphitheater Outdoor show. See movies of flowage and get maps and lists of over 100 bargains in N. Wis.

MUST sell nearby So. Wis. 5 rm. lovely French provincial home; $2,100 compl. Built-in breakfast set, inside bathroom, built-in kitch., sink, natural wood paneled liv. rm. Fine fishg., huntg. Safe sand beach; terms. Address L X 223, Tribune.

$800 BUYS all year lake cottage on natural lake; fine beach; large screened porch; living room, kitchen, 2 bedrooms, inside toilet; fine fishing and hunting; terms. ADDRESS L H 289, TRIBUNE.

UNUSUAL bargain for cash—Only $750; must sell all year cottage; large, full scrd. porch; completely furn.; boat; fine lake; sand bch.; best fishing, hunting in all Wis.; 3 hour ride. Address L H 300, Tribune.

CHOICE lake lots—Wooded shores, large and small tracts for resorts, subdivide, homes; good fishing, clear water. Write or see me Feb. 24-25, morn. and eve., Hotel Sherman. Geo. A. Burt, Cumberland, Wis.

LAKEFRONT ACRES $5 down and $5 mo. $247 buys wooded tract, 165 ft. of sand beach—large lake in wilds. Good fishing and hunting. Walter E. Risberg, Hayward, Wis.

CALL on our Mr. S. N. Wise at the Hayward booth, Amphitheater Outdoor Show Feb. 22 to March 2 for information on our lake property. Free circulars. WISE BROS., HAYWARD, WIS.

SALE or lease—Mod. lodge 44x52 on Upper Gresham Lake and U. S. highway 51, 13 mi. N. of Woodruff. Musky, pike, bass and pan fish. E. Mueller, 6121 Woodlawn.

ENGLISH TYPE home—On a lge. water front lot; screen porch; inside water and toilet; near Antioch, Ill. $1,450; $150 down, terms. Address M J 57, Tribune.

LAKE GENEVA—100% insul. home; 100 ft. front; safe beach; restr.; $4,200; tiny mo. pmt.; gas furnace; elec.; hot water; 20 ft. screened porch. Address D M 19, Tribune.

RESORT—Rare chance, 12 bldgs., tavern, hall, etc. All equipt. Run. water. Front. highway, lake, river. 140 acres. North Wisconsin. $6,500. Address G 195, Tribune.

LAKE KOSHKONONG—Near Edgerton, Wis. Lake lots, sandy beach, formerly an estate. Smash outs, $250 each. Contact owner. ADDRESS M N 279, TRIBUNE.

OWNER will sacr. one of the finest estates on Lake Geneva at ¼ orig. cost; reas. tms. Address Y G 275, Tribune.

LARGE resort—Heart O'Lakes region. Lodge and cottages; mod. equip. 96 ac., wooded lake sh. Owner. Address D J 7, Tribune.

EXCELL. buys in log cabins, cottages. Lake View Park Lumber Co., Lake Geneva, Wis.

REAL ESTATE—FARM LANDS.

Alabama.

BALDWIN COUNTY, ALABAMA—Opportunity for independence and security for the working man; productive farm lands in prosperous agricultural section of Gulf Coast; ideal year round, mild, healthful climate; abundance pure drinking water; approximately 60 inches annual rainfall; 320 growing days; good schools, churches, highways; established cash markets; splendid transportation facilities; improved and unimproved good farm lands at attractive prices and easy terms. Free copy "Southland" on request. Write E. J. Hoddy, General Development Agent, Dept. B-54, Louisville and Nashville Railroad Company, Louisville, Ky.

Arkansas.

10 AC. LEVEL, fertile; near town, $90; pay $3 month. L. E. Moore, Little Rock, Ark.

California.

NAVAL officer offers 11 acre Southern Calif. ranch home—1941 crop on trees. 10¼ acres Valencia oranges, ¼ acre avocados, ½ acre semi-landscaped grounds; excellent 7 room frame house, 3 bedrooms, 2 baths, electric kitchen, large living room; Orange county, oldest Valencia district; frostless; no smudging; city deliveries; school bus door; near good schools, markets, junior college; 4 miles Orange, pop. 7,000; 7 miles county seat, Santa Ana, pop. 40,000; 35 miles Los Angeles; 15 miles ocean beaches; 4 miles Santa Ana foothills. Because of remoteness duty and personal financial condition forced sacrifice immediate sale. $12,000; part cash; owner has put $20,000 in place. Lt. Comdr. Ray W. Byrns, Naval Station, Key West, Fla.

Canada.

CANADA LANDS—FREE INFORMATION. New Homes—good soil—water. Canadian National Railways, Dept. H. 335 Robert-st., St. Paul, Minn.

Florida.

NORTHWEST FLORIDA—Splendid opportunity to acquire good farm lands and homesites at attractive low prices and easy terms where you can engage in general farming, dairying and poultry raising; many attractive recreational advantages, fine fishing, surf bathing and boating in this mild, year round climate; ample rainfall, good drinking water, schools and churches of practically all denominations. For free copy "Southland" write E. J. Hoddy, General Development Agent, Dept. F-54, Louisville and Nashville Railroad Company, Louisville, Ky.

STOCK farm sacrifice—3,500 acres near county seat, N. W. Fla.; all fenced; barn and other bldgs.; 200 head of cattle; registered bull and several head of horses; $20,000, half cash, balance terms; other bargains. Address G 254, Tribune.

ORLANDO, Fla.—Sacrifive 5 acre poultry, truck farm, new 4 room house; pavement, electricity; 100 layers netting around $16 monthly; $1,025, $400 down, $15 month. W. Huff, R. 1, Orlando, Fla.

Illinois.

BUY your small farm now. Better terms can't be had. Develop it this summer with trees and shrubs; 2½ acres, $550. Lee O. Littleford, phone Downers Grove 37.

FOR SALE or exchange for stock merchandise, 97 1-3 acre well improved farm; 4 miles from Fairfield, Ill. JOHN HOFEE, GEFF, ILLINOIS.

5 ACRE North-av. farm sites; gas, elec. Price $1,000; $100 cash, $12 per month. COLEMAN LAND CO., ST. CHARLES. 202 W. Main-st. Phone 73. Open Sunday.

SURELY in our list of more than 100 close-in N.W. farms, large and small, we have what YOU want. Kent & Co., McHenry, Ill.

20 OR 30 ACRE farm—Fair bldgs., near school; radius 50 miles Chicago; reasonable, with terms. Address D M 1, Tribune.

80, 120, 160, 200 ACRE improved farms—Good soil; 35 mi. S. and W. of Chicago. F. J. HINRICHS, PEOTONE, ILL.

262 AC. excellent grain or dairy farm, near Woodstock; $20,000, loan 3½%; $115 acre. ADDRESS D M 8, TRIBUNE.

320 AC.; improved stock and grain farm; $50 per acre; $3,000 cash, balance terms. Mr. Bates, 10654 Michigan. Pull. 0420.

110 AC. dairy farm, $11,000; good bldgs. and loc.; N. W. Small farms and acres. North-av. C. M. Weeks, Glen Ellyn, Ill.

LARGE piece of farm land suitable for raising chickens; build while you pay. Price $100. Address O P 62, Tribune.

McHENRY county—62 ac., gd. bldgs., 7 rm. house, silo; nr. Marengo; $5,500; $825 dn. Also impr. sm. ac. Box 27, Bloomingdale.

CHICAGOLAND farm—Well improved 183 acres, for farmer or investor. BOPP & CO., 6815 N. CLARK.

85 A. FARM—River frontage; 100 m. w. Chicago; other choice farm properties, 84 to 320 a. E. R. Snyder, Oregon, Ill.

4 40 AC. farms—2 5 ac. chicken farms. Immediate possession; 65 miles N. W. All elec. Clawson & Phillips, Hebron, Ill.

LARGE ones-small ones—I sell farms. Dan Quinlan, Woodstock, Ill. Drive out U. S. 14.

10 AC.—Northwest corner of River-road and Bryn Mawr-av. Owner on premises.

HIGHWAY—3 acres, lrg. bldgs. Need repair, $3,9000. ½ dn. Box 63, Elmhurst, Ill.

22 AC.—Gd. black soil, nr. Melrose Pk. Cash or terms. 1659 Addison. Lak. 7689.

(Continued on following page.)

REAL ESTATE—FARM LANDS.

(Continued from preceding page.)

Illinois.

280 ACRES—1 hr. N. W. of Chgo.; 50 ac. of beautiful rolling timber with springfed creek. Bal. tillable soil. Large dairy barn, 7 rm. hse., other nec. bldgs., $90 per acre.

145 AC., fronting on 2 roads, 1 hr. from Chicago; 7 rm. hse., level soil, good fences. $6,000, terms.

115 AC., fronting Rt. 12; 35 mi. from Chgo. 8 rm. hse., dairy barn for 36 cows, cement silo, corn crib, granary, chicken hse., milk hse., deep well; 3 ac. wooded. Beautiful setting. $10,500.

15 AC., 1 mile from Deerfield; 4 rm. hse., barn, well, electricity. $4,500.

10 AC. beautiful timber, near Deerfield. $200 per acre.

L. B. ANDERSEN & CO., INC. Wheeling, Ill. New. 4940-1.

137 A. IN edge Aurora, really choice land and bldgs.; ex. Chicago transportation; $200 per A.

160 A. ex. land and bldgs. just off Harlem-av. So. Will Co. Bargain at $110 A. Heirs sacrificing.

200 A. on North-av., 16 mi. from Oak Park. 24 A. beaut. timber, stream, bal. tillable ex. bldgs., ideal estate. Bargain price to March 1, $150 per A. for quick sale.

270 A. 6 mi. S. W. Aurora, worth $150 per A. widow must sell; price $135 per A. to March 1.

Northern Illinois Realty Service, 209 Merchants Natl. Bank Bldg. Aurora, Illinois. Phone 4631—Evenings 2-1995.

Livingston County Farm.

200 Acres, located 3½ mi. S. from Odell, 8 mi. N. E. from Pontiac. Entire farm tillable. 2 sets of buildings, consisting of 1 story 6 room house, 1½ story 7 room house, 2 barns, 1 large corn crib, 3 small corn cribs, chicken house, and other small buildings. A well located productive farm.

Also other good Iowa and Northern Illinois farms for sale on liberal terms. For complete information write or call FIRST TRUST JOINT STOCK LAND BANK, First National Bank Bldg. Franklin 6800. Chicago.

NEAR GENEVA.

50 ac.; modern house; good barn; 3 chicken houses and other buildings; some personal property included; nearly all land is cultivated; nice creek; fine location; price $9,000.

90 Acres best of level black land; old Colonial type house with bath and hot water heat; 2 fireplaces; center reception hall with old fashioned curved walnut stair rail; 2 barns; fine location; price $14,500, terms.

To see these and others, come to my farm, 4½ mi. N. of St. Charles on Rt. 31. A. L. Allen, phone St. Charles 4083-R2.

135 ACRES—LAKE CO., nr. U. S. 12. Good 8 rm. hse. and farm bldgs.; bordered by attractive woods, beautiful natural setting. Highly productive, bringing high cash rental. $100 acre, terms.

200 ACRES—Nr. State line, 1 mi. off U. S. 12. Large hse. and complete set farm bldgs. Part beautifully wooded with running spring-fed creek; balance productive loam soil, well drained. Ideal loc. $85 acre.

2 TO 5 ACRE tracts on State highway between Bangs, Slocum Lakes, Wauconda. $100 down.

David W. Williams, Wauconda, Ill. Ph. 3311.

124 ACRE estate, 3 miles of Waukegan, North Western, and new streamlined North Shore suburban service. 7 room home; electric, bath and furnace; spring fed well; poultry house, barn, other buildings. Abundance of shade, family orchard of over 50 bearing fruit trees, raspberries, strawberries, and asparagus. Some virgin timber with flowing creek. $7,500. 1-3 cash, balance straight mortgage for 5 years. T. J. Stahl, 15 N. County-st., Waukegan, Ill. Majestic 237.

900 ACRE GRAIN FARM—Located about 75 miles west of Chicago near main line of C. & N. W. DE KALB AREA. Highly productive tile drained soil. Three sets good improvements equipped for cattle feeding. EXCELLENT NET RETURN ON THE INVESTMENT. $125 per acre. Will stand rigid investigation. Absolutely no trades considered; must liquidate. Will show personally. Write John C. Pigott, Rice Hotel, De Kalb, Ill.

80 ACRE farm—8 room 2 story house, good basement; large barn; room for 20 head of cattle; 6 horses; 70 tons of hay. Another barn 42x40; granary; chicken house; drill well; cistern; electric. This farm is all tile drained. Good black soil. Close to station, within 15 mi. to Chgo. Price $135 per acre. A. C. FREDENHAGEN, 4956 Main-st., Downers Grove, Ill.

20 ACRE COUNTRY GENTLEMAN ESTATE —Fronting active, busy main highway, abt. 20 minutes west of Chicago; good main residence, exceptional fine barns, poultry bldg., fruit bearing orchard; taxes very low; high quality neighborhood; possession April 1st. Price for all, $11,000; terms can be had. Address G S 281, Tribune.

50 A. TRUCK and dairy farm, large 8 rm. house and dairy barn; 28 miles north of Milwaukee-av.

120 A. dairy farm, complete bldgs., shade and fruit trees; 35 mi. N. on blk. top rd. Lake County Mortgage and Realty Co. Phones Libertyville 15 and 257.

86 ACRES—Located eight miles N. E. of Antioch, Ill.; desirable location; 6 room home, bath, electricity, two good silos, full set of good farm buildings, some virgin timber. This farm is good buy, $8,600. Terms. JAMES W. STAHL, 609 58th-st., Kenosha, Wis. Phone 5184.

LISTEN—

Place your idle cash in this CHOICE De Kalb Co. farm; nicely located and improved; high state of cultivation; excelt. tenant; a real income property; priced to sell. Shown by appointment. R. T. SMITH, De Kalb, Ill.

PERFECT BEGINNING SMALL FARM—Little less than 2 acres; combination cow barn, poultry bldg. just completed; ideal homesite on paved road, electricity. Price, $1,250, $250 cash, $15 monthly. Address G K 226, Tribune.

10 ACRES HIGH GRADE ESTATE PPTY.—New paved road to be installed this spring past this farm, without cost to owners; just about 15 minutes N. W. of Cicero via 22d-st. Price $2,750, modest terms. Address G J 158, Tribune.

313 A. FARM—50 mi. N.; mdrn. brk. home, tenant hse.; lge. dairy barns, concrete silos; all black soil, tiled; ¼ int. in 80 Guernsey cows; inc. from milk, $800 per mo. $155 per acre. See BUTTLES. FRANKENSTEIN & CO., 110 S. Dearborn.

"CENSUS shows fewer but larger farms." Advantages—Lower price, better returns, large ones, small ones, within 28 to 60 miles; selling farms over 36 years. What would you like? Wm. H. Abelmann, 404 Elgin Tower, Elgin, Ill.

300 AC. North Shore farm—20 acs. woods, bal. plow land; good soil, fine barn, good house; 6 mi. from good city on elec. trans. Today's best buy at $100 per ac. ½ live stock and share lease may be had. Address P Y 437, Tribune.

TO SETTLE an estate—Farm of 278 Ac. near Crystal Lake; will sell all personal, cattle, and farm machinery if desired. Very good productive soil; 8 room house; large dairy barn and other bldgs. Call or write Frank E. Bohl, Crystal Lake, Ill.

160 ACRES—35 mi. from Chgo.; frontage on concrete highway and gravel rd.; 60 ac. beautiful rolling timber overlooking countryside. Set of average farm bldgs. $105 per acre. Address G O 186, Tribune.

3 ACRES, 6 ROOM HOUSE, $5,500. Bath, electricity, furnace ht., barn, garage, chicken house. Fronting North-av., nr. Glen Ellyn. 8 min. drive to new Buick plant. ADDRESS M A 263, TRIBUNE.

3 CHOICE 80 ac. De Kalb Co. farms.
2 Choice 240 ac. De Kalb Co. farms.
2 Choice 160 ac. De Kalb Co. farms.
120 ac.; price $75; rent, $6 per ac.; buy now. R. T. Smith, De Kalb, Ill.

FROG AND DUCK RAISERS.
10 acres nr. West Chicago, $1,250; $250 cash, $15 mo. Hard road; electricity. ADDRESS P S 486, TRIBUNE.

160 ACRES—Good set bldgs. and HEAVY SOIL. South of De Kalb. $125.00 A. One of our best recent buys! Poss. Mar. 1st. Frank S. Hart Sons, De Kalb, Ill.

Indiana.

LAND AUCTION.
430 acres highly improved, level, fertile, Gunther Memorial farm, 7 miles east of Howe, Ind., on road 120. Will sell to the highest bidder at 1 p. m. Thursday, March 6. Write for descriptive folder to J. Earl Davidson, owner, Howe, Ind., or Roy S. Johnson, Auctioneer, Decatur, Ind.

80 TO 1,000 ACRES—You will find no better place to get good land values than thru this office. See our farms and compare our prices anywhere. MAYNE FARM AGENCY. Gary State Bank Bldg., Gary, Ind. 23278.

FOR SALE—Beautiful country home with 32 acres of land, barns, and other outbuildings. Electric service. Four miles out of Elkhart on paved road. $4,000. John E. Thornton, R. 3, Elkhart, Ind.

10 AC., edge town, bldgs., $950; $350 down. 80 ac., bldgs., new barn, muck soil; $3,400; $1,400 dn.; 160 ac., bldgs., silo, tractor, plows; ideal location; $30 per acre; terms. Free list. A. Nelson, North Judson, Ind.

0 AC., bldgs.; 20 ac. timb.; $1,800; $500 dn. 160 ac., gd. bldgs., rich soil; $35 a.; $1,200 dn. 290 ac., 2 sets gd. bldgs., rich blk. soil, crk. 40 a. timb.; $33 a.; $2,000 dn. bal. $300 yr. Free list. A. L. Olson, Knox, Ind.

58 AC. sacrif. by widower; gd. bldgs., soil, electric lights available; near town; some equipment; $4,200; terms. GOETZ, 1109 Lincoln Way, La Porte, Ind.

170 AC. level, good soil, incl. 35 ac. timb.; good bldgs.; half mi. U. S. 20; 8 mi. La Porte, Ind.; elec. $10,000 cash. Owner. ADDRESS D M 22, TRIBUNE.

150 ACRES—Rich soil; part wooded; 4 rm. house; hardwood floors, full basement, furnace heat, barn, garage; $7,500; terms. P. Kramer, Koontz Lake, Walkerton, Ind.

10 ACRES OR MORE.
Suitable fruit, truck, chicken, etc.; some timber; 60 miles Chicago; $45 acre; $50 down, $10 mo. Address P Y 441, Tribune.

60 MI. from Chicago. 500 acres for sale or rent. Hirsch Kamenjarin & Co., 3042 Wentworth. Cal. 4663.

191 ACRES—Grain and stock; Wabash county. Owner, 816 W. Taylor-st., Kokomo, Ind.

233 A.—A1 bldgs.; live stk. eqp.; val. tmbr.; $35 ac. H. Hooten, North Vernon, Ind., R. 5.

Michigan.

40 A. FRUIT FARM, ELECTRIC. FOREST KOAL, BUCHANAN, MICH.

SMALL, large farms, homes, resorts, lakes—Free catalog. Paras, Hartford, Mich.

$450 BUYS 12 acres—Near lake; only $100 needed. Box 55, Paw Paw, Mich.

60 A.—Fully equip. farm; bldgs. in fair con. P. Hansan, 2058 N. Lawler-av.

10 ACRES on gd. road in town; 75 mi. Chicago; trade. Address G 186, Tribune.

REAL ESTATE—FARM LANDS.

Michigan.

145 acres in Watson township, Allegan county, Michigan. Good buildings and soil. Dairy farm.

163 acres in Monterey township, Allegan county, Michigan. Good buildings and soil. Dairy farm.

80 acre in Martin township, Allegan county, Michigan. Building and soil good.

80 acres, Orangeville township, Allegan county. Building. Some muck.

240 acres good muck land.
For further information, write MARTIN EXCHANGE BANK, Martin, Mich.

THE FAITH

that sleeps in snowclad pines,
in muted ice-locked brooks
and woodside ferns,
shall yet awaken
and sustain
mankind.

DAVID ANDREASON, COUNTRY HOMES, SAWYER, MICHIGAN.

FOR sale—Ideally located 80 acre farm, on high plateau; 30 acres maple and birch, 50 acres cleared land, surrounded by fine trout streams and 5 miles from scenic Torch Lake; also good fishing lakes; 9 miles from modern shopping district and 28 miles from Traverse City; 4 room bungalow. For immediate cash sale, $700. Terms if desired. M. Sooy, Kalamazoo, Mich., 843 W. Main-st.

S. W. MICH.—94 a.; good buildings, elec.; 9 a. fruit; nice creek; valuable timb.; ideal diversified farm; only $4,600, $800 dn. 9 a.; splendid home; elec.; big henhses., etc.; fruit; nr. town-lake; $1,950, $800 dn. Fertile 40 a.; conv. Niles; 8 rooms, elec., big barn, etc.; fruits; $2,600, $600 cash. Farms—All kinds, sizes and equpd. places. ROESSLER, 140 S. Dearborn-st., Chicago.

10 A. ON nice lake—6 rm. house; furnace, elect., water system, large hen house, barn, heated garage, pretty place; paved road; $3,500, $1,200 down. See new list. R. L. Bumstead, Lawrence, Mich.

160 ACRE equipped farm in Menominee county, Michigan; very good location; near to town and market; have electric. Write John Kertys, Rt. 1, Daggett, Mich.

A FORCED SALE—80 A., 3½ mi. Fremont, 7 rm. hse., lg. brn.—10 A. wheat, 12 A. new hay; gd. loam soil, $2,650, reasonable tms. EVANS, Realtor, Fremont, Mich.

35 ACRES—Suitable for gentleman's farm; 6 mi. so. of St. Joe, 7 rm. house; furnace, elect., bath; large barn; creek, woods. Address G 165, Tribune.

COUNTRY home—Edge pretty village, S. W. Mich.; modern 5 rm. bung.; gar.; large corner lot on paved hiway; only $2,600, $1,400 down. Address G L 567, Tribune.

20 AC. farm in Michigan—Equipped for chickens; modern home, 4 mi. from South Haven. Address P S 226, Tribune.

FREE LIST—100 selected farm bargains. All sizes. Ora A. Avery, Three Rivers, Mich.

200 A—Extra barg.; N. Mich.; all eqp.; 35 cattle, 6 horses; elec. Mul. 4223 6-9 p. m.

FARM bargains—All kinds, sizes, prices. Write for list. Decker, Paw Paw, Mich.

Mississippi.

TUNG GROVES, farms, and land. Free list. S. G. Thigpen, Picayune, Miss.

Missouri.

SPECIAL 120-ac. bargain at $1,400, equipped with 3 cows, brood sow, flock poultry, farm tools, garden, crops started. Only 1½ miles village; 90 tillable, 50 cultivated, part bottom land, spring and well watered pasture; 40 acres hog-tight, 20 acres timber; 6-room home; electricity expected soon; good 40-ft. barn, good poultry buildings; healthful altitude; real start at $1,400; only $450 down; immediate possession. Big 9-state catalog free. United Farm Agency, 7-E S. Dearborn. State 7975.

SOUTHEAST MISSOURI FARM LAND.
422 acres; 100 acres good river bottom; 4 room dwelling, 48x48 ft. barn, poultry house, smokehouse; well and spring water; small river runs thru farm; real farm in wonderful free range country; price only $8 per acre; easy terms. Free bargain list. Baker Land Company, Doniphan, Mo.

211 A. stk. farm—4½ mi. County St. $2,000, farms all kinds. C. E. Lewis, Cuba, Mo.

320 ACRES—Unimproved timber land; 70c per acre, cash. Box 536, Rolla, Mo.

FREE—Homeseeker's guide and farm list. McKinney Farm Agency, Springfield, Mo.

Montana.

LARGE stock ranch for sale, modern house, 8,000 acres deeded, 4,000 acres leased; located in foothills of the Rocky Moutains, near Yellowstone Park. Price $35,000. Terms or discount for cash. Owner, D. H. McCauley, Laurel, Mont.

Texas.

15 ACRE—Heavy bearing grove; near McAllen. Trade. Roberts, 165 N. Pine, Chicago.

BARGAINS in Citrus Groves and Farms. Write for list. Address G 175, Tribune.

7½ ACRES—Producing citrous grove in Rio Grande Valley. Dorchester 8480.

Wisconsin.

266 ACRES excellent land, beautiful big brick house, good buildings and plenty of them; 3 mi. from busy small city; must be sold to close a trust fund. Price $15,000. Is now and will pay 7% net on the investment. Good tenant on it now, will stay or sell his stock.

200 acres good land; good outbuildings; modern barn; beautiful big modern home. About 1,500 feet lake shore on big, clean spring lake; also good tenant house. $135 an acre. Owner retiring. Real buy for country estate.

Small chicken farm. All brand new buildings; good land; modern house. One mile from busy small city. Has brooders, batteries, and baby chick equipment that goes with it, at a great bargain. Present owner not interested in poultry.

Many other farms of all sizes and condition worth the money. We are 65 miles N. W. of Chicago city limits on U. S. highway 12. Write or come up and see us. HAROLD GILBERT, ELKHORN, WIS.

160 ACRES—All under cult.; new barn, silo, mod. house, 40 Holsteins, 6 horses, tractor, machinery, abundance of feed. 14 cans milk daily. $28,000; terms.

5 Acres—15 Acres—16½ Acres—27 Acres —All in Kenosha County; good buildings; good locations. Cheap; terms.

For appointments to see any of the above write to: BEN F. STAHL & SON 3700 Roosevelt-road, Kenosha, Wis.

TO settle estate—12 acres, house, barn, garage, chicken houses, good well, little brook running near house, about two miles from Lake Geneva; not on main highway. Follow federal highway 14 to Walworth, Wis. Inquire for Al Welch, or phone 169M for appointment.

RAILROAD land grant lands, $4 to $5 per acre for good farm land adapted for dairying, live stock and grains; good roads, water, towns and markets. Send for booklet No. 5. R. S. Claar, Land Dept., Soo Line, Minneapolis, Minnesota.

6 ACRE farm—Good buildings; surrounded on three sides by water; good fishing; suitable for summer home or small resort in Waushara County at Wautoma, Wisconsin. Write L. H. Hensel, Wautoma, Wisconsin.

139 AC., good bldgs., $9,000; 160 ac., good bldgs., $10,000; 82 ac., gd. bldgs., stock, feed, tools. Fred Swantz, Union Grove, Wis.

300 ACRES—60 a. clear, rest pine woods; central Wisc.; no bldgs.; $3,500 cash. Owner, 4071 Kenmore-av., Chicago, Ill.

ESTATE for sale—Approved 250 a., rich soil, ½ mi. water frontage; 45 mi. Chgo. M. Hare, 1709 59th-st., Kenosha, Wis.

Poultry.

CHICKS that make money for you. Choice of Hanson and English White Leghorns, Barred Rocks, White Rocks, Rhode Island Reds. Fast growing chicks for early broilers. Fine breeding for heavy egg production. Sexed chicks if desired. 100% live delivery guaranteed. Liberal Guarantee. Now hatching. Prices from $2.50 [Leghorn Cockerels] per 100 up. Also ducklings and turkey poults. Instructive catalog free. Write BRUMMER & FREDERICKSON. Box 42, HOLLAND, MICH.

BUY "AMERICAN" Chicks, Wh. Legs, Bd. and Wh. Rocks, Wyans., Leghorcas, Red Rocks and Rock Reds. Sexed chicks. Day-old cockerels, $2 per 100 up. Early order discount. Livability guarantee. Free catalog. AMERICAN CHICK FARM. BOX D. ZEELAND, MICHIGAN.

BE YOUR OWN BOSS—Make Poultry and eggs pay you daily income. Magazine tells how others succeed. Five years $1.00, six months 10c. Poultry Tribune, Dept. 109, Mount Morris, Ill.

ATTENTION Broiler Raisers. We specialize in White Rocks, known for fast feathering and rapid growth. Truck deliveries. Sunnycroft Hatchery, Palatine, Illinois.

BROILER CHICKS—All popular breeds. We hatch all year. Deliver on date wanted. Satisfied customers in every state. Phone 266 or write Stouffer's Hatchery, Lena, Ill.

POULTRY EQUIPMENT at factory prices. See largest display in Chicago area. Free 100 page catalogue on request. Bussey Pen Products Co., 5151 W. 65th-st.

FOR sale—Limited supply of 4 deck, 120 bird capacity, steel broiler batteries; $15 each. Apex Metal Products Co., 1032 W. Fulton-st. Canal 2893.

ATTENTION—See Post for best purebreeds and hybrids. D. O. Ckls., 2c up; D. O. Pullets 7c up. Free catalog. Post's Hatchery. Ontarioville, Ill.

BABY CHICKS—HATCHING ALL YEAR. Hatchery, 1417 Clybourn. Michigan 0999.

WHOLESALE-Retail chicks, feeds, supplies. Western Feed, 7144 Ogden. Berwyn 6517.

QUALITY BABY CHICKS. Evergreen Hatchery, Hinsdale, Ill. Ph. 252.

Miscellaneous.

STROUT BARGAINS

123 ACRES WELL EQUIPT.
Fine start for good living, with 3 horses, 13 cattle, pigs, 210 poultry, machinery, crops included; fine bldgs., 7 rms. & elec., ample barn, home fruit; on all weather rd., handy town. This splendid farm only $3,800, terms; pg. 50-E big Free catalog. Strout Realty, 7-C S. Dearborn. State 7975.

FARMS, RANCHES, large or small. Low prices, easy terms. Idaho, Wash., Mont., Dakotas, Upper Wisc., and Mich. Free folders and price lists. Also good opportunities Minn., Iowa, Mo., Ill., Ind., So. Wisc. Write R. W. Reynolds, Milwaukee-road. 24 Union Station, Chicago, Ill.

SECURITY in land—Washington, Minnesota, Montana, Idaho, Oregon, N. Dakota; dependable crops, fav. climate. Write for literature, list of typ. bargs.; specify state. J. W. Haw, 56 N. P. Ry., St. Paul, Minn.

REAL ESTATE—FARM LANDS.

Miscellaneous.

OZARK bargain for $100 down. 75 acres; only mile to village, high school, on good road; 55 tillable, 30 in cultivation, woods, pasture and free range, 2 living springs, hog-wire fencing, 25-tree home orchard, good, comfortable cottage, phone, electricity available, 30-ft. barn, 200-capacity poultry house, etc.; immediate possession with wagon, farm tools, flock poultry included; $700 complete; only $100 down, $50 yearly. Big 9-state catalog free. United Farm Agency, 7-E S. Dearborn. State 7975.

REAL ESTATE WANTED.

Apartment Buildings.

HAVE CASH BUYERS

for tax burdened vacant or improved properties, or defaulted mortgages on same. Inquiries solicited. Brokers co-operate. METROPOLITAN LAND CORP. 77 W. Washington. Andover 1847.

FURNISHED APT. BLDG.

North side. Have $15,000 cash. Will buy for three times gross. Address F M 60, Tribune.

WANTED—2 flat brick, good cond., 10% down, not over $7,500; south 79th-st. in Chatham Fields. Stewart 4630, 6-7 p. m.

2 STORY brick buildings between Fullerton and Belmont and Austin and Neva. Malato, Monroe 2887.

WILL buy for cash—2, 3 or 6 apt. bldg. South of 47th-st., east of Cottage Grove. Address M N 278, Tribune.

HAVE $6,000 cash to invest in 4 or 6 apt., N. or N. W., in Gentile district. Write 509 S. Lincoln-st., Park Ridge, Ill.

CASH BUYERS for 2 flat frame or brick, northwest. N. T. Kelley Realty Co., 3550 Fullerton, Spaulding 3828.

PRIVATE party wants 4 flat brick—Northwest. 5 rooms. Give particulars. Address M L 595, Tribune.

PRIVATE party wants mod. 2 flat brick, 6 rms. ea., on north side, for cash; give particulars. Address O N 249, Tribune.

2 FLAT—N. Side, near Lake; modern; write fully. Address O O 466, Tribune.

BEST 6 flat buy So. of 67th-st.; all cash. Address M M 579, Tribune.

PRIVATE party wants apt. bldg.—3-5's; Southeast. Call Regent 7507.

WILL BUY for cash any impr. R. E.; white or colored; 1 day service. Tel. Cen. 9650.

PRIVATE party wants bldg. on W. side. Must be reas. Address O N 439, Tribune.

WANTED—6 APARTMENT BLDG. FRANKENSTEIN & CO., 110 S. Dearborn.

LARGE apt. bldg.—Will pay $45,000 cash. South Side. Address G 234, Tribune.

WTD.—Gd. hse. or 2 apt., N. or N. W. Please give details. Address G O 183, Tribune.

PRI. pty. wants inc. prop.; 4-12 flats; S. S. Stove or heated. Address M K 51, Tribune.

2-6's, 1 HEATING plant; nr. 22d-st. in Berwyn. Address M J 63, Tribune.

Business Property.

STORE and 6 rm. apt.; also gar.; on business st.; N. or N. W. side. Address O N 492, Tribune.

WANTED to buy good business property or 6 flat. Address L T 568, Tribune.

PRIV. party wants bldg. with meat market. N. or N. W. Address G 258, Tribune.

Farms and Acres.

WANTED—Approx. 10 ac. rich garden land, 25 miles of loop with wooded building site or with new and strictly modern residence; good nghbd. Give full particulars. Address M K 189, Tribune.

WANTED—100 to 200 acre farm estate with creek, river, or lake frontage; within 40 mi. of Chicago; N. or N. W. pref. Cash buyer. Address O N 474, Tribune.

100-200 ACRE farm in Ill. or Wis. within 100 mi. Chicago. Good bldgs. Stream or lake. Write full description, price, snapshots. Address O O 428, Tribune.

WTD.—40 to 70 acre farm with part timber or 20 to 30 acre timber lot in Lake or McHenry county. State price and location. Address M B 374, Tribune.

INDIVIDUAL wants 1 to 10 A. near transportation to city, with or without improvements. Address O O 484, Tribune.

WILL pay up to $8,500 cash for 60 to 160 acres improved; 1 hr. Chicago. Private party. Address M L 268, Tribune.

5-15 ACRES Northwest—With or without bldgs. Within 25 mi. Describe in detail. All cash. Address G 158, Tribune.

Houses.

5 OR 6 rm. residence—Near I. C. in Chicago or suburbs. All conveniences. Must be priced right. Will buy from owner. Address O O 459, Tribune.

WANT bung. or res. for family of 3; convenient to S. W. side; preferably suburb like La Grange, W. Springs. Address A. M. Works, Clearing P. O., Chicago.

PRIV. party wants bungalow, cottage or 2 flat in need of repair; reas. State price and loc. Address O O 429, Tribune.

PRIVATE party wants 6 rm. house, Park Ridge or N. Shore; $10,000-$12,000 cash; May 1 occup. Address O N 435, Tribune.

LEASE with option to buy—Resp. party; 6 rm. with gar.; N. side; give details; lowest price. Address G 190, Tribune.

PRIV. party will buy cash, brk. 6-8 rm. residence or bung., N. or N. E. section Chgo. preferred. Address O N 247, Tribune.

HOME—In good section of south side. Address M N 277, Tribune.

BUNGALOW or house—South Side. $300 cash. Address M L 558, Tribune.

HAVE cash buyers for N. W. bungalows. Fagerstrom, 6205 Milwaukee. New. 2050.

PRIVATE party wants bungalow in W. suburb. Reas. Address O N 440, Tribune.

BEST small residence, $6,000 cash will buy; any part city or sub. Irving 4273.

WANT unimproved acre with house within 30 mi. of Chgo. W. or N.W. Merrimac 7990

WANT home or 2 flat from owner; North or Northwest side. Address E P 396, Tribune.

COTT. or 2 flat—So. of 75th and east of So. Park; priv. pty. Address G 139, Tribune.

WANT home or 2-flat, brk. or frame; S. or S. W. side; cash. Address G 135, Tribune.

PRIV. pty. wants 2 or 3 rm. house; No. or N.W. side. Write C. Hall, 4243 Overhill-av.

Resort Property.

IF YOU have one or more vacant or improved resort lots to dispose of anywhere in Ill., Mich., Ind., or Wis., or wish to exchange for something else, we can help you. Address M L 413, Tribune.

WANTED—Summer home or resort, 50 miles N. W. Chicago. Describe fully. Price; terms. Address A 280, Tribune.

SMALL house and lot—Ind. Dunes terr. Full, ports. Address G 242, Tribune.

Vacant.

LOT—Suitable for building; west of Austin-av. between Irving Park-rd. and Belmont-av. H. Magnuson, 6709 W. Archer.

PRI. PTY. wts. for homes 2 lots, ea. 66-80 wide, adj. or close together in sub. Evanston-Winnetka. Address G 206, Tribune.

PAY cash—Skokie lots, acres, farms, N., N. W. 5000 Dempster, Skokie, Ill., ph. Skokie 4.

LOOKING for a lot in or around Chicago for building. Address P X 443, Tribune.

50 FT. lot—Not over $2,000; betw. 95th and 116th, Western to Longwood. Bev. 9046.

Miscellaneous.

WE buy distressed equities and defaulted mortgages. 19 S. La Salle, Room 1001.

WILL pay cash for improved or vacant. Must be bargain. Address M L 567, Tribune.

REAL ESTATE FOR EXCHANGE.

Apartment Buildings.

FOR exchange—N. Edgewater modern 3 apt. brick; enclosed front and rear sun parlors; oil ht.; income $2,400. Mtge. $12,000. Address M L 596, Tribune.

LOGAN-BLVD.—3 apt.; bus, surf., L trans.; excel. shop. facilities; trade $3,500 equity for summer cottage, clear vac. and cash or what? Hol. 1501.

TRADE for farm, mod. 4 apt. cor. bldg., 2 c. br. gar.; E. 81st-Jeffery; pr. $14,500. Apply 2131 N. Rockwell-st. Hum. 4823.

EDGEW. 15 apt.; cor.; 4-5 rms.; inc. $8,000; mtge. $25,000; owner will cons. smaller; cash for eqty. Waveland Realty. Gra. 8130.

WILL take equities for $13,000 equity on So. Shr. 12 apt. State 8120.

65 APTS.—Inc. $25,000 yr.; exch. for smaller or larger. Address G 322, Tribune.

Business Property.

BLDG.—Furn. store, clear, nr. South Bend, Ind. Owner wants inc. property. Sta. 9788.

3 STY. brk. bldg.; stm. ht.; 2 stores, 4 apts.; tr. for sm. Address G 276, Tribune.

Farms and Acres.

600 A. Missouri stock farm—6 mi. to Lake of Ozarks; $18,000. Consider bung., 2 apt. Service Realty, 5601 N. Kedzie. Key. 1213.

50 ACRES—House, barn, timber; want bungalow N.W. Side. DeCoudres, PawPaw, Mich.

80 AC.—Clear farm; mod. bldgs.; stock, tools; for city prop. Address G 277, Tribune.

IND., Mich. farms—All sizes; for Chgo. prop. Weber, Platt Bldg., South Bend, Ind.

Houses.

OWNER will trade 6 room frame cottage; furnace heat, concrete foundation, 2 car garage; nr. 71st and Halsted. Small cash required or will accept vacant or farm land as all or part payment. Agent. ADDRESS O O 272, TRIBUNE.

EXCHANGE 8 rooms, 3 bedrooms, 2 tile bath residence, 2 car garage, with servants' quarters in Palm Beach, Fla.; for high grade Illinois farm. Will add cash. Address M L 242, Tribune.

6 ROOM brick bungalow—3027 Eastwood [1 blk. north of Wilson]; hot water heat; 2 car garage; immed. poss.; $3,000 equity. BOWERS CO., Longbeach 8833.

GD. 6 rm. brk. house, nr. Stony Island-I. C. sta. for 3 to 6 apt. So. Abe. 7101.

Resort Property.

5¼ ACRE heavily wooded island; 37 mi. from Chicago; fronts on two lakes; appraisal value, $35,000; trade for clear property. ADDRESS G B 111, TRIBUNE.

WILL accept lot on or nr. small lake, less than 2 hrs. Chicago, in exchange for Dunes log cabin site. Address P X 448, Tribune.

RESIDENCE at Round Lake, Ill. Sell or trade for 2 flat or home. Independ. 3147.

REAL ESTATE FOR EXCHANGE.

Vacant.

BUILDER wants lots in River Grove, Elmwood Park, and Franklin Park. Will purchase either with taxes or special assessments paid or unpaid. Give location and price. Can also use large parcels. Address M G 280, Tribune.

WILL TRADE 157 ft. business corner and cash for 6 or 8 apartment, on south side. Address O P 419, Tribune.

HAVE vacant lots in Harvey. Trade for small home south side. Beverly 3200.

Other Cities.

LOS ANGELES, CAL. INCOME—3 apartm't. bldg., mod., excel. dist. Trade equity for clear Chicago home. Write Higgins, 3101 W. 48th-st., Los Angeles.

Miscellaneous.

QUICK ACTION

If you have property any place in U. S. or Canada you wish to dispose of, I can give you quick action. Address O O 226, Tribune.

PROPERTIES and acreage, clear, in Fla., Texas fruit, Col., Ore., Wis., Minn., for Chicago imprvd. M. Aronson, 201 N. Wells.

CAN use cut timber land in exchange for suburban building lots or summer resort location. Address P S 483, Tribune.

REAL ESTATE—TOWNS AND COUNTRY.

CALIFORNIA OFFERING.
11 room house, 3½ baths, solid oak finish. Servant house, garage. On 3 fifty foot lots covered with pine trees; just 22 minutes from Los Angeles, in college town of Whittier. Dr. H. A. Smith, 226 N. Greenleaf-av., Whittier, Cal. Courtesy to realtors.

REAL ESTATE SERVICE.

IF YOU have vacant or improved R. E. loaded with taxes or specials, our plan may interest you. Address O O 252, Tribune.

WE can exchange or sell your out of town property. Address M L 568, Tribune.

REAL ESTATE—MISCELLANEOUS.

WHY not invest your money in something safe—active real estate! You can do this with as little as $25 down. Information free. Address P X 441, Tribune.

REAL ESTATE LOANS, MORTGAGES.

MONEY TO LOAN

We are in the market for Loans on Chicago and suburban real estate. Completed buildings or to be constructed. Also FHA loans.

HEITMAN TRUST CO.
3d Floor Otis Bldg.
10 S. La Salle-street, Chicago.
FRANKLIN 2400.

REALTOR C. came to us. His buyer needed 60 days to "raise" the down payment, but the seller, whose mortgage was overdue, could not wait. We investigated, removed the pressure by buying the overdue mortgage, and in 90 days the deal was closed.

We have handled nearly every kind of mortgage problem. We are not "hog-tied" by rules from headquarters in some other state, but lend OUR OWN FUNDS and render quick, expert service.

See us! We are anxious to serve you too.

We grant top loans on homes up to 30 years old, 2 to 4 apartments, large apartments, store, and factory buildings; also place FHA loans to settle back taxes, liens, to redeem property to close estates.

If even our top loans won't do, we will negotiate with the mortgagee or bondholders' committee to cut down overly large debts to present day levels; low rates.

PEOPLE'S MORTGAGE CORPORATION. 1976 MILWAUKEE-AV. BRUNSWK. 6200. Tuesday and Thursday open until 8 p. m.

FIRST MORTGAGE LOANS
INTEREST AS LOW AS 4%
O'BRIEN & PAIN
111 W. WASHINGTON-ST. FRA. 2561.
LOAN CORRESPONDENT.
The Minnesota Mutual Life Insurance Co.

1st MORTGAGE LOANS
Unlimited Insurance Funds
Full Co-operation to Brokers
H. F. Philipsborn & Co.
105 S. La Salle Fra. 8395

MORTGAGE LOANS
solicited on improved real estate in well located sections of Chicago and suburbs. Prevailing rates and prompt service.
WM. C. HEINEMANN CO.,
10 S. LA SALLE-ST. RANDOLPH 2347. Since 1870.

MONEY TO LOAN
ON FIRST MORTGAGES.
Straight or monthly reduction loans from 5 to 20 years on homes and apt. bldgs. Fast service, low rates. See us today. NORTH SIDE FEDERAL SAVINGS AND LOAN ASSOCIATION OF CHICAGO. 5157 N. CLARK-ST. At Foster.

WHY SUFFER TAX PENALTIES?
We advance cash to pay taxes on vacant or improved property; reas. rates. Inquire without obligation. Brokers protected. Address M J 58, Tribune.

STRAIGHT 1ST MTGES.
NOW—Available on brick bungalows and 2 flats at low interest rates. We also make monthly payment loans on frame or brick. AUSTIN BOND & MTG. CO., 105 West Madison. Cen. 5940.

MORTGAGE LOANS
Long term; low interest; quick service. $2,500 TO $100,000. We specialize in difficult loans. STANDARD INVESTMENT TRUST, 135 S. La Salle-st. Central 8950.

Mortgages—Consult. Service
Loans on all types, amount, construction, refinancing on conv. terms and low rates. Mr. Caulfield. APPLEGATE & CO. STA. 9200.

MORTGAGE MASTERS
Have you a mortgage problem? Our exp. will help. Defaulted mortgages purchased. SERVICE MORTGAGE CO., Suite 1410, 134 N. La Salle. State 7156.

MORTGAGES WANTED.
Money available for first mtges. North and N. W. Chgo.; $1,000 to $5,000. Also FHA loans. BEESLEY BOND & MORTGAGE CO. 4219 Irving Park-rd. Pen. 2726.

4 % MONEY.
Special fund for 1st mortgage loans. $5,000 to $505,000. No red tape. ROBERT M. HEPNER & CO., 77 W. Washington-st. Central 0484.

INT. never so low; 4% up. I. Schiff Mortg. Co., 35 So. Dearborn. Cent. 8172. $300 to $500,000; all kinds. Write details for quick action.

W. E. GOULD & CO.
39 La Salle. Cent. 2522. Representing B. C. Ziegler & Co. Make loans on Catholic institutions, churches, homes, apts., farms.

TRUST FUNDS—To lend on brick or frame residences; flats, apts., business; long term; monthly payments. Rate 4-5½%. Prompt, reliable, economical. Address G 155, Tribune.

LOW COST 1ST MORTGAGES.
New Construction, Remodeling, Refinancing. JOSEPH M. MOZERIS. 3236 S. Halsted. Calumet 4118.

CASH FOR MORTGAGES—NO DELAY.
Will pay fair prices for both defaulted and undefaulted mtgs.; white or colored. Chapman & Co., 135 S. LaSalle. Fra. 0576.

TURN into cash your mortgages or contracts in default; private party will give prompt decision. Address P S 342, Tribune.

FIRST MORTGAGE LOANS.
MONTHLY PAYMENT. ALL DISTRICTS. Neiburger, 134 S. La Salle-st. Ran. 3130.

HAVE funds to invest in defaulted 1st mtgs., prefer mtgs. on N. or N. W. sidebldgs. Write me. Will answer immediately. Address G K 376. Tribune.

WILL make or buy 1st mtg. on good South Side improved property. Low rates. WM. L. SHARP & CO., 237 W. 63d-st.

$4,000 DEFAULTED 1st mtge. on 1552 S. St. Louis; want offer. Dor. 5240.

PAY cash for int. pay. or defaulted mtges.; 24 hour serv. Seay & Thomas. Cen. 7060.

CASH for equities or defaulted bonds; give particulars. Address P S 145, Tribune.

WANT loan on 1st mtge.; S. W. suburb residence and tavern. Central 2443.

$1,200—1ST MTGE.—1712 N. Burling-st., 2 hses., nr. Lincoln Pk.; sac. $400. Sta. 5799.

REAL ESTATE LOANS, MORTGAGES.

$250,000.00 FOR
First Mortgage Loans
INTEREST RATES AT 4%.
No prepayments — No commission. Loans not to exceed $15,000.00. Also unlimited insurance funds for large loans up to 60% or 65% of value, at 4½% interest. Must be desirable properties in choice locations.
FULL CO-OPERATION TO BROKERS.
Standard Securities & Management Corp.
33 NORTH LA SALLE. CENTRAL 4877.

HOUSEHOLD APPLIANCES.

General.

CENTRAL WAREHOUSE OUTLET
Now Unloading
DIRECT TO THE PUBLIC
10 CARLOADS
OF HIGH-GRADE APPLIANCES.
ALL NEW SAMPLES
America's finest household appliances at a fraction of their original selling price. For best selections, it will pay you to hurry and see for yourself.
Electrical Appliance Outlet

—Refrigerators—
Westinghouse, America's best, new.....$49
G. E. sealed unit, large size, rep., only. 49
New Crosley Shelvador, 6 cu. ft., only 59
Kelvinator, 6 cu. ft., ren.; real buy.... 59
Frigidaire, 6 cu. ft., porcelain, ren...... 69
G. E. Hotpoint, was $159, now........ 79
Frigidaire, Metermiser, 7-ft., was $199. 99
Norge, G. E., Frigidaire, Leonard, Sparton, Apex, etc., ren., rep............... 39

—Gas and Electric Ranges—
New 1940 modern table-top, all white.$18
Chef, full, insul., full size, T. T.; ren... 24
New 1940 Detroit Jewel, white, chrome 29
New '41 fully insul., ht. cont., was $80 44
1941 Peep Oven, sold for $99, now.... 55
1941 Elec., well, timer, lamp, was $129 59
Hotpoint elec. ranges, rep., while last.. 19
Hotpoint elec., divided top; was $99... 39
Westghse. samp., sold as high as $149 49
Gas, odds, ends, rec., rep........$5-$10-$15

—Washers and Ironers—
New 1940, all white, 8-lb. size..........$19
New G. E., full size; only............. 24
New 1940 Thors; in original crates.... 26
Maytag, aluminum tub; ren.; only...... 29
New 1940 Easy, de luxe equip., only.. 34
New '40 Apex Spinner, was $149, now 69
New 1940 Thor Ironers, while they last 19
Large discounts on sample Bendix washers.
Odds and ends washers, rep., rec. $10-$15

—Vacuum Cleaners—
Salesman's samp., all makes, ren., guar.$ 9
Hoover, guaranteed, rec................. 10
G. E. with all new attachments; only.. 14
New Apex double duty cleaners........ 15
New Premier with attachmts.; was $49 18
Odds and ends, fam. makes; rep., ren. $5.95

—Oil Heaters—Final Clear—
All makes, 2-3-4 room sizes.............$19
Large 5-rm. heater, nat'l known, only.. 29
New Duo-Therm, was $74.50, now...... 34
1941 American Sun Flame, 5-rm. size.. 39

766 W. Jackson
Free delivery. Cash, E-Z terms. See. 4143
No finance company to deal with.
OUR ONLY OUTLET.
2 Doors East of Halsted-st.

FINAL CLEARANCE SALE.
Westinghouse elec. ranges, new..........$49
[FREE WIRING IN CHICAGO.]
Servel Electrolux [the gas refrig.]......$79
NORGE, WESTINGHOUSE, CROSLEY, G. E., HOT POINT, PHILCO, KELVINATOR REFRIGS. AT DEALER'S COST. SAVE 40% ON THOR WASHERS.
Save up to 50% on all standard brands of radios and radio phonographs.
Out of town buyers write stating make and model interested in.
Terms. Open Tues., Thurs., till 9.
TRI-PAR, 110 N. Wells.
14 YEARS IN THIS LOCATION.

OPEN SUNDAY.
Big Discounts on 1940 Merchandise. On new electric and gas ranges, refrigerators, washers and ironers. Hotpoint Electric ranges, $59; Westinghouse range, $55; Norge Super de luxe elect. range, $79; Graybar range, $59; free install. in city. Kelvinator 6 cu. ft. refrig., $69; Westinghouse Ref., $58; Crosley 6 cu. ft., $59; Electrolux gas refrs. reduced $55. Jewel gas ranges, table top, $28; Magic Chef, $29. Westinghouse washers, $26; Thor washers, $28. Terms. Open evenings, Sunday. WHISTLER'S, 621 W. JACKSON.

MAGIC CHEF STOVE $29.95
APT. SIZE Used FRIGID..................$39.50
APT. SIZE CROSLEY—New $39.95
STEWART-WARNER—Used $39.50
LARGE SIZE FRIGID—Used $44.95
Also late mod., all makes of nat'ly known. Refrig. at EXCEPTIONAL SAVINGS. Midwest, 601 W. Washington. Op. Sun. to 5.

NEW 1941 APPLIANCE SAMPLES. ALL MAKES. LOWEST PRICES IN TOWN. Commonwealth, 9012 Commercial. Reg. 1918.

BIG disc. on 1940 mod. refr. and ranges; reposs.; 8 ft. Westinghse. for bal.; used refrig.; $17.50 up. 1812 Addison. Gra. 4673.

CLOSEOUT SAMPLES OF GAS RANGES. Refrig., washers, at prices unbelievable. Commonwealth, 620 Jackson. Op. eve.-Sun.

Electric Refrigerators.

FACTORY CLOSEOUTS.
Electrolux. Save $80. Brand-new 1939-'40. In crates. Guaranteed. Free installation. G. E., Norge, Westinghouse. Drastic reduc. Eves. to 10. Sun. 10-4. 3259 W. North-av.

ELECTROLUX—Brand new 1940 models in crates; greatly reduced. Buy direct from Chicago's only exclusive dealers. E. Z. terms. Biggest trade allowance. Electrics, $19 up. Open eves. 9 p. m. 4023 Lincoln.

SPECIALS—ELECTROLUXES. $29.50. Gen. Electrics, $37.50; Westing., $37.50; Kels., $32.50. Recon. like new, full guar. 220 W. HURON-ST. OPEN SUNDAY.

ELECTROLUX—1940 models; new, in crates; lowest fact. prices. Chgo's. largest Electrolux dealer. Open eves. Closed Sunday. Be sure to see us Monday. 4002 Irving Park.

THROUGH fortunate purchase of 150 General Electrics which sold for $152; our price, $22.50; porcelain, in-out; 1 yr. guarantee. 4766 Milwaukee—3323 Ogden-av.

1939-'40 ELECTROLUX, Westinghouse, Gen. Elec. below orig. cost price; $5 down, $5 mo. Don't wait and pay more! 2352 N. Cicero. Berkshire 8464. Open Sun., eves.

OPEN TODAY—SUNDAY TO 5.
General Elec. Ref., 6 cubic ft. Orig. crate. 5 yr. guar. $84.50. 3334 N. Central-av.

MUST BE SOLD—Entire stock of 1940 refrigerators; 6 cu. ft., $69. MFRS. OUTLET, 1600 MILWAUKEE-AV.

G. E. WEST., Norge—Like new, 1 yr. guar.; $32 up; $1 wk. Open ev. 4237 Lincoln-av.

NEW G. E. 6.2 refrig., $96.95; late model. W. R. Burns, 185 N. Wabash.

REPOSS. Electrolux—6 cu. ft.; 10 mos.; 5 cu. ft. 18 mos. 2352 N. Cicero. Open Sun.

LARGE Norge elec. ice box; good condition. Cheap. 7753 East End-avenue, 2d floor.

Oil Burners and Stokers.

25 CHALLENGER oil burners—Brand new; underwriters' label; for home or 2 flat. Value $100; our price, $45. D. & M. Finance, 9 W. Washington. Franklin 1966.

CLOSING out demonstrator stoker, last yr's. model; suitable for 2 apt. Del. 5510.

USED DUO-THERM OIL HEATER—CHEAP. QUICK SALE. 2352 N. CICERO.

TIMKEN Rotary Oil Burner—Like new; res. or 2 fl. Sac. Tms. 3204 Bdwy. Bit. 4028.

Stoves.

1940 MAGIC CHEF—All porc. Table top gas range and Gen'l Elec. refrig.; both never used; sac. and tms. 3204 Bdwy. Bit. 4030.

OPEN TODAY—SUNDAY TO 5.
Universal gas ranges, '40 models; special fact. prices; tms.; eves. 3334 N. Central-av.

MAGIC CHEF, Detroit Jewel, Roper, Universal—Closeout 1940 floor samples. Open eves. to 10. Sun. 10-4. 3259 W. North-av.

SLIGHTLY used Pittsburgh & Sands aut. gas htrs., only $22.50 comp.; guar. Automatic Water Htr. Sales Co., Cent. 8888.

UNIVERSAL gas range—'40 models; special factory prices; tms.; eves. 4237 Lincoln-av.

Vacuum Cleaners.

RENT—TRY—BUY
NEW 1941 VACUUM OR WASHER.
25c WEEK. WELLINGTON 2795.

Washing Machines and Ironers.

LARGEST SELECTION IN TOWN—50c wk. Guar. Easy, $16; Taylor, $19; Thor, $22; ABC, $24; Maytag, New Washer, $29.
3931 Madison. Van B. 4800.

RENT A BRAND NEW MAYTAG, 25c WK. BEFORE YOU BUY, RENT AND TRY. NEW SPECIAL LOW FACTORY PRICES. PHONE MERRIMAC 9000.

1941 MAYTAG floor samples, $39.95; Thor, $24. 35 used, $15-$20. 2934 Lincoln-av. Graceland 5178. 25 yrs. same place.

OPEN TODAY—SUNDAY TO 5.
Thor washers—1940 mod.; orig. crates, $26. 3334 N. Central-av. Mul. 0800. Op. 10 p. m.

RENT A THOR WASHER OR IRONER. 25c A WEEK—FREE DELIVERY. PHONE ALBANY 0140.

BENDIX washers $69.50
Many other good used washers....$10 up
Berchtold's, 4912 Madison.

MAYTAG, EASY AND THOR WASHERS. $15-$25; guar. 7805 S. Halsted. Ste. 1911.

50 GUARANTEED washers, ironers, $10-$15-$20. 3448 W. North. Alb. 0140. Open eve.

HOME FURNISHINGS AND FURNITURE.

(See Also Household Appliances.)

General.

OPEN SUNDAY TILL 5 P. M.
CENTRAL WAREHOUSE Furniture Factories
Outlet has just received from the leading furniture factories their full line of new
SAMPLES
We have arranged these samples IN A SPECIAL 3 ROOM OUTFIT
FOR ONLY $89.95
CONSISTING OF
2 piece modern styled parlor suite.
2 handsome matched end tables.
2 smart table lamps and shades.
1 beautifully designed bridge lamp.
1 floor lamp with large, beaut. shade.
1 beautifully designed cocktail table.
1 roomy matched pull-up chair.
1 newest pattern 9x12 rug.
1 new modern type smoker.
3 pc. bedrm. set, new style triple mirror.
1 large size bedroom rug.
5 pc. solid Oak dinette set with leaf.
1 32-pc. beaut. designed dinner set.

2 pc. par. set; new styles, designs.$24-$89
Wood beds; twin or full size......$3-$10
27 inch throw rugs; new patterns.....99c
9x12 rugs; Broadl., Axm., Wiltons.$8-$44
5 pc. din. sets; Oak, Wal., Maple...$7-$25
Twin Studio couches; all colors...$9-$25
7-8-9-10 piece dining room suites.$25-$100
Pullup, occasional, lounge chairs...$3-$20
CASH OR TERMS ARRANGED. SEE 4141.
755 W. JACKSON
Just 2 doors east of Halsted-st.
Open eves. except Wed. and Friday.

OPEN SUNDAY TILL 5 P. M.
JOHNSON'S Gigantic Sale FURNITURE MART SAMPLES ONLY
JUST RELEASED FROM JANUARY SHOW
SAVE 40%-60%
DEALERS INVITED. NOTE PRICES.
Divans and Love Settees..........$17 to $55
Sectional Dvpts. and Parlor Sets.$19 to $89
Bedroom Sets; maple, mah., wal.$17 to $99
Dining Room Sets; 7-8-9-10 pcs.$23 to $98
Pull-up and Lounge Chairs......$ 3 to $25
Twin Studio Couches..............$ 8 to $29
5 pc. Dinette Sets; map., wal., oak.$6 to $35
Desks and Secretaries............$ 7 to $33
Wood Beds, Twin and Full size..$ 4 to $12
Dressers, chests; vanities, buffets.$ 6 to $15
Innerspring mattresses ....$3.75 to $15
9x12 Rugs, all qualities......$8.50 to $45
Floor and table lamps............$ 1 to $ 9
TWO SHOWROOMS
203 E. OHIO
TERMS DEL. 9020
4750 Washington
AT CICERO-AV. COLUMBUS 9609.

SAVE MORE
During Nelson Bros.'
HISTORY MAKING Sale
COMPARE AND CHECK THESE PRICES.
140 Parlor sets as low as...............$19
110 Bedroom sets as low as.............$19
106 Dining room sets as low as.........$18
96 Breakfast sets as low as............$ 8
87 Smart studio couches as low as.....$12
250 American and imp. rugs as low as..$10
Complete 3 room outfits..................$99
Hundreds of other sensational bargains.
EASY TERMS—2 YEARS TO PAY.
Nelson Bros. Outlet
[NORTH SIDE.]
4840 BROADWAY
[SOUTH SIDE.]
6910 COTTAGE GROVE-AV.
Open daily to 10 p. m.; Sunday to 5 p. m.

ATTENTION
Hotel and Home Owners
JUST RECEIVED AT
Manufacturers' Carpet and Furniture Outlet
10,000 yds. of 27 in. carpeting worth $3.50 yd.; while this shipment lasts, $1.35 yd. Assorted colors, patterns. Also limited stock of high grade quality 9x12 rugs; easily worth $50.00, while they last, only $15.00; limited supply of Solid Walnut Coffee tables, easily worth $8.95. While they last only $3.45. Free estimate. Call Victory 6645.
1408 S. Michigan-av.
Open eves. exc. Wed. and Fri.; Sun. till 5.

OPEN SUNDAY 10 TO 5.
Commonwealth
Selling Out Floor Samples
Furn., Rugs, Appliances
Save 40-60-70%
9012 COMMERCIAL. REGENT 1918.
OPEN EVES. EXCEPT MON., WED., FRI.

MUST SACRIFICE
REGARDLESS OF COST
$85.00 Velvet Parlor Set.............$37.50
$94.00 3-pc. Modern Bedroom Set...$47.50
$50.00 Walnut Dining Set.............$27.50
9x12 rugs; $10 and up; cash or terms.
Open evenings till 10 p. m.; Sunday till 4.
BAER WAREHOUSE.
1927 MILWAUKEE-AV.

MIDWEST
Everything in furn. and household appli. Savings up to 40%.
Springs, $3.95 up; mattresses, $4.95 up.
2 PIECE LIV. RM. SUITE, $39.50 UP.
DINETTE SET, $19.95 UP.
Be convinced—See us before you buy.
601 W. WASHINGTON. Op. Sun. to 5-eves.
SEND FOR CATALOGUE

COMBINATION OFFER. Your choice of a Radio-Phonograph Recorder, Gas Range, Washer or 3 Piece Bedroom Outfit with the Purchase of a Brand New 1941 Famous Make Electric Refrigerator.
BOTH FOR $99
4147 W. Madison. 2751 Milwaukee.
6413 S. Halsted-st. 4634 S. Ashland.
OPEN EVENINGS TILL 10 P. M.

FURN. in MFR'S WAREHSE. AT 50% OFF. 18th Century, French, Sheraton, Swedish. Sold to avoid re-shipment to factory.
$149—2 Pc. Silk Mohair Kidney set....$69
$ 99—7 Pc. Walnut Dining Rm. sets..$49
$129—3 Pc. Limed Oak Bedrm. sets....$69
$ 45—9x12 Leaf Broadloom Rugs......$22
[9x15, 18]—[10½x12.15]—[12x15.21], etc.
Hollander Warehouse, 2420 Milwaukee-av. Tues., Thurs., Sat. Eves. Sun. to 5. TERMS.

OPEN TODAY, 12-5 P. M.
REMER STORAGE SALE
5822-24 N. WESTERN-AVENUE.
THOUSANDS OF BARGAINS IN CHAIRS, PARLOR, BEDRM., DINING RM. SETS. ALL SIZES WILTON, AM. ORIEN. RUGS, CARPTG., PIANOS, DESKS, PICT., LMPS "1941" FURNITURE MART SAMPLES. E-Z terms; 24 mo. to pay. Daily, 9-9.

Will Sell for Balance Due
3 ROOMS OF MODERN FURNITURE.
Consisting of beautiful Living Room set, Dinette set, Rugs, End Tables, Lamps and Bedroom set. Complete for $98. Will separate. See credit mgr., 1232 S. Halsted.

WANTED—Reliable party to take over for balance due beaut. 3 rms. furn.; like new. Parlor set, Bedroom set, Din. set, Rug, Lamps, Tables, Pictures, Mirror, Dishes, Silverware, etc. All for $128. Will sep. Cash or terms. $2 weekly. Free delivery. Irving, 7839 S. Halsted. Op. eves. till 9 p. m.

RITTER'S FOR BETTER FURNITURE.
Clearance of 1940 Bedroom Stock.
Free Blanket with every purchase.
Entrei Stock Reduced 20-60%.
RITTER'S FURNITURE STORES.
2839 Milwaukee-av. 1647 W. Chicago.

50% OFF on furniture factories' surplus stock stored in our warehouse—Par., bedroom, din. sets, $39 to $89; rugs, $10 to $49; terms. Open eves. to 9; Sun., to 5. TUFT'S STORAGE, 4444 W. Madison-st.

PARLOR FACTORY OUTLET.
Closing out entire line—250 davenports and odd chairs, modern and period styles. Must be sold this week; very cheap; save 40% to 60%. 5409 S. HALSTED-ST.

IMPORTANT NOTICE—Will release to responsible party 3 rms. of repossessed furn. for $128, which is the bal. due; orig. cost, $480; only 1 mo. old; easy terms. Meyers, 455 W. 63d. Open eves., Sunday.

50 9x12 Gulastan, Mohawk made rugs, $28.50. 3 pc. bedrm. set, $39.50. Free spring, mattress. McCoy Whse. Furn. Co., 800 W. North

10,000 YDS. BROADLOOM CARPET. 200 new 9x12 rugs; cheap. 5409 S. Halsted.

9x12, 8x10, 6x9 USED RUGS, $3.50
4354 W. MADISON. OPEN EVES.

HOME FURNISHINGS AND FURNITURE.

General.

OPEN SUNDAY, 11 TO 5
SELLING OUT
TWO FLOORS FURN. MART SAMPLES
Living Room—Dining Room
Bedroom—Dinettes—Rugs, etc.
About ½ Original Prices
Free with each purchase of $50.00 or more—97 pc. dinner set, silver, glassware, and dishes valued at $18
FREE DELIVERY IN CITY
GOODS HELD FOR FUTURE DELIVERY.
HUDGIN. TERMS. DEL. 5824.
471 EAST OHIO-ST.
2 Blocks South Furn. Mart

40% to 60% off, E-Z terms.
3 FLOORS FURNITURE AND RUGS.
VERSCHOORE'S STORAGE
4040 N. KEDZIE. Op. Eves. 10. Sun. 5.

Central.

LINOLEUM laid free; inlaid, 69c, 89c sq. yd. Battleship used 73c yd. Carpet 59c yd. 1547 Roosevelt. Op. Tues., Thurs., Sat. eve. Can. 1552

LINOLEUM LAID FREE—Inlaid, 69c sq. yd. Felt base, 3c sq. ft. We carry all brands. 4812 N. Western. Ard. 4100. Open eves.

ORIENTAL rugs and carpets at very reasonable prices. All sizes. Open Sun. 12-4. E. Sarkissian, 29 E. Madison, Rm. 500.

South Side.

HUNDREDS OF GENUINE
MART FURNITURE SAMPLES
ONE OF A KIND SALE.
OFFERED TO THE PUBLIC
2 FLOORS OF FINE FURNITURE.
POSTER BEDS, as low as.............$3.95
COTTON MATTRESSES, as low as...$3.95
COIL SPRINGS, as low as.............$3.95
I. S. MATTRESSES, as low as........$6.95
GAS RANGES, 3 burner, as low as...$9.95
3 PC. BEDROOM SETS, as low as...$19.00
2 PC. PARLOR SETS, as low as.....$15.00
7 PC. NEW DIN. SETS, as low as...$39.00
5 PC. CHROME DINETTE, as low as.$19.95
MART FURNITURE BARGAIN OUTLET.
5725-27 S. HALSTED
NO FINANCE COMPANY.
TWO FULL YEARS TO PAY.
OPEN TUES., THURS., SAT. TILL 10 P. M.

Citizens—Open Today
SEE OUR 3 ROOM OUTFITS.
COMPLETELY SET UP.
We have one to suit your taste and purse. $140 val. only $89.50. $190 val. only $129.50. De luxe outfit, val. $298, only $179.50. Nat. ad. matt., $29, $34, $39 val. $11.50 up. Natl. ad. studio divans, $59 val., $29.95. Bedroom, liv. rm., din. rm. sets, $29-$89. EASY TERMS. 2 YRS. TO PAY. 6231 COTTAGE. OPEN SUN., EVES.

RUGS! RUGS! RUGS!
GIGANTIC REMOVAL
Must go; Save 60%; Come Early. 590 new 8x10, 9x12, $7, $12, $17, $22 to $57. 185 unclaimed 9x12, $4 to $13 to $32. 275 Samples, 2x3 to 9x12. 79 Orient., $5-$95; 900 yds. cpt., 65c-$1.35. Checker Cleaners. Terms. 6216 S. Racine.

FURN. MART SAMPLES
SAVE UP TO 60%.
2 pc. liv. room set.......................$29
3 pc. bedrm. set.......................$27.50
9x12 Bigelow-Sanford rugs..........$12.95
TERMS—OPEN TODAY.
Relax Furn. Co., 6212 Cottage Grove.

700 RUGS—USED—REMNANTS.
3,000 yds. carpet; 600 yds. taupe, $1.35 yr.; 275 yds. rose cpt., remnant roll, $1.75 yd.; 450 yds. raisin; luxurious quality. ROYALTON RUG CO., 4727 COTTAGE GR.

SACR.—Dining rm. set, china, table, and 4 chairs, $35; dinette set, $15; Rogers silver, $35; mural, $5. Blackfield coat and muff, size 14; $30. Saginaw 9347.

SAC. $350 mod. 6 pc. Walnut Bedrm. Suite; G. E. Radio; Hoover Sweeper; Davenport and Chair; End Tables; Drapes; sm. Rugs; Gateleg Table; 4 Chairs. Walton, 8001 Ellis

FOR SALE—Complete cozy furnishings of three room apt. Leaving at once for south. Everett-av. Phone Mid. 5980.

9x12 USED CHINESE RUGS, $149. Klever Karpet Co., 4647 Cottage Grove-av. Open Tues., Thurs., and Sat. evenings.

SACRIFICE sale—4 rm. furnishings; mostly antiques; no curiosity seekers. Phone for appt. Sun. 10 to 2. Butterfield 8571.

15TH ANNIVERSARY sale on rugs—New and used; orient., domest., carpetg.; real bargs. Gen. Clean., 706 E. 79th. Vin. 9600.

MUST sacrifice Grand piano, davenport, chairs, fine din. rm. set, twin bedrm. sets, etc. 5000 Cornell-av., Apt. 15B. Dor. 9276.

STERL. Sil.—Mesh Scarf, $8. Antiq. silver candle holders, $12; mirror, $4; torchier, $7; 2 wed. pl., $1.75. Pla. 1000, R. 728 Mon.

125 YDS. raisin colored carpeting; also oriental rugs and furniture cheap. Hendrickson, 6939 Crandon-av. Midway 1231.

BEAU. furn. of 4 rm. apt. Used 5 mos. Sacr. $150, original cost $350. Will sep., cash or terms. Ask for Mr. Smith. 746 E. 71st.

$800, TEN pc. dining rm. set, sac. $200; two bedrm. sets, Baldwin grand piano, pictures, desk, Starck. 9422 Laflin.

MOD. wal. dinette and chairs, $15; new china cab., $22; Oriental 8x12, $100. Scane, 8224 Ellis-av. Stewart 8088.

3 ROOMS, $125; beaut. parlor, bedroom, kitch. set incl., lamps, table, etc.; terms. In RAPP STORAGE, 5746 S. Ashland.

COMPLETE 4 rms. furniture—Only 5 months old. Price for quick sale complete. Call Sunday morning after 9. Triangle 5057.

LGE. stock new repossessed furn. and rugs. Sell cheap; cash or tms. 7090 S. Chicago.

MUST sac. today; 3 room furn., rugs, Ven. blinds, dishes, etc. 2210 E. 68th-st.

BEAU. furn. 5 rm. apt.—Used 3 mos.; parl., din., 2 bedrm. sets; sep. Dealer. Mid. 5838.

DUNN Bros. Storage Warehouse—Furniture for sale. 6714 Cottage Grove-av.

5 ROOMS of furniture for sale; party leaving city. 7724 Kimbark.

LEAVING city—High grade furniture, rugs, accessories. Reas. Dorchester 4023.

8 PC. waln. din. rm. set—$45; gd. cond. Dodds, 7111 South Shore-dr., 3d. Sag. 2280.

WILL sacrifice my elegant liv. rm furn.—Slightly used. Phone Regent 0291.

BEDROOM set, rugs, bric-a-brac, chairs, tables, mirrors, etc. 7732 Jeffery. 1st.

FURNITURE, RUGS—BARGAIN.
8155 Ellis-av., Apt. 307, Sun. and eves.

2 PC mulberry parlor set [bed. davenport]; used 2 yrs.; exc. cond.; $35. Midway 9519.

CHAIRS, love seat, very reas. 6806 Merrill-avenue. Mid. 8498.

5 RMS. furniture and everything, complete, $125; leav. city. 6264 Stony Island, 1st.

SAC.—Dav., 2 chairs, ptgs., ant. walnut chair, bronzes, elec. range. Sag. 8013.

5 ROOMS modern furn. $475; rent, $55; immed. occup., yearly lease. Ced. 6333.

Southwest Side.

BEAUTIFUL 9x10 rug like new, reasonable. Also 2 table covers. 6157 S. Spaulding.

North Side.

THREE rooms of high grade furniture—Living room, bedroom, and dinette suites; lamps, tables, pictures, radio, 9x12 rug, etc.; orig. sold for $385; will sell for bal. due, $159. Terms. Wallen Fine Furniture Co., 3300 N. Clark-st. Bit. 2339.

STUDIO couch; twin bedr. set; sew. table; drop leaf table; sm. radio; dark carpet; all exc. cond. Also fur coat and other fur pieces. Lakeview 6904 bef. noon.

USED and new oriental and domestic rugs, broadloom and stair carpets; all sizes; very reas. Open eves. and Sunday. Near East Rug Co., 6610 N. Western-av. Hol. 3080.

FURNITURE, pictures, Chinese orientals, bric-a-brac. S. Kassel, 431 Aldine-av. Buc. 3461. Call between 10 and 2, 5 and 7.

LIVING rm. and bedrm. set, etc.—A1 cond.; will separate; lse. opt.; beaut. 2½ rm. apt. 5050 Sheridan-road. Apt. 1205.

ALL furniture rugs, blinds, drapes, complete set up for 5 room apt. for sale. Apartment for rent. Bittersweet 4169.

SEVERAL 9x12 rugs—$12, $15, $30. 9x15, with pad; 9x18 Wilton, $38 each. Secrety., $22. Wash. mach., $7. 3909 N. Ashland.

GRAND PIANO; pair of French down love seats, rugs, chime clock, paintings, china, glass, period furn., antiques. Wilmette 107.

USED carpet—Reasonable, broadloom and 27 in. widths Universal Carpet Cleaners. 1769 Sunnyside, Long Beach 0570.

FRENCH davenport, commodes, cocktail table, kidney desk, like new. Aquitania Apts., 9E. 832 Argyle. Longbeach 4834.

LEAVING city—4 pc. bdrm. set, Beautyrest, $50.; T. T. gas stove, $25. Sheldrake 2272.

JUST-bought 2 pc. Swedish modern living rm. set; reasonable. Lakeview 10149.

REPOSSED, 3 rms., like new, $99; $5 dn. Sun. till 6 Advance Whse. 4342 Broadway.

SACRIFICE $135 6 piece decorated mahogany dinette set, $22. Buckingham 6334.

LEAV. city—Must sac. dining rm. set, highboy, dresser, and mirror. Long 0773.

RUG, drapes, tables, chairs, mirror, linens, liquor cart, etc. Fuller, Superior 4660.

TWIN beds, dining and parlor suite, rugs—Reas. 2544 Leland-av., 2nd apt.

3 RMS. complete—Includes linen, dishes, furniture, etc. Sunnyside 3600.

100 USED RUGS—Orients., domest.; from $5 up. 6812 N. Clark, nr. Pratt-blvd. Op. Sun.

BUCKINGHAM-PL., 834—Attrac. 1 rm. kient. apt.; frig.; maid service. Surf., L. $5-50-$6.

COUCH, dinette set, desk, other small pieces. C. H. Kirschner, 851 Buena-avenue.

DINING rm. and bedrm. sets; oriental rugs; ventian blinds. Ravenswood 0224.

ORIENT. rugs, $5 up; dinet. set., $9; 9x15 rug, twin bdr. set $35; lamps. Ard. 3088.

HOME FURNISHINGS AND FURNITURE.

North Side.

READ THIS AD
Furnishings that were sold at Auctions.
DEPOSITS FORFEITED
Must be sold today, 11 a. m. to 5 p. m.
DEALERS AND PUBLIC,
MAKE THE MOST OF THIS SALE.
All merchandise bought today must be removed by not later than Wed. eve. A large number of Oriental and Domestic rugs; dining, bedroom, dinette, and living rm. furn.; curio cabinets, clock set, bric-a-brac, paintings, and silver.
HOMER'S ART GALLERIES.
6250 N. WESTERN. BRIARGATE 9322.

IN SCHAULER STORAGE
[NO FINANCE CO. DEAL WITH US.]
4 ROOMS COMP. FURNITURE, $129, tms.
$129 parlor set, French, modern...$39-$59
$98 bedrm. set, 18th cent., mod...$29-$49
$98 dining rm. sets, period, mod...$29-$49
9x12, 10x15 Wilton, oriental rugs.$15-$39
4644 N. WESTERN-AV.
TO 9 EVES., EXC. WED.; SUN., 12-5.

AN excellent opportunity to secure fine furniture, orientals, bric-a-brac. Of suburban home, at fraction of cost. Down sofa, chairs, tables, table lamps, French commodes, pr. Sevres urns; orig. Paintings, kneehole desk, Grandf. clock, 9x14 Broadloom; 12x17, 9x12 orientals, Collection of Meissen, Dresden, bronzes. Chicago Art Galleries, 5550 Broadway. SUNDAY, 1-5 P. M.

ORIENTAL RUG BARGAINS
This week we have about fifty 9x12 fine Persian and Chinese rugs, ranging in price as low as $142. All very exceptional values. Other sizes as large as 14x25. You can save on broadloom carpeting as well as on oriental rugs in our rug cleaning plant at 2522 Chicago-av. H. C. Nahigian & Sons, Inc., Bruns. 6110. Call Monday. Open Monday Eve.

MAPLE FURNITURE
Factory sample at 25% to 40% OFF. Living room suites as low as $28; bedrm. suites at $29; dinette suites at $19.95; odd chairs, tables, lamps, etc., at big reductions. Wallen Fine's Outlet Store at 3330 N. Clark-st. Bit 2339.

FOR SALE—At a great bargain on account of remodeling program, 40 Murphy inador beds; also standing beds, all in first class condition. BUENA PARK HOTEL. 4145 Broadway. Bittersweet 2020.

Northwest Side.

USED RUG MART
BIGGEST BARGAINS IN CHICAGO.
680 unclaimed 6x9 to 11x18.....$2 to $32
475 samples, 4x7, 9x12 to 12x20..$2 to $60
540 new—slashed. Save 60% quick, clear.
Amer. Pneu. Carpet Cleaners, 3920 Armitage. Open Tuesday, Thursday and Saturday eves. Open Sunday 11 to 5. Easy terms.

BRAND NEW J. Lind and 4 poster wd. beds. Mod. beds, coil spring mattress, $4 each; twin innerspring studio couches, $15; 3 pc. bedrm. suites, $29.75; cash or tms. Chicago Bedding Co., 2645 Milwaukee-av. Alb. 1111.

500 HI-GRADE slightly used rugs, Wilton, Chinese, Persian, all sizes and prices. Saronk throw rugs. Cash, tms. Caravan Rug Clnrs., 3635 N. Central-av. Op. eves.-Sun.

LIVING rm., dining rm., and kitchen furniture. All new. Worth $300; sell for $100. 3310 N. Springfield.

FOR quick disposal—Excep. buy; 3 complete rms., as a whole or will sep.; no. reas. offer refused. Keystone 8079.

West Side.

BEAUT. cabinet and radio; also fine lge. wall mirror; leaving town. Van Buren 5411.

Suburban.

KNABE grand, carved din. rm. set; reas. 1002 N. Humphrey, Oak Pk. Euc. 9432R.

HOME FURNISHINGS WANTED.

MONEY ADVANCED
IMMEDIATELY
on fine household furnishings, art objects, antiques, paintings, silverware, diamonds, jewelry consigned to us for sale.
The 62 year old reputation of our firm [estab. 1879] is your guarantee of dignified and confidential service.
All of the above items also purchased outright for cash.
WILLIAMS, BARKER & SEVERN CO., 229 S. Wabash-av. Har. 3777.

CONFIDENTIAL SERVICE
ON CONSIGNMENT OR IMMEDIATE CASH FOR

Furniture	Rugs	Pianos
Paintings	Crystal	Carpets
Porcelain	Antiques	Ivories
Jewelry	Curios	Bronzes
Diamonds	Linens	Silver

"ONE PIECE OR A MANSION."
APPOINTMENTS MADE ANYWHERE.
Sheridan Art Galleries, Inc.
4818 Sheridan-rd. Since 1906. Long. 7671.

NORTH.........Edgewater 6900
SOUTH............Fairfax 6180
WEST.............Merrimac 8313
Most $ $ $ for your furn., grand pianos, rugs. See Shamrock first. Call day, night.

CALL KEDZIE 1300.
Good cash prices for used furniture, rugs, sew. machines, grand or midget pianos, etc.

FOR disposal of fine furniture, objects of art, paintings, pianos, rugs, linens, silver. Sheridan Art Galleries, Inc. Lon. 7671.

CALL LAWNDALE 4300.
Your own price for good used furniture, rugs, stoves, etc. Eves. Sacramento 0581.

LIVING room, dining rm., bedrm., rugs, etc. Reas. Private owner. Austin 2154.

SUNNYSIDE 6000—WE NEED FURNITURE and rugs at once. Call Monday.

CRAWFORD, 1114—We pay highest prices for furniture, rugs, stoves, sew. machs., etc.

HONEST cash prices—Furn., rugs, pianos, bric-a-brac, and art pcs. Briargate 7362.

ROCKWELL, 0901—We pay your price. Need furniture, rugs at once. Eves. Roc. 8421.

WTD.—Fine furniture, Orientals, gr. piano, paintings, silver, bric-a-brac. Lon. 7218.

CLOTHING, FURS, ETC.

LOOK—You can really own a gorgeous mink coat if you act at once. Here is a miracle offer—this month only, MILLER is offering big allowances on your old fur coat in trade toward a new mink creation. You'll be amazed how little you'll have to spend. Choose a luxurious mink at $575 or up to $1,950. Your allowance more than covers down payment. Wear your new mink at once. 12 months to pay. Payments so little you never miss the money. Hurry while we have mink bargains galore. Get a bigger allowance now on your old fur coat. MILLER FUR CO., 166 N. MICHIGAN.

MEN'S FINE CLOTHING.
Direct from manufacturers to you at lowest cash prices! Special this week: Brand new men's wool top coats, zipper lined, values to $35, our price $21.70; quantity limited!
MORRIS CLOTHING CO.
Open Eves. to 7 p. m.; Sun., 10 to 3 p. m. 212 SOUTH FRANKLIN-STREET.

FINAL SALE.
200 fur coats........................$50 each
100 fur coats.......................$100 each
American mink coat.......................$450
5 beaver coats......................$250 each
100 cloth coats..........................$15 up
FASHION FUR CO. 7 W. MADISON.

GENUINE MINK COAT—Size 16; new 1941 style; worth $950. Must sac. for cash. Best offer. Kasnow Fur Co., 222 W. Adams.

CLOSING out 79 cloth coats, fur coats, chubbies, $4.50 up; latest styles; all sizes. Abbott, 4086 Broadway, cor. Belle Plaine.

HIGHEST CASH PAID FOR MEN'S USED clothing, ladies' fur coats. We call. ABBOTT, 4086 Broadway. Lakeview 6820.

BLACK wool coat, mink collar and cuffs, 38, cost $250; sell $65. Edgewater 0796.

BEAU. blk. caracul coat; like new; late model; sac. $85; smart chinchilla coat, $65. Sizes 14-16. Private party. Amb. 3660.

400 MEN'S sample suits and overcoats—Direct from manufacturer; $12.75-$14.75. Hirsch-Woods, 214 W. Van Buren-st.

NEED cash—Immed. sacri. minks, persians, caraculs, muskrats, seals; others; chubbies low at $15. Trms. Behn, 5 S. Wabash.

BLACK kid caracul coat and hat, $50. Size 16, ¾ length. Delaware 3848.

CASH prices for men's used clothing, ladies' furs. Will call. 2556 N. Clark. Lin. 4686.

MAN'S winter overcoats, summer suits, practically new, size 42. Saginaw 1788.

NEED CASH immed.—Must sac. Persian caracul coat, value $575. Van. 1131, 9-5 p. m.

OVERCOAT—Blue, $11; black, $7; size 40-42; private party. Midway 9108.

MARTIN fur chubbie, like new, $10. Entire wardrobe, size 14, cheap. Village 6155.

UNUSUAL suits, coats, dresses—Priv.; reasonable; size 12. Lakeview 1433.

HUDSON seal coat—Size 48. Like new. No reasonable offer refused. Atlantic 5728.

PERSIAN lamb coat—Customer can't take it; others left storage. 4341 Milwaukee.

DANCING SCHOOLS.

YOUNG or OLD—If You Can Walk, We Will Teach You to Smile, Relax, and Dance. HELEN ANDERSON DANCE STUDIOS, $1.25 per hour; Five hour lessons, $5. A PRIVATE STUDIO for Every Beginner. 155 N. Clark, 738 Sheridan, 30 N. Dearborn. OPEN 11 TO 11; SUNDAY, 2 TO 11 P. M. Also Hotel Evans, Miami Beach.

SUNDAY blrm. class, 2-5 p. m.; modern dances taught. Beginners or advanced. Rates 50c lesson, 8 for $3. Enroll Sun. only. Raphael & La Rue, 2851 N. Halsted.

MEN, wom., all ages; lrn. waltz, fox tr., rhumba; reg. Sun., Mon., Tues., Thurs.; $1 les., 6 hrs., $5. Tomlinson, 177 N. State. Dea. 9660

LEARN to dance correctly—All steps. Sunny Carroll, 4751 N. Western. Lon. 7975.

3361 MADISON—Waltz, fox trot, rhumba, $1. Priv. les., 7 for $5; no appt. nec. Op. 11-11.

RHUMBA as done in Hollywood and N. Y. 222 N. Michigan. Dea. 7112. Open Sun.

SPECIALIZE IN BEGINNERS. Lea's Studio, 1041 E. 63d. Hyde Pk. 1113.

STOCKS AND BONDS.

REAL ESTATE BONDS & SEC. CORP. 111 W. WASHINGTON, R. 726. Ran. 1650. BUYS all kinds of Real Estate Securities.

WE BUY REAL ESTATE SECURITIES, MORTGAGES AND CITY JUDGMENTS. Weissburg & Co., 134 N. La Salle. Ran. 1187.

WILL sell 100 shares unlisted stock, par $100 for $60 a share, paid 4-8% past 15 yrs. Address G 279, Tribune.

USED AUTOMOBILES FOR SALE.

BUICK*BUICK*BUICK

You Get a Better Buy

FROM YOUR

BUICK DEALER

Buick Dealers Offer More Trouble Free Unused Miles at a Much Lower Cost

South Chicago Buick

'40 BUICK 90L $1,295
Limousine; side mts., w. w. trs., rd., ht.
'39 BUICK $549
Special 4-door sedan; radio, heater.
'39 OLDS. "6" $498
Sedan; radio, heater.
'38 BUICK $449
Sport 4-door sedan; heater.
'38 OLDS. "8" $425
Sedan; radio, heater; "Special."
'37 BUICK $349
Special 4-door sedan; heater.
'37 PACKARD "120" $333
4-door sedan; radio, heater.
'37 CHEVROLET $295
Master de luxe sedan.
'38 WILLYS $245
4-door sedan; heater.
'35 CHRYSLER $145
4-door sedan; radio, heater.

8600 COMMERCIAL
86TH-ST. AT 3000 EAST.

Logan Square Buick

'40 Dodge sedan $577
De luxe. Beaut. car; heater, defr.
'40 De Soto trk. sed.........$597
Low mileage; radio, htr.
'40 Mercury 4 dr. sedan..$687
Radio, htr., w. w. tires.
'39 Chevrolet coupe $367
Smart buy for cheap transp.
'39 Ford 85 sedan............$387
It's a beauty; radio, htr.
'39 Buick trk. sedans.......$549
One owner cars. Heater, defr., etc.
'38 Chrysler 4 dr. sedan..$377
Exceptionally clean. Rad., htr.
'38 Buick sedans $449
Special or Century models. Htr., etc.
'36 Chrysler Airflow $299
Sedan; 4-dr. trk., overdr., rad.
'36 Olds. trk. sedan.........$199
Radio, htr.; tops in value.

2468 MILWAUKEE

South Shore Buick

'36-81 Buick sedan.........$195
4-dr. trk. Full history; htr., clock.
'38 Nash Lafay. sedan.....$325
"Clean." Heater, built-in trunk.
'39 Studebaker coupe $365
Champion 6 cyl. Immaculate.
'38 Pontiac sedan $365
De luxe; built-in trunk, heater. Steal.
'38 Chrysler sedan $385
4-door trunk; radio, htr., 100% serv.
'38 De Soto sedan...........$385
4-dr. "Clean as a whistle." Heater.
'38-41 Buick sedan.........$449
Radio, heater, w. w. tires; De luxe.
'39 Pontiac sedan $535
4-dr. trk., 6 cyl., htr., de luxe. Scarce.
'39-41 Buick sedan $549
4-dr. trk.; 90% new tires; heater.
'40 Buick sedan $695
Famous special; trk., htr., de luxe.

7320 STONY ISLAND

Broadway Buick

'40 Mercury sedan $599
Trunk, heater, de luxe.
'39 Olds. "6" sedan.........$489
4-door, trunk, radio, heater.
'39 Buick sedan $549
4-door, trunk, heater.
'39 Ford sedan $449
De luxe, "85" trunk, heater.
'38 Pontiac "6" sedan.....$399
Trunk, radio, heater.
'37 Buick sedan $349
4-door, trunk, heater.
'36 Buick sedan $199
4-door, trunk, heater.
'37 Stude. "6" sedan.......$249
Trunk, heater.
'39 Dodge sedan $499
4-door, trunk, heater.
'37 Plymouth sedan $299
4-door, trunk, heater.
'38 Buick coupe $449
Special, radio, heater.

5701 BROADWAY

West Side Buick

'37 Buick 4 dr. sedan......$349
Heater, trunk, defroster, fan.
'35 Dodge 4 dr. sedan.......$149
Radio, htr., trunk; black finish.
'35 Hudson 4 dr. sedan....$189
6-cyl., rad., htr., white walls.
'37 Lincoln-Z. 4 d. sed....$299
Heater, defrost., clock; one-owner.
'36 Nash 4 dr. sedan.......$179
6-cyl., htr., defr., fan; new fin.
'36 Pontiac 4 dr. sedan....$249
Radio, htr., trunk, white walls.
'37 Studebaker coupe $269
6-cyl., rad., htr.; black finish.
'36 Packard 4 dr. sedan..$249
Htr., trunk, de luxe equipment.
'35 Chrysler 4 dr. sedan..$169
6-cyl., htr., defr., o'drive, trunk.
'35 Stude. 4 dr. sedan....$149
Heater, defrosters, fan, trunk.

4666 WASHINGTON

BUICK*BUICK*BUICK

USED AUTOMOBILES FOR SALE.

BUICK*BUICK*BUICK

Oak Park Buick

'37 Packard 120 4-dr......$275
Trunk sedan; 6 whl., heater.
'37 Olds. 4 dr. sedan........$325
W. w. tires, heater; black finish.
'37 La Salle 4 dr. sedan..$345
Trunk; heater, w. w.
'38 De Soto coupe............$375
Grey finish; beautiful heater.
'38 De Soto 4 dr. sedan...$395
Radio, heater; maroon; perfect.
'38 Lincoln-Zephyr 4 dr.$475
Black finish; w. w., heater; perfect.
'38 Ford "85" 2 dr. sed...$325
De luxe, radio, heater.
'40 Pontiac club coupe...$595
Radio, heater.
'40 Buick 51 super sed...$845
Radio, heater, de luxe equipped.
'40 Buick "48" 2 dr.........$745
Trunk; 6 whl., radio, heater, clock.

639 MADISON-ST.

McFarland-Keenan Buick

'36 Buick sedan $289
4 dr. trk.; radio, htr., side mts.
'37 Buick sedan $349
4 dr. trk. Except. nice. Rad., side mts.
'38 Buick sedan $449
4 dr. trk. Choice of col. Spec. or Cent.
'39 Buick sedan $549
4 dr. trk. Radio htr., defr., etc.
'40 Pontiac sedan $695
De l., trk.; "6"; rad., htr. Prac. new.
'40 De Soto sedan............$695
4 dr. trk.; radio, htr. Many extras.
'40 Buick sedan $749
4 dr. trk. Spec. series. Rad., htr.
'40 Buick sedan $845
4 dr. trk. Cent. series. Rad., w. w. tires.
'40 Buick 6 p. coupe.......$865
Super series; w. w. tires, rad., low mi.
'40 Buick sedan $895
4 dr. trk. Super series; rad., w.w. tires.

7601 S. HALSTED

North Shore Buick

'40 Buick Spec. sedan......$645
Trunk, radio, heater.
'39-41 Buick sedan $549
4 dr. trk.; htr., w. w. tires.
'39-46S Buick coupe $549
Opera seat heater.
'38-41 Buick sedan $449
4 dr. trk.; heater. Very clean.
'37 Buick sedan $349
4 dr. trk. Radio, heater.
'38 Chevrolet sedan $345
Master de luxe trk.; heater, radio.
'38 Ford sedan $365
De luxe 4 dr. Radio, heater.
'36 Chevrolet sedan $245
4 dr. trk; heater; dark green finish.
'36 Buick sedan $249
4 dr. trk.; radio, heater.
'37 Ford sedan $195
4 dr. trk.; heater. Black finish.

1572 MAPLE-AV.
AT DAVIS-ST., EVANSTON. UNI. 5962.

Gerwig-Nelson Buick

'40 Mercury club coupe..$725
Radio, heater, w. w. tires, etc.
'40 De Soto 4 dr. sedan....$695
Radio, heater, defrosters, etc.
'40 Plymouth 4 dr. sed...$665
Radio, heater, defrosters, etc.
'39 Buick sedan $549
Radio, heater, defrosters.
'39 De Soto sedan............$495
Heater, trunk, clock, etc.
'38 Buick Spec. sedan.....$449
Heater, clock, de luxe equipt.
'37 Buick sedan $349
Heater, radio, clock, etc.
'37 Oldsmobile sedan $345
Radio, heater, clock, etc.
'37 Dodge sedan $325
Radio, trunk, heater.
'37 Pontiac 6 sedan.........$337
Radio, heater, trunk, etc.

8447 S. ASHLAND

Gordon Buick

'37 Pontiac sedan $299
Radio, heater, 4 dr. trunk.
'37 Chevrolet sedan $299
4 dr. trunk, radio, heater.
'37 Plymouth sedan $309
4 dr. trunk, radio, heater.
'37 Packard 6 sedan........$329
4 dr. trnk, r dio, heater.
'37 Olds. 6 sedan.............$339
4 dr. trunk, radio, heater.
'37-48 Buick sedan.........$349
2 dr. trunk. Heater.
'38 Olds. 6 sedan.............$439
4 dr. trunk. Heater.
'38 Packard sedan $439
4 dr. trunk. Heater.
'39 Pontiac sedan $529
2 dr. trunk. Heater.
'39 Buick sedan $549
4 dr. trunk. Heater.

6627 S. WESTERN

Western-Devon Buick

'40-48 Buick $775
5 pass. sed.; radio, htr., low mi.
'39 Buick 61 ....$549
4 dr. trk. sed.; radio, htr., w. w. tires.
'38-61 Buick $449
4 dr. trk. sed.; radio, htr.; fine cond.
'36 Buick $249
4 dr. trk. sed.; radio, htr.
'39 Olds. 6 ....$495
5 pass. trk. sed. Showroom cond.
'38 Olds. $425
4 dr. trk. sed.; radio, heater.
'37 Olds. $325
Opera seat coupe. Outstanding value.
'37 Packard $295
5 pass. trk. sed.; rad., htr., w.w. tires.
'36 Chrysler $225
4 dr. trk. sed.; radio, heater.
'39 Dodge sedan $485
4 dr. trunk. Perfect thruout.

6100 N. WESTERN

BUICK*BUICK*BUICK

USED AUTOMOBILES FOR SALE.

BUICK*BUICK*BUICK

You'll Save Money Now

AT YOUR

BUICK DEALER

Every car marked down for quick sale to make room for more trade-ins

Frank Lynch Buick

'39 Mercury conv. cpe....$595
5-pass.; heater, white walls.
'39 De Soto 4 dr. trunk...$525
Overdrive, heater. Very clean.
'39 Dodge 4 dr. trunk......$495
Luxury Liner; radio, heater.
'39 Chevrolet sedan $465
5-passenger; heater.
'40 Mercury coupe $725
5-pass.; radio, htr., w. w. tires.
'38 Nash Lafayette $395
4-dr. trk sed., radio, heater.
'35 Olds. sedan $185
4-dr. trunk; heater.
'37 Plymouth sedan $310
4-door; trunk, heater.
'36 Pontiac 4 door............$245
Trunk; radio, heater.
'36 Dodge 4 dr. trunk......$170
Radio and heater; 2 to choose from.

5330 IRVING PARK

Hartshorne Buick

'38 Ford sedan $349
5-pass.; radio, heater.
'36 Olds. sedan $249
4-dr.; radio, heater.
'38 Dodge sedan $369
4-dr.; heater, defroster.
'35 Nash sedan $119
4-door.
'36 Packard sedan $229
4-door. Like new.
'33 Buick coupe $99
6-wheels; heater.
'37 Buick sedan $349
4-dr.; htr., defr.
'38 Buick sedan $449
4-dr.; heater, defroster.
'39 Buick sedan $549
4-dr.; heater, defroster.
'40 Buick coupe $799
Opera seat; radio, htr., defr.

930 N. CLARK-ST.

James Levy Buick

'37 Packard "120" $395
Convertible sedan; low mileage; clean.
'40 Plymouth sedan $575
4-dr. de luxe; radio, heater.
'39 Plymouth sedan $475
4-dr.; trunk. Very clean.
'40 Buick Super sedan....$875
4-door trunk; radio.
'39 Buick sedan $549
4-door trunk; radio.
'38 Buick sedan $449
4-door trunk; radio, heater.
'40 Mercury con. coupe...$775
Radio. Like new.
'40 Hudson Super "6".....$550
4-door trunk sedan; low mileage.
'39 La Salle sedan...........$595
4-dr. trunk. Can't be told from new.
'39 Lincoln-Zephyr sed...$550
4-door trunk; radio, heater.

2257 S. MICHIGAN

Northwest Buick

'39 Buick 4 dr. trunk......$549
Full de luxe equip.; heater, defroster.
'39 Olds. "70" trk. sedan.$499
5-pass.; radio, heater; an excell. car.
'39 Dodge sedan $462
4-door trunk; heater, etc.
'38 Buick 4 dr. trk...........$449
Full de luxe equip.; heater, defroster.
'39 Ford 85 Tudor...........$419
Radio, heater; like new.
'38 Pontiac "6" sedan.....$399
Radio, heater; excellent.
'37 De Soto 4 dr..............$299
Tour. sed.; radio, htr., etc.
'37 La Salle 4 dr. sedan..$349
Trunk; radio, htr., white wall tires.
'37 Packard 6 cyl. sedan.$333
Radio, heater. A real buy.
'36 Buick 5 p. trk. sedan..$249
Full de luxe equip.; heater, defroster.

3807 LAWRENCE

Lincoln Park Buick

'39 Buick sedan $549
5-pass. trk. Fully equipped.
'38 Buick sedan $449
5-pass. trk. Fully equipped.
'37 Buick sedan $349
5-pass. trk. Fully equipped.
'36 Buick sedan $229
5-pass. trk. Fully equipped.
'37 Chevrolet sedan $289
5-pass. trk.; radio, htr.
'37 Dodge sedan $299
5-pass. trk.; radio, htr.
'37 Ford coupe $229
Model 85. Radio, htr.
'36 Ford sedan $179
5-pass. trk; radio, htr.
'35 Olds. sedan $159
5-pass. trk; radio, htr.
'38 Pontiac coupe $349
Fully equipped.

750 DIVERSEY-BLVD.

BUICK*BUICK*BUICK

USED AUTOMOBILES FOR SALE.

YOU GET A LOT for a LITTLE when you buy a QUALITY O. K. USED CAR from your CHEVROLET DEALER

Buy Your Used Car from your CHEVROLET DEALER and Save

CHEVROLET DEALERS have priced their USED CARS for fast FEBRUARY CLEARANCE

See offers of CHEVROLET DEALERS on these pages

USED AUTOMOBILES FOR SALE.

BUY WHERE MILLIONS ARE BUYING

See Your CHEVROLET DEALER Today

CHEVROLET DEALERS LEAD in Used Car Sales

It Pays to Deal with a Reliable Dealer Buy Quality O. K. Used Cars from your CHEVROLET DEALER and Save

See offers of CHEVROLET DEALERS on these pages

USED AUTOMOBILES FOR SALE.

—De Soto-Plymouth—

DE SOTO DEALERS

Will Save You Money on Any Make Used Car

This Week's Bargain

1939 PLYMOUTH SEDAN $395

ROWE, YOUNG & COOLEY

'35 Buick trk. sed............$129
A real bargain.
'35 Dodge 4 dr. trk. sed..$139
Radio, heater. Exc. cond.
'40 Chev. Spec. de l.........$595
Town sedan. Radio, htr.
'38 Nash Amb. trk. sed...$439
Radio, aircond. unit, overdr.
'40 Plym. de l. 4 dr. sed..$595
Like new. Low mileage.
'38 Olds. trk. sed............$439
Radio, heater.
'37 Packard trk. sed........$295
6 cyl. Radio, htr., blk. finish.
'37 Ford de l. 5 p. coupe.$279
A beauty—just like new.
'33 Plym. 5 pass. sed........$79
Perfect, economical trans.
'36 Plym. 5 pass. sedan..$179
"Don't miss this one."

4660 W. WASHINGTON

NORMAN TOWNE DE SOTO

'37 Pontiac sedan $325
Paint like new.
'38 Dodge sedan $350
2 door. Ready to go.
'40 De Soto coupe............$525
Business. Radio, heater.
'39 Plym. sedan $395
4 door. Heater.
'39 De Soto sedan............$545
4 door. Radio, heater.
'36 Dodge sedan $235
4 door. See this one.
'40 De Soto sedan............$695
4 door. Radio, heater.
'36 Packard sedan $195
4 door. Heater.
'36 Chevrolet sedan $165
A good buy.
'37 Chrysler sedan $285
4 dr. Radio, heater, overdrive.

5137-41 BROADWAY

M. & C. MOTORS DE SOTO

'40 De Soto 4 dr. sedan....$695
Custom heater, defroster, w. w. tires.
'40 Plymouth sedan $595
4 dr. trunk, radio, heater.
'39 De Soto 4 dr. sedan...$545
De luxe. Radio, heater.
'39 Plymouth 4 dr. sed..$475
De luxe. Radio, heater.
'38 De Soto 4 dr. sedan..$395
De luxe. Radio, heater.
'38 Plymouth 4 dr. sed...$345
De luxe. Radio, heater.
'37 Olds. 6 cyl. sedan......$345
Beaut. maroon 5 pass. trk., htr.
'37 Chevrolet 5 p. sed.....$265
Master de luxe. Radio, htr., trk.
'37 Plymouth 4 dr. sed...$265
Radio, htr., defroster.
'37 Ford 5 pass. sedan....$215
Trunk, radio, htr.

3737 N. WESTERN-AV.

WENZEL DE SOTO

'36 Plym. sedan $195
Excellent motor, tires.
'36 Nash sedan $145
Today's best buy.
'38 Plymouth sedan $385
Ready for winter driving.
'37 De Soto sedan............$295
Radio, heater.
'39 Plymouth sedan $395
Good motor and tires.
'36 Pontiac sedan $235
A good buy in a popular car.
'36 Chevrolet sedan.........$165
All ready for winter.
'37 Ford sedan $235
Heater. Good tires and motor.
'35 De Soto sedan............$195
A 6 cyl. car that will give good mi.
40 De Soto sedan............$695
Beaut. green finish. Radio, htr.

1143 DIVERSEY-PKWY.

BURKE DE SOTO

'40 Chevrolet sed. $525
Radio, heater.
'40 Plym. sedan $595
New car condition, fully equipped.
'40 Ford sedan $495
New car condition.
'39 Nash sedan $295
Heater Fully equipped.
'39 Chevrolet sed. $385
Trunk, Htr. Nice cond.
'38 Dodge sedan $365
Radio, htr., trk.
'38 Plym. sedan $345
Heater. Fully equipped.
'37 Olds. sedan $245
Trunk, radio, htr.
'37 Chrysler sedan $235
Radio, heater.
'36 Plym. sedan $195
Heater. Good condition.

6455 S. WESTERN

--DE SOTO DEALERS--

USED AUTOMOBILES FOR SALE.

—De Soto-Plymouth—

NODELL DE SOTO

'35 Ford $125
5 pass. sedan; htr., good tires.
'36 Chevrolet coupe........$185
Rumble seat; radio, htr., spotlight.
'36 Plym. coupe $195
Heater, spotlight; real barg.
'37 Packard 120 coupe...$185
Runs fine; needs slight body repairs.
'37 De Soto 5 pass. sed....$295
Radio, htr., good tires.
'38 De Soto 5 pass. sed....$395
Radio, htr., defr., clock, w. w. tires.
'39 Ford 5 pass. sed........$395
85 h. p.; Southwind htr.
'39 De Soto 5 pass. sed....$545
Overdrive, heater.
'39 Mercury 5 pass. sed..$595
Southwind gas heater.
'40 De Soto 5 pass. sed....$695
Radio, heater, defr., spotlight.

52 W. Madison, Oak Pk.
1 BLOCK WEST OF AUSTIN-BLVD.

ARROW DE SOTO

'39 Plym. 5 pass. sed......$395
Heater, defroster; exc. cond.
'40 De Soto coupe............$675
Custom club; rad., htr., w. w. tires.
'37 Buick Cent. 2 dr.........$275
Sedan. Radio, htr., new tires.
'38 De Soto sedan............$395
De luxe 4 dr. tour. Rad., htr., defr.
'38 Chrys. Royal sed.......$395
2 dr. tour. Rad., htr.; low mi.
'36 De Soto 7 pass. sed....$275
Rad., htr., 5 new tires; priv. driven.
'37 Dodge sedan $265
4 dr. touring; radio, htr.
'36 Plymouth sed...........$195
De luxe 4 dr. tour.; htr., defr.
'36 Chevrolet sed. $165
5 pass. 4 dr. tour.; htr., defr.
'35 Chevrolet sed...............$95
5 pass.; heater, defr.

1807-11 W. Chicago-av.
1723-25 W. DIVISION.

SUNNYSIDE DE SOTO

'39 Chevrolet $365
Master coupe; see today.
'39 Studebaker "6" $475
De luxe 4-door sedan; radio, heater.
'39 Ford sedan $375
5-passenger; excellent buy.
'40 Ford sedan $495
De luxe 5-passenger; heater.
'40 Hudson sedan $485
5-passenger; radio, heater.
'38 Dodge sedan $335
De luxe 5-passenger; heater.
'39 Pontiac sedan $485
4-door; radio, heater.
'40 De Soto de luxe.........$695
4-door sedan; radio, heater.
'40 Plymouth de luxe....$595
4-door Special; radio, heater.
'39 Plymouth $395
5 pass. sedan; heater.

4511-23 LINCOLN-AV.

DORCHESTER DE SOTO

'40 DODGE coupe $595
Radio, heater, w. w. tires.
'40 PLYMOUTH $595
De luxe 4-door sedan; heater.
'40 DE SOTO $695
De luxe 4-door sed.; w. w. tires, htr.
'39 PLYMOUTH $395
5-pass. sedan; radio, heater.
'39 CHEVROLET $445
5 pass. sedan; radio, heater.
'39 NASH $595
5-pass. sedan; radio, heater.
'38 NASH $395
Ambassador 4-dr. sed.; radio, heater.
'38 PLYMOUTH $345
5-pass. sedan; radio, heater.
'36 CHEVROLET $195
Master de l. 4-dr. sed.; rad., heater.
'36 PLYMOUTH $195
4-door sedan; radio, heater.

1373 E. 67TH-ST.
USED CAR LOT 6645 COTTAGE GROVE.

SANDRA DE SOTO

'37 De Soto sedan............$295
4 dr.; radio, htr., overdrive.
'39 De Soto sedan............$545
4 dr.; radio, htr.; fully equipped.
'40 De Soto sedan............$695
4 dr. custom special; rad., htr.
'37 Plym. sedan $265
De luxe 5 pass.; rad., htr., defr.
'38 Plym. sedan $345
4 dr. de luxe; rad., htr.; fully eqpd.
'39 Plym. sedan $395
5 pass.; many extras.
'37 Ford coupe $175
Fully equipped.
'40 Plymouth sedan $595
De luxe 4 dr.; rad., htr.; many extras.
'35 Chevrolet sed. $145
5 pass.; rad., htr.
'36 Dodge sedan $245
4 dr. trk.; radio, htr.; many extras.

1430 W. Roosevelt-rd.
DE SOTO-PLYM., 711 W. JACKSON-BLVD.

BERNARD BROS. DE SOTO

'38 Plym. sedan $375
5 pass.; radio, heater.
'36 Chev. sedan $195
5 pass.; radio, heater.
'37 Chev. sedan $295
5 pass.; radio, heater.
'38 Chev. sedan $375
5 pass.; radio, heater.
'39 Chev. sedan $475
5 pass.; radio, heater.
'40 De Soto sedan............$695
5 pass.; radio, heater.
'35 Plym. sedan $155
De luxe 5 pass.; radio, heater.
'37 Plym. sedan $275
5 pass.; radio, heater.
'39 De Soto sedan............$545
5 pass.; radio, heater, overdrive.
'40 Plym. sedan $595
5 pass.; heater.

1033-39 CHICAGO-AV.
EVANSTON, ILL.

--DE SOTO DEALERS--

USED AUTOMOBILES FOR SALE.

—De Soto-Plymouth—

DE SOTO DEALERS

Large Selection of All Makes and Models Priced to Move

This Week's Bargain

1939 PLYMOUTH SEDAN $395

NEWBERRY DE SOTO

'39 Plym. de l. sed...........$395
4 dr. sed.; heater.
'40 Plym. de l. sed...........$595
4 dr.; radio, heater.
'39 De Soto de l. sed........$545
4 dr.; radio, htr.
'39 Plym. Sta. Wagon.....$595
In exc. cond. thruout.
'39 Chrys. Imp. sed.........$545
4 dr. A one owner car.
'37 Linc. Zeph. sed..........$295
4 dr. Radio, htr. A-1.
'37 Plym. coupe $245
With heater. Very clean.
'37 Dodge de l. sed..........$265
4 dr. Clean. Good cond.
'35 Chrys. Airflow sed....$185
4 d. Overdrive. Good motor.
'35 Plym. sedan $95
4 dr. A good clean car.

1025 N. CLARK-ST.

WINNETKA DE SOTO

'39 Buick '40 sed.; r., h...$585
'40 Ford de l. cpe.; r., h. 495
'37 La Salle 4 d. sd.; r., h. 395
'39 Ply. 4 d. de l. sd.; r., h. 495
'38 De Soto 4 dr.; r., h.... 425

874 GREEN BAY-RD.
WINNETKA, ILL.

CAPITOL DE SOTO

'38 Plym. 4 dr. trk.; r., h.$375
'40 Pontiac cpe.; low mi. 585
'37 Chev. 4 dr. trk.; r., h. 265
'37 De Soto 4 dr.; r., h..... 300
'39 Plym. cpe.; r., h......... 445

8031 S. HALSTED

BERGSTROM DE SOTO

'39 Plym. 2 d. sed.; htr...$395
'38 Plym. 4 d. tr. sed.; h. 375
'37 Dodge trk. sed.; r., h. 345
'36 De Soto sed.; r., h..... 245
'34 Dodge 4 d. sed.; htr.. 95

816-22 W. 59TH-ST.

BROUGH DE SOTO

'38 Buick 4 d. mod. 41....$450
'36 Olds. sed.; trk........... 165
'36 Buick 41 trk.............. 225
'37 Ford coupe; r., h....... 195
'36 Pontiac 6 4-dr. trk.... 195

7430 STONY ISLAND

DEWAR DE SOTO

'40 Plym. sed.; trk..........$595
'39 De Soto sed.; r., h...... 545
'39 Plym. sed.; r., h......... 475
'37 De Soto sed.; r., h...... 295
'37 Plym. sedan 265

6959 N. WESTERN

FINE-THOMAS DE SOTO

'34 Plym. de l. 2 dr. sed.$ 95
'37 Plym. de l. 2 d.; r., h. 295
'38 Plym. 2 dr. sed......... 375
'36 Plym. de l. 4 dr.; htr. 195
'39 Plym. de l. 4 d.; r., h. 495

4140 IRVING PARK-BL.

HIGHLAND PK. DE SOTO

'40 De Soto 4 dr. sed........$695
'39 De Soto sed., htr........ 543
'38 Linc.-Zeph. 4 dr. sed.. 395
'39 Dodge de l. cp., h...... 425
'40 Stude. Champ. cp...... 495

22 S. FIRST-AV.
HIGHLAND PARK, ILL.

MOLLOHAN DE SOTO

'40 Olds. 2 dr. sedan.......$725
'39 Ford 60 cpe.; r., h...... 410
'39 De Soto cp.; od., r., h. 495
'38 Chevrolet 2 door........ 375
'37 Stud. Dict. sed.; r., h.. 325

541 S. GENESEE-ST.
WAUKEGAN, ILL.

--DE SOTO DEALERS--

USED AUTOMOBILES FOR SALE.

GO NASH

SPECIAL 1940 NASH $645

A CHOICE SELECTION OF 1940 NASH SEDANS IN NEW CAR CONDITION. MANY HAVE RADIO, DE LUXE EQUIPMENT, WHITE WALL TIRES, AND CAN BE CONVERTED INTO SEDAN SLEEPERS. EQUIPPED WITH

WEATHER EYE

CONTROLED HEATING SYSTEM SUPPLYING FRESH FILTERED AIR. NO FOGGING OF WINDSHIELD or WINDOWS.

This offer available at most Nash dealers.

1940 NASH....$645
WEATHER EYE 4 door sedan. Good condition; beautiful finish. SOUTH RACINE NASH SALES, 6935 S. RACINE. WEN. 5163.

1940 NASH....$645
WEATHER EYE 4 dr. sedan, overdrive. Fully equipped thruout; very low mileage; new car guar. H. D. MAGGIO, NASH, 1637 N. CICERO. BERK. 3122.

1940 NASH....$595
All purpose Opera Seat coupe: radio, heater, tires, like new. New car guarantee. LAWRENCE AVE. NASH, 3020 LAWRENCE-AV.

1940 NASH....$645
WEATHER EYE coupe, radio. Driven so little it presents new car appearance. New car guar. SOUTHTOWN NASH SALES, 7630 S. HALSTED. RAD. 7200

1940 NASH....$785
WEATHER EYE Ambassador 8 sedan, overdrive, radio, bed equip., perfect cond. Orig. black finish. TOURIST MOTOR SALES, 5944 S. WESTERN-AV.

1939 NASH....$545
WEATHER EYE, Ambassador 6 trunk sedan. Deluxe rad., overdrive, tires like new; low mileage. GRAN-NASH MOTORS, 5524 W. DIVISION.

1939 NASH....$495
WEATHER EYE sedan, radio. A wonderful car and bargain for some one. NASH EVANSTON CO., 1105 CHICAGO-AV., EVANSTON.

1939 NASH-LAFAY....$495
WEATHER EYE trunk sedan, radio. Very clean inside and out. Very good tires. ISAACSON MOTOR SALES CO., 3020 BROADWAY. BIT. 1600.

1939 NASH-LAF....$495
WEATHER EYE, 4 door trunk sedan. Car in A1 condition. Real buy at $495. NASH SALES, INC., 2251 S. MICHIGAN.

1939 NASH....$525
WEATHER EYE 6 cyl. 6 pass. Stream line sedan; radio, spotlite, etc.; 12 to choose from. AUTO MART, 4620 MADISON. MANS. 5800.

1938 NASH....$385
WEATHER EYE sedans. Some with radio, overdrive, etc. Also '39s and '40s priced to sell quick. SOUTHEAST NASH SALES, 7722 STONY ISLAND.

1937 NASH....$295
4 door trunk sedan. Overdrive, radio, heater, defroster; de luxe equipment. NASH SALES, INC., 236 E. 24TH-ST.

1939 BUICK....$495
4 door touring sedan, "41" model. Excellent shape. Radio, heater. BEVERLY NASH SALES, 2043 W. 95TH-ST. CED. 0600.

1939 BUICK....$565
Model 61 de luxe 4 door trunk sedan. Radio, heater, white wall tires, custom interior. NASH SALES, INC., 236 E. 24TH-ST.

1940 CHEVROLET....$545
Master de luxe trk. sedan. Heater; low mileage; A1 condition. NASH SALES, INC., 236 E. 24TH-ST.

1939 DE SOTO....$525
6 cyl. CLUB COUPE, opera seat, overdrive, push button radio and heater; exceptionally clean. H. D. MAGGIO, NASH, 1637 N. CICERO. BERK. 3122.

1938 FORD....$365
"85" trunk sedan; de luxe heater, radio, spotlight, exc. tires. Reconditioned and guar. ISAACSON MOTOR SALES CO., 3020 BROADWAY. BIT. 1600.

1938 HUPMOBILE....$265
4 door de luxe trunk sedan—an excellent buy. Hurry at this low price. NASH SALES, INC., 2251 S. MICHIGAN.

1936 LINCOLN-ZEPH....$195
2 door sedan. Good heater. Original black finish. Perfect in all respects. CICERO NASH SALES, 5338 W. CERMAK, CHICAGO.

1936 PLYMOUTH....$175
2 dr. de luxe sedan. Car has many extras. Mechanically perfect. A REAL BUY. LAWRENCE AVE. NASH, 3020 LAWRENCE-AV.

1938 PONTIAC....$415
6 pass. 6 cyl. trunk sedan. Dual equipped, heater, radio. Beautiful condition. AUTO MART, 4925 MADISON. MANS. 5800.

NASH—NASH—NASH

1939 BUICK
Special de luxe coupe; has radio, heater, seat covers, spotlight and clock; beautiful blue finish; perfect thruout. 100 OTHER CARS TO CHOOSE FROM. Dodge-Plymouth Dealer 3210 W. Jackson-blvd.

Buick '39-61 4 Dr. Trk. Sed.
Immaculate; $100 better car than price indicates; radio, htr., clock; full history.
Bargain, $549
SOUTH SHORE BUICK, INC., 7320 STONY ISLAND. MID. 6404.

BUICK '39 SPECIAL SED.
4 dr. trunk; spotless original finish; radio, heater, dual access. equip.; low mileage; one owner car; a bargain at....$545
Montgomery Motor Sales, OLDSMOBILE DEALER. 2300 MADISON.

'37 BUICK, $39
Down—Special 4-door, radio, heater, defrosters. Full price, $395; 72 weeks to pay.
CHEVROLET DEALER 2508 MILWAUKEE-AV.

Buick '40 De L. Trg. Sd., $765
4 dr., trk., white walls, rad., htr.$165 dn. Chevrolet, 24th and Michigan

BUICK—'39 Special or Century sedan..$549
Buick '38 Special or Century sedan... 449
Buick '37 Special or Century sedan... 349
Buick '36 Special or Century sedan... 250
JAMES LEVY BUICK, 2257 S. MICHIGAN.

Buick '38 Sedan, $395
Radio, heater, good tires; exc. cond.; no trades. Private. 5496 Lake Park-avenue.

BUICK—'39 mod "41" 4 dr. touring sed. Rad., heater; needs fender work...$450 6050 N. WESTERN. ROG. PK. 0778.

BUICK—'38 Spec. "41" 4 dr.; rad., gas htr.; distr.; gd. cond. Priv. pty. $450 cash. T. Farrell, 4907 W. Quincy. Ph. Col. 9648.

BUICK—'39 "90-L" 7 pass. limousine; sidemounts, heater; chauffeur driven....$795 BROADWAY BUICK, 5701 BROADWAY

BUICK—'40 sedan 81, good cond., motor guar.; w. w. tires; radio, heater; private party: $800. Address O O 483, Tribune.

BUICK—'37 4 dr. de luxe sedan; radio, htr.; exc. cond.; sacr. $275. 2654 Madison.

BUICK—'39 spec. sed.; w. w. tires, rad., best cond. Reas. Priv. Max. Vic. 1033, Mon.

USED AUTOMOBILES FOR SALE.

THE NU-WAY to finance a Reconditioned Motor Car at BUTLER'S

$4½ PER HUNDRED DOLLARS, PLUS INSUR.
MAXIMUM TERMS 30 Months to Pay

CALL IN PERSON! GET THE FACTS! SAVE MONEY!
WE ARE E-Z TO DEAL WITH
SEE THESE CARS at 2500 S. Michigan
'38 Chev. Mast. de l. sed...$398
'38 De Soto tr. sedan... 447
'38 Hudson tr. sedan... 397
'39 Mercury conv. cpe... 596
'38 Lincoln-Zephyr sed... 545
'37 Buick trk. sedan... 358

At 6101 Broadway
'40 Dodge coupe....$595
'38 Nash 6 vict. coupe... 395
'37 Dodge coupe... 275
'39 Chrysler sedan... 595
'39 Ford sedan... 425
'37 Chrys. 4 dr. tr. sed... 295
CHOICE OF 9 OTHER CPES.

At 316 Madison, Oak Pk.
'37 Pack. 120 4 dr. sed...$279
'39 Plym. 4 dr. trg. sed... 463
'36 Hudson 4 dr. sed... 191
'40 Nash 6 sedan... 578
'38 Chev. 5 p. trk. sed... 363
'36 Linc.-Zeph. 4 dr. sed... 173

210 Others to Choose from $25 to $995
5C A MILE
PAID FOR YOUR TRANSPORTATION TO COME HERE AND BUY A CAR.
BUTLER'S
SAFETY HUDSON DISTRIBUTORS.
2500 S. MICHIGAN
6101 BROADWAY
316 MADISON, OAK PK.

Clearance Sale of QUALITY O. K. USED CARS at your CHEVROLET DEALER'S
"Buy Now and Save"

BUICK 1941, $1,045
SUPER OPERA COUPE
De luxe 5 pass. Used little. Push-button radio, heater, defrosters, air cond., w. w. tires. Two tone color. We have it for $1,045
BUICK 1940, $795
Super model 51 torpedo body, 4 door, 5 passenger touring sedan; pushbutton radio, heater, air cond. Will pass for brand new. A natural beauty. We have it for only $795
BUICK 1939, $475
De luxe 5 pass. touring sedan; built-in trunk, push button radio, heater, defrosters, electric clock, flexible steering wheel, blast horns; like new. We have it for only $475. Your car down, bal. 2 years. Open Sun.
3939 WASHINGTON

BUICK '37, $345
This touring sedan is the exceptional car. One look will verify the excellent care. Traded on new Packard by original owner; equipped with 6 fine tires, radio, heater, fog lights; finished a beautiful deep blue. NORTH SIDE PACKARD DEALER, 6101 N. WESTERN. 1809 DEVON.

'38 BUICK "41" TRK. SED.
5 P. 2 TONE FINISH. VERY CLEAN.
—$445—
PACKARD—EVANSTON
1735 E. RAILROAD-AV.
Greenleaf 7100 or Hollycourt 2120.

Buick '40 $749
LOGAN SQUARE BUICK,
4 dr. trunk sed.; rad., htr., defrosters. 2468 MILWAUKEE AT SACRAMENTO.

BUICK 1940 TORPEDO CPE.
6 pass. Radio, heater, 2 tone blue. Cost new $1,500. Sell at a $700 discount. Tms. 2317 S. MICHIGAN-AV.

'39 BUICK, $575
4 door sedan, 2d series; long wheelbase; radio, heater, dual equipped; perfect. 3520 ARCHER-AV.

'39 BUICK COUPE $545.
Opera seats—A-1 Condition.
RAY TENNES—LINCOLN DEALER, 2451 N. SACRAMENTO-AV. LOT AT 2437 MILWAUKEE-AV.

BUICK—'40 super torpedo 4 dr. sedan; heater, radio, white walls; used only few months; positively like new. Sacrifice for best offer. Dealer. Lawndale 9664.

BUICK—'38 Spec. 4 dr. sed.; low mileage; exc. cond.; heater, etc.; private party must sell; best offer; no trades. Greenleaf 8350.

BUICK—'39 roadmaster sed.; gd. cond.; w. w. tires; dual spot lt.; rad., htr.; to close estate; $500. Address O N 244, Tribune.

BUICK 1940 sedan; low mileage; fully equipped. Will sell on sight. Sac. Terms Feehan, Mulberry 1800.

BUICK—'38 spec. 40 trunk sed. Radio, htr., sdmts. Shift on steering. Like new, $495. Terms, trade. 3186 Milwaukee, Pal. 4272

BUICK—1938 Special; A-1 condition thruout. Pri. owner; $450. Olson, Nor. 4205 aft. 5.

BUICK—'37 4 dr. trunk sed.; sdmts.; exc. cond.; sacrifice. 3449 W. 18th-street.

USED AUTOMOBILES FOR SALE.

Prices Are BORN at West Side BUICK AND RAISED ELSEWHERE

'40 Buick 4-dr. sedan....$859
ROADMASTER 6 pass. Radio, heater, defr., clock, trunk, other extras. One owner car.
'40 Buick 4-dr. sedan....$849
SUPER, 6 pass. Radio, heater, defroster, clock, trunk, other extras. One owner car.
'40 Packard 4-dr. sedan..$679
6 cyl. Radio, heater, defroster, clock. Like brand new. One owner car.
'40 Pontiacs 4-dr. seds...$659
6 or 8 cyl. Radios, heaters, defrosters, clocks. Black finish. One owner car.
'40 Olds. Opera coupe....$649
Model 70, 6 cyl. Radio, heater, defroster, clocks. Black finish. One owner cars.
'40 Ford 2-dr. sedan......$549
De luxe. Radio, heater, defroster, clock, trunk. Like new. One owner car.
'40 Dodge 2-dr. sedan....$629
Radio, heater, defrosters, trunk. Very low mileage. A one man car.
'40 Chev. Town sed........$569
Special de luxe. Radio, heater, defrosters, trunk. Low mileage. One owner car.
'40 Chev. Opera cpe.......$579
SPECIAL de luxe. Radio, heater, defrosters, clock. Very clean. A one owner car.
'39 Buick 4-dr. sedan....$599
ROADMASTER 6 pass. Radio, heater, clock, defroster, w. w. tires, trunk. One owner car.
'39 Olds. 4-dr. sedan......$509
6 cyl. Heater, clock, defrosters, trunk, other extras. This care is really a buy.
'39 Dodge Coupe............$469
Heater and other extras. Very clean.
'39 Chev. Town sedan....$489
Heater, defrosters, trunk, w. w. tires. A real nice one. See it today.
'39 Mercury 4-dr. sed....$519
Radio, heater, defrosters. Very nice.
'39 Plym. coupe............$449
De luxe model. Radio, heater. Very clean. A beauty, in blue. See this one.
'39 Hudson 2-dr. sedan..$399
6 cyl. Small series. Heater, etc.
'39 Buick Opera cpe........$519
Radio, heater, defrosters, clock. A real nice one. Has had one owner.
'39 Buick 4-dr. sedan.....$579
SPECIAL. Radio, heater, defrosters, clock. Choice of 4. Each one a real buy.
'38 Buick 4-dr. sedan.....$449
Radio, heater, trunk, clock.
'38 Plym. 4-dr. sedan.....$369
Radio, heater, defrosters, trunk, lustrous black finish. A real nice one.
'38 Dodge 4-dr. sedan.....$389
Radio, heater, defrosters, trunk. Choice of green or black. Reconditioned in our shop.
'38 Packard 2-dr. sed.....$399
6 cyl. Heater, clock, trunk. Blue finish.

"Where Customers Send Their Friends"
4666 WASHINGTON
NORTHEAST CORNER
OPEN EVES. AND SUNDAY.

BUICK SPECIALS

'40 Spec. club cpe...$765
RADIO, HEATER, DEFR., W. W. TIRES.
'39 Roadmaster sed.$595
RADIO, HEATER, DEFROSTERS, ETC.
'39 Special sedan...$549
2-DOOR; RADIO, HEATER, ETC.
'38 Century sedan..$449
RADIO, HEATER, CLOCK, ETC.
'37 Roadmaster sed.$349
RADIO, HEATER, CLOCK, ETC.
'36 Century sedan..$245
6 WHEELS; RADIO, HEATER.
'35 Special sedan...$165
TRUNK, HEATER, CLOCK, ETC.

Gerwig-Nelson Buick
8447 S. ASHLAND

Buick '39 Century, $545
Buick '40 Super, $845
One owner 4 dr. sedans. Have everything. Will please most critical buyer. Low mi.
Buick '39 Bus. Cpe., $495
Buick '40 Sup. Cpe., $775
One owner coupes. Radios, white wall tires. Immaculate condition thruout.
ROBERTSON BUICK CO., 1000 S. WABASH. PH. WAB. 1033.

BUICK—
CADILLAC
HERE'S A REAL BARGAIN
1937 Buick 81 five passenger 4 door trunk sedan finished in attractive black and equipped with radio, heater, and sidemounts. An exceptional value at only
$275
Liberal Trades—GMAC Terms.
Cadillac Chicago Branch
2258 S. MICHIGAN-AV.
CALumet 4185. Open Evenings.

BUICK 1941 CONV.
SUPER CONVERTIBLE 5 PASS. CLUB. Torpedo convertible; used; positively could be wrapped in paper and sold for new. Mileage so low it amounts to nothing; radio, heater, spot light, w. w. tires, fender shields. Be sure to see, drive, and price this amazing car.
BIG DISCOUNT
OPEN EVES.-SUNDAY. VICTORY 1268.
2247 S. MICHIGAN

Buick '36-41 Sedan, $245
Htr., defroster, 4 dr., trk.........$20 down
Chevrolet, 24th and Michigan

Buick 1940 Convert. Coupe
Radio, heater. Also 1939 convertible. SEE MR. CHALE. BRAUD FORD DEALER. 6632 S. Western.

BUICK—1939 7 pass. sedan; low mileage; appearance and mechanically perfect; fully equipped; original private owner; cost $2,450; will sacrifice for $800. Phone Greenleaf 7678.

BUICK—'40 Super sedan. Priv. party. Low mileage. Excellent cond. Can arrange terms. J. Buttny, 4200 S. Maplewood-av.

BUICK—1940 Model 51 Super 4 dr. sed. Radio, htr., air cond.; other extras....$795 4647 W. MADISON.

BUICK—'40, super sed., pract. new; rad., htr. Sac. $845. Also '39 sed., almost new; rad., htr. Sac. $525, terms, tr. 3315 N. Cicero.

BUICK—1940 SEDAN....$695
DE LUXE EQUIP. UNBEATABLE VALUE COOK COUNTY. 1340 W. 63D.

BUICK—'38 Special 4-dr. sedan, maroon; rad., htr.; $400; priv. party. Saginaw 4613.

BUICK—1938 coupe; low mileage; clean private party. Pensacola 5190.

BUICK—'37 sed.; sp. at $265; $10 dn., $5 wk. 6833 S. Western. Republic 6671.

BUICK—'36 trunk sedan; heater; radio; $195. CHRYSLER DEALER. 4125 LINCOLN-AV.

USED AUTOMOBILES FOR SALE.

RUBY

"America's No. 1 Chevrolet Dealer."

If It "SPARKLES" it's a "RUBY" Used Car

SPARKLING IN PERFORMANCE. BRILLIANT IN APPEARANCE.

BUY NOW AND SAVE $50 to $100

CHEVROLET
'40s low as $495
'39s low as $345
'38s low as $295
'37s low as $245
COUPES, TOWNS AND SPORT SEDANS.

'34 Chevrolet Sedan.$125
Good appearance inside and out; mechanically perfect.
'34 Oldsmobile sed.$125
2 door trunk, 6 cyl. motor; good tires; excellent appearance inside and out.
'34 Dodge sedan...$125
Side mounts. A rare buy at this price.
'35 Studebaker....$125
4 door trunk sedan. A beautiful running car; very clean. Heater. Don't pass this one. Come in today.
'35 Plymouth sedan.$175
4 door trunk. Heater, good tires, excellent motor; many extras.
'35 Chev. spt. sed...$175
Knee action; steel top. A real buy.
'36 Terraplane sed.$225
Beautiful finish; excellent condition.
'36 Dodge sedan....$245
4 door trunk sedan. Radio, heater; clean and excellent condition.
'37 Plymouth coupe.$275
Reconditioned and ready for the road.
'37 Packard coupe..$295
6 cyl. Radio, heater, road light; good mechanical condition. Real buy.

—300—
OTHER MAKES AND MODELS. Complete selection of Beautiful Reconditioned 1937 '38, '39, and '40 CHEVROLETS, PLYMOUTHS, AND FORDS—that look and run like new. All priced to sell.

R-U-B-Y
"AMERICA'S LARGEST CHEVROLET DEALER"
7158 Stony Island
FAIR. 9600. OPEN EVES., SUN.

Great FEBRUARY CLEARANCE SALE of QUALITY O. K. USED CARS at your CHEVROLET DEALER Now

BUICK 1940, $775
MODEL 71 ROADMASTER
De luxe 4 dr. 6 pass. sedan; new style torpedo body; pushbutton radio; heater, w. w. tires; terms, trade. Open Sunday.
BUICK 1940, $645
Special de l. 5 pass. tour. sed.; built-in trunk, htr., elec. clock, Royal Master tires, nearly new; terms, trade. Open Sun.
4635 WASHINGTON

CADILLAC SPECIAL SALE
Choice of three 1939 Cadillac 60 Special five pass., 4 door trunk sedans, finished in Black, Grey and 2-Tone Grey, and equipped with radio and heater. Priced as low as—
$875
Liberal Trades—GMAC Terms.
Cadillac Chicago Branch
5045 BROADWAY
LONgbeach 4890. Open Evenings.

CADILLAC '39 Model 60
Beautiful gray finished; low mileage; 4 door trunk sedan. Equipped with Cadillac custom push button radio, heater with defrosters, white wall tires, etc.
—$775—
PACKARD-SOUTH SHORE,
1441 E. 75th-st. MID. 7272.

1938 Cadillac 60 Special
Chauffeur driven, white wall tires, radio, air cond. This car is absolutely spotless. Has less mileage than average 1940. Used so little could almost be wrapped in paper and sold for new. Cost $2,490. Will sacrifice for....$595
—2247 S. MICHIGAN—

Cadillac '38 Club Sedan
GREEN FINISH; RADIO, HEATER.
$595
PACKARD—CHICAGO,
24th and Michigan. Calumet 7413.

'39 Cadillac 7 Pass. Sed.
8 cyl. model 75 Fleetwood body, sidemts. General white wall tires, metal covers, rad., front, rear heaters. Cost new, $3,400. As clean as any 1940. Bargain. Terms-trade.
2317 S. MICHIGAN-AV.

'39 Cadillac 60 Spec., $795
4 dr. de l. custom sedan; radio, heater, white wall tires. Low mileage. Terms.
HUDSON DEALER
3956 W. GRAND.

CADILLAC—REAL '37 SEDAN, RADIO, HEATER, ETC. $290. 3524 SOUTHPORT-AV.

CADILLAC—'40 60 spec. sed., de luxe; cost $2,500; sac. $1,345. 2441 S. Mich. Cal. 6100.

CADILLAC—'40 torpedo sed.; rad., htr., w. ws.; $975. O'Rourke, 2243 S. Michigan

CADILLAC—'36 coupe; radio, heater, tires like new. 2441 Michigan. Calumet 6100.

CADILLAC—'39 62 blk. sed.; rad., htr., w. w. tires; $945. 2441 S. Michigan. Cal. 6100

CADILLAC—'36 sedan; good cond.; blk., w. w. tires, rad., heater; $225. Craw. 0397.

USED AUTOMOBILES FOR SALE.

STUDEBAKER'S BIGGEST USED CAR S-A-L-E

GIGANTIC STOCK SACRIFICED
All Makes—All Models
SEE THEM TODAY!

'37 Ford coupe, as is.......$145
'33 Hupmobile sedan..... 75
'34 Oldsmobile sedan..... 95
'33 Studebaker sedan..... 50
'36 Chevrolet sedan..... 185
'29 Ford coupe..... 25
'35 Buick sedan..... 165
'35 Terraplane sedan..... 145
'35 Dodge sedan..... 165
'35 Graham sedan..... 145
'38 Ford sedan..... 325
'39 Packard sedan..... 595
'40 Ford 85 coupe..... 495
'37 Chrysler Airflow sed. 345
'37 Terraplane 6 sedan... 275
'37 Plymouth sedan..... 325
'35 Plymouth coupe..... 95
'34 Nash sedan..... 50
'35 Stude. convert. cpe... 185
'34 Ford sedan..... 55
'36 Studebaker sedan..... 165
'37 Oldsmobile 6 sedan... 345
'36 Ford sedan, 4 dr..... 135
'37 Dodge sedan..... 325
'35 De Soto sedan..... 175
'36 Plymouth sedan..... 225
'35 Oldsmobile sedan..... 165
'37 Chevrolet coupe..... 275
'40 Olds. 6 sed.; rad, htr. ....Bargain
'40 Packard sed., Super 8 with rad., htr.; maroon....Real buy
'38 Plymouth sedan.....$425
'36 Nash sedan..... 225
'37 Nash 6 sedan..... 295
'36 Graham sedan..... 225
'38 Chevrolet coupe..... 345
'39 Chevrolet sedan..... 435
'40 Chev. sed.; rad., htr., white tires.
'36 Packard sedan..... 225
'35 Chrysler sedan..... 185
'38 Ford coupe..... 275

We Handle All Our Own Time Payment Deals
No outside finance company. No embarrassing questions from strangers. IT'S A SECRET between you and Studebaker.
STUDEBAKER
USED CAR DEPT. STORE.
26TH and MICHIGAN
CALumet 6492. Open Eves., Sundays.

FREE PARKING
Park your car free in our heated garage while selecting YOUR used car.
'35 FORD 5 pass. sed.; r. and h...$ 35 dn.
'36 FORD convert. sedan .... 75 dn.
'37 FORD 5 pass. sedan .... 60 dn.
'38 FORD de luxe tudor.......... 80 dn.
'39 FORD de luxe sedan.; r. and h. 125 dn
'40 FORD coupe .... 125 dn.
GLENN E. HOLMES
30 W. Lake. Ran. 7171.

Cadillac 60 Special Sale
For the best buy and to know what a real bargain is, you must see the assortment of '39 and '38 60 special sport sedans I am offering today; direct from Detroit and really gorgeous de l. cars, priced BELOW THE MARKET.
ALSO '38 60 SPORT SEDAN........$535
AND '37 60 SPORT SEDAN........$360
F-E-L-Z, 1132 Diversey
Famous 21 years for fine car bargains.

'39—Chevrolets—'39
$39 TO $100
Down-Town sedans, coupes, sport sedans. Priced at $395 and up. Some with radios and heaters. Take 72 weeks to pay.
CHEVROLET DEALER
3160 MILWAUKEE-AVENUE.

1939 CHEV. DE L. SED., $445
Original black finish, factory dual equipment, radio, heater, and defroster. [Our new car guarantee]. Come in today. Your car or $75 dn., bal. $6.25 per week.
MIDWAY CHEVROLET CO.
"South Side's Largest Chev. Dealer."
6522 COTTAGE GROVE.

Chevrolet '40 Convertible
Coupe. Radio, heater, white wall tires. Many other extras. Can't be told from brand new....$795
H. & K. CHEVROLET
412 Burlington, LaGrange, Ill.

CHEVROLET '38 CONV.
Popular cabriolet with rumble seat, radio, heater, w. w. tires, brand new top, complete de l. accessories; carefully driven a few thousand miles and has original newness and cond. See Chicago's cleanest conv. Also Pontiac '36 conv., unus. clean, at $295
CLARK-MAPLE CHEV. 1038 N. CLARK.

Chev. '38 Coupe—$325
Original finish; like new; mech. perfect. A real bargain at this price.
CHICAGO AV. CHEVROLET,
CHICAGO-AV. AT AUSTIN-BLVD.

CHEV. '40 SED., $495
4 dr. master 6; htr., etc. Terms.
HUDSON DEALER
3956 W. GRAND.

'39 Chevrolet Sport Sedan
Master de luxe 4 door trk.; dual access.; defrosters, heater; your car or $150 down. MANY OTHERS; all types and makes.
Ajax Olds, 7800 Stony Island

Chev. '40 Trg. Sedan, $485
Full 5 pass. with trunk. Dual equip. Heater and defroster........$100 down
Chevrolet, 24th and Michigan

CHEV.—'40 special de luxe, tour sedan. Radio, heater, bumper guards, fog lights. Very low mileage. As good as new. ONLY $150 DOWN
Division Chevrolet. 1132 N. Damen.

Chevrolet '37 De L. Sed., $265
2 dr. sed.; used little; tires, motor exc.; 2 yrs. to pay. Beyer Mtr., 7241 Vincennes.

Chevrolet '40 Conv. Coupe
Rad., htr., white wal ltires. See Mr. Chale BRAUD FORD DEALERS, 6632 S. Western.

CHEVROLET—'39 4-dr. trunk sed.; radio, heater, etc.; $95 down, $26 per month. 6208 COTTAGE GROVE.

CHEVROLET—1937 de luxe 4 dr. sedan. Heater. Perfect cond. Practically new tires. Must sell; priv. party. 2839 Burling-st.

CHEV.—1940 2 dr.; radio, heater, and defroster. Low mileage. Owner must sell. Priv. Mr. Kunze. 3329 N. Drake. 3d floor.

CHEV. '35 de l. coach, 2 dr. Like new. Cushions not worn; htr., Philco rad. Barg. $155. 1734 E. 72d. Pla. 2113, Apt. 206.

CHEV.—'37 Master sed., htr., etc., $285; gd. cond.; must sell. 4614 S. WESTERN.

CHEVROLET—'36 de luxe sedan; radio, heater, trunk; good tires. Irving 0646.

CHEV.—'36 sed.; sac. $185; $5 dn., $3 wk 6833 S. Western. Republic 6671.

CHEV.—'37 4 dr. spec. de l. trk. sed...$295 6050 N. WESTERN. ROG. PK. 0778.

CHEV.—'39 Master de l. 4 dr. sed.; rad., htr. Priv. pty. Leeds, 3522 Douglas-blvd.

CHEVROLET—1935 2 dr. sedan..........$95 DODGE DEALER. 2300 W. 63D.

CHEV. '36 sedan; turret top etc.........$185 CLARK-MAPLE CHEV. 1038 N. CLARK.

CHEVROLET '32 coach and Nash '32 sed.—Reas.; prv. party. Bsmt., 4540 N. Pulaski-rd.

CHEV.—'36 5 pass. de luxe; rad., htr., trk.; clean; private. 3546 Montrose, apt. 14.

USED AUTOMOBILES FOR SALE.

YOU GET A LOT for a LITTLE when you buy a QUALITY O. K. USED CAR from your CHEVROLET DEALER

See offers of CHEVROLET DEALERS on these pages

WHY
can't you buy a car now? Sure you can! Then come in! If it's the car we have, and if its the car you want, you can buy it for your reasonable offer. Look these cars over.
2-day money-back Guarantee
Up to 24 Months—$5 Dn.
1940 DE SOTO 4 dr. de luxe sedan.
1939 DE SOTO 4 dr. custom sedan.
1940 PLYMOUTHS, coupes, sedans.
1937 FORDS—60 and 85 sedans.
1937 CORD Supercharger sedan.
1936 PLYM. 4 dr. de luxe sedan.
1936 FORD Coupes and sedans.
1937 OLDS 4 door de luxe 8 sedan.
1936 CADILLAC 4 dr. de l. 60 sedan.
1934 CADILLAC 7 passenger Fleetwd.
OF COURSE WE HAVE MANY MORE.
Dawes, 2309 S. Michigan
Open Eves.-Sun. Vic. 0909

Special Dealers' Discount Offered to Public.
On repossessed cars. 2430 S. Michigan.

CHEVROLET CLEARANCE SALE
By Oldest Chevrolet Dlr.
TOWN SEDANS, SPORT SEDANS, CPES.
'40s low as..........$515
'39s low as.......... 425
'38s low as.......... 360
'37s low as.......... 285
'36s low as.......... 195
Big Selection Fords, Plymouths, Dodges.
TERMS YOU CAN AFFORD.
2508 MILWAUKEE
OPEN EVES. AND SUNDAYS.

1940 CHEVROLET, $545
De luxe sedan, dual equipment, radio, heater, and defroster; original finish. [Our new car guarantee]. 4,000 miles or 90 days parts and labor. This is a new car in every respect. 300 other late model used cars to choose from. Your car, $95 down, balance $7.25 per week.
MIDWAY CHEVROLET CO.
"South Side's Largest Chev. Dealer."
6522 COTTAGE GROVE.

CHEV. '38 TOWN SED., $265
Needs a little fender work, but because of our increased sales we are willing to sacrifice this car. Only $10 down. Very easy terms.
GATEWAY CHEVROLET,
Milwaukee and Foster-av.

'39 CHEVROLET, $375
Trunk sedan; vac. shift; spotless uphol. Orig. finish; excel. tires; low G.M.A.C. tms. ALSO '37 Chev. trunk sedan; barg...$245 75 other bargains. See them today.
NIEBURGER CHEVROLET
7744 STONY ISLAND-AV.

Chevrolet '40 Town Sd., $495
Once again we are offering a super value bargain which you cannot afford to miss. This is not a wreck, but is in very good condition. $95 down, balance 18 months.
GATEWAY CHEVROLET,
Milwaukee and Foster-av.

'39 Chevrolet De L. Sed., $465
Original black finish; like new thruout; many extras; terms-trade. See it today.
MIDWAY CHEVROLET CO.
"South Side's Largest Chev. Dealer."
7615 STONY ISLAND. SAC. 3389.

CHEVROLET '37 TOWN SD.
Beautiful maroon finish, tires like new. Your car or $35 dn., bal. $19 per mo.
MIDWAY CHEVROLET CO.
"South Side's Largest Chev. Dealer."
7615 STONY ISLAND. SAC. 3389.

Chev. 1939 Sedan..$395
Master de luxe 2 dr. sedan. Dual equipment. Low mileage. Original tires.
CHICAGO AVE. CHEVROLET,
CHICAGO-AV. AT AUSTIN-BLVD.

Chev. '39 5 Pass. sed., $365
Dual equip., htr., defroster.........$75 dn.
Chevrolet, 24th and Michigan

'39 CHEV. 5 P. COUPE, $485
Thoroughly recond. and guaranteed.
CAR IN HEATED SHOWROOM.
Chev. Dlr., 1212 Chicago-av., Evanston.

CHEVROLET 1939 COUPE—Smart gray; splendid cond.; only $395. Also a 1937 CHEVROLET DE LUXE TOWN SEDAN; maroon; A-1 shape; bargain at our price. STUDEBAKER BRANCH, 3822 Lawrence

CHEV.—1940 DE LUXE TRUNK; $595. Exceptionally clean 2 dr. 5 pass. sedan. Front and rear htr. Extras. Terms. Trade. PONTIAC CO., 945 WASHINGTON-BLVD

CHEVROLET—'40 Special de luxe, 4 dr. sedan. Heater, radio. Sacrifice for $565. Dealer. 1252 S. Kolin.

CHEVROLET—1940 spec. de luxe 4 dr. sed. Maroon; like new; htr., defroster; price $525; priv. party. Crawford 8877.

CHEVROLET—'39 2-dr. sedan; priv. party; radio, heater, and extras; exc. cond.; $100 cash, bal. terms. 4151 N. Troy. Irv. 4449.

CHEVROLET '40 spec. de luxe 5-pass. cpe.; dual equip., htr., etc.; only $595; terms. NICKEY CHEVROLET, 4130 Irving Park.

CHEV.—'37 de luxe trunk sed., only $275; tms.; radio, heater, etc.; this is a real buy. NICKEY CHEVROLET, 4130 Irving Park.

CHEV.—1937 TAN SEDAN; EX. COND. Will sac.; priv. party. Crawford 7506.

CHEV.—'39 tudor sed.; gd. condition. $375 pvt. pty. Sheldon, 1354 Carmen. Lon. 3327.

CHEV.—'40 4 pas. opera coupe; radio., htr.; $545; perfect. Burke, 2345 S. Michigan.

CHEV.—'31 coach, htr., trunk, gd. cond., best offer. Priv. 4831 N. Leavitt. Rav. 7968.

CHEV.—'39 de luxe sedan; htr., w. w. tires Like new. Buckingham 10006.

'35 CHEVROLET 5-PASS. SEDAN.........$95 6200 SOUTH WESTERN.

CHEV.—1936 sedan. Drafted. Sacrifice for quick sale. 5358 Calumet. Ken. 5468.

CHEV.—'36 de luxe sport sedan, $225. A1 cond. Phone bet. 9:30-6. Regent 8495.

USED AUTOMOBILES FOR SALE.

When Ya Gotta Go TO WAR Ya Gotta Go When Ya Wan'a Go

a ridin' and you have no car or your old car's too slow, and you ain't got any

Dough,

just come right over to our auto show and say

"I'M WORKING,

here's my social security number to verify my employment and the names of two people that know me."

We Say O. K.

SELECT A CAR TODAY, drive away and,
Pay-On-Pay-Day
weekly, semi-monthly or monthly.
PRICES FOR TODAY ONLY.
'40 Buick super, 4 dr. sedan.........$744
'40 Nash 4 dr. sed., rad., htr........$648
'40 Ford 85, del. sedan...............$488
'40 Buick Century 4 door sedan.......$736
'39 Buick Convertible 4 door sedan, heater, radio, white wall tires.......$699
'39 Packard 4 door conv. sedan........$644
'38 Chevrolet coupe...................$312
'37 Chevrolet 4 door sedan............$299
'35 Ford Tudor sedan..................$ 66
If you owe a balance on your present car, we will pay it off, and trade you a newer and finer model.
'37 Zephyr 4 door sedan...............$199
'38 Ford del. 85 Tudor................$299
'37 De Soto 4 door sedan..............$299
'37 Chrysler airflow sedan............$333
'37 Oldsmobile club coupe.............$299
'38 La Salle 4 dr. sedan..............$396
'38 Dodge 4 door sedan................$437
'39 Plymouth 4 door sedan.............$399
'37 Pontiac "6" trg. sedan............$277
'37 Plymouth 4 dr. trg. sed...........$244
and for
99c
down and
$2.99
per week
You can drive one of these away today.

'35 Ford cpe....$66	'37 Dodge cpe....$288
'34 Chrys. airfl.$199	'36 Ford Tudor..$117
'35 Plym. 4 dr..$99	'34 Buick 4 d.trg.$89
'34 Olds. 4 dr. s..$61	'35 Chrys. 6 sed.$122
'37 Dodg. 4d.tg.$277	'37 Ford 4 d. s..$176
'36 Olds. 6 cpe.$222	'34 Ford 4 d. s...$59
'35 Pont. sed....$92	'37 Willys 4 d. s.$156
'37 Buick 4 d.s.$209	'33 Chev. coach...$59
'37 Pk. 6, 4d.s.$299	'38 Olds. 4 dr...$390
'38 Chrys. 6 s..$299	'36 Stud. 4 d. s..$177
'33 Linc. sedan..$88	'35 LaSalle 4 d.s.$155
'36 Gra'm 4 dr.$139	'38 Nash 4 d. s...$322

100s AND 100s OF CARS
ZENOFF—E Z'er Terms
5545 N. Clark. Edg. 1818
As long as 24 months to pay.

EMIL DENEMARK
AUTHORIZED BUICK DEALER.
'40 BUICK 61 trunk sed., rad., 6 w...$775
'40 BUICK 41 trunk sed. heater........ 775
'39 BUICK 81 trunk sed., rad., 6 w... 625
'39 BUICK 61 trunk sed., htr., rad.... 575
'39 BUICK 41 trunk sed. heater........ 545
'36 BUICK 41 trunk sed., heater....... 275
'35 BUICK 57 4-dr. sed., rad., 6 w.... 145
'39 CADILLAC trunk sed., htr. rad..... 795
'38 CADILLAC 60 spec. sed., htr., rad. 695
'36 CADILLAC trunk sed., rad., 6 w.... 295
'40 CHEVROLET trunk sed., htr., rad. 595
'37 DODGE trunk sed., heater.......... 295
'36 FORD 4-dr. sedan.................. 225
'35 FORD 4-dr. sedan, heater.......... 125
'40 LA SALLE Torpedo sed., htr., rad. 975
'39 LA SALLE trunk sed., htr., rad.... 595
'40 OLDSMOBILE trunk sed., htr., rad. 645
'40 PACKARD trunk sed., htr., rad.... 775
'37 PACKARD coupe, htr., rad.......... 325
'39 PLYMOUTH coupe, htr., rad......... 445
OPEN EVENINGS AND SUNDAYS.
3910 OGDEN AVE.

DEALERS, ATTENTION!
100 USED CARS, WHOLESALE.
Chevrolets, Plymouths, Dodges, Buicks, Fords, Olds., various other makes and models, from 1931 to 1940. Lowest prices.
MURPHY-DODGE DLR., 2720 N. CICERO

"X" CHEVROLETS
'39 Master de luxe 4 door sport sedan; radio, heater, defroster..............$495
'38 Master de luxe 4 door sport sedan; radio, heater, defroster..............$395
'38 Town de luxe 2 door sedan; flex. steering wheel, elec. clock..........$365
'36 De luxe town 2 door sedan; trk., heater, radio. A nice one.........$215
AUTH. PONTIAC DEALER
800 MADISON, OAK PARK.

Chrysler '39 Sedan
Famous New Yorker
4 dr. trunk; OVERDRIVE; radio, heater, air cond., white wall tires, life-guard tubes; 2 tone blue upholstery; USED ONLY 6 MOS. Be sure to see, drive, and price this amazing LIKE NEW CAR.
OPEN EVES.-SUNDAY. VICTORY 1268.
2247 S. MICHIGAN

CHRYS. 1940, $595
De luxe 6 cyl. 5 passenger touring sedan; trunk, pushbutton radio, heater, defrosters, white wall tires, flexible steer. wheel. Like brand new. We have it for only......$595
Your car down, bal. 2 years. Open Sun.
3939 WASHINGTON

CHRYS. 1940, $725
FAMOUS NEW YORKER
De luxe 4 door trunk sedan. Pushbutton radio, large heater, blast horn, dual eqp. Your car dn., bal. 2 yrs. Open Sun.
4635 WASHINGTON

TOURING SEDAN.
'38 CHRYSLER ROYAL "6"
7 PASS. SEDAN. SPECIALS AT
—$445—
PACKARD—EVANSTON
1735 E. RAILROAD-AV.
Greenleaf 7100 or Hollycourt 2120.

1937 CHRYSLER
Airflow 4 door sedan. Beautiful Black finish. Heater, good tires. Perfect condition. 100 OTHER CARS TO CHOOSE FROM.
Dodge-Plymouth Dealer,
3210 W. Jackson blvd.

CHRYSLER '37 IMPERIAL
4 dr. sedan. A beau. black finish. Special equipment includes radio, heater, defros., w. w. tires, overdrive, wheel shields..$295
CHRYSLER EVANSTON
1820-40 Ridge-av., Evanston. Rog. 1096.
EVANSTON USED CARS ARE BETTER.

'37 Chrysler Sed., $24
Down; 4 door trunk sedan model. $245 full price. Take 72 weeks to pay.
CHEVROLET DEALER,
2508 MILWAUKEE-AV.

'39 Chrysler Royal Sedan
4 door de luxe sedan. Trunk, radio, heater, defroster, etc. Your car or $195 down balance 12 to 18 months to pay. ALSO 175 OTHERS TO CHOOSE FROM.
Ajax Olds, 7800 Stony Island

CHRYSLER—'39 IMPERIAL BROUGHAM; equipped with overdrive, radio, electrical clock, heater, and defroster. Full de luxe equip. Finish and upholstery like new. Special at.......$505
DODGE DEALER. 5710 BROADWAY.

CHRYSLER—'41 WINDSOR SEDAN; USED Beau. 2 tone uphol.; full equip.; driven very little by priv. owner; big disc.; satisfactory terms and trade allowance.
GOODRICH CHRYSLER,
1811 IRVING PARK-ROAD. WEL. 6162

CHRYSLER—'36 AIRFLOW SEDAN. Radio, heater, white wall tires; $300. Monday, 9 to 6. 1625 S. Ashland or call Mr Singer, Canal 7700.

CHRYSLER—Latest 1937 sedan; radio, heater overdrive, etc. Finish immaculate. Upholstery spotless; $265; terms. Chrys. Dealer. 6040 Cottage Grove. Mid. 4200.

'36 CHRYSLER 4 DOOR SEDAN......$195
Overdrive, radio, heater, spotlite. Terms-trade. 2317 S. Michigan-av

CHRYSLER—1939 6 cyl. coupe; built-in radio and heater. Must sell; best offer; drafted. Call Sup. 2380, Apt. 906.

1936 CHRYSLER 4-DOOR SEDAN.......$165
6200 SOUTH WESTERN.

CHRYSLER—'37 trunk sed., like new, rad. htr.; barg., $258, terms, tr. 3315 N. Cicero

CHRY. 70—'28 cpe., htr., defrost., 7 tires. Winterized; clean; priv.; $40. Oak. 2647.

CHRYSLER—'40 fluid drive sedan. Hardly run. Below ½ orig. cost. 1132 Diversey.

USED AUTOMOBILES FOR SALE.

DON'T PASS THESE BUYS AT Frank Lynch Buick Co.

1ST PAYMENT APRIL 1
'40 Buick 5 p. cp.; r., ht..$795
'40 Hudson 4 d. sd.; r., h. 595
'40 Ford cp.; r., h., etc.... 535
'39 Buick sedan; heater.. 549
'39 Dodge 4 dr. lux. liner 495
'38 Buick 5 p. sed.; radio 449
'38 Dodge 4 d. sed.; r., h. 385
'37 Ford 5 p. sed.; r., ht. 235
'37 Buick 4 dr. sed.; htr. 349
'37 Dodge 4 dr. sd.; r., h. 275
'36 Buick 5 p. sed.; htr.... 185
'36 Dodge 4 dr. sed.; htr. 170
'35 Olds. 4 d. tk. sd.; r., h. 165
'35 Buick 4 dr. sed.; htr. 150
'35 De Soto cpe.; rd., htr. 145
'35 Ford 4 d. t. sd.; r., h. 85
'35 Chev. de l. sed.; r., h. 145
'34 Chev. de l. cpe.; r. s. 95
'34 Chev. de l. 2 dr. sed.. 125
'34 Olds. 4 d. tk.; r., 6 w. 89
'33 Buick 4 dr. sed.; htr. 75
'33 Dodge 4 dr. sedan..... 65
'34 Ford coupe; heater... 65

100 Cars—All Makes
—Low as $5 Down—
LOW BANKERS' TERMS.
[2—LOCATIONS—2]
4216 AND 5330 IRVING PARK
MULBERRY 1800.
PENSACOLA 2212.
OPEN EVES., SUNDAY.

SENSATIONAL SAVINGS AT James F. Goodwin
"21 YEARS WITH DODGE"
PRICED TO FIT YOUR BUDGET
$35 TO $595
'40 Dodge 4 dr. sed.........$595
'40 Dodge coupe 545
'40 Plymouth coupe 495
'39 Dodge de l. 5 pass. s. 395
'38 Dodge trk. sedan....... 335
'39 Plymouth coupe 295
'37 Olds. "6" 5 pass. sed. 295
'38 Dodge coupe 275
'37 Graham "6" 4 dr. trk. 245
'37 Ford trunk sed.......... 225
'37 Terraplane 2 dr. sed. 215
'36 Dodge 5 pass sed....... 165
'35 Ford tudor sed.......... 110
'34 Olds. "6" 4 dr. trk.... 75
'34 Stude. 4 dr. sed........ 45
'34 Ford tudor sed.......... 35
'32 Ford coupe 35
90 CARS DISPLAYED ON ONE FLOOR IN OUR HEATED SHOWROOM
5719 BROADWAY

Buy a QUALITY O. K. USED CAR from your CHEVROLET DEALER

Chrysler '37 Tour. Sed.
Radio and heater; special today.......$345
Hill Motors—Packard
640 MADISON-ST. OAK PARK.
260 MADISON-ST. OAK PARK.

CORD '37 SUPERCHARGER
5 PASS. CLUB CONVERTIBLE SEDAN. Radio, htr., w. w. tires. A car like new.
2247 S. MICHIGAN-AV.

CORDS—CORDS—CORDS
3 TO CHOOSE FROM.
BRAUD FORD DLR. 6647 S. WESTERN.

CORD—'36 4 dr. de luxe trunk sedan; sacr. Two-tone finish; rad., htr., white walls. MIDWEST AUTO. 2240 S. Michigan.

1938 DE SOTO
De luxe custom coupe; beautiful blue finish; heater; perfect condition. 100 OTHER CARS TO CHOOSE FROM.
Dodge-Plymouth Dealer
3210 W. Jackson-blvd.

De Sotos-Plyms.
Nearly every style and model. You can now buy as low as $1 a day. Place your order now; good allowance on your car.
Dawes, 2309 S. Michigan.
VIC. 0909. Open eves.—Sunday.

DE SOTO '38 COUPE
Beautiful original finish; push button radio; large heater; clean upholstery; original owner; bargain $395. $70 down, $19.95 per month.
Montgomery Motor Sales,
OLDSMOBILE DEALER. 2300 MADISON.

De Soto '34 Airflow Sd., $145
This car will surprise you. Just another of the 11 reasons you should visit our new lot. $10 down.
GATEWAY CHEVROLET,
Milwaukee and Foster-av.

DE SOTO '40 SEDAN, $665
De l. 4 dr.; rad., htr., w. w. tires; tms., trd.
DE SOTO FACTORY DEALERS.
3520 ARCHER-AV.

DE SOTO 1940 SED., $645
4 dr. de luxe touring sedan. Radio, heater, defroster. Car is just like new. Terms.
2317 S. MICHIGAN-AV.

DE SOTOS—'39 trunk coach, like new, overdrive, heater, $495. Also '37 sed., rad., htr., overdrive; $295. Also '36 sed., rad., htr.; $235 terms, trade. 3315 N. Cicero.

DE SOTO—1939 custom built 4 dr. sedan; w. w. tires, defroster, heater, radio, overdrive; priv. party; $495. Mon. 1422, aft. 5.

DE SOTO—'35 4 dr. Airflow sedan; radio, heater, overdrive. $165. Terms-trade. 2317 S. MICHIGAN AVENUE.

DE SOTO—'39 trunk sed.; htr., etc. $475; real buy; need cash. 4614 S. Western.

DE SOTO—'40 4 dr. trk. sedan, $745. McFarland Keenan, S. E. cor. 76th-Halsted.

(Continued on following page.)

USED AUTOMOBILES FOR SALE.

(Continued from preceding page.)

WHY PAY MORE?
GET YOUR CAR AT
M. & R.
FACTORY HUDSON DLR.
BELOW MARKET VALUES.
WE HAVE the cars we ADVERTISE.
[illegible]
Most cars have radios and heaters.
[illegible]
No Outside Finance Company. We Finance Our Own. Established 17 Years. Open evenings and all day Sunday.
HUDSON DEALER,
3956-4001 W. GRAND
AT CRAWFORD-AV. [4000 WEST].

NO MONEY DOWN
on Repossessed Cars
IF YOU HAVE A JOB.
'41 State License Free
[illegible]
150 OTHERS TO CHOOSE FROM.
Winter & Hirsch
1842 S. Michigan
OPEN EVENINGS AND SUNDAY.

NOTHING DOWN
ON YOUR CAR
IF YOU HAVE A JOB.
[illegible]
SOME WITH RADIOS AND HEATERS. TERMS OR TRADE. ALWAYS OPEN.
2810 Madison

NO CASH DOWN
[illegible]
2755 W. MADISON
2919 W. MADISON
OPEN EVENINGS AND SUNDAY.

DE SOTO—
CADILLAC
This fine performing 1937 De Soto 5 pass. trunk sedan is finished in attractive gray, and equipped with radio and heater. A ride will convince you it's a real buy at only—
$325
Liberal Trades—GMAC Terms.
Cadillac Oak Park Branch,
652 Madison-st., Oak Pk.
AUStin 6074.

'33 De Soto Spt. Cpe., $10
Down. Rad., htr., overdr. Full price $110.
CHEVROLET DEALER,
3160 MILWAUKEE-AV.

DODGES 1940 DODGES
BRAND NEW 4 DR. SEDS.
CHOICE OF COLORS
Sacrifice—Big Discount
MURPHY—DODGE DEALER
2650 N. CICERO-AV.

DODGE 1939, $495
De luxe 4 door Luxury Liner sedan; radio, heater; all dual equipment. Looks and runs like new. Your car down; balance 2 years. Open Sunday.
4635WASHINGTON

Dodge '38 4 Dr. Trk. Sed.
De luxe built-in trunk radio, heater.
Bargain, $385
7405 STONY ISLAND-AV.
SOUTH SHORE BUICK, INC., MID. 6405.

DODGE '40—$695
Latest de luxe 4 door sed.; built-in trunk, radio and defroster, white wall tires, etc.; beautiful blue finish.
DODGE-BENDER-RIEGER, INC.—PLYM.
933 WASHINGTON-BL.

DODGE 1939—$465
Exceptional 4 dr. sedan, like new.
KOLE—PONTIAC DEALER
5343 S. ASHLAND-AV.

DODGE '37 SED., $269
5 pass. de luxe trunk sedan; heater. Car in steam heated showroom. Open eves.
DODGE DEALER. 2750 LAWRENCE.

DODGE 1940 SEDAN, $645
4 dr. de luxe Luxury Liner sedan. Radio, heater, defroster; low mile. Just like new.
2317 S. MICHIGAN-AV.

DODGE—1935 business coupe; radio, heater; extra good mech. cond.; you will like this one ... $165 HART MOTOR CO., AUTH. DODGE DLR. Used Car Dept., 4634 W. Madison.

DODGE—'39 7 PASS. SEDAN, $425. Luxury liner. 100% perfect. Special today. $85 cash, balance 24 mo. Chrysler Dealer. 6051 Cottage Grove. Midway 4202.

DODGE—1936 5-pass. trunk sed.; radio; good mech. cond.; low mil.; large htr. ... $195 HART MOTOR CO., AUTH. DODGE DLR. Used Car Dept., 4634 W. Madison.

DODGE—'40 de luxe 5 pass. sedan, $545; radio, heater, etc. Will pass for new. $100 cash, balance 24 months. Chrysler Dealer. 6040 Cottage Grove. Midway 4200.

1938 DODGE 4-DR. SEDAN ... $345 THIS CAR LOOKS AND RUNS LIKE NEW. 6200 SOUTH WESTERN.

DODGE—'40 4 dr. luxury liner sedan. Fully equipped. Cost $1,130; take $585. Dealer. 1252 S. KOLIN.

DODGE—'39 trunk sed., like new; $445. Also '38 trunk sedan, sacrifice $345, terms, trade. 3315 N. Cicero-av.

DODGE—'37 de l. 4 dr. tr. sed. Full eq. $295 Franklin Weber Pontiac, 6115 N. Clark.

DODGE—'39 de l. sed.; sac.; only $10 dn., $6 wk. 6833 S. Western. Republic 6671.

DODGE—'36 4-door sedan ... $195 CLARK-MAPLE CHEV. 1038 N. CLARK.

DODGE—'34 trk. sed., $125; $2 dn., $2 wk. 6833 S. Western. Republic 6671.

DODGE—1936 2 dr. sed. Trunk, rad., htr. Nearly new tires. Pric. $195. Ind. 4837.

USED AUTOMOBILES FOR SALE.

BUY WHERE
MILLIONS
ARE BUYING
See Your
CHEVROLET
DEALER
Today

MIDWAY CHEVROLET
"South Side's Largest Chev. Dealer."
[illegible]
MOST CARS HAVE RADIOS & HEATERS.
2 E. GARFIELD
ATL. 4000. OPEN EVES. & SUN.

LOCAL NEWS
Mr. Peter Miceli of 618 N. Clark-st. has just traded in his 1940 De Soto De Luxe 4 door Sedan. Equipped with factory built-in radio, heater, and defroster. Has a beautiful dark green finish and the interior is like new. This car has been driven so few miles that we will give you a complete new car guarantee. Come in, see, and drive this car today at
Wenzel—De Soto-Plym.
1143 DIVERSEY-BLVD.

$199
FULL PRICE.
NOTHING DOWN
'36 DODGE SEDAN.
'37 FORD SEDAN.
'36 CHEVROLET SEDAN.
'36 OLDSMOBILE SEDAN.
'36 PLYMOUTH SEDAN.
'36 BUICK SEDAN.
Seip Chevrolet Sales
5628 COMMERCIAL.

Dodge—Brand New '40
$260 Discount
T. SEDAN DE LUXE, RADIO, HEATER, ALSO COUPE AND SEDAN SLIGHTLY RUN. ALL EQUIP. PRICED LOW AS
$525
NO LOT CARS. HEATED SHOWROOMS. DIRECT FACTORY DODGE DEALER.
F-E-L-Z, 1132 Diversey

Dodges—1940—Dodges
Brand New 4 Door Sedans
Choice of Colors
ONLY 4 LEFT.
As Low as $795
TERMS. DODGE DEALER. TRADE.
2654 LAWRENCE-AV.

DODGE 1940, $595
Latest 5 passenger touring sedan. Trunk, radio, heater, defrosters, electric clock, just like new. We have it for only $595. Your car down, bal. 2 years. Open Sun.
3939WASHINGTON

Dodge '39 4-D. Trk. Sd., $345
Original black finish, factory dual equipment. Radio, heater and defrosters. This car is perfect. See it. Your car or $45 dn. Bal. $5.25 per week.
MIDWAY CHEVROLET CO.
"South Side's Largest Chev. Dealer."
6522 COTTAGE GROVE.

DODGE '39 SEDAN
Beau. orig. finish. Large hot water heater; clean upholstery; large trunk; traded by orig. owner. A real bargain at $485. Also '38 Dodge 4 dr. sedan ... $325
Montgomery Motor Sales,
OLDSMOBILE DEALER. 2300 MADISON.

'37 Dodge de l. 5 p. trk... $295
'36 Dodge 4 dr. trk. sed.... $225
PACKARD-EVANSTON
1735 E. Railroad-av.
Greenleaf 7100 or Hollycourt 2120.

DODGE—1940 de luxe 4 door sedan; radio, heater ... HART MOTOR CO., AUTH. DODGE DLR. Used Car Dept., 4634 W. Madison.

Dodge '39 De L. Sedan, $475
Htr., defr., dual equip.; low miles. $100dn.
Chevrolet, 24th and Michigan

DUESENBERGS.
Superchgd. sport phaeton, like new.. $1,200
Beverly de l. sedan, latest model.. $1,100
Convt. coupe, disappearing top........ $800
Convertible sport sedan, new top.... $750
5 pass. sed., completely overhauled.. $400
6 pass. convt. sed., panel windshield.. $200
Duesenberg Serv. & Parts. 6015 Broadway.

FORD—1940 TUDORS, FORDORS, COUPES; radios, heaters; like new.............. $465 LAWDER BROS. 6900 VINCENNES.

FORD—1940 conv. club cpe.; A-1 cond.; low mileage; quick cash sale, $695. Army calls. Private owner. Calumet 7449.

FORD—Late '36 tudor; trunk; heater; perfect cond.; must sell, $155. Hemlock 2767.

FORD—'37 tudor; looks very nice; must sell. Plaza 6700, Rm. 134. 6125 Kenwood.

FORDS '33-'40 ALL BODY STYLES. Nelsen-Hirschberg Ford. 5133 Irving Park.

FORD—'35 sedan; ready to go; $65 full pr. Ben T. Wright, Inc. 1101 N. Clark.

FORD—'37-85 sedan. A real bargain.... $195 BEN T. WRIGHT. 1101 N. CLARK.

FORD—'39 de luxe 2 door; good mech. cond.; a bargain, $365. Wright, 1101 N. Clark.

FORDS—Model A's: '31 Victoria, '30 coupe; ready to go. Wright, 1101 N. Clark.

FORDS—Convert. coupes, '40s-'39s-'34s; 5 to pick from. Wright, 1101 N. Clark.

FORD—'39 sed.; V-8 "85"; rad., htr.... $365 C. ZEPP, 2950 Lawrence, Juniper 8310.

USED AUTOMOBILES FOR SALE.

Shop in Heated Showrooms
NO MONEY DOWN
IF YOU HAVE A JOB, SMALL MO. PAY. 7 DAY DRIVING TRIAL. IMMED. DELIV.
'40 LA SALLE torp. sedan; r., h...... $995
'40 BUICK super sedan; radio., htr... 875
'40 PACKARD 6 cnv. club cp.; r., h.. 895
'40 MERCURY conv. club cpe.; r., h.. 765
'40 MERCURY sedan; radio, heater.... 645
'40 BUICK limited sed.; radio., htr.... 865
'40 OLDS. torp. 4 dr. sed.; rad., htr.. 775
'40 BUICK mod. 41 4 dr. sed.; r., htr. 745
'40 NASH Am. 4 dr. sed.; r., htr., o'd.. 745
'40 OLDSMOBILE sedan; a beauty.... 595
'40 DODGE de luxe seds.-cpes......... 595
'40 PONTIAC opera seat coupe; 6 cyl. 645
'40 PLYMOUTH sedans and coupes... 545
'40 HUDSON de l. 6 sed.; radio, htr.... 595
'40 CHEV. special de luxe sed.; r., h.. 595
'39 PLYMOUTH coupe and sedans.... 465
'39 BUICK mod. 41 4 dr.; htr., w. w. 545
'39 PACKARD 6 4 dr. sed.; rad., htr.. 565
'39 OLDS. 70 4 dr. sed.; rad., htr.... 495
'39 CHEV. Mast. de l. sed.; rad., htr.. 445
'38 FORD conv. club coupe; rad. htr. 485
'38 FORD conv. 4 dr. sed. A beauty.. 485
'37 PONTIAC 6 4 dr. sed.; rad., htr.. 335

'39 De Soto sd. $545	'39 La Salle sed.. $585
'39 DODGE sed. 495	'35 PLYM. sedan. 145
'39 PONT. sed.. 475	'39 FORD coupe.. 395
'38 BUICK sed. 425	'38 OLDS. sedan.. 395
'38 NASH cpe.. 335	'37 OLDS. 6 sd.. 335
'36 OLDS sed.. 265	'35 FORD sedan.. 95
'37 Zeph. sed.. 275	'38 CHRYS. sed.. 335
'38 DODGE sed. 365	'34 PLYM. sed.. 95
'36 PLYM. sed. 195	'36 BUICK sed... 265
'32 NASH 6 sd. 45	'34 CHEV. sedan. 95

150 MORE: all makes, models.
NORTHERN ILLINOIS DISTRIBUTORS.
2222 N. Cicero
BERKSHIRE 4500. ALWAYS OPEN.

Free License
SUNDAY ONLY.
Included with each of the following reconditioned used cars:
'34 NASH 6 4-dr. sedan.............. $ 99
'36 CHEV. boulevard delivery......... 99
'35 BUICK trunk sedan............. 149
'36 FORD de luxe coupe............. 159
'35 CHEV. 4 dr. trunk sedan.......... 179
'36 BUICK 4 dr. trunk sed........... 289
'37 TERRAPLANE de l. trunk sed... 299
'37 STUDE. 6 trunk sed............. 309
'36 CADILLAC 4 dr. trunk sed......... 319
'37 CHRYSLER 6 4-dr. trunk sed..... 329
'37 BUICK 4-dr. trunk sed........... 349
'37 LA SALLE opera seat coupe...... 359
'37 BUICK 4-dr. trunk sed........... 449
'39 OLDS. 6 trunk sedan............ 489
'39 BUICK 4-dr. trunk sedan......... 569
'39 LINC. ZEPH. 4-dr. trk. sedan..... 599
'40 PONTIAC 6 trunk sedan.......... 699
'40 DE SOTO 4-dr. trunk sedan........ 729
'40 BUICK special 4-dr. trunk sedan.. 759
'40 BUICK century 4-dr. trunk sedan.. 789
'40 BUICK super sport coupe......... 879
'40 BUICK super 4-dr. trunk sedan.... 899
McFARLAND-KEENAN
BUICK
7601 S. HALSTED

Shop in Heated Showrooms
HERE YOU ARE SURE TO BUY A VIRTUALLY NEW CAR AT BIG SAVINGS.
NOTHING DOWN
IF YOU HAVE A JOB, SMALL MO. PAY. 7 DAYS DRIVING TRIAL; IMMED. DEL.

'40 Chrysler sd. $645	'39 Ford sedan.. $395
'40 Buick sed.. 695	'39 Linc.-Z. sed.. 495
'40 Olds. sedan. 595	'39 La Salle sed. 495
'40 Dodge sed.. 595	'38 Buick sed.... 445
'40 Pontiac sed. 595	'38 Dodge sedan.. 345
'40 Plym. sed. 495	'38 Chev. sedan.. 325
'40 Chev. sedan. 545	'38 Pontiac sed.. 375
'39 Buick 7 p. 655	'38 Plym. sedan.. 295
'39 Buick sed.. 495	'37 Dodge sedan.. 295
'39 Packard cp. 495	'37 De Soto sed.. 295
'39 Chrys. sed.. 495	'37 Buick sed.... 325
'39 Plym. sed.. 425	'35 Chev. sedan.. 95
'39 Stude. sed.. 495	'35 Ford sedan.. 65
'39 Ponti. sed.. 495	'35 Plym. sedan.. 95

150 MORE BETTER CARS PRICED LOW.
CHICAGO MOTOR CORP. Always open.
8106 S. HALSTED

MILLER'S FOR THE BEST.
'40 CHEV. club coupe $565
'39 BUICK 5 pass. sedan............ 565
'39 PLYM. 5 pass. trunk sedan....... 495
'37 OLDS. 6 5 pass. trunk sedan...... 335
'37 CHEV. town sedan 295
'36 PLYM. 5 pass. sedan 225
'35 FORD 5 pass. sedan............. 90
MILLER CHEVROLET,
1910 IRVING PARK.

FORD '37 SEDAN, $235
Original factory finish, dual equipment. Six to choose from. Some have radios and heaters. Come in today, pick one out. Your car or $35 dn. Bal. $4.75 per week.
MIDWAY CHEVROLET CO.
"South Side's Largest Chev. Dealer."
6522 COTTAGE GROVE.

'40 FORD "85" CPE., $545
De luxe; like new maroon finish; supercharge; South Wind gas heater; car like new thruout. You must see this car to appreciate; terms, trade. [Our new car guar.]
MIDWAY CHEVROLET CO.
"South Side's Largest Chev. Dealer."
7615 STONY ISLAND. SAC. 3389.

FORDS. FORDS. FORDS.
BRAND NEW
1940 FORDS AND MERCURYS.
BIG DISCOUNT
RAY TENNES—FORD DEALER.
2451 N. SACRAMENTO-AV.

FORDS—COUPES—SEE STALLWORTH.
'40 Ford Coupe, R. M., clean.......... $499
'39 Ford de l. Coupe, R. M., clean.. $100 dn.
'38 Ford stand. Coupe; what a buy... $269
'37 Ford Coupe; needs body work...... $129
'36 Ford Coupe; very clean............ $199
7400 STONY ISLAND. HYD. PK. 2500.

FORD '39 DE L. SED.
Radio, heater. Beau. light finish...... $450
CHRYSLER EVANSTON
1820-40 Ridge-av., Evanston. Rog. 1096.
EVANSTON USED CARS ARE BETTER.

'40 Ford De L. Coupe, $545
Special de luxe series with large radio; special heater; complete group access. and other extras; spotless orig. fin.; unusually low mil.; a rare value at.............. $345
CLARK-MAPLE CHEV., 1038 N. CLARK.

'38 FORD 85 SEDAN
De luxe 2 dr. model in rich maroon with white tires. Has radio, heater. A beauty in wonderful shape; $395. STUDEBAKER BRANCH, 6335 BROADWAY.

FORD—
WANT A FORD?
C. ZEPP.
BIG SELECTION IN ALL MAKES.
2950 LAWRENCE. JUNIPER 8310.

Ford '39 De Lx. Fordor, $435
A genuine Beverly Hills Beauty traded in on a new Mercury. Take $75 down. Hoeffel-Goy, Inc., 1711 W. 95th. Bev. 3100.

FORDS FORDS
1935 TO 1937.
PRICED RIGHT. NOTHING DOWN.
6208 COTTAGE GROVE.

FORD '37 FORDOR—$175
MECHANICALLY A1.
Hoeffel Ford 4112 Elston

FORD '38 STATION WAGON
Built-in radio and heater; perfect.
2222 N. CICERO-AVENUE.

FORD—'40 de l. 85 5 pass. sed.; radio, htr., flexible whl., blast horns; very low mil. A one owner car; low G. M. A. C. tms. $545 Franklin Weber Pontiac, 6115 N. Clark.

Ford 1938 Station Wagon.
GOOD CONDITION. REAL BARGAIN.
BRAND FORD DEALERS, 6647 S. Western.

FORD—'40 de l. club conv. coupe; radio, heater, white wall tires; very low mileage; spotless. Lincoln Dealer, 1822 Ridge-av., Evanston.

FORD '38 STATION WAGON.
Mercury motor, overdrive, htr., radio. Extras. Priv. 2500 S. Pulaski. Roc. 7324.

FORD—'37 sed.; rebuilt thruout; radio, htr.; tires like new; will sell cheap. Mr. Johnston, 1105 Chicago-av., Evanston.

FORD—'39 conv. coupe; radio, heater; spotless thruout .... $535 Warner, 958 Diversey, cor. Sheffield.

FORD—1937 coupe. Radio, heater. Good condition. Will sacrifice to avoid mortgage foreclosure. Whowell, 5827 W. Lake.

FORD—'38 conv. sed. Also '37 club conv. cpe. and Mercury '40 club conv. cpe. Tms. RANGECROFT-FLOTOW, 4922 Broadway.

FORD—'37 FORDOR; heater, radio; private. CALL MIDWAY 7506.

FORD—1937 4 dr. sedan; good condition. Sacrifice to settle estate. Regent 2353.

FORD—'37 4 dr. sed.; gd. cond.......... $219 ROYAL SALES. 1930 MILWAUKEE.

FORD—1939 Fordor de luxe. Perfect. Low mileage. Must sell at once. Rav. 5554.

FORDS — WHOLESALE PRICES. TAUBER'S. 4601 MILWAUKEE.

FORD—'38 2 dr. sed.; rad., htr. Barg. price. Priv. Call Sun. before 2 p. m. She. 4848.

FORD—'34 de luxe coupe.................. $65 CHEVROLET DEALER. 940 MILWAUKEE.

FORD—'41 used coupe; radio, heater, w. w. tires; private pty. Saginaw 9591, after 6.

USED AUTOMOBILES FOR SALE.

YOUR
AUTHORIZED
SOUTH SIDE
CHEVROLET
Dealer Since 1922 Offers
Winter-Ready Values
ON PREMIUM USED CARS
'39 Chev. de l. Town Sd.. $445
'39 Chev. de l. Sprt. Sed. 295
'36 Chev. Town Sedan.... 175
'37 Ford Tudor Sedan..... 210
'35 Ford Tudor Sedan..... 95
'34 Ford Tudor Sedan..... 55
VARIETY
ADDS SPICE TO BUYING
MORE THAN 120 CARS
GOOD TO LOOK AT,
DELIGHTFUL TO DRIVE
PRICED TO PLEASE
Liberal Trades Easy Terms
McMANUS
6640 AND 6710
S. WESTERN

PAY ONLY
10%
DOWN
Low Monthly Payments
'40 PACKARD 6-cyl., "110" coupe.... $585
'39 STUDE. Champion 2-dr. sedan.... 395
'38 CHEVROLET 2-door sedan......... 325
'37 LA SALLE sport sedan, rad., htr. 350
'37 PACKARD 120 sport sedan......... 385
'37 OLDS. 6 de luxe sport sedan...... 345
'37 DE SOTA 6-cyl. sport sedan....... 325
'37 PLYMOUTH 2-door sedan........... 260
'37 FORD Tudor sedan................ 215
'36 DODGE sport sed. Real value...... 195
'36 DODGE coupe. Worth more........ 185
'35 CHEVROLET de l. trunk sedan.... 140
'35 TERRAPLANE 4-door sedan....... 135
'34 DODGE 4-door sedan.............. 95
DON'T MISS LOOKING AT THESE CARS.
Superior Motor Sales
S. Side's Oldest Chev. Dlr.
6943 AND 6948
S. HALSTED-ST.
Open till 10 p. m. Every Day. ABE. 7200.

NOW!
GET THEM WHILE
THEY'RE FRESH
$5 DOWN—FREE LICENSE
SPECIAL '36 LINC.-ZEPH. SEDAN.. $185

'40 Plym. sed.. $545	'40 Dodge sed.... $595
'40 Ford sed... 495	'40 Plym. cl. cp. 575
'39 Buick sed.. 495	'39 Chev. sed.... 445
'38 Dodge sed.. 299	'38 Ford coupe.. 265
'37 Dodge sed.. 235	'36 Ford sed.... 160
'37 Pack. sed.. 285	'35 Dodge sed.... 145
'37 Linc.-Z. sd. 279	'35 Plym. sed.... 145
'36 Chev. sed.. 176	'33 Buick sed.... 65
'37 Pont. sed.. 295	'34 Ford sed.... 70
'36 Pack sed.. 195	'32 Pont. sed.... 45
'36 Nash sed... 145	'30 Chev. sed.... 25
'37 Ford sed... 195	'29 Ford sed.... 25

$5 DOWN. LICENSE FREE.
CITY AUTO, 1718 S. STATE

Nortown Chevrolet
'35 Chev. 4 dr. trk. sed.; rad., htr..... $160
'35 Dodge 4 dr. trk. sed.; sidemounts. 150
'36 Pack. 120 4 dr. sed.; A-1 cond.... 185
'37 Pont. 6 4 dr. trk. sed.; rad., htr... 345
'38 Chev. trk. sed.; knee action htr... 325
'39 Chev. [85] trk. sed.; heater...... 435
'37 Ford 60 tudor; needs work...... 150
6131 N. Western
INSIDE SHOWROOM.

FORD '38 CONV. CLUB CPE.
Beautiful original Brewster green finish; genuine leather uphols.; factory installed radio; gas heater, heavy duty white wall tires; owned by prominent west side hotel manager. Priced to sell quick at $95 down. $21.75 per month.
Montgomery Motor Sales,
OLDSMOBILE DEALER. 2300 MADISON.

'36 FORD
5 PASS. TRUNK SEDAN.
—$165—
PACKARD—EVANSTON
1735 E. RAILROAD-AV.
Greenleaf 7100 or Hollycourt 2120.

FORD '38 COUPE, $295
Beautiful original, factory finish, factory dual equipment; radio, heater. This car is in perfect condition. See it. Your car or $45 dn. Bal. $5.25 per week.
MIDWAY CHEVROLET CO.
"South Side's Largest Chev. Dealer."
6522 COTTAGE GROVE.

FORDS.
ROMY HAMMES
SELLING FORDS FOR 24 YEARS.
5 pass. sed. Rad., htr.; tires, uphol., motor like new; real family car; $315. Your car or $45 down, bal. $10.75 month.
FORD AT 2515 S. MICHIGAN-AV.

FORD '37 SEDAN, $295
Beautiful black 5 pass. tudor; heater. Thoroughly recond., including new rings.
SNOW BROS.
FORD DEALERS SINCE 1914.
1027 SOUTH-BOULEVARD, OAK PARK.

FORD—'38 conv. 5-pass. cpe., $485; terms; radio, htr.; a real beauty; must be seen. NICKEY CHEVROLET, 4130 Irving Park.

Graham Sed., $395
CUSTOM SUPERCHARGER
Latest 1938—6 cyl., 4 door, 5 pass. trk. sedan. Overdrive. Heater, defr. Open Sun.
4635WASHINGTON

Hudson—Brand New
1940 SEDAN.
$450 DISCOUNT
1940 6 SEDAN; A BEAUTY; $595.
DIRECT FACTORY DEALER
940 N. CLARK-ST.

HUDSON 1940, $545
De luxe 6 cyl. 4 door, 5 pass. tour. sedan. Trunk, pushbutton radio, heater, defrosters, flexible steering wheel, blast horns; like brand new. We have it for only $545. Your car down, bal. 2 years. Open Sun.
3939WASHINGTON

HUDSON.
ROMY HAMMES
SELLING FORDS FOR 24 YEARS.
Hudson—'39. Small 6 cyl. 5 pass. sedan. Radio, heater, exc. mechanical condition. Truly a great value at only............ $365 Your car or $65 down, bal. $19.25 month.
FORD AT 2515 S. MICHIGAN-AV.

HUDSON—1940 6 special de luxe coupe; 100% perfect; very low mileage; $485. "You'd say brand new." $90 cash, balance 24 months. Chrysler Dealer, 6040 COTTAGE GROVE. MIDWAY 4200.

HUDSON—'38 coupe; small 6; will sell chp. Mr. Sorenson, 1105 Chicago-av., Evanston.

HUDSON—'36, de luxe sedan; radio, heater, $230. Terms, trade, priv. Ravenswood 4990.

La Salle '39 De L. Sed., $545
Late '39 4 dr. de l., radio, heater. Complete de l. equip., $75 down.
MAYER MOTOR SALES.
2235 S. MICHIGAN-AV.

La Salle '38 4 D. Trg. S., $475
Low mileage. Absolutely spotless. Formerly owned by retired Army Major. $100 down. Car can be seen at
Chevrolet, 24th and Michigan

La Salle '37 Opera Coupe
Bluish green finish; side mounts; w. w. tires; spotlight, radio, htr. $90 down; priv. pty. H. Hanson, 4020 Monroe-st.

'38 La Salle 4 D. Tr. Sd., $375
Rad., htr., trunk, whitewalls; runs perfect.
ROBERTSON BUICK 1000 S. WABASH.

LA SALLE—'39 4 dr. touring sed. Radio, heater, w. w. tires; one owner......... $550 6050 N. WESTERN. ROG. PK. 0778.

LA SALLE—'38 convertible coupe; radio, htr.; only $425. Burke, 2345 S. Michigan.

USED AUTOMOBILES FOR SALE.

BUY
A
QUALITY O. K.
USED CAR
See offers of
CHEVROLET
DEALERS
on these pages

NO MONEY DOWN
IF YOU HAVE A JOB.
GRAND AUTO PLAN
1941 LICENSE
FINANCED FREE.

'37 Buick sed.. $349	'39 Buick sed.... $539
'36 Buick sed.. 289	'40 Chev. sedan.. 499
'37 Chev. sed.. 299	'36 Chev. sedan.. 199
'39 Chrys. sed.. 495	'37 De Soto sed. 295
'36 De Soto sed. 245	'40 Dodge sed.... 555
'39 Dodge sed.. 475	'36 Dodge sed.... 235
'38 Chev. cpe.. 299	'39 Merc. cnv. cp. 545
'40 Ford cpe... 469	'40 Ford sedan... 539
'38 Ford sed... 345	'36 Ford sedan... 195
'38 Buick sed.. 399	'39 Huds. cl. cp. 415
'38 Olds. 6 sd. 379	'37 Olds. sedan... 299
'40 Olds. sed... 567	'37 Plym. coupe. 279
'34 Olds. sp. cp. 99	'39 Pont. cnv. cp. 567
'36 Pont. 6 sd. 199	'37 Pont. sedan.. 299
'35 Plym. sed.. 169	'37 Pack. sedan.. 299
'38 Pont. sed.. 345	'39 Pont. 6 sd... 499
'39 Plym. sed.. 469	'37 Ford sedan... 225
'38 Pack. sed.. 399	'39 Ford cnv. sed. 499
'37 Dodge sed.. 289	'37 La Salle sed. 349
'36 Lafay. sed.. 199	'37 Olds. sedan.. 179

150 MORE TO SELECT FROM.
3940 GRAND
1 block east of Crawford, cor. Harding-av.
SPA. 3940 Open Eves.-Sun.

LITSINGER'S
LOW PRICED CARS
ALL IN HEATED SHOWROOMS.
Guaranteed. Many with radio, heater.
'40 Packard cpe. R. and H. No. 313. $895
'40 Lincoln Zephyr 4 door. No. 77.. 845
'40 Mercury sedan coupe. No. 55.... 695
'40 Ford de luxe 4 dor trg. No. 151 575
'40 Ford de luxe 2 door trg. No. 126A 545
'39 Lincoln Zephyr 2 door. No. 647.. 595
'39 Mercury 2 door. No. 113......... 495
'39 Ford de luxe 4 door trg. No. 100 475
'39 Ford de luxe 2 door trg. No. 99 465
'39 Ford "85" 2 door trg. No. 97... 425
'38 Lincoln Zephyr 4 door. No. 453.. 445
'38 Ford de luxe 2 door trg. No. 132 395
'37 Ford "60" 4 door trg. No. 141.. 235
'36 Olds. convertible coupe. No. 78A 285
'36 Ford de luxe 4 door trg. No. 94. 215
925 W. JACKSON-BLVD.
Open Sundays and Evenings till 10.
21 yrs. Auth. Ford, Merc., Lin. Zeph. Dlr.

AS LOW AS $5 DOWN

'36 Plym. sed.. $145	'34 Plym. de l. sed. $59
'35 Plym. sed.. 95	'33 Pont. sed..... 69
'36 Chev. sed.. 85	'33 Olds sed...... 69
'34 Ford d.l. sd. 69	'33 Ford sed....... 49
'34 Chev. sed.. 69	'33 Chrys. sed..... 39
'35 Buick sed.. 89	'30 Dodge sed..... 29
'34 Laf. sed.... 79	'29 Ford r. s. cpe.. 29
'33 Dodge sed.. 59	'30 Chev. coupe... 29

Also see our ad in De Soto column.
NEWBERRY, 1025 N. Clark

LA SALLE—
CADILLAC
1939 LA SALLE CLUB COUPE. Finished in lustrous black and equipped with radio and heater. This fine performing "Cadillac-Built" car must be seen to be appreciated. An exceptional value at only—
$595
Liberal Trades—GMAC Terms.
Cadillac Evanston Branch,
1810 Ridge, Evanston
Rogers Park 7100. Open Evenings.

LA SALLE.
CADILLAC
1937 LA SALLE five passenger 4 door trunk sedan, finished in lustrous Black and equipped with radio and heater. This fine "Cadillac-Built" car will sell quickly at only—
$295
Liberal Trades—GMAC Terms.
Cadillac Chicago Branch
2258 S. MICHIGAN-AV.
CALumet 4185. Open Evenings.

La Salle Conv. Sedan, $795
1939 4 Dr. Convertible
WITH RADIO, TRUNK, HEATER.
Your Car Down. Open Eves. and Sun.
Bird-Sykes Co. Est. 38 Yrs.
2215 S. MICHIGAN

LA SALLE '37, $345
Here's your car. Come on out and get it. A beautiful dark green 4 dr. tour. sedan; equipped with heater; good rubber all around; perfect mechanically.
NORTH SIDE PACKARD DEALER.
6101 N. WESTERN. 1809 DEVON.

1940 La Salle 52 Sed., $975
Torpedo body. Black finish, white wall tires, radio, heater, defrosters, bumper guards, seat cov. Will pass for new. Tms.
2317 S. MICHIGAN-AV.

Linc.-Zeph. '39 4 Dr. Trk. Sd.
Deep maroon; beau. care; radio, htr.
Bargain, $549
7405 STONY ISLAND-AV.
SOUTH SHORE BUICK, INC., MID. 6405.

LINCOLN CONTINENTAL.
Convert. '40; like new; cost $3,500; will sac. today. 2441 Michigan. Calumet 6100.

LINC.-ZEPHYR—1940 de luxe 4 door; radio, htr.; low mileage; interior, exterior spotless. Priced low. Ben T. Wright, 1101 N. Clark.

LINCOLN-Zeph.—1937 sedan. Heater. $250. Private party. Can be seen any time Sunday. 3720 S. Parnell. Boulevard 2864.

LINC.-ZEPH.—'38 coupe; 3 pass.; radio, htr., etc.; a real beauty; one owner; must see to appreciate; reason. 1647 S. Pulaski.

MERCURY 1940 SEDAN
Tan finish; radio, heater, white walls.
$695
PACKARD—CHICAGO,
24th and Michigan. Calumet 7413.

MERCURYS
'40 and '39 town sedans, coupe sedans; 8 to choose from; radio, heaters, white wall tires; will sacrifice; big savings.
C. ZEPP
20 years Ford, Mercury, Linc.-Zeph. Dlr.
2950 LAWRENCE. JUNIPER 8310.

MERCURY '39 FORDOR $495
THIS CAR IS LIKE NEW.
Hoeffel Ford 4112 Elston

Merc. '40 Town Sed., $625
A Beverly Hills sweetheart, traded in on a Lincoln Continental. $100 down. Hoeffel-Goy, Inc., 1711 W. 95th. Bev. 3100.

MERCURY—'40 convert.; fully equipped; must sell at sacrifice. Kedzie 6081.

MERCURY—'40 2-dr. sed., de luxe; rad., htr., over-siz. w. w. tir.; ex. con.; pri. Sou. 3015

USED AUTOMOBILES FOR SALE.

FITZPATRICK'S
BARGAIN CENTER FOR 25 YEARS.
45—P-O-N-T-I-A-C-S—45
LARGEST STOCK IN CHICAGO.
1940 MERCURY SEDAN.... $695
1940 CHEVROLET SEDAN $625
1940 PLYMOUTH SEDAN .. $595
1940 FORD SEDAN 565
1939 BUICK SEDAN 565
1939 PONTIAC SEDAN 495
1939 STUDEBAKER SEDAN 495
1939 BUICK COUPE 495
1939 PONTIAC COUPE 495
1939 DE SOTA SEDAN 495
1939 DODGE SEDAN 465
1939 PLYMOUTH SEDAN.. 465
1939 CHEVROLET SEDAN 465
1938 BUICK SEDAN 465
1938 PONTIAC SEDAN..... 445
1940 WILLYS CPE. 445
1938 OLDSMOBILE SEDAN. 445
1939 FORD SEDAN 395
1938 CHRYSLER SEDAN.... 395
1939 CHEVROLET COUPE. 395
1938 PONTIAC SEDAN.... 395
1938 CHEVROLET SEDAN.. 365
1938 DODGE SEDAN 365
1938 FORD SEDAN 345
1937 BUICK SEDAN 345
1937 OLDSMOBILE SEDAN. 345
1938 PLYMOUTH SEDAN .. 325
1938 NASH SEDAN 295
1937 CHEVROLET SEDAN.. 295
1937 CHRYSLER SEDAN ... 295
1937 PONTIAC SEDAN 295
1937 PLYMOUTH SEDAN .. 295
1937 DODGE SEDAN 295
1937 PACKARD SEDAN 295
1936 BUICK SEDAN 265
1937 FORD SEDAN 265
1936 FORD TUDOR 225
1936 PONTIAC SEDAN 195

'36 Dodge sed. $195	'35 Olds. sed. .. $165
'35 Chev. coach 145	'36 Chev. coupe. 145
'35 Ply. sed . 145	'35 Pont. sed. .. 145
'35 Ford sed. . 95	'34 Buick sed. .. 95
'34 Olds. coupe 95	'33 Chev. coach . 95
'33 Olds coach 85	'34 Pont. sedan . 95
'33 Plym. sed . 85	'33 Pont. coupe . 75
'33 Pont. sed... 65	'32 Ford sedan . 55
'34 Ford sed. .. 45	'32 Plym. sedan . 45

MOST CARS HAVE TRUNKS, RADIOS.
CARS INSIDE HEATED SHOWROOM.
FITZPATRICK'S
AUTHORIZED PONTIAC DEALER.
7727 S. ASHLAND

NO MONEY DOWN
IF YOU HAVE A JOB
Kailer-Youngquist
Authorized Olds. Dealer
1941 LICENSE FREE
ON ADVERTISED CARS ONLY.
7 DAY DRIVING TRIAL
'40 MERCURY 4 dr. sedan; rad., htr.. $655
'40 PLYM. conv. cpe.; rad., htr., w. w. 595
'40 CHEV. spec. mast. de l. sed.; r., h. 595
'40 BUICK spec. sed.; rad., htr., w. w. 745
'40 OLDS. "7" 5 pass. sed.; rad., htr. 565
'39 FORD 5 pass. sedan; rad., htr.... 395
'39 CHEV. 4 door de l. sedan; htr.... 465
'39 PLYM. 4 door sedan; heater...... 445
'39 BUICK 4 dr. sedan; rad., htr...... 545
'39 DODGE 4 dr. sedan; rad., htr..... 495
'38 PLYM. 4 door sedan; rad., htr.... 345
'38 NASH overdr. 5 pass. sed.; r., htr. 335
'38 OLDS. 4 door sedan; rad., htr.... 395
'38 BUICK 4 door sedan; rad., htr.... 425
'37 CHEV. 4 door sedan; rad., htr.... 275
'37 PLYM. 4 door sedan; rad., htr.... 295
'37 BUICK 4 door sedan; rad., htr.... 345
'37 DODGE 4 door sedan; rad., htr.... 265
ALL CARS WINTERIZED
FREE 50,000 MI. LUBRICATION PLAN.
5043 BROADWAY
Lon. 4682 Open Eves.-Sun.

CONVERTIBLES
'40 Buick coupe.... $795
De luxe club; radio, heater; perfect.
'39 La Salle coupe.. $645
Club 5 pass.; radio, htr., w. w. tires.
'39 Mercury coupe.. $595
5 pass. club; radio, htr., w. w. tires.
4635WASHINGTON
OPEN ALL DAY SUNDAY.

7 PASS. SEDANS
'39 Buick, 6 wheels; like new .. $685
'37 Buick, 6 wheels............... 365
'37 Packard, 6 wheels............ 395
'36 Packard, 6 wheels............ 275
'37 Plymouth sedan 295
RADIOS, HEATERS, WHITE WALLS.
Your car down. Up to 24 mos. to pay.
WALTON CHRYSLER,
2229 S. MICHIGAN

MERCURYS
COUPES—SEDANS—
CONVERTIBLES
1939 Models from........... $525
1940 Models from........... 685
Most of these fine cars are fully equipped, with radio, heater, white wall tires, etc. All have been reconditioned by factory trained mechanics. Inspect these GUARANTEED BARGAINS today at—
—LINCOLN—
[Chicago Retail Division.]
2220 S. MICHIGAN

NASH 1939—$445
4 dr. trg. sed., with air cond. htr., radio, defrosters; uphol., fin. and tires like new.
KOLE—PONTIAC DEALER
5343 S. ASHLAND-AV.

NASH '40 AMB. SEDAN
4 dr. Weather eye, air conditioning, radio, overdrive. Will sell for less than ½ of original cost. Terms.
Chevrolet, 24th and Michigan

NASH-LAFAY. '37 SED., $295
Second series trunk sedan; radio, heater; gd. tires; spotless appear.; rare value.. $295 CLARK-MAPLE CHEV. 1038 N. CLARK.

NASH—1940 4 dr. trk. sedan. Radio, heater, gray finish. Orig. thruout.............. $595 4647 W. MADISON.

NASH—Late '40; 4 dr. sed.; new; low mileage; $700 ca. or tms. Priv. pty. Wab. 6889.

NASH-LAFAY.—'38 trk. sed., full price. $285 NICKEY CHEVROLET, 4130 Irving Park.

NASH—Laf. '37 4 dr. de luxe sed.; trunk, htr., radio, clk., etc.; $235. Midway 9769.

NASH-LAF.—'39 de l. sedan; air cond. Sac. Low mileage. Est. 1200. Greenbuam. Sun.

NASH—'36 Tour 4 dr. sedan. R. H.; needs some work. Make offer. 4056 W. 58th-st.

OLDS. '39 SIX SED., $495
Original black finish, factory dual equipment. Radio, heater, defroster. [Our new car guar.] 90 days or 400 miles. Your car or $75 dn., bal. $6.40 per week.
MIDWAY CHEVROLET CO.
"South Side's Largest Chev. Dealer."
6522 COTTAGE GROVE.

'38 OLDSMOBILE
6 CYL., 4 DR. TRUNK SEDAN.
—$445—
PACKARD—EVANSTON
1735 E. RAILROAD-AV.
Greenleaf 7100 or Hollycourt 2120.

'39 Oldsmobile 70 4-Dr. Trk.
6 cyl. de luxe model. Radio, heater, defroster. Finish, tires like new. $195 down. 93 OTHER OLDS., '40, '39, '38, '37, '36.
Ajax Olds, 7800 Stony Island

OLDS '36 DE L. TR. SEDAN
Fine finish, good tires, radio, heater. You can't beat this one at.............. $275
NORTH SIDE PACKARD DEALER.
6101 N. WESTERN. 1809 DEVON.

1940 OLDS., 6 CYLINDERS.
Model 70 de luxe club coupe........... $585
Model 70 4 dr. touring sedan, radio, heater, clock. Like new............. $675
2317 S. MICHIGAN-AV.

OLDSMOBILE—'37 de luxe sedan, in good cond., for sale acc't of death. Inquire 1112 N. California-av. Armitage 9780.

OLDS.—1940 6 cyl., 70 series 4 dr. tour. sedan; radio, heater; like new; priv. party. Sacrifice account sickness. 1637 N. Cicero.

OLDS.—'35 sedan. Radio, heater. Well cared for. Must sell acct. of draft. $175. Priv. party. 4953 N. Merrimac-av. Pen. 2067.

OLDS.—'39 opera cpe; almost new; rad., htr. Sac. $495. Also '37 Olds, sed. and coaches; $325. terms, trade. 3315 N. Cicero.

OLDS.—'36 trg. sed., 6 cyl.; sac., $195; $5 dn., $4 week. 6833 S. Western. Rep. 6671.

OLDS—'39 sedan; radio, htr.; a rare buy. $495. Burke, 2345 S. Michigan.

OLDSMOBILE—'36 conv. cpe.; 6 cyl.; cream body, black top; gd. cond. $245. Irv. 6836.

OLDS.—'38 de l. 5 p. sed.; rad., htr.. $345 Franklin Weber Pontiac. 6115 N. Clark.

OLDS.—'39 sed.; htr., trunk.......... $495 Capitol De Soto. 8031 S. Halsted.

OLDS.—'40 8 club coupe de l.; r., h. $795 OLDS. DEALER. 661 N. LA SALLE.

OLDS—'40 sedan; 6 cyl.; fully eqpt.; never off city streets; reas. 1647 S. Pulaski.

OLDS.—'34 6 trk. sed.; gd. cond........ $95 ROYAL SALES. 2524 or 2515 Milwaukee.

USED AUTOMOBILES FOR SALE.

"X"
Marks These Bargains
PEOPLES
PONTIAC
AUTH. PONTIAC DEALER
Cleanest Cars in Town
'40 FORD 4 dr 85 sedan $595
'40 DODGE luxury liner sed. 595
'40 CHEV. de luxe sedan 575
'40 PONTIAC de luxe 6 cyl. sed. 625
'40 PLYMOUTH de luxe 4 dr. sedan.. 585
'40 PONTIAC torpedo 4 dr. sedan ... 785
'39 BUICK special 4 dr. sedan 545
'39 PONTIAC de luxe 6 cyl. sedan ... 495
'39 DODGE luxury liner sedan 465
'39 PLYMOUTH 4 dr. de luxe sedan .. 445
'39 CHEVROLET de luxe sedan 445
'39 HUPMOBILE 6 cyl. 4 dr. sed..... 425
'38 OLDSMOBILE 6 cyl. 4 dr. sed.... 425
'38 DODGE de luxe 4 dr. trunk sed... 385
'38 BUICK de luxe 4 dr. trunk sed... 445
'38 GRAHAM Supercharger 4 dr. sed. 425
'37 PONTIAC de luxe 6 cyl. sedan.... 325
'37 PLYMOUTH de luxe sedan 265
'37 BUICK 4 door sedan 345
'37 FORD de luxe sedan 275
75 OTHERS TO CHOOSE FROM.
MOST CARS HAVE RADIOS, HEATERS.
Terms to suit you; 24 months to pay.
3152 Ogden
JUST EAST OF KEDZIE.
Rock. 4060. Open eves. and Sunday.

Buy Your
Used Car
from your
CHEVROLET
DEALER
and Save

Independent Motors
WHERE YOU MAKE YOUR OWN TERMS.
TAKE 2 YEARS TO PAY.
NO OUTSIDE FINANCE CO.
DRIVING TRIAL. SERVICE GUARANTEED
'40 BUICK Super 4 door sedan...... $825
'40 OLDS. "90" sedan and coupe...... 775
'39 LA SALLE sedan, two tone..... 585
'39 BUICK Special 4 door sedan..... 545
'38 PACKARD "120" club coupe...... 475
'38 OLDS. "6" de luxe sedan......... 365
'37 CHEVROLET 4 door trunk sedan.. 295
'37 FORD 5 pass. trunk sedan......... 175
'36 BUICK "41" 4 door, side mounts. 275
'35 OLDS. "6" sedan; trunk.......... 195
ALL HAVE RADIOS AND HEATERS.
132 others, all makes and models.
2700 W. MADISON-ST.
North Side Branch at 4744 Diversey.

ASHEN
ON 63D, JUST EAST OF WESTERN.
NO MONEY DOWN
'37 Buick sed., rad. and htr. $295
'37 Packard sed., r. and ht., w.w. tires. $265
'37 Plymouth coupe, heater $256
'36 Buick sed., rad. and heater $195
'36 Olds sedan $175
'36 Ford 2 dr. sed., rad. and heater... $135
75 MORE CARS TO CHOOSE FROM.
2341 W. 63d. Open Eves.

OLDSMOBILES—
Four Oldsmobile "Finests"
'40 Olds. Custom Cruiser 8 4-dr. trg. sedan. Torpedo style. Lorado gray; radio, heater, every extra; very lowest mileage. Just received from prominent bank official. Undoubtedly one of the finest. Unconditional guarantee.
'39 Olds. Super De Luxe "8" 4-door trg. sed.; observation body; original green finish, radio and "everything." So perfect it needed no reconditioning. Had very little use. UNCONDITIONAL guarantee.
'39 Olds., mod. 70, 2-dr. trg. sed., 6 cyl., with large observation body; radio, heater, and every accessory; perfect light gray finish; immaculate from bumper to bumper. Sure to give new car satisfaction. UNCONDITIONAL guarantee.
'39 Olds., mod. 60, 2-dr. trg. sed.; the light six; jet black, gleaming chrome, every extra from radio to fog lights. Unusually low mileage; a typical Sunday car. UNCONDITIONAL guarantee.
We have the largest selection in all Oldsmobile models. Priced to make each one a bargain.
MAY MOTOR SALES
South Side's Oldest and Largest Olds. Dealer.
7417 S. HALSTED

OLDS 1940, $595
De luxe 6 cyl. 5 pass. touring sedan; used little; built-in trunk, radio, heater, defrosters, blast horns, flexible steering wheel; a beauty. We have it for only $595. Your car down, bal. 2 years. Open Sun.
3939WASHINGTON

OLDS '39 6 CYL. 4 DR.
sedan. Beautiful original finish; large hot water heater; clean broadcloth upholstery; large trunk; traded by original owner; a real bargain at $525. Also '38-'37-'36 at equally low prices.
Montgomery Motor Sales,
OLDSMOBILE DEALER. 2300 MADISON.

OLDS 1940, $585
De luxe 6 cyl. 5 pass. trunk sedan. Heater, defr., all dual equip. In perfect cond. Your car down, bal. 2 years. Open Sun.
4635WASHINGTON

OLDSMOBILES
EVANSTON CARS ARE BETTER.
'40 Olds cruiser sed.; h., r.; de l. eq.. $775
'39 Olds 5 pass. sed.; h., r., de l...... $495
'38 Olds 4 dr. sedan................ $425
'37 Olds 4 dr. sed.; h., r............ $325
Olds Dealer—1010 Chicago-av., Evanston.

OLDSMOBILE '37—$295
5 pass. sed.; radio and heater; new paint.
KOLE—PONTIAC DEALER
5343 S. ASHLAND-AV.

Olds '39 De L. Trg. Sed., $495
4 dr. trk., htr., defroster, de l. eq. $125 dn.
Chevrolet, 24th and Michigan

OLDS.—1936 de luxe 4-door 6-cyl. trunk sedan; good tires, O K motor; radio; low mileage .... $235 HART MOTOR CO., AUTH. DODGE DLR. Used Car Dept., 4634 W. Madison.

'40 Oldsmobile "70" Sedan
Deal with $650 Our Bank
1019 Davis-st., Evanston. Rog. Pk. 2074.

PACKARD—'38 4 dr. sedan; radio, htr., trk., w. w. tires. Will take $200, my equity, you take over sm. bal. Buckingham 2743.

PACKARD—1940 super "8" formal sedan; fully equipped appurtenance; perfect condition. 1122 Catalpa. Ardmore 0678.

PACKARD—'37 4 dr. de luxe sedan; sd. mts., radio, htr.; exc. cnd.; $275. 2654 Madison.

PACKARD—'34 conv. cpe., stand. 8. A-1 con. Htr., rad. Orig. paint; priv. Glencoe 79.

PACK.—'37 4 door trk. sed.; only....... $349 ROYAL SALES. 2524 or 2515 Milwaukee.

PACKARD—'37 cpe.; de luxe; rad., htr.; new tires. Must sell. 920 N. Kedzie. 1st floor.

PACKARD—'40 Super Sedan. Overdrive, etc. ½ orig. cost. 1132 Diversey-blvd.

PACKARD—'37 2 dr. sedan; htr. Excel. cond. $350; 9-5 Sun. Miller. 1737 E. 75th-st.

PACKARD—1938 120 convert. cpe.; rad., htr., w.w. tires; tms. or trade. 1718 Foster.

PACKARD—1936, 120 sedan; compl. equip., radio, htr.; ex. cond.; sac. Dorch. 5585.

PACKARD—'38 120 "8" sedan; side mounts; radio, htr., w. w.; ex. equip. Dea. 1675

USED AUTOMOBILES FOR SALE.

HONESTLY
ADVERTISED
'41 De Soto 4 dr. town sed., fluid drive, radio, heater, seat covers. Used $995
'39 De Soto 4d.cus.s.,r.,h. 495
'38 DeSoto 4 d.del.s.,r.,h. 333
'40 Hudson 5 p. sd., r.,h. 475
'40 Plym. 5 p. de l. sed.. 535
'39 Plym. 5 p. sedan, htr. 415
'38 Plym. 5 pass. sd.,r.,h. 285
'37 Laf. 5 pass. sd., r., h. 255
'39 Stude. 4d del. s., r.,h. 485
'36 Lafayette coupe 150
'39 Pont. 4 d. de l. s.,htr. 485
'38 Ford 5 pass. de l. sd.. 230
'37 Chev. 5 pass. sed. 225
'37 Ford coupe 85.......... 165
'35 Plymouth sedan 85
'33 Plymouth coupe 50
'32 Chevrolet 5 p. cpe... 30
Your Choice of 100 Others.
Auth. De Soto-Plym. Dlrs.
SUNNYSIDE AUTO CO.
4511 N. LINCOLN-AV.
4428 N. WESTERN-AV.
Open all day Sunday.

M-U-R-P-H-Y
AMERICA'S LARGEST EXCLUSIVE
DODGE DEALER
1914—Dependability—1941
NEW LOWER PRICES
'40 Dodge sedan $595
'40 Plym. opera cpe........ 595
'40 Plymouth sedan 495
'39 Mercury sedan.......... 525
'39 Nash 6 opera cpe...... 525
'37 Dodges (12), low as.. 215
'36 Dodges (10), low as.. 165
'35 Dodge de l. 4-dr........ 110
'36 Plym. de luxe sed...... 175
Most cars have radios and heaters.
85—Others—All Makes

'37 Plym. sed.. $295	'35 Chrys. sedan $165
'37 Ford sedan. 195	'36 Chev. sedan.. 145
'37 Zephyr sed. 295	'36 Buick sedan. 195
'38 Lafay. sed. 365	'35 Ford sedan.. 55
'36 LaSalle sed. 275	'35 Chrys. sedan. 165
'36 Pont. sedan. 245	'31 Chev. sedan.. 60
'36 Ford sedan. 135	'30 Ford coupe.. 45
'31 Chev. coupe 45	'32 Ford sedan.. 40

Some cars have radios and heaters.
YOUR CAR OR 10% DOWN
2720 N. Cicero

READ THIS
AMAZING OFFER
[1] ONLY ONE DOLLAR DOWN.
[2] STATE-CITY LICENSE FIN.
[3] 4 MONTHS' FREE SERVICE.
[4] SPECIAL PLAN FOR DRAFTEES.
HERE IS THE FINEST OFFER EVER MADE TO THE USED CAR BUYER. YOU TAKE ABSOLUTELY NO CHANCE.

'32 Plym. sed.. $ 45	'38 Fordor cp.... $345
'33 Plym. sed.. 95	'37 Ford sedan... 215
'35 Ford sedan. 145	'36 Buick sedan. 245
'37 Buick sedan 345	'39 Buick sedan. 495
'36 Ford sedan. 165	'37 Plym. sedan. 265
'35 Dodge sed.. 165	'35 Ford coupe.. 125
'35 Chev. sedan 165	'36 Dodge sedan. 195
'35 Plym. sed.. 185	'37 Ford cnv. cp. 295
'35 Olds sedan. 185	'40 Dodge sedan. 595

EVERY CAR IN PERFECT CONDITION.
MICH-AV. DIST. 200 OTHERS.
2209 S. MICHIGAN
OPEN EVES. AND SUN. CALUMET 2610.

-PACKARDS-
ALL MODELS
AND BODY STYLES
1932 TO 1940
Big Reductions
150 Others to Choose From
All Makes—All Models
Priced $50 Up
Packard-South Shore
1441 E. 75th-st. Mid. 7272
Open Eves. and Sun.

PACKARD—
CADILLAC
1939 PACKARD, Model 1292, touring sedan, finished in Deep Maroon, and equipped with heater, defrosters, and whitewall tires. When you see it you'll agree it's a Bargain at only—
$595
Liberal Trades—GMAC Terms.
CADILLAC
HIGHLAND PARK BRANCH.
106 S. 1st-st., Highld. Pk.
HOL. 6700. Highland Park 3442.

PACKARD 1940 "6"
CLUB COUPES
MAROON, BLUE, GREEN FINISH.
FULL DE L. EQUIP.; 2 WITH O'DRIVE.
$760
PACKARD—CHICAGO,
24th and Michigan. Calumet 7413.

PACKARD '36 COUPE
Beautiful blue finish. Like new thruout.
Special Today
$195
PACKARD—SOUTH SHORE,
1441 E. 75th-st. MID. 7272.

Packard '38 Conv. Sed.
This 120 has been thoroughly reconditioned in our own shop; special paint; new top; fine white wall tires; de luxe built-in Packard radio; heater. You can't find a smarter car. See it today.
NORTH SIDE PACKARD DEALER.
6101 N. WESTERN. 1809 DEVON.

PACKARD '36 120 CONV.
4 dr. trunk sed.; equipped with sidemts., spotlights, radio, heater, flexible wheel, blast horns; black top, leather uphols.; very low mil.; low G. M. A. C. tms... $295
Franklin Weber Pontiac
6115 N. CLARK-ST.

PACKARD '38 SEDAN
6-cyl.; blue finish; heater; a nice one.
$450
PACKARD—CHICAGO,
24th and Michigan. Calumet 7413.

Packard Custom Cars.
8 to choose from.
1935 to 1938 models.
Prices $195 to $895.
Hill Motors—Packard
640 MADISON-ST. OAK PARK.
260 MADISON-ST. OAK PARK.

Packard '37 Trunk Sed., $375
Late series 6 cyl. 4 dr. sedan; built-in radio heater. Complete de luxe accessories. Reduced to well below market, at......... $375 Also '36 model 120. Fully eqpt....... $185
CLARK-MAPLE CHEV. 1038 N. CLARK.

PACKARD '40 CLUB COUPE
Model 120; radio, htr., defros., w. w. tires; low mileage; cost $1,290; sacrifice, $695.
TERMS. TRADE. ALWAYS OPEN.
2810 W. MADISON

PACKARD — 1939 club convertible 6 cyl. coupe. Radio, heater, white wall tires; maroon finish; like new. Only $595. 7601 STONY ISLAND. REGENT 6616.

PACKARD CONVERTIBLE
COUPE 1938. CAR OR $150 DOWN.
FITZPATRICK'S. 7727 S. ASHLAND.

PACKARD—'38 sedan, green; beautiful condition; completely equipped; will sacrifice. Payments $27.50 monthly. Call Lincoln 5970 until 2 p. m.

PACKARD—Late '37 conv. coupe. Canary yellow. Very clean. Rumble seat, htr. $100 cash will hdle. bal. $18 mo. 1647 S. Pulaski.

(Continued on following page.)

USED AUTOMOBILES FOR SALE.

(Continued from preceding page.)

See a
CHEVROLET
DEALER
for a
QUALITY O. K.
USED CAR
See offers of
CHEVROLET DEALERS
on these pages

PACKARDS—

A
GUARANTEED
USED
PACKARD
IS THE BEST
POSSIBLE
USED CAR BUY
LOWEST PRICES. TERMS-TRADE.
Offered by
PACKARD
DEALERS
EVERYWHERE

PACKARD—1941 two tone green, 6 cylinder de luxe, 4 dr. sedan; radio, htr., w. w. tires. Original price, $1,330. Sale price, $1,000, no trade. Official's car. Packard Dealer, 5042 Cottage Grove. Ken. 2300.

PIERCE '37 7 PASS.
Chauffeur driven limo. Very low mileage. Radio, heater, sidemts.; black, fine. A really beautiful car. Like new.
O'ROURKE. 2243 S. MICHIGAN.

PIERCE-ARROW—Late '33 2 dr. Brougham: mech's car; htr., rad., $50. Van Bur. 8968.

PLYMOUTHS—1940
BRAND NEW
SACRIFICE—BIG DISCOUNT
TERMS. TRADE.
PLYMOUTH DEALER.
2954 LAWRENCE-AV.

PLYMOUTH '39 DE L. SED.
Orig. black finish, new car condition. Your car or $65 dn. Bal. $30 per mo.
MIDWAY CHEVROLET CO.
"South Side's Largest Chev. Dealer."
7615 STONY ISLAND. SAC. 3389.

Plym. Opera Seat Coupe
1940.
PRICED FOR QUICK SALE.
ALSO BIG SELECTION.
OF '39 AND '40 2 DRS. AND 4-DRS.
DODGE DEALER.
2300 W. 63D-ST.

PLYMOUTH 1941 SEDAN
Used very little; 4 door special de luxe; push button radio, heater, defrosters; cost new $970; big discount.
AUTHORIZED PLYMOUTH DEALER.
3520 ARCHER-AV.

PLYM. '39, $445
4 dr. trunk sedan. Radio, heater.
Clayton-Dean Chev. Sales,
335 MADISON-ST. OAK PARK.

PLYMOUTH 1939, $395
5 pass. sed.; tires, finish, upholstering perf.
KOLE—PONTIAC DEALER
5343 S. ASHLAND

Plym. '39 De L. Sed., $395
Mechanically perfect; very clean; $40 or your car down, 2 years on balance. 1 year lubrication guarantee free. Car in steam heated showroom. Open eves. Dodge Dealer. 2954 Lawrence.

PLYMOUTH—1939 de luxe 4-door trunk sedan; has been completely reconditioned and will give new car performance. Only $475
HART MOTOR CO., AUTH. DODGE DLR. Used Car Dept., 4634 W. Madison.

1940 PLYMOUTH 1940
7 Pass. Sed. Big Saving
DODGE DEALER. 2720 N. CICERO.

PLYM. '36 SED., $139
5 pass. de luxe trunk model; htr.; terms. Car in steam heated showroom. Open eves. DODGE DEALER. 2750 LAWRENCE.

'39 PLYMOUTH, $395
Business coupe; heater; clean thruout.
3520 ARCHER-AV.

'39 PLYMOUTH SEDAN
Very clean, with heater, etc.; smart gray finish. Special at $445. STUDEBAKER BRANCH, 4653 WASHINGTON.

PLYMOUTH—'40 4 DOOR TRUNK SED.
—BARGAIN $485—
MIDWAY NASH, 6052 COTTAGE GROVE.

PLYMOUTH—1938 5 PASS. BARGAIN. Only $325; built-in trunk; exceptionally clean; 20% down, low monthly payments. PONTIAC CO., 945 WASHINGTON-BLVD.

PLYMOUTH—'36 5-pass. sedan; radio, heater; $5 down, $14.70 per month. KROLL DODGE. 7215 S. HALSTED.

PLYMOUTH—1939 SEDAN $435
A bargain at our low price. LANAHAN, INC., 2522 and 2542 Michigan.

PLYMOUTH—'39 convertible coupe; radio, heater, w. w. tires; low mileage; private party. Can be seen at 2130 Lincoln.

PLYMOUTH—'36 sedan, 4 dr.; built-in trunk; green; radio and heater....$195
1647 S. PULASKI. CRAWFORD 1647.

PLYM. '35 r. s. coupe or 2-dr. trunk sed.; radio, htr., etc.; $25 down, $11 per mo. 6208 COTTAGE GROVE.

PLYMOUTH—'39 trunk de luxe sed., almost new; rad., htr.; $435. Also '38 coupe, like new. $325, terms, trade. 3315 N. Cicero.

PLYMOUTH—1939, beautiful convertible cpe. Radio, htr.; like new. Army—must sacri. Private. 4032 Keystone. Ray.

PLYM.—'40 4 dr.; htr., etc.; runs gd.; low mile.; cm. used; $395, terms. 2256 S. State.

PLYMOUTH—'36 trunk sed.; htr., rad.; $195. PLYMOUTH Dealer. 4125 LINCOLN-AV.

PLYM.—'39 de l. 4 dr. sed., rad., htr. $435 Franklin Weber Pontiac. 6115 N. Clark.

PLYMOUTH—134. 4 dr. d luxe sedan. $95. W. w. tires, radio, htr., defrost. Pen. 0825.

PLY.—'37 4 dr. trunk sed., 7 pass....$235 EXCELLENT COND., 4614 S. WESTERN.

PLY.—'37 4 dr. l. trk sed.; htr. Like new cond. Must sac. $275. Priv. Lon. 9400. R. 304.

PLYMOUTH—'37 de l. 4-dr. sedan; best condition; $295. Dorchester 7500, Apt. 404.

PLYM.—'39 tr. sed.; sac., $385; $10 dn., $5 wk. 6833 S. Western. Republic 6671.

PLYMOUTH—'34 sd.; sac., $85; $5 dn., $2 wk. 6833 S. Western. Republic 6671.

PLYMOUTH—'40 4-dr. de luxe sed.; htr.; like new; must sacrifice. Delaware 3819.

PLYM.—'37 de l. cpe., only $270 now; tms. NICKEY CHEVROLET. 4130 Irving Park.

PLYMOUTH—'40 4-dr. sedan; beau. car.; heater; bargain at $485. Del. 5512.

PLYMOUTH—'35 DE LUXE SEDAN; $135 with extras. Armitage 2976.

PLYMOUTH—'39 trunk sed.; rad., htr....$419 ROYAL SALES. 1930 MILWAUKEE.

PLYMOUTH—1939 de luxe coupe; htr., rad. Attrac. buy at $395. Pri. pty. Davis 2481.

PLYM.—'38 de luxe coupe; htr., defroster; A1 cond.; must sell. Bit. 9700. Room 801.

PLYM.—'38 sedan; EXTRA GOOD COND. Private owner will sacrifice. Pul. 3478.

PLYMOUTH—'36 coupe; good condition; sacrifice; private. Hyde Park 1347.

PLYMOUTH—'36 sd., orig. cleanness. $185 CLARK-MAPLE CHEV. 1038 N. CLARK

PLYM.—'33 coupe, perfect thruout.......$75 CHEVROLET DEALER. 940 MILWAUKEE.

PLYMOUTH—'36 de luxe coupe ....$165 CLARK-MAPLE CHEV. 1038 N. CLARK.

USED AUTOMOBILES FOR SALE.

RUBY
HAS THE
BARGAINS

'30 PONTIAC SEDAN	$35
'34 PLYMOUTH COACH	$85
'34 CHEVROLET COUPE	$95
'35 FORD TUDOR	$95
'34 CHEVROLET FORDOR	$125
'35 CHEVROLET COUPE	$165
'36 FORD FORDOR	$195
'36 CHEVROLET FORDOR	$195
'36 CHEVROLET TOWN	$225
'39 CHEVROLET TOWN	$395

100 OTHER BARGAINS 100
Ruby Chevrolet, Inc.
1147 W. Jackson Blvd.

PLYMOUTH.

CADILLAC
An unusually fine performing 1940 Plymouth Business Coupe, finished in lustrous Dark Blue and equipped with heater. You'll agree it's a bargain when you see it.
$595
Liberal Trades—GMAC Terms.
Cadillac Chicago Branch
2015 EAST 71ST-ST.
PLAza 6600. Open Evenings.

PLYMOUTH.
ROMY HAMMES
SELLING FORDS FOR 24 YEARS.
Plymouth—1939. De Luxe 4-door Trunk Sedan, de luxe dual equipment. Gleaming jet black finish with perfect tires. The unusually low mileage insures you a splendid car throughout. Only $445. Your car or $45 down, balance $24.25 per month.
FORD AT 2515 S. MICHIGAN-AV.

1937 PLYMOUTH
Business coupe and 4 door sedan. Both in perfect condition. Heaters. 100 OTHER CARS TO CHOOSE FROM.
Dodge-Plymouth Dealer,
3210 W. Jackson blvd.

Plymouth '36 4 Dr. Trk. Sed.
De luxe. Original blue finish. This car is in unusual condition thruout. Your car or $45 dn., bal. $15 per mo.
MIDWAY CHEVROLET CO.
"South Side's Largest Chev. Dealer."
7615 STONY ISLAND. SAC. 3389.

'39 Plymouth 2 Door Trunk
De luxe model; heater, good tires; $150 down.
175 OTHERS TO CHOOSE FROM.
AJAX OLDS. 7800 STONY ISLAND.

PONTIAC
SPECIALS

'40 De luxe six '120' sed.	$597
'39 5 passenger sedan	477
'38 5 pass. sed.; rad., htr.	397
'37 5 passenger sedan	297
'36 5 passenger sedan	197
'35 5 passenger sedan	147

KOLE PONTIAC DLR.
5343 S. ASHLAND-AV.

P-O-N-T-I-A-C-S.
New 1940, $250 Discount.

1941 PONTIAC SEDAN; OFFICIAL'S CAR.	
1940 PONTIAC SEDAN; TRUNK	$675
1939 PONTIAC SEDAN; TRUNK	$525
1938 PONTIAC SEDAN; TRUNK	$425
1937 PONTIAC SEDAN; TRUNK	$295
1936 PONTIAC SEDAN; TRUNK	$195

FITZPATRICK'S AUTH. PONTIAC.
7727 S. ASHLAND.

PONTIAC '40, $595
De luxe 6 cyl. 5 pass. tour. sedan; trunk, pushbutton radio, heater, defrosters, flexible steering wheel, blast horns, elec. clock; like brand new. We have it for only $595. Your car down, bal. 2 years. Open Sun.
3939WASHINGTON

PONT. 1940, $595
De luxe 6 cyl. 4 dr. sedan. Heater, defroster, air conditioned. Lustrous black finish. Your car down. Bal 2 yrs.. Op Sun.
4635WASHINGTON

'39 PONTIAC DE L. CPE.
RAD., HTR. COMP. OVERHAULED.
—$445—
PACKARD—EVANSTON
1735 E. RAILROAD-AV.
Greenleaf 7100 or Hollycourt 2120.

PONTIAC—1940 Famous Torpedo sedan-coupe. Dual carburation, w. w. tires, chrome wheel mouldings, underseat heater, defroster, aircond. unit. Many other extras. This beautiful car has new car appearance in every detail. A car you will be proud to own and thrilled to drive. A real buy at.............$745
Auth. Pontiac Dealer, 800 Madison, OakPk.

'38 PONTIAC "6" SED.
DE L. 5-P., RAD., HTR. SPECIAL AT
—$395—
PACKARD—EVANSTON
1735 E. RAILROAD-AV.
Greenleaf 7100 or Hollycourt 2120.

Pontiac '36 Town Sed., $175
Beautiful maroon, trunk model. Only $25 down. Very easy terms.
GATEWAY CHEVROLET,
Milwaukee and Foster-av.

PONTIAC '40 TORPEDO SD.
4 dr. de luxe model. Radio, heater, defrosters, clock. Cost new $1,250. Will sell at $500 discount. Bargain. Terms-trade.
2317 S. MICHIGAN-AV.

PONTIAC—1940 de luxe 6 cyl. 5 pass. trunk sedan; heater, defrost., w. w. tires, air condition unit; orig. black fin.; very low mileage; new car appear. in every detail. $645 Auth. Pontiac Dlr., 800 Madison-st., Oak Pk.

Pont. '39 De L. Trg. Sd., $475
6 cyl., trk., htr., defroster......$100 down
Chevrolet, 24th and Michigan

'37 PONTIAC 6 SEDAN
Gunmetal gray; radio, htr.; low mileage. A beauty at $325. STUDEBAKER Branch, 1836 RIDGE, EVANSTON.

PONTIACS—LARGEST SELECT'N OF LATE model Pontiac cars in town; all recond.; special today, '39 de luxe 5 pass.......$465 PONTIAC CO., 945 WASHINGTON-BLVD.

PONTIAC—'40 6 cyl., trunk sed.; de luxe equip.; low mileage. Looks like new. Entering U.S. Army. Must sell. Rog. Pk. 4660.

PONTIAC—'41 custom sedan; radio, heater; executive's car; low mileage; big discount. BENNETT PONTIAC. 1117 N. CLARK.

PONTIAC—'35 trk. sedan; rad., htr.; $185; good cond.; priv. 5149 S. Francisco-av.

PONTIAC—'39 4-door sedan; radio, heater. Dr. Gross. Nevada 9696.

PONTIAC—'33 sd.; mec.-paint O.K.; only $65; $2 dn., $2 wk. 6833 S. Western. Rep. 6671.

PONT.—'36 coach; 100% perf.; orig. pnt., gd. rubber; sac., cash.; Gasser. 939 Van Buren.

PONTIAC—'36 6, 4-dr. sedan...........$175 BENNETT PONTIAC. 1117 N. CLARK.

PONTIAC—1940s; brand new; big discounts. BENNETT PONTIAC. 1117 N. CLARK.

PONT.—'36 2 d. de l. sed., r., h.; priv. party; no reas. off. ref.; tms. arr. 7714 Yates-av

PONTIAC—1932 2 dr. sedan; heater; running cond.; $30. 2024 W. Chicago. Arm. 7215.

PONTIAC—'36 6 2 dr. sed., rad., htr., $225 Oak Park Buick, 639 Madison, Oak Park.

PONTIAC—'36 SEDAN. Perfect condition. $265. AVENUE 0985.

REO—'33 sedan. Tires, motor and condition good. Automatic shift, heater. Must sell today. $65. Madden, 5244 Race-av.

REO—'35 trunk sedan; tires like new; perfect condition; $85. Midway 9769.

ROLLS-ROYCE CLUB SEDAN.
Beau. Avon model. Rich black finish; w. w. tires; car perf. con. Orig. cost $18,000. Will sacrif. to close estate. Tel. Mich. 8177.

Stude. Commander 6 Cpes.
1940—Overdr., radio, htr., defr., clock. $565
1939—Overdrive, radio, htr., defroster 465
2317 S. MICHIGAN-AV.

'39 Studebaker Champion
4 dr. de luxe sedan with climatizer, broadcloth upholstery, de luxe steering wheel, etc. Wonderful cond. Priced to sell quick. STUDEBAKER Branch, 7730 Stony Island.

'37 STUDEBAKER, $165
2 dr.; needs a little fender work. STUDEBAKER BRANCH, 4653 WASHINGTON.

STUDEBAKER—1939 Pres. cruising sedan. Climatizer, radio, overdr., $475 or best offer. Priv. Krieg. 5031 Irving Park-rd.

STUDE.—'41 Champ. sed.; fully equip.; just like new; very low mileage; big savings. C. ZEPP. 2950 Lawrence. Juniper 8310.

STUDE.—1934 4-dr. sed., 6 cyl.; gd. cond.; htr.; $100. 322 Wis., Lake Forest. Ph. 1618.

USED AUTOMOBILES FOR SALE.

STUDEBAKER.

CADILLAC
1939 STUDEBAKER PRESIDENT.
5 passenger 4 door trunk sedan, finished in beautiful Grey and equipped with radio and heater. Tires like new. A real value at only—
$545
Liberal Trades—GMAC Terms.
Cadillac Chicago Branch
5201 BROADWAY
LONgbeach 7000. Open Evenings.

STUDE. 1940, $495
De luxe 5 pass. tour. sed. OVERDRIVE, trunk, radio, htr., defrosters, flexible steering wheel; a beauty. We have it for $495. Your car down, bal. 2 years. Open Sun.
3939WASHINGTON

STUDE. '39 SEDAN
Commander; metallic blue; full equip.
$495
PACKARD—CHICAGO,
24th and Michigan. Calumet 7413.

STUDE. '37 6 CYL.
4 door sedan; radio, heater, overdrive. Beautiful black finish...............$345
CHRYSLER EVANSTON
1820-40 Ridge-av., Evanston. Rog. 1096.
EVANSTON USED CARS ARE BETTER.

'40 Studebaker President
Powerful, luxuriou Cruising Sedan with radio, climatizer, overdrive, white wall tires, clock, etc. This car absolutely cannot be told from new. Outstanding value at $895. STUDEBAKER BRANCH, 1836 RIDGE, EVANSTON.

Studebaker 1939, $495
Commander six. 4 dr. trunk sed. A-1 cond.
KOLE—PONTIAC DEALER
5343 S. ASHLAND-AV.

'40 Studebaker Champion
De l. club sed., heater, dual access.; low mileage. $195 down.
MANY OTHERS; ALL MAKES, TYPES.
AJAX OLDS. 7800 STONY ISLAND.

Stude. '37 Dict. 6 Sed., $295
4 dr. with trunk, heater, defroster, radio. Very low mileage. $50 down.
Chevrolet, 24th and Michigan

WILLYS—'40 4 dr. sed.; radio, htr., w. w.'s perfect, $395. Burke, 2345 S. Michigan.

AUTOMOBILES WANTED.

HIGH CASH PRICES.
Bring car and title; take home cash.
2246 S. MICHIGAN.
OPEN EVES. TILL 10. CAL. 4437.

WOULD like to buy a roadster or convertible coupe—WILL PAY ALL CASH.
3939 N. Western Jun. 4682

PAY ALL CASH TO PRIVATE PARTY. Any make car. Also pay off notes. 5928 N. WESTERN. LONGBEACH 1223.

WE NEED CARS FOR CASH.
TOP PRICES! RAY CUMMINGS.
7416 S. HALSTED. RADCLIFFE 3460.

SPOT CASH FOR YOUR CAR.
Bring title—take home cash.
2810 W. MADISON-ST.

AUTO wanted—From private party; late closed model preferred; must be reasonable for all cash. Phone Lawndale 1486.

HIGH cash prices for junked, wrecked, or old Packards, Cadillacs, Lincolns, any models. Div. 2772. Martin Auto, 2038 Southport.

SEE others first—But we pay highest cash. 7717 S. HALSTED. RADCLIFFE 5858.

SOUTH SIDE DEALER PAYS MORE. ASHEN. 2341 W. 63d. Rep. 5105.

YOUNG man has cash for light car. Must be in good cond. Graceland 8283.

OAK PARK DEALER PAYS MORE.
200 Madison-st., Oak Park. Euclid 267.

HIGH cash prices paid for junked and wrecked cars or trucks. Belmont 6464.

PRIVATE party will buy best car for $300. H. Himelstein, 7635½ N. Greenview.

SEE US BEFORE YOU SELL.
Immediate cash. 6050 N. WESTERN.

WE PAY CASH FOR USED CARS.
NEWBERRY MOTORS, 1025 N. CLARK.

HIGH CASH PRICES PAID FOR WRECKED, JUNKED CARS, TRUCKS. ARM. 3500.

WILL PAY $75 cash for best wrecked car. Box 63, Elmhurst, Phone 1665.

WILL pay cash for used car, coupe preferred. Brunswick 6449.

WANTED—Old cars and trucks for junking. Sunnyside 5720, all day Sunday.

AUTO REPAIRING, ACCESSORIES.

1 YEAR GUARANTEE
NOTHING TO PAY UNTIL APRIL 15.
NO MONEY DOWN. NO FINANCE CO.
10 to 30 Months to Pay.
No carrying charge if paid within 90 days. Complete overhauling on all makes of cars.
BELL AUTO REPAIR
2452 S. Michigan. Cal. 7022

DRIVE A 1941 CAR FREE
while your car is being repaired.
TAKE 24 MONTHS TO PAY
FULL GUARANTEE. NOTHING DOWN.
DAWES, 2309 S. MICHIGAN
All phones, Vic. 0909. Call any time.

REPAIRS on all makes; 24 months to pay. FREE TOW. NO MONEY DN. 1 yr. guar. 20 yrs. exp. Op. eves., Sun. Lakeview 1907
1941 LICENSE FINANCED.
1928 IRVING PARK
wrecked cars. Belmont 6464.

1941 LICENSE; repairs on budget plan. No money down; 20 months to pay. Eddie & Earl, Sales & Service. 2536 Indiana-av. Vic. 4362. Always open.

REPAIR your car on small time payments while you drive a '41 Plymouth. Whi. 8000 Newberry Motor Sales. 1025 N. Clark-st.

AUTOMOBILE LOANS.

CASH
IN TEN MINUTES
ON YOUR AUTO OR TRUCK.
20 MONTHS TO PAY.
Deal direct with owners.
Private consultation rooms.
WINTER-HIRSCH
25 Years Same Location
1842 S. MICHIGAN
CALUMET 4290.
WEST SIDE OFFICE.
4719 W. MADISON-ST.
AUSTIN 1243.
NORTH SIDE OFFICE.
3943 W. IRVING PARK-RD.
IRVING 6300.
UNDER STATE SUPERVISION.
PLENTY OF FREE PARKING SPACE.

LOANS—INLAND INVESTMENT PLAN. 4737 BROADWAY. LONGB. 4606.

MOTORCYCLES AND BICYCLES.

WAREHOUSE disposal of repossessed and trade-in bicycles, $3.95 and up; open eves. and Sunday till 1 p. m. 1339 S. Cicero-av.

1940 HARLEY-DAVIDSON 45 cubic in. motor—Model WLD; driven 9,800 miles; will sac. Ask for Shank. Midway 7272.

BARG.—New, used boys', girls' bicycles; tms. 3447 Lawrence-av. Jun. 2078. Op. ev. Sun. 5.

1941 HARLEY Davidson—Model 61 de luxe, 250 actual mileage, $445. Austin 8436.

INDIAN—4 cylinder motorcycle; good cond. 4401 N. California. Key. 2494.

AUTOS, TRUCKS TO RENT.

NEW CHEVROLET passenger car—Chevrolet G. M. C. panel or stake truck; ¼ or 2 tons; rent without driver by day, week, year; low rates. DELAWARE 7272.

TRUCKING contracts wanted by reliable firm. Fine inclosed trucks; warehse. space avail.; low rates. 5831 Green-st. Wentworth 7400.

RENT A TRUCK—By hour, day, week, year; ½ to 2 ton panel stake body; without driver; low rates. Harrison 4806.

AUTO CREDITS.

$200 1941 FORD credit, $125, on Braud Motors, 6647 S. Western. Hyde Pk. 2314.

PLYMOUTH credit, $146, on M. J. Schmidt, 3638 Southport. Wootan, Longbeach 1710.

$359 CREDIT for $225 on '41 Ford with Herold Landy, 4117 Broadway. Lak. 6940.

AUTO TIRES.

1½ T. CHEV. reefer for sale or hire—Accept car dn. paymt. Berkshire 5861. Sunday.

NEW U. S. ROYAL SECONDS—Save to 50% SERLIN TIRE CO., 1400 S. Michigan-av.

GARAGES—FOR SALE AND TO RENT.

1138 E. 47TH-ST—50 car garage; suitable for mfg.; reasonable rent. Ind. 2020.

AUTO SERVICE, GASOLINE, OILS.

GENUINE ETHYL GAS, 13½c GAL. TAXES PAID. FELDMAN SERV. STA. HAR. 3500.

MOTOR TRUCKS.

For Sale.

Save on
USED
TRUCKS
Now

See Your
CHEVROLET
DEALER
Today!

R-U-B-Y
"AMERICA'S No. 1
CHEVROLET DEALER"
Has the Trucks
SAFETY LANE INSPECTED

'39 CHEV. cab and chassis, duals	$395
'37 CHEV. ½ ton panel	175
'36 G. M. C. 1½ ton panel; duals	175
'37 CHEV. sedan delivery	150
'36 DODGE ½ ton panel	150
'35 CHEV. 1½ ton panel	145
'35 INTER. ½ ton panel	125
'34 CHEV. ½ ton panel	95

motor.

—200—
OTHER SPECIALS
G. M. C.s—FORDS, CHEV.
DODGES—INTERNATIONALS.
½ TO 1½ T. PANELS, SEDANS, DELIVS.
1½ TON CHI. STAKE, CAB AND CHASSIS.
2 TO 4 YARD HYDRAULIC DUMPS.
1930s to 1939s
$35 to $595
Ruby Chevrolet
7158 STONY ISLAND
Open Eves. and Sundays

CLOSING OUT
CHEVROLETS
Chassis & Cabs, '36s to '39s
Long wheelbases. Some with bodies.
Also Panels, '33s to '39s
No reas. offer refused. Terms to suit.
CHICAGO'S OLDEST
CHEVROLET DEALER
2508 MILWAUKEE-AV.

CHEV. '39 TRACTOR, $495.
Late series. Excellent dual 34x7 tires with spare, helper springs, air brake filling, directional lights, heater, defrosters, spotlight, etc. Has seen very little use and has been consigned to us for sale at a fraction of its real value.
Chev. Dlr., 940 Milwaukee.

"CHEV. SPECIALS"

'40 CHEV. ¾-ton panels [2], excel.	$445
'39 FORD sedan delivery, excel. cond.	345
'34 CHEVROLET sedan delivery	50
'34 FORD sedan delivery	45

NIEBURGER CHEVROLET
7744 STONY ISLAND.

STERLING 14 ft. encl. stake body; beau. DIAM. T enclosed panel; clean job. INTERNATIONAL C 50 long wheelbase. INTERNATIONAL C 20, rebuilt. 5715 S. HALSTED. ENGLEWOOD 3333.

PLYMOUTH '39 DE LUXE COM. SEDAN. Looks and runs like new; perfect for light delivery service; special at $395. DODGE DEALER. 5719 BROADWAY.

DODGE '40—New, 1½ ton, cab over engine chassis, 105 in. w. b., 32x6 10 ply tires. Helper springs; big savings. M. J. LANAHAN, INC., 26th and Wabash.

1936 Dodge ¾ T. Panel, $165
Looks and runs like new; terms, trade. DODGE DEALER. 2750 LAWRENCE.

2—1936-D.40 International tractors. Priced to sell. Also several others. Reo Truck Co., 23d and Wabash.

DODGE—1939, ½ ton panel; exceptional condition; good tires; bargain. 3742 Wenonah, Berwyn, 15, after 3 p. m.

FORD—6 wheel Thornton, 7 yd. dump body, 8.25 tires; air brakes. Sacrifice. 6440 S. Ashland. KIPPS.

100 TRUCKS—DUMPS, STAKES, PANELS, PICKUPS. $50 UP. TERMS. TRADE. 2301 W. Ogden, cor. Roosevelt. Can. 2794.

FORD and Chev.—Late models, 6-wheel Thornton drive; dump trucks; like new; low mileage; terms. 6719 S. Halsted st.

INTERNATIONALS—D-30, D-35, D-40, and D-50, short and long w. b.; bodies to suit. N.W. cor. 23d and Wabash. Open Sun. Cal. 3607.

¼ TON model C panel Chev. 1939 truck—Excel. cond.; tires like new; only 11,000 mi. Will sacr. Bowers Battery Co., Harvey, Ill.

STEWART tractor—'38 sleeper cab; 9.75x20 tires. Virginia 0210.
AUTOCAR SALES. 1716 W. PERSHING.

DODGE 1 TON PANEL; LIKE NEW.
$310 TAKES IT.
3524 SOUTHPORT-AV.

FORD—'37, high stake panel, Mercury motor $275, terms. 3315 N. Cicero-avenue.

FORD—'37, 1½ TON CHASSIS CAB. DUAL WHEELS. $135. 3315 N. CICERO.

CHEV.—'40, 1½ ton high stake steel panel. Best offer. Terms. 3315 N. Cicero.

FORD—'36, ¾ ton, 6x5 open panel, steel screen gate. 3315 N. CICERO-AV.

CHEV.—'39, 1½ t. chassis, needs metal repairs, motor perf.; $165. 3315 N. Cicero-av.

FORD—6 wheel Grico unit; very good condition. 14 S. FRANCISCO-AV.

UNIVERSAL TRUCK CRANE; GOOD CONDITION. KEDZIE 4111.

FORD TRUCKS, ALL MAKES, BODY TYPES. Nelsen-Hirschberg Ford. 5133 Irving Park.

LARGE selection of reliable trucks, $50 up; terms. Salesroom, 2647 W. Cermak-road.

SEE US FOR A GD. USED TRUCK. General Motors Used Trucks, 1700 W. Pershing-rd.

FORD—'38 pickup ½-ton, only $265 now; tms. Nickey Chevrolet, 4130 Irving Park.

CHEV.—'36 12-ft. stake panel...........$250 Chev. Dlr., 940 Milwaukee. Hay. 8749.

CHEV.—'37 ½-ton panel, A1...........$225 Chev. Dlr., 940 Milwaukee. Hay. 8749.

FORD—'33 4-cyl. ½-ton panel ....$65 Chev. Dlr., 940 Milwaukee. Hay. 8749.

CHEV.—'30 ½-ton panel, perfect.........$365 Chev. Dlr., 940 Milwaukee. Hay. 8749.

'39 CHEV. c & c., $395, and '39 Int. L.W.B. Perfect Motors, 1230 S. Ashland. Can. 9767.

1938 HALF ton panel Dodge truck; A-1 condition. 1425 S. 59th-ct., Cicero.

CHEVROLET oil truck—1937, fully equipped. 4821 S. Racine-avenue. Yards 0986.

'40 1½ TON Ford, stake body, 95 h. p.; 157 in. wheelbase; low mi.; reas. Irv. 2876

MOTOR TRUCKS.

For Sale.

PRICES SLASHED

INTERNATIONAL ½ ton panel	$140
DODGE ½ ton panel	140
DIAMOND T ¾ ton; refrigerator body	675
DIAMOND T 1 ton panel	140
FORD 1 ton panel	325
INTERNATIONAL 1 ton panel, D 15	450
DIAMOND T 1½ ton panel	300
FORD 1½ ton; refrigerator body	275
DODGE 1½ ton panel	200
DODGE 1½ ton chassis cab	200
G. M. C. 1½ ton chassis cab	250
DIAMOND T 1½ ton dump	400
AUTOCAR 5 ton tractor	250
FEDERAL 6 wheeler chassis cab	450

MANY OTHERS TO SELECT FROM.
DIAMOND T BRANCH
320 S. SANGAMON-ST.

Better Trucks—S. West

'36 FORD sed., delivery, o.k.'d.	$195
'37 CHEV. sed., delivery, o.k.'d.	295
'38 CHEV. ¾ ton panel, o.k.'d.	395
'39 CHEV. ½ ton panel, o.k.'d.	450
'39 DODGE ½ ton panel	450
'39 CHEV. sed., delivery, o.k.'d.	450

49 Others in all Makes-Models.
Southwest Chev., Inc.
9220 S. ASHLAND. CED. 3500.

OIL TRUCK BARGAINS
Diamond T 6 wheeler, 3,000 gallon tank. Diamond T 6 wheeler, 1,500 gallon tank. International, 1,250 gal. tank, comp. eqpd. Dodge tractor trailer, 3,000 gallon tank. Mack A. C. 5 ton dump. Diamond T, model 1203, 6 wheeler. International A-7F 10 ton, 6 wheeler. L. M. KELLER, 3393 Archer. Vir. 0770.

Trailers and Tractors.

LOWEST PRICES.
White 805, C. O. E.; 20 ft. mov. van; 22 ft. reefer; 24 ft. van.
SUPERIOR TRAILER MFG. CORP.,
Victory 5954-61. 2429 S. Wabash.

65 USED trailers, all makes, all sizes. Imm. del. on 22', 24' and 26' new units. 22' open top, good tires..............$450 Freuhauf Trailer Co., 2533 Archer-avenue.

DODGE tractor—'40; sleeper cab; air brakes. Low mile.; perf. cond. Contract. Owner retiring. 2922 73d-ct., Elmwood Park.

Wanted.

WANTED—Party to purchase 3 ton tractor to pull company trailer. Average rate of pay, 10½c per mile. All fees and tolls paid. Lease agreement; car part payment. Investigate. White Distributor, 700 Root-st. Yards 7115. Open eves., Sun.

COMPLETE tractor trailer units wanted—Steady hauling; Indiana, Illinois, Michigan, Ohio; 300 mile radius, return loads. McClosky-Shaffer Trucking Co., 1310 McKinley-av., Chicago Heights, Illinois.

WANTED—Truck owners with 1½ ton panel jobs to haul steady on our contracts; give best offer by the week. Address O C 482, Tribune.

WANTED—Man able to purchase truck, to do city work for large company; long term agreement. Good pay if you can qualify. Apply 2152 S. Ashland.

MAN with late model truck, handy, hard worker, capable assisting plasters; steady work; excellent opportunity. Del. 5107.

TRAILERS—PASSENGER AND UTILITY.

For Sale.

ANNOUNCING
new sensational housing trailer, 29 ft. long, insulated and fully equipped with brakes, $1,195.
25 ft. model, same equipment, $795.
20 ft. model, complete, $595, as well as the now famous GLIDER LINE. Nothing finer at any price. On display at our factory show. Visitors welcome. We want everybody to see and know about America's most outstanding trailers. The GLIDER CO. can produce 600 trailers per month. It is believed to be the largest producer of house trailers in America. See them now.
Glider Trailer Co., 1824 W. Kinzie, Chicago.

Indian—The Trailer for 1941
Now on Display National Trailer Show. International Amphitheater and at
6911 SOUTH CHICAGO-AV.

1941 Chicago Streamlite
15 models. Masonite and Leatherette. Hot air floors. $545 up. Open evenings.
2441 S. Michigan. Calumet 6100.

SCHULT—'41s latest models used bargs. Sm. am. down; we finance. We rent em. Fact. distr. 7424 Stony Isl. Dor. 5000. Eves., Sun.

SAVE $ $! SEE '41 UNIVERSALS. All models. 9321 Cottage Gr. Always open. SEE DISPLAY SPORTSMAN'S SHOW!

ATTR. house trailer—17½ ft. long, fully equip., $375 cash. 11645 Harvard, 1st flr.

SEE NEW '41 NATIONALS at sport show and Orr's. 2416 S. Michigan-av.

PLYMOUTH-LA SALLE 2-3 rm.; htd. floors. All models. E-Z terms. 7640 Stony Island.

CHEERIO'S are different—Custom built. See to appreciate. 4748 N. Seeley. Open Sunday

Wanted.

WILL TRADE—FORD SEDAN, TRUNK, FOR TRAILER. MONROE 0080.

HAVE all cash to buy furnished house trailer. Kedzie 4503.

MISCELLANEOUS.

EXCELLENT GRADE OF MICA—For sale. Scrap, punch or plate. Immediate shipments. Address CRESCENT MICA MINE, Idaho Springs, Colorado.

WOODEN knobs—Ball shape, ½", ⅝" and 1⅛" dia. colored; also 3" wood drapery rings. Johnson, Mon. 0056. 1100Washington

FOR sale—Outdoor neon loan company sign. Wabash 2934.

FRESH vegetable trimmings; quantities daily. Exc. for stock feed. Cheap. Hum. 0755.

Wanted.

MERCURY or quicksilver—Highest price, any quantity. 24 N. Wabash, Room 1939.

JUNK, iron, metal, paper, rags; high price; trucks call anywhere. Brooks, Bru. 0053.

TYPEWRITERS AND SUPPLIES.

RENTALS—1 mo., $2.50; 3 mos., $5. Apply on purchase. Bargains. All makes. A-1 Typewriter. Dea. 2837. 36 W. Randolph.

PORTABLE TYPEWRITER, $11.
2508 S. MICHIGAN.

TYPEWRITER, $9; adder, $15; addressograph, $25. PRUITT, 425 N. La Salle-st.

RENT a typewriter—1 mo., $2.50; 3 mo., $5. All types. 2508 S. Michigan. Cal. 8220.

STANDARD TYPEWRITER—GOOD condition. Very reasonable. Saginaw 6713.

EXCEPTIONAL buys—35 typewriters, $7-$19 195 N. La Salle, Randolph 1611, wk. days.

SPORTING GOODS.

WE buy used shotguns, rifles, outboard motors—Highest prices paid.
MAGES' SPORTS STORES.
6216 S. Halsted-st. 4019 W. North-av.

POOL table—Brunswick gully, cues, and balls. Excellent condition; $150. Call Seeley 3696.

USED BOWLING Balls; 2 and 3 fingers. General Bowling Supply. 201 N. La Salle.

BROWNING 16 ga. f. c., 28 in. bbl.; Mann-Sch. rifle 30.06, tel. sight. Sheld. 6654.

FREE CATALOG—We buy and trade everything. Klein's, 508 S. Halsted-st. Dept. T.

COLLECTIONS.

Collections Everywhere.
No collection—no charge. We buy defaulted bonds and mtges., accts. receivable.
UNITED MERCANTILE SERVICE.
Room 610, 140 N. DEARBORN, State 4181.

— — DOES ANY ONE OWE YOU? — —
We collect claims of every description. Pay cash for mortgages, notes, judgments. ADAMS ADJUSTMENT CO., 139 N. Clark-st.

HORSES, HARNESS, AND WAGONS.

BEAU. ped. black mare; also 2 others; all 5 gaited. Must be seen to appreciate. Sell at sac. Priv. owner. Linc. 6192. Del. 4290.

MUST sell 4 horses cheap. 10 sets of double harnesses at $15 a set; single harness, $3.50. 3257 S. Harding.

CHESTNUT geld.—Well mannered, beaut. tr. for bridle path; must sacr. Wilmette 3354.

1 GOOD team black horses and harness; must sell. 1412 Altgeld-street.

BUSINESS PERSONALS.

SKETCH STATIONERY
PICTURE OF HOME on staty., bookplates, Xmas cards, from photo. Sample set, 10c. H. BROWN, 1439 Rugby, Schenectady, N. Y.

PERM. oil, $1; mchls., $2; cream, $3.45; not a schl. Crystal, 5 S. Wabash. R.220. Dea. 1872

CROQUIGNOLE permanent [adv. stu. wk.] $1. DE LEE, 30 W. Washington, Central 8225.

BOOKS.

WE BUY LARGE LIBRARIES, or small collections of books. We sell anywhere. N. Katter, 1508 S. Spaulding. Canal 7398 or Rockwell 0043 after 6.

WANT Harvard Classics—Also Compton's or Enc. Britannica. Address P S 464, Tribune.

ENCYCLOPEDIA Britannica—Soft tan leather; India paper; sacr. Fuller, Superior 4660.

PARCEL POST AND EXPRESS.

Farm, Dairy, Nursery Products.

WE SELL ON INSTALLMENT PLAN—Best varieties. Peach trees low as 5c. Grapevines, 3c. Shrubs, 10c. Evergreens, 25c. Seed and plants. Catalog Free. BENTON COUNTY NURSERY, Box 693, Rogers, Ark.

WHITE Eggs—59 lbs. per case up; 18c per dozen. 1936 S. 13th-av., Maywood 8018, been appointed Aeronca distributors.

SCALES.

TRUCK SCALES—Sold and repaired. Columbia Scale Co. 2439 N. Pulaski-road

FINANCIAL SERVICE.

HEIRS—Cash for Legacies, Annuities, etc. Probate Finance, 155 N. Clark. Cen. 2022.

AIR CONDITIONING.

3 TO 5 ton condensing unit. 3 ceilg units. Sac., $450. Also indust. humid. Irv. 4822.

DOGS, CATS, BIRDS, PETS.

BIRDS.

SINGERS—$3.50 up. 10 lb. mixed seed, $1; 10 lb. gravel, 10c; glass cups, 55c dozen. Pet Shop, 1951 Pulaski. Albany 3044.

BREEDING AND FLY CAGES.
REASONABLE. 3310 N. CALIFORNIA.

SPEC. sale canaries from $5—All colors incl. white. Splendid singers. Village 6155.

BUSKEE'S HOUSE OF SONG BIRDS.
5134 IRVING PARK-BLVD.

DOGS.

Boston Terriers.

QUALITY home raised toy seal Boston pups. Ped. Berk. 9495. 4903 Fullerton-av.

TOY BOSTON PUPS—2 mos.; ped.; little beauties; priv.; reas. 5752 Elston-av.

CH. Y. B. High Stepper grown female; ideal pet; perf. mk. Stud service. $5. Drex. 7817.

BOSTON Puppies—Pedigreed, bat ears, screw tail; priv.; reas. Ryan. 7817 Emerald-av.

PEDIGREED Boston Terrier male, 10 weeks old; private party. HUMBOLDT 6411.

TOY Boston puppies—Champ. stock; private, 1435 East 60th, Apartment 505.

Boxers.

ANOTHER litter ready to go to smart buyers. Fawns, brindles, with black masks, males, 4 mos., A. K. C. litter registered. Regular $125 values, your choice $75.00 each. High Ridge Kennel, 1322 W. 79th-st.

Bulldogs.

SMALL Bulldogs, 2 mos. old; fine watchers, $3. 7656 Lowe-av.

BULLDOG puppies—Pedigreed; reasonable; private. 2345 W. 24th-pl., Canal 1969.

ENG. BULL—Male, 15 mos. Champion stock. 100% hsebroken; $35. Greenleaf 0109.

Chihuahuas.

SM. heavy coats—Beaut.; $10 up; also Toy Manchesters, reg. Show type. 2734 Maypole.

Chow Chows.

CHOICE pups—Red, black; grown breeding stock. Linnchow, 17601 Oak Pk., Tinley Pk.

Dachshunds.

1 LITTER finely bred Dachshund puppies; not inexpensive. Delaware 5266.

Dobermann Pinscher.

UNUSUALLY beaut. streamlined brown and rust doberman female, 2½ yrs., reg., ped. Show qualities. Well trained, affectionate. Sacr. $75. For appt. phone Ambassad. 3660

RED female, children's dog, completely house broken, partially trained. 1020 South Oak Park-avenue. Euclid 8583.

BEAUTIFUL 8 wks. pups—Sired by Ch. Gessner's Jackie. Priv. Independ. 0758 till 5.

Fox Terriers (Wire & Smooth Hair).

FOX terrier pups—$3; also toys, cheap. 1417 Clybourn, 2d apt.

PEDIGREED wire-haired fox terrier, also smooth fox-terrier puppies. 841 Grace-st.

PUPS—2-9 mos.; smartly marked; med. size; make gd. pet, ratters. Mohawk 1491. Priv.

German Shepherd Dogs.

3 GERMAN Shepherd pups—Thorobreds, 5 mos. old. 4500 Sheridan-rd. Lon. 5095.

Irish Terriers.

IRISH terrier puppies—Show prospects. E. P. Butler, 11413 S. Western. Bev. 0914.

Kerry Blue Terriers.

PUPPIES—By full brother of best terrier at the M. Sq. Garden, N. Y.; 4 mos. old. R. Bett, 5259 S. Christiana. Pros. 1709.

3 MOS.—Sired by Top o' the Morn; excellent. Niebuhr, St. Charles, 4082-W-1.

Pointers (German Shorthaired).

GERMAN short haired pointer pups, 8 wks.; A.K.C. reg.; 6 excel. hunting strain. 2035 Greenwood. Wilmette Phone 3542.

Pomeranians.

POM Puppies—Males and females. Orange and orange sables; $15 up. 304 S. Leavitt.

Retrievers (Chesapeake Bay).

CHOICE puppies—4 mos. old; finest blood lines; reg. A.K.C. Ph. La Grange 1705-Y4.

Scotch Terriers.

BEAU. blk. male pups; A. K. C. reg. imp. stk. Call Sun. p. m. or after 6 eves. Lin. 0816.

St. Bernards.

ST. BERNARD—2 year; female, 2420 N. Sayre-avenue.

Setters (English.)

FOR SALE—OUTSTANDING ENG. setter puppies—Devonshire Kennels on Rand-rd., route 12, 5 miles N. W. of Des Plaines.

Setters (Irish).

IRISH setter puppies for sale—Thoroughbred. Niles Center Canine Service, 4017 Oakton-street, Niles Center.

IRISH setter pups—2 months, registered. 5717 Giddings. Palisade 7559.

BEAUT. Irish Setter pups; 3 mos. old, house-broken. Ravenswood 4736.

Spaniels (Cocker).

2 RED male cocker spaniel pups—3 mos. Champion stock. Registered. 1208 Belleforte avenue, Oak Park. Village 4884.

PLAY SAFE! Buy from breeder; healthy pups; eligible AKC, 7937 W. 46th, Lyons.

PED. Reg., innoc. cockers—Home raised. Sired by ribbon winner. 946 Wellington.

COCKER PUPPIES. BEAUTIES.
4157 S. Western-blvd., 1st floor.

PED., beau. buff. Partly housebroken. 5 months; reas. 1222 S. 17th-av., Maywood.

PED. red-black pups; proven matron; ch. stk.; reas. 5040 West End-av. Mans. 9598.

QUALITY cockers—"Red Brucie" strain. AKC reg. Reas. Downers Grove 1869W.

WILL sell cheap to gd. homes—Beau. cocker puppies; reg. 441 South-blvd., Oak Park.

A. K. C.—1 parti and 1 black female matrons; reasonable. Victory 1342.

REGISTERED stock, 11 weeks old; no reasonable offer refused. 11422 Lowe-avenue.

2 MALE Cocker pups, 2 mos.; A. K. C. reg. Must sell. 801 Hillside-av., Elmhurst.

PED. cocker spaniel puppies—Reas. G. Carlson, E. River-rd., ½ mile N. of Lawrence.

BEAUTIFUL litter ped. red-white [parti-color] cockers. 1805 W. Madison, 2d.

Spaniels (English Springer).

SPRINGER-SPANIEL puppies—7 wks. old. $10-$15. Moriarty. 4817 Jackson-blvd.

PUPS—8 weeks old. Registered A. K. C. Sired by champion. Franklin Park 444.

THOROUGHBRED brown and white puppies. 8 wks.; male-female; priv. Ardmore 0902.

ENGLISH Springer pups, 8 weeks old; $10 each. 4632 S. Fairfield.

Toy Manchester Terriers.

PUPPIES and grown stock. Also cocker spaniel puppies. All ped. 20 N. Elizabeth.

Welsh Terriers.

A. K. C. WELSH TERRIERS—10 WEEKS. 136 GLADSTONE, Aurora, Ill., 8342.

Dogs—Miscellaneous.

2413 W. NORTH-AV.
Shepherds, fox terriers, wires, Scotties, cockers, chows, Poms, setters, airedales, beagles, others. DOGS CAN BE PURCHASED DIRECT FROM OUR BREEDING KENNELS IF DESIRED.
WHEELING KENNELS, WHEELING, ILL.

Loring's for Better Puppies
Healthy Airdales, Cockers, Dalmations, Collies, Wires, Kerrys, Springers, Pekes, Foxes, Spitz. Low prices. River Rd., 1 blk. N. Irving Park, Franklin Park 2174.

MUST be sold—Scotty, wire, bulls, St. Bernard, Collies, Sheps, Police, Spitz, Fox ter., many others. Watchdogs, kittens, canaries. No reas. offer refused. 6456 Cottage Grove. Open 10 p. m. and Sun. We trade and buy.

4701 N. HARLEM-AV.
Every dog and pup inoculated, subject to veterinarian inspection. Fine selection all popular breeds. Low prices.

BREEDERS KENNELS
Cockers, Wires, Scotties, Bost., Collies, Fox Terr., Police, Chow, Airedale, Sheps, Pekes. 7920 S. Chicago, nr. Stony Isl. Reg. 2191.

9537 S. Western—We TRADE
Poms, cockers, wires, Bostons, spitzes, toy foxes, police, springers, Irish setters, bull terriers, Dobermanns, chows. Watchdogs.

SALE puppies and grown—Police, huskies, Bostons, toy fox, springers, Scotties, wires, etc. $2 to $10. 524 N. Cicero-avenue.

PUPPIES — All pop. breeds. $3-$5. Mixed puppies, $1. 834 Milwaukee-av. Open eves.

ENGLISH setter—Broken dogs. Price to sell. V. & M. TRAINING KLS., 445 E. Erie.

AVIATION.

ANNOUNCEMENT.
We are free to announce that we have CHICAGO AIRCRAFT COMPANY, INC. 2241 W. Division. Humb. 9517.
A. MARMEL, Sales Manager.
See the Aeronca at the International Sportsmen's Show, Feb. 22 to March 2, Amphitheater, Union Stock Yards.

FOR sale—Aristocrat; 3 pc. L. M.; Warner 125; lic. exc.; $600; Swartzell, 715 E. Maple-av., La Grange, Ill., La Grange 4546.

QUALIFIED aviation instructors wanted by approved school in midwest.
ADDRESS M K 271, TRIBUNE.

CESSNA A. W.—Must be seen to be appreciated. Many extras, $850. A. J. Sommer, 225 S. Blvd., Oak Park.

'40 DE L. REARWIN—Strmld. cowling. Monarch Air Serv., Municipal Airpt. Pro. 8600.

FOR sale—J. 2 Cub, licensed 'til August. $500. Call Hogan, Rogers Park 2542.

ARTS AND ANTIQUES.

LOST OUR LEASE! Must vacate by April 1; fine 18th cent. antique furn., glass, china, silver, paperwts., Sheraton 2 part dining table; everything greatly reduced; dealers welcome. Ridge Antique Shop, 5918 N. Ridge-av., at Clark. Edg. 6468. Open today.

RARE and lasting heirloom gifts in furniture, bric-a-brac, etc. Reduced for complete clearance to close estate. Telephone Monroe 8291.

FINE walnut reed organ, oil paintings, lovely china, antique furn. 4174 Elston.

ANTIQUE furn.—Rosewood melodian, Sheffield silver. 503 Duane-st., Glen Ellyn.

WANT old style music box and room size oriental rug. Address P S 465, Tribune.

ANTIQUES bought, sold and exchanged. Krieg, 5031 Irving Pk. Avenue 1852.

LOST AND FOUND.

TO FINDERS
If you have found a cat or dog, a pocketbook, jewelry, or fur, and cannot locate the owner thru the "Lost and Found" advertisment in The Tribune, call and go thru the "Lost and Found" index in the
PUBLIC SERVICE OFFICE,
1 S. DEARBORN-STREET.

TO LOSERS
If you are listed in the telephone directory, you can charge an advertisment of your lost article by telephoning Miss Miller of The Tribune ad taking department, Superior 0100. Your advertisment receives the benefit of free listing in The Tribune Public Service office mentioned above for a period of two months. This service facilitates the recovery of lost articles advertised.

BRACELET lost—Gold engraved; name and date inside; 3 small stones; rew. Hyd. 8073

BRIEF case lost—Black imitation leather, containing papers, tobacco pouch, pipe, on I. C. or 60th-st. station, Feb. 19; reward. Address D M 25, Tribune.

BROOCH lost—Oval sterling silver Jensen; Tue., between loop hotel and N. S. Congress-st. station. Rewd. Winnetka 4153.

DOG lost—Wire haired; wht. with blk. spot on side; fem., 11 yrs. old, name "Midget"; vic. Bryn Mawr-Ashland; rew. Edg. 2486.

DOG lost—English bull, 6 mos. old, female. Vic. 103d, Eggleston. Rew. Bev. 9681.

DOG lost—Undersized Seelyham, male, tan ears; liberal reward. Sheldrake 8715.

DOG FOUND—Lost your dog? Visit the Anti-Cruelty Society, 157 W. Grand-avenue.

DOG lost—Toy Boston bull, female; brindle and white; vic. N. Austin; rew. Mer. 3550.

ENGAGEMENT ring lost—6th floor Marshall Field's; Friday; reward; no questions asked. Dorchester 2747.

FALSE TEETH lost—On N. Clark or N. Halsted-st. car. Reward.
ADDRESS M M 227, TRIBUNE.

LANTERN slides lost—Marked Art Institute, in black box, from car parked nr. Loop Feb. 14. Rew. Address G 296, Tribune.

PURSE lost—Large black; I. C. train smoker, Feb. 18. Contains money, keys, glasses, etc. Reward. Crane, Saginaw 3697.

PURSE lost—Blk. patent leath., vic. Oak Pk.-av. betw. Belmont-Lake. Rew. Pal. 0520.

PURSE lost—Driver's license, credit cards, cash. Lib. rew. Herz. Kenwood 7770.

RESERVATION BOOK lost—1941 Standard Dairy, No. 362. Please return. $5 reward. Mohawk 4270.

RING lost—Diamond cluster, in Jackson Pk., on 63d, E. of Stony Island; liberal reward. Call Irving 0666.

RING lost—Gold with dark red oval stone; heirloom; $10 reward. Saginaw 8023.

RING lost—Diamond, wht. gold setting, vic. 67th-Blackstone. Reward. Midway 1282.

STICK PIN lost—Diamond question mark, on west side. Liberal reward. Call Broderick, Harrison 0514.

WATCH lost—Lady's yellow gold Swiss, on chain; loop or in taxi cab. Keepsake. Reward. Phone Superior 0842.

WATCH lost—Antique gold lapel; wing pin; rew. E. Curriden. Bittersweet 4600.

WRIST WATCH lost—Lady's square, yellow gold, diam. Longines; in or near theater, Madison and Karlov. Rewd. Village 3363.

WRISTWATCH lost—Illinois; men's; in Englewood; keepsake; reward. Eng. 5147.

WRIST WATCH lost—Man's silver Waltham, vic. Foster-Broadway, Tues.; rew. Bri. 5671.

PERSONAL.

SUITABLE compensation will be paid for information leading to whereabouts of the following or recovery of cars:
Paul and Grace Bowers, formerly 1031 Bryn Mawr; 1937 Packard sed., mtr. No. T52381; 1941 Ill. license 104376.
Leon J. Powinski, formerly 1728 Connecticut-st., Gary, Ind.; 1937 Packard convertible coupe, mtr. No. X-10710.
Leonard Backley Jr., formerly 204 W. 55th; '37 Packard sed., mtr. No. T-27338; 1940 Ill. license 1662285; may be with party by name of Kurt or Dutch Schubert. Call or write G. A. Batch, 205 W. Wacker, Chicago. Central 5026.

WILL taxi driver who took woman to Edgewater hospital and girls who assisted her at Broadway and Argyle Sun. morning, Jan. 26, call Key. 4975.

HAVE purchased grocery store at 251 W. 47th-st. Responsible for my own debts only. JOSEPH PELLEGRINO.

IF YOU saw accident Sun., Feb. 2nd, when woman was struck by street car at 56th and Western, please call Stewart 3514.

WILL not be responsible for any debts unless contracted by myself. William J. Hanley, 7802 Essex-av.

THE household goods auction to be held at 618 N. Elmwood, Oak Park, Wed., Feb. 26, has been canceled. F. A. ROGERS.

HAVE purchased store at 2246 E. 75th-st. Not responsible for debts prior to February 20th. GEORGE HEINEMANN.

RESPONSIBLE for my own debts only. WM. T. MAHER, 6111 S. ALBANY-AV.

RESPONSIBLE for my debts only.
ALEX POPRUKAILO, 2519 W. North-av.

RESPONSIBLE for my own debts only. WM. G. GILLIGAN, 6216 S. Dorchester.

RESPON. for my own debts only hereafter. Peter Zmuda Jr., 117 E. 118th-place.

RESPONSIBLE for my debts only. Howard A. Felker, 8000 S. Hermitage-av.

TRAVEL.

Buses.

— CHARTER A BUS —
YOUR CLUB can travel anywhere in comfort with every detail planned in advance by us. It is the modern way for small intimate groups to go places and see things together—go where you like—stay as long as you wish—it's more fun and costs less per person. Sleeper buses also available for this purpose.
Give us an opportunity to explain to your organization our "LOW COST TRAVEL PLAN." There is no obligation of course.
Some clubs have enjoyed real vacation trips at very little personal cost to members.
All American Bus Lines
L. W. Barker, 514 S. Wabash. Wab. 8300.

LOWEST ROUND TRIP FARES.
Decatur, $2.50; St. Louis, $3.75; Detroit, $5; Ft. Wayne, $2.70; Columbus, $6.60; Pitts. $9.
DE LUXE MOTOR STAGES.
24 E. ROOSEVELT-RD. WAB. 8169.

215 N. STATE FRA. 0303

Automobiles.

BOTH READERS AND ADVERTISERS ARE urged to exercise caution arranging automobile transportation with other individuals. References should be exchanged and carefully investigated.

CALIFORNIA, SEATTLE, KANSAS CITY. Drive independently, take family or friends. Saunders System, 28 W. Lake. Cen. 1077.

FREE TRANSPORTATION TO California for reliable drivers. 82 W. Washington, Rm. 226. Phone Franklin 9780.

RENT 1941 cars—Radios, heaters; go anywhere; low as 3c per mile. Harrison System, 612 South Wabash. Wabash 2684.

DRIVE 1941 cars Albuquerque, Los Ang., Oakland, Salt Lake City; gas and oil paid; refs. req. Ambassador 0300.

CALIFORNIA-SEATTLE—PART EXPENSE; no caravan; take family; any route. 228 N. STATE. FRANKLIN 5178.

DRIVING Los Angeles, new sedan, 3 or 4; share expenses; exchange ref. Irving 3724.

LADY driving to Miami; lv. Feb. 28; take 2; sh. exp.; refs. exch. Lakeview 10220.

DRIVING to L. A. Feb. 26th; would like woman companion; exch. ref. Glencoe 1421.

LV. for St. Pete., Fla., Mar. 3. Take 2, '40 Buick. Sh. exp. S. Houston Jr. Can. 7440.

DRIVING to Pensacola, Florida, March 1. Take 1 or 2. Vincen. 9240.

DRIVING Fla. Sat., Mar. 1; new Pontiac sedan; share exp. Refs. Hyde Pk. 4149.

COUPLE driving to Miami, Fla., has room for 2; refs. exchanged. Ph. Niles 9636.

MACHINERY AND EQUIPMENT.

12x48 PRECISION LATHE, M. D., MILL ATTACHMENT. PH. GLENVIEW 827R.

SCALES—All sizes; and repairing. Columbia Scales. 2439 N. Pulaski. Albany 0004.

LOUD SPEAKER CALL SYSTEM—New and rebuilt; reas. Buckingham 4142.

WTD.—Dies for fluorescent [strip and indus.] units. Address M E 75, Tribune.

BARG.—Air comp., lift; quick charger, Mot. flusher, car washer. 3751 Ogden. Cra. 2362.

FOR SALE—Residence and bldg. in rear for tool room and light mfg. Euclid 6526.

BAKE ovens—24 in. deep, 48 in. high, 48 in. long; barg. National, 1915 S. State.

ONE No. 14 used Gardner disc. grinder. Hoffman, 10 S. Clinton-street.

312 KVA turbine, with A. C. generator and motor. Used 1 yr. Harry Turner. Can. 2905.

SELLOUT—Machy., H. S. drills, tools, motors, ½ h. p., $8.75. Monarch, 121 N. Halsted.

12 AND 14 ft. ball bearing jib cranes. Bargain. Must dispose of. Humboldt 7700.

LATHE, bench lathe, No. 4 punch press, and compl. machine shop equip. 1046 Van Buren.

WANTED—Used 10 h. p. motor, 3 phase, 220 volts, 1,200 r. p. m. Address M P 365, Tribune.

WANTED—Mauser veneer gauge. E. F. Feierabend, Sandwich, Ill.

BLOWERS, fans, exhausters; used; all types. Gen. Blower Co., 405 N. Peoria. Mon. 0574.

WILLIAMS PIPE threading machine—1"-6" with motor; $150. Boulevard 0900.

5,000 NEW brass ¼" angle valves—$12 per hundred. Boulevard 0900.

AARON'S will call and pay cash for any machinery, electric tools, etc. Hay. 2334.

AIR COMPRESSOR—Genuine bargain. Bernard, 7408 Jeffery. Dorchester 1730.

WANTED—Used car lift in good shape. Must be reas. Delaware 1537.

TOGGLE pr., 12x18; dr. pr., sm. motors, cir. saw., chp.; weld. transf., $10. Sup. 3386.

WANTED—Key mach. that will make all keys. Haymarket 2085 all day Sunday.

ELEC. hoists—2 Detroit, 2½ ton cap., D.C., monorl. type. Lang&Epstein, 1140 W. Lake

FOR sale—No. 4 Bliss Toggle Press, 12¼ in. stroke; good condition. Lawndale 7200.

MACHINERY AND EQUIPMENT.

USED
MACHINERY
FOR SALE

Fitchburg Lathe, 48" Swing, 18' Bed, driven with 7½ H.P. G.E. 3 Ph. 220 V. A. C. motor and Magnetic switch. Good condition.

12x20 Penna. Hor. Compressor with 40 H. P., 3 Ph. 220 V. Wagner motor. Excellent condition.

30" Clev. Rotary Planer, with 7½ H. P. 220 V. 3 Ph. Wagner motor with Cutler-Hammer starter box. Condition good.

70 Ton Hanna Riveter, reach 36", depth 20". Condition excellent.

5 Ton LS-5 Form A Electric BOX Hoist, with trolley for operation on 12" Beam. 220 V. 3 Ph. 60 Cyc. A.C. Condition good.

Rock River Comb. Punch and Shear. 1" in 1". Cap. 42" reach. In excellent condition. Belt driven.

Pond Planer, Bed 2'x6'; condition good. Belt driven.

THE
BROOKVILLE BRIDGE
COMPANY,
Brookville, Ohio

GRAY IRON AND MALLEABLE FOUNDRY EQUIPMENT.
Cupolas and cupola charges, sand blasts, tumbling mills, ladles, malleable furnace crane, steel and wooden trucks, jib cranes, emery wheel stands, 1,000 ft. motor driven air compressors. Molding machines, air squeezers, rope drop hammers, punch and broaching presses, elevators, fans and blowers and steel lockers. Call Graceland 8000 or call at 2624 Clybourn.

SPECIAL LOW PRICES ON
All kinds and sizes of exhaust fans, blowers, pumps, speed reducers, 8x8 air comp., also constant and variable speed A. C. and D. C. motors and generators, control and switches, Ph., call, or write your needs. We buy, sell, rent, repair, and exchange.
ARTHUR WAGNER CO.
701 Washington-blvd. Monroe 7409.
Practical Engineers for 35 years.

NEW LOCKERS
50% OFF.
700 double tier 12x12x36 in.
200 single tier 12x12x60 in.
200 single tier 12x12x72 in.
in original cartons.
MIDLAND STEEL & EQUIPMENT CO.,
400 S. Clinton. Wab. 0880.

NATCO 16 spdl. drill, No. 2 Avey H. S. 5 spdl. Disc grinder, 18 inch. La Salle surface grinder, 12 H. S. U. S. 2 spdl. Adjustable, 2 inch, 6⅝ drill heads. De Vilbiss spray booth, 3x5x7 ft. 2 gas fired steel tanks 3x3x4 ft.
Hemlock 0100. 5701 S. Claremont.

ON ACCOUNT of moving will sell to best offer—Small lathe, ¼ h. p. driven; 2 trucks, case plates, tool holders and tools; also Foley lawnmower sharpener. All in good cond. Call Monday Spaulding 2131, 2255 N. Kenneth.

MACHINERY AND TOOLS WANTED.
For National Defense Contractors, on Atlantic Seaboard. Contact or write direct to: Frank W. Angelbeck Co., Manufacturer's Representatives, 1033 Adams-avenue, Union, New Jersey.

EXC. opp. to buy pract. new Alemite grease eqpt. with overhead outlet. Beaut. lub. backround, latest type Master Sun Analyser, valve eqpt. Also several other pieces. Sacrifice each or all for cash.
ADDRESS L T 571, TRIBUNE.

A.C.-D.C. BLOWERS, FANS, EXHAUSTERS, MOTORS, PUMPS, GEAR REDUCERS, REEVES, DRIVES, CHAIN HOISTS, COMPRESSORS; LARGE STOCK; SELL, EXCH. LAMBERT'S, 115 N. Des Plaines. Mon. 3335

FOR sale or rent—1 yd. P. & H. crane, model 206B, 40 ft. boom, ¾ yd. dragline bucket, ¾ yd. pull shovel attachments. Cash $2,500. Phone Seeley 0639 betw. 7 and 8 p. m. or address M P 107, Tribune.

AUTOMATIC Screw Machines—Brown & Sharpe, 00-0-19-No. 2; Acme, 52-53-55; Gridley, mod. G ⅝; cap., oil, chip, separators, mills, tap mach., lathes, punch press, etc. Address P Y 212, Tribune.

FOR SALE OR RENT.
3 industrial rubber tired tractors, 3 crawler tractors, general contractor's equipment.
GREAT LAKES SUPPLY CORP.
824 W. 36th-st. Yards 3610.

FOR SALE—10 ton industrial brown hoist gas crawler; 40 ft. boom, good condition; reasonable. SIMON KRULEWITCH, INC., 1145 S. Washtenaw-av., Chicago, Ill. Phone Nevada 9600.

MUST sacrifice copper and steel steam jacketed kettles, powder mixers, bottle labeling and filling machines, filter presses, soap and chemical equipment, etc. NEWMAN, 1051 W. 35th-st. Yards 3665.

QUICK Change—South Bend 9 in. lathe coml. equip. No. 3 Burke Milling Mach. All attachments. 2 drill presses. Band-cross cut-jig saw. All indiv. Driven incl. benches and small tools. 8531 Cregier-avenue.

WILL sac. Buss jointer with 2 h. p. mtr., Black Bros. Mortiser machine with 5 h. p. mtr.; American No. 6½ Planer with 7½ h. p. mtr.; double trim saw with 5 h. p. mtr. Call State 9393.

1 SMALL spot welding mach., 2 cyanide furn., 1 tool grinder, 1 die filing mach., 1 hand miller, 1 battery charger, 1 polishing lathe, 1 air blower, 1 tool hardening furn. Poray, Inc., 3345 Grand-avenue.

WANTED—Small concrete mixer, gasoline engine powered; give size, model, make, complete details, A-1 condition; cheap for cash. Address G 151, Tribune.

PFLAUDER GLASS LINED TANKS.
Eighteen 4,000 gallon; six 7,000 gallon; twelve 14,000 gallon. Sell very cheap. 1449 DAYTON-ST. Mohawk 2780.

LARGE water cooled air compressor with 3 h. p. motor. Also neon garage sign, 8'X4'; double face, 16" letters. Other garage equip. reas. 1658 N. Kilbourn.

BOILERS AND TANKS.
Seven 60 bbl. brewery tanks; sev. high and low pressure boilers, tanks, and smoke stacks; guar. 4649 Harrison. Man. 1230.

NEW ¼ h. p. gas engines, $19; drills, hydraulic lift, air compressors, fan spray units, booths, car washer, new exhaust fans, $6. 801 W. WASHINGTON. HAY. 5680.

50 AND 60 LB. Bradley hammers; 2 spindle shapers; 14 in. circ. saw; 36 in. bandsaw; 20 in. jointer, swing saw. W. L. Steege Machinery Co., 548 W. Monroe. State 1938.

BOILERS, FILLERS, KETTLES, MIXERS, tanks, dryers, labelers, pumps, grinders, sifters, scales, bottle rinsers, conveyors. LOEB, 910 N. MARSHFIELD. Mon. 5602.

PLYWOOD DIE-CUT TO ANY PATTERN—Any kind of wood stamped out on punch press to your order. SUTPHEN, 538 S. Dearborn. Har. 0711.

FOR SALE—No. 1 Toledo Punch Press and 2¼ inch geometric die head; both in new condition. For further information write, R. T. Roush, Angola, Indiana.

WANTED—5 or 6 foot used sheet metal hand brake. Roy E. Bennett Co., 2633 Indiana-av.

FOR SALE—Steam engine indicator, external spring type, exc. cond.; $30. E. Kluge, 116 Talbot Laboratory, Urbana, Illinois.

COPPER steam jacketed kettles and mixers, 4 to 10 ton ammonia compressors. SAVAGE BRASS CO. 2638 GLADYS.

BINKS spray gun, compressor, filter tank; also 2 wheel trailer. Can see today. 7128 Roosevelt-rd., Oak Park.

PUNCH Press No. 0, with motor and stand—Exc. cond.; $90. Also benches, stools and office equip. 3400 Armitage.

1 BOX brake—2-3¼ in. Acme, 1-¾ in. Gridley bar machines, 2 P. & W. No. 12 multiple 6 spindle drills. 2911 S. Wabash-av.

WOODWORKING MACHINERY.
New and rebuilt; cash or terms. Woodworkers' Tool Wks., 222 S. Jefferson.

2 HORIZ. boilers in a battery, 78 in. by 18 ft., 175 h. p., 125 lbs.; 10 yrs. old. Hartford insp. Address L X 255, Tribune.

NEW and used guaranteed garage and service station equipment. McDermott Equipment Co., 2019 S. Michigan. Calumet 5850.

14X6 HENDEY tool rm. qc. chg. precision lathe, 2 cks. Fc. Plt. Taper attach., $875; A-1 shape. 839 W. Sheridan-road.

2 CYL. air compressor, $19.75; 6 ft. B. B. flex. shaft, $22; both equipped with ½ h. p. motors; other barg. 1885 Milwaukee.

FOR SALE—Thread roller, ½" capacity; have no further use for same; price $600; good cond. Ever-Tite Mfr. Co., Davenport, Iowa.

SAC.—Stage spotlights, outdoor floodlights cheap. Hotpoint elec. range $25; 2,000 factory pans. 2553 W. Madison.

FOR SALE—Small planer, 22 in. x 4 ft. 6 in.; belt driven. Also new filing machines. Call SEELEY 3696.

SAW tables—Lathes, drill presses, forges, vises, motors, anvils; repairing. Strohm, 1612 W. Lake-st. Ph. Seeley 0574.

BARGAIN—Practically new, Walker Turner production jig-saw with motor and table. Call Sun. 5858, Sun. 10-4 p. m.

B & O hand screw machine, Delta drill press, South Bend bench lathe, 9 inch swing, 42 inch bed. 1734 W. NORTH.

8 FT. hvy. duty brake, drill press, 5 H. P. A. C. motor. Like new. Barg. Cicero 958.

STEEL BULK STORAGE TANKS—2 11,500 and 1 19,000-gal. cap. Ph. E. Chgo. 1020.

MAPLE Tables—16x3 ft., $20; work benches, $6; vises, fact. trucks. 1629 N. Damen.

2 SO. BEND lathes; 2 h.p. Hobart air comp.; 8x18 cyl. grinder. 1046 Van Buren.

STORAGE tanks—500 to 25,000 gal.; 2 are copper. Barg's Kneppreth 2026 Wabash.

WTD.—Overhead Crane; span, 25 ft., 1 ton cap. Lake V. 4449 after 7 p. m. Monday.

CRESCENT and DELTA machinery—Large stock. Machinery Dealers, 606 Lake-street.

WANTED—8 ft. brake and complete set of shop tools. Address O O 410, Tribune.

AUTO repair equipment; very reasonable; must sell at once. Irving 8287.

WANTED to buy—Machinery, milling machines, punch presses, lathes. Man. 1575.

GOING out of business; wood and iron working mach. for sale cheap. 1815 Webster.

FOR laundry and dry cleaning machinery—4950 N. Western-av. Ph. Longbeach 2132.

BUSINESS OPPORTUNITIES.

Businesses for Sale.

If you are looking for money making equipment for your business, see Business Opportunities—Business Equipment.

APT. BLD.—[illegible]

AUTO used car lot, 100 ft. 7010 S. Halsted. Complete setup. Office, 2 car garage, signs, etc. Plaza 3250.

AUTOMOBILE SALESROOM FOR RENT. Consider partner. 2241 S. Mich. Cal. 3331.

BAKERY—[illegible]

BAKERY—Low rent; good location; acct. of illness; 5 yr. lse. Call Canal 6844.

BAKERY—With branch and small wholesale route; [illegible] owner in draft. [illegible] 5609 Addison-street.

BAKERY branch—Must sell due to illness. [illegible] N. Cicero. Mansfield 7989.

BAKERY—[illegible]

BAKERY store—Corner; delic. fixtures; [illegible] 2649 N. California.

BAKERY—[illegible]

BAKERY on 63d—[illegible] Wentworth 4347.

BARBER shop—[illegible]

BARBER shop—[illegible] Oak Park.

BARBER shop—[illegible]

BARBER and Beauty Shop—New and used fixtures. Koken Co. 6546 N. Sheridan.

BARBER SHOP—3 chairs. [illegible]

BAR-B-QUE—Ideal loc. [illegible] Oakton and Route 12. Park Ridge, Ill.

BEAUTY SHOP BARGAINS

[illegible]

To Buy or Sell a Beauty Shop, See Us.

LEE & CO., 5 N. Wabash-av.

EXCLUSIVE BEAUTY SHOP BROKERS.

7th fl. Kesner Bldg. Dearborn 6818-6819.

BEAUTY shop—[illegible]

[illegible]

…sell at once account illness. $2,000. Address M L 465, Tribune.

CAMERA and photographic store; well established; must sell. Address P S 416, Tribune.

CANDY-SCHOOL store—$4,000 stock on hand. Rt. $65; heated; 4 rs. rear; nets $300 mo.

GEO. A. KANE (OPEN SUN.)

828 N. STATE. CHICAGO, ILL.

CANDY FACTORY.
for sale or lease.
Address M M 400, Tribune.

CANDY store—Homemade candies and ice cream; proven sales and profit. Must be sold this week. Address L D 396, Tribune.

CANDY, school suppl., magazines; liv. qtrs.; reas. 1061 N. Marshfield.

CANDY, groc., school sup.; across school; $185 buys; rt., $15; 2 rms. 1428 W. 50th.

CANDY—Beau. mod. store; will sac. for cash acct. of illness. 3247 W. 63d-st.

CIGAR, confection, fountain, gift shop—Excellent opport. for yg. couple. Sacrifice due to illness. 3903 W. North-av.

CIGAR STORE and conf.—Trans. cor., Chicago and Larrabee. Good buy. Reas. Lin. 2820.

CLEANING plant for sale or rent—No. side; fully equip. Also rug clean. plant; sell or rent either separately. Boul. 8000.

CLEANING-Tailoring—Old, est. place.; fur vault. Bargain. 3052 Diversey.

CLINICAL—X-ray lab.; well equip.; est. 20 yrs.; illness. Address O P 63, Tribune.

CLOCK, watch repair shop; good prop.; est. 1915; retiring. Room 801, 7 W. Madison.

COAL yd.; hi. lines; low rent; dlr. bus.; gd. op. 1-2 salesmen. Address F 532, Tribune.

COCKTAIL lounge—Loop hotel, requires $5,000 cash. Address M B 440, Tribune.

CONFECTIONERY store—Estab. 17 yrs. Fully equipped. Also notions. Postal substation. Address G 274, Tribune.

CONFEC. store, fountain, cigarettes, postal sta. 3507 Belmont. Juniper 10492.

CONFECTIONERY, fountain lunch—Liv. rms. Bus. dist. Nr. high schl. Barg. 440 W. 63d.

DAIRY—Well established; good reputation; $70,000 gross annually; good location; reasonable. Address M L 466, Tribune.

DAIRY, light groc.—N. W. S.; living quarters; bath; sacr. Call Mulberry 3151.

DANCE PAVILION.
On Channel lake, including tavern and amusements, at bargain price. Mr. Nelson, Real Estate, Antioch, Ill.

DEL., grocery, old est., busy place; no comp. Elec. fix. Big stock; rt. $20; liv. quarters. Cost $2,500. Imp. reason sell; $750 cash, bal. $500; terms. 3366 N. Pulaski.

DELICATESSEN—3304 S. Morgan; excel. loc.; fully eqpd.; rent, $35; value $1,200. Our price, $800, terms. D & M Finance, 9 W. Washington. Franklin 1966.

DELICATESSEN with bakery—North Side residential district; will also consider trade for rooming house. Lincoln 7722.

DEL. steam table—Serv. hotel-rm. hse. dist. $100 day bus. Pr. $6,000. KANE, 828 N. State.

DELICATESSEN-CANDY—Estab. over 15 yrs. Elec. equip. All paid. 4 nice rms., steam heat. Rent, $35. Bargain. 5516 S. Morgan.

DELICATESSEN—Rt. $35; no competition; $400 wkly. bus. Cox & Co., 30 N. La Salle.

DEL.-GROC.—Money maker; alongside busy L terminal; low price. Spaulding 7820.

DELICATESSEN, groc., candy—Clean stock; elec. equip. nr. schools; low rent; lvg. qtrs.; $2,300. 6459 N. California. Rog. 8302.

DELIC.—Estbd. 12 yrs.; nice liv. quarters; bath; rent, $40. 114 Chicago-av., Oak Park.

DELIC.-groc.-school supp.—Well est.; across from school; liv. rms. 500 W. 80th-st.

DELIC.-Groc.—Cor. loc.; new equip.; sac. for quick sale. 325 W. 117th. Pullman 0861.

DELICATESSEN—Est. 17 yrs.; sacrifice for quick sale; leaving town. 2318 Leland.

DELICATESSEN-Groc. — No competition; can't handle. 3449½ Foster-av. Key. 4180.

DELIC.—N. Side; gd. bus.; liv. qtrs.; stm. ht.; $2,500; rt. $35. 2109 N. Spaulding, 2d.

DEL. A-1 loc.—Well eqp.; rt. $30; liv. rms.; $500 req. Ross Co., 6412 Cottage Grove.

DELIC., meats, ice cream—Cor.; liv. qtrs.; low rt.; sacr. 2850 N. Central. Ber. 5023.

DELICATESSEN — A money maker. Low overhead. 607 W. 73d-street.

DENTAL office, acct. death; fully equip. or equipment may be bought. Mrs. Wrixon, 1706 2d-av., Rock Island, Ill.

DEPT. STORE—Near Chicago; $200,000 vol. Business Brokers, 120 S. La Salle. Ran. 2557.

DINING rm. Fully equip. Low rental. Must be sold today. 5248 N. Clark-st., 2d fl.

DRESS shop—Lingerie; busy shopping district; reas. rent. 3317 Milwaukee-av.

DRESSMAKING and Alterations—Excel. clientele; sac. act. illness. Ravenswood 3322.

BUSINESS OPPORTUNITIES.

Businesses for Sale.

DRUG store—Well established; low rent; [illegible]

DRUG store—South; excellent location; [illegible]

DRUG STORE—[illegible]

DRUG Store—[illegible]

DRUG STORE—[illegible]

DRY CLEANING PLANT—[illegible]

DRY GOODS—Vol. $25,000. [illegible]

ELECTRICAL jobbing business—[illegible]

ELECTRIC MOTOR REPAIR [illegible]

FLORIST shop—7109 N. Western-av. [illegible]

FILLING sta.—Cor. Armitage and Cicero; [illegible]

FOOD shop—[illegible]

FOOD shop—[illegible]

FOOD shop—60 apt. hotel; [illegible]

FRUIT and Groc.—[illegible]

FUR store—[illegible]

GARAGE NEAR FOSTER-AV. [illegible]

GARAGE and gas station—Partnership [illegible]

GARAGE—[illegible]

GARAGE—125 car; good paying business; mod. equip.; must have cash; est. 10 yrs.; retiring; N. sh. Address 411, Tribune.

GARAGE business—70 car capacity; 100% filled. Call Buckingham 9259, ask for Al.

GARAGE—75 cars, nets $50 wk.; $1,000 reqd. THE APPLE COLE CO., 53 W. Jackson-blvd.

GAS STATION SPECIALS.
3 stations; established money makers for quick sale to party with ready cash; private. Big gallonage; exc. locations; large tire and accessory business.
Saginaw 8611. MR. KAHN.

GASOLINE STATIONS—Very little money involved; locations doing good business right now. Call
REGENT 6625 OR SAGINAW 9617.

GAS station—In a good location, going business. Estab. 12 yrs. Private party. Call Vincennes 0130 between 6-9 p. m.

GAS Station—South Side; 3 enclosed stalls; 4 new style pumps; very good loc.; buy stock only. Edgewater 0249.

GAS station, Shell—1813 W. 99th-st.; gd. loc., low rt. Equip. and stock only, $500 handles. See owner or call Rad. 3159 aft. 7 p. m.

GAS STA.—6 comp. pumps; 8,000 gal. mo.; long lse.; $75 per mo.; pr. low. 91st-Vincennes.

GAS STATION and FRUIT market—Going bus., N. W. side. Address P Y 127, Tribune.

GAS STATION—Mobile gas; greasing palace; good business. 1815 N. Western-av.

GAS station—Well est.; ex. loc.; sacrifice quick sale. 3025 N. California-av.

GAS STA.—Can do big bus; ½c gal. rt. $200 full price, incl. inventory. Spa. 1332.

GAS sta.—A-1 loc. No equip. to buy. Low rt. $100 cash bond required. Republic 3602.

GAS station—Lg. industrial dist., rent $25; Sacr. for imm. sale. 5100 S. Francisco.

GAS STATION—Grand and Ashland; will sacrifice; good buy. Ask for Mr. Winch.

GIFT and music shop—Beautiful, modern, new corner store. Sell acct. other business. Reasonable. Address O N 242, Tribune.

GIFT CARD and poultry shop—Busy transf. cor. Cozy liv. qtrs.; steam ht.; low rent. Sacrif. $1,000. Address M K 221, Tribune.

GIFT SHOP — $3,000 mo. bus.; estab. 32 years; $100 mo. rent; priced at inventory. Business Brokers, 120 S. LaSalle. Ran. 2557.

GIFT and BEAUTY shop—Long est.; unusual opportunity; reas. rt. Independence 0247.

GIFT lamps and art shop—Must sac. See and believe. 519 Lake-st., Maywood. Ph. 396.

GIFT SHOP—N. W. shopping dist. No compet.; liv. qtrs. Address P Y 132, Tribune.

GIFT shop—In hotel bldg. on bus line; no competition; best offer. Longbeach 9269.

GIFT shop and hosiery—Exc. so. side loc.; no comp.; reas. Address M P 106, Tribune.

GIFT Shop, $500, parties offering same for retail bus. Call Juniper 4947.

GRO.—Prosperous town in Ind. Rt. $60; $2,500 mo. bus. Pr. $5,500, includes 2 trucks. All stock and fixtures, which are worth $7,500.
GEO. KANE & CO., 828 N. State. Del. 3305

GROC.-Meat Mkt.—Est. 17 yrs.; lge. stock and mod. fixt.; 14 ft. refrig. counters; must be sold for ½ price in 10 days. Rent $35. Apply 10550 S. La Salle.

GROCERY—4 liv. rooms; rent $30.
Sacrificed by owner leaving city.
Stock on hand almost costs price asked; cash req. 2827 N. Lincoln-av.

GROCERY-fruit-vegetable—Royal Blue; short hours; closed evenings, Sun.; must have cash. Sell acct. death. Can't handle alone. Address O O 403, Tribune.

GROCERY—All electric equip.; well stocked; heated liv. quarters, bath. Rent $27.50. Real buy for $750. Call after 2 p. m. Sunday. 1914 BIRCHWOOD.

GROCERY—Excellent location; stock; full equipment; will sacrifice; owner.
15301 Center-av., Harvey, Ill.

GROCERY-Meat market—N. W. Good bus., best quality mdse. Elec. refrig. Priced for quick sale. Other bus. Pensacola 9310.

GROCERY—$800 wk. bus.; rent $45; living quarters; 5 rm. apt. Full price $2,500. Business Brokers, 120 S. LaSalle. Ran. 2557.

GROC. AND MKT.—Modern, with living quarters; 2 apts., in S. Mich. town, cash or terms. Address D L 37, Tribune.

GROCERY-DELICATESSEN—Estab.; all elec. equip; living quarters; well stock; weekly business, $350. National 0335.

GROCERY-MEAT MARKET—Modern equipment. Averages $900 weekly. Next door to postoffice. 3316 W. 95th-street.

GROCERY-Delic.-Veg.—Fine going bus.; mod. equip.; est. 10 yrs.; suitable space for butcher; sacr., illness. 5515 W. North-av.

GROCERY and market—Dbl. store; $600 wk. business; no competition; must sell account illness. Lacawana 6522.

GROCERY—652 E. 43d-st.; compl. eqpd.; val. $900; our price $400; terms. D. & M. Finance, 9 W. Washington. Franklin 1966.

GROC. MEAT MKT.—N. W., gd. business cor. mod. fixtures; no competition; liv. rm., stm. ht.; sacr. for quick sale. Ind. 7364.

GROC., delic.—Sell acct. illness. Same owner 18 yrs.; priced right for quick sale. 1015 S. Paulina. Seeley 4820.

GROC-DELIC.—2 el. refrig., slicer and scale; sell to close estate. 4450 W. Diversey.

GROCERY, FRUITS, MILK store—South side. Reasonable. Dorchester 9821.

GROCERY-market—Modern elec. equip. Estab. 14 yrs. Rent $40. 1234 N. PULASKI.

GROC., candy, milk store—Rent $25; liv. rm. Gd. bus. Illness. Best offer. 5713 Wayne.

GROC. and del.—Good loc. for right party. Could add meat market. Mansfield 2707.

GRO. & del.—$250 fl. pr.; $13 mo. rt. 1 rm. lvg. qtrs. or meat mkt. 1104 S. Hermitage.

GROC. and del., frozen foods—Complete stk.; well estab. Rent $27.50. 3943 N. Austin.

GROCERY-MEATS — Elec. refrig. Complete. $800 cash. Est. 10 yrs. 859 E. 39th-st.

GROCERY- Delic.—Well estab., outstanding loc.; new refrig; cash. 3741 Milwaukee.

GROC.-Del.—S. S., low rt., liv. qtrs., elec. ref. Barg. E Z tms. Delmont Co., 2839 N. Clark.

GROCERY-meat market—N. W. Side; all elec. equipment; reasonable. Kildare 3119.

GROCERY AND DEL.—Est. 5 yrs.; living qtrs. Sac. reas. 2850 N. Central-av. Ber. 5023.

GROC.-Del.—Clean stock; rt. $31; h. w. ht.; sac. immed. sale; serious ill. Sou. Sh. 4578.

GUEST HOUSE—High class, beau. furn.; nr. lake. Long lse. Sunnyside 8235.

HAMB.-LUNCH—Wonderful loc. across from railroad, L depots, and factories; elec. refrig.; rent $35 incl. 3 rms. with bath. Only $250 required. 4533 Ravenswood.

HABERDASHERY—Well known and established N. W. side. Will sacrifice for cash. Address O O 453, Tribune.

HAMBURGER stand—Established 4 years. Steady trade guaranteed. Oppor. for young man. $950 cash. 714 E. 63d-street.

HAMBURGER shop—Sell or trade sm. milk or candy store; liv. rms. 1012½ W. 63d.

HAMBURGER—$1,500 mo. bus., rt. $45; big moneymaker; cheap. Kane, 828 N. State.

HOME furnishing concess. in dept. store; $3,000 cash. Address M J 432, Tribune.

HOSIERY and gift shop—Est. bus.; gd. loc.; must sacr. on acct. of illness. Sag. 9882.

HOTEL 35 APTS.

1's, 2's, 3's; nicely furn.; indiv. refrig.; property located in good section; A-1 trans. Price 3 X actual income. Cash $17,000. ADDRESS L H 292, TRIBUNE.

HOTEL—56 rms., 5 apts. sep. from hotel, coffee shop; income $1,000-$1,250 month; $20,000 complete price; $7,500 will handle; dir. from owner. P.O. Box 378, Freeport, Ill.

HOTEL—100 r., bldg. and bus.; $10,000 req. 32 apts., 7 y. l., r. $375, ht. fr.; barg. $5,000. Steinbock & Alexander, 160 N. La Salle.

HOTEL—65 rms., some kitnts.; excel. loc.; nr. L and bus; 5 year lease; $3,000 required. Broker. Dahl. Longbeach 4770.

BUSINESS OPPORTUNITIES.

Businesses for Sale.

INVESTMENT business for sale—[illegible]

JOBBING AND MANUFACTURING.

[illegible]

LADIES READY TO WEAR store [illegible]

LADIES accessories and children's wear [illegible]

LIQUOR store—North side; [illegible]

LIQUOR St.; bar—[illegible]

LIQUOR STORE—Completely stocked. [illegible]

LUNCHEONETTE—[illegible]

LUNCH ROOM and Dairy—[illegible]

LUNCH—[illegible]

LUNCHROOM—[illegible]

MACHINE shop—[illegible]

Manufacturing Businesses

We offer the following for quick sale:

[illegible]

Machine shop—Foundry with R. R.	18,000
Mch. shop, A-1 eqp., 125,000 sq. ft.	70,000
Machine shop-Foundry; lease or sell	45,000
Milk plant [powdered], lease or.	85,000
Overall mfg. plant	15,000
Paper Box Co., Set up, corrugated.	5,500
Textile Mfg., garment bags, etc.	10,000
Shoe Making Machine [patented]	100,000
Woodworking—furn.; lease or sell.	50,000

Stand strict investigation. Terms arranged.

The APPLE-COLE Company

"A Nationally Known Organization."
53 WEST JACKSON-BOULEVARD.

MFG. BUSINESS—Exceptional opportunity in specialty line of unusual merit. In same location over 15 yrs. Enjoys enviable reputation. Can be handled for $10,000 due to owners retirement. Address M M 276, Tribune.

MANUFACTURING
clothing plant, men's, for sale or rt. Fully equipped for immediate oper. Reas. terms. Private. Address O N 243, Tribune.

MATTRESS-Quilt Factory and Bedding Store—Same owner 9 yrs.; rm. for 2 men; sacrif., $3,500, compl., incl. merchandise and trks.; will teach bus. Address M M 278, Tribune.

MEAT mkt.—Well est.; mod. eqpt.; 2 man shop; rent reas. or exch. for house or 2 fl.; other int.; real opp. Mansfield 0682.

MEAT Market—Good location, S. S. Est. 14 yrs. Reas. rent. Terms to resp. party. Phone Vincennes 6451 or Harvey 177.

MEAT ROUTE—Very cheap; So. Side; good opportunity. Humboldt 8576.

MEAT mkt. and frozen food locker plant comb. For appt. address P S 149, Tribune.

MEAT MARKET—2 man shop; beaut. equipped.; owner sick. Cox & Co., 30 N. La Salle.

MEAT MKT.—20 ft. counter; 8x10 cooler, slicer, grinder, 2 scales. 6124 Northwest-hy.

MEAT market for sale or rent, with or without lvg. quarters. Wellington 5583.

MEN'S FURNISHING store—Modern thruout. Good location. Busy western suburb. Must sell. Address Y Y 578, Tribune.

MILLINERY store—Best loop location; well equipped workroom and established following. Address G 285, Tribune.

MILLINERY shop—Sacr.; leav. city; Mich.-av.; exclusive clientele. Delaware 8231.

MILLINERY—Vic. 79th and Halsted; estab. 7 yrs.; reasonable. Stewart 0177.

MOVING and coal business—Estab. 11 yrs.; sacr. acct. ill health. Van Buren 8276.

PAINT., decor.—Sml. contracting bus.; union cond.; old work; 1941 truck; $1,200; will teach buyer bus. if necessary.
Address G 319, Tribune.

PENNY WEIGHING SCALE—Route of 95 Kirk scales, located in chain and department stores. Good earnings. Bargain. Delaware 4278.

POOL and lunch room—Owners can't handle. Established bus. 5659 Wentworth.

PRINTING shop—No. 2 Kelly, Vertical, Miller feeders, and open presses, 38 in. cutter and Model E folder; established 25 years; must sell or liquidate acct. of sickness; doing good volume. Address M B 441, Tribune.

PRINTING plant—100 regular customers, cleared $9,063.50 last year; well equip.; can retain all employés; owner forced to sell; $5,000 required; or will consider merger. THE APPLE COLE CO., 53 W. Jackson-blvd.

PRINT shop; fully equip.; estab. 11 yrs.; ready for business; Kelly and other presses; power cutter; stitcher; puncher; type, etc. South side. Reas. rent. Cash and terms. Address M M 277, Tribune.

PRINTING business—Going; making money. Buy business, lease plant. Cheap rent and lease. Low overhead. Price, $1,200 cash. Address M M 279, Tribune.

PRINTING PLANT—Old estab. concern in loop doing good bus. Reason for selling, ill health. Would consider active partner. Address G 233, Tribune.

PRINTING plant—Small; all in good cond. Fredrickson, 2133 N. Rockwell. Hum. 5924.

RESTAURANT

Short Order, Bar-B-Q, Soda Fountain. Screened in porch. Beautiful equip. Large parking space. Priced at fraction of cost. Representative on premises Sunday and Monday. 4910 Sheridan-rd.

RESTAURANT—RENT $20 MONTH.
Located in Ill., 300 mi. from Chicago, on main highway; 4 yr. lease. New modern fixtures; seats 70; furnace heat; takes in over $900 mo. now; steady trade; can increase; will give terms to responsible party. Delmont Co., 2839 N. Clark. Bit. 2584.

REST.—Trustee must sell at sac. Excellent South Side location, new modern equipment, complete refrig., glass kitchen operation. Reasonable rent. Good lease. Park Manor Coffee Co., 111 W. Washington-street. Dear. 0430.

RESTAURANT—High class, in The Dunes; ideal location; close to main highways and Lake Michigan's finest public beaches; gold mine to right party; easy terms.
ADDRESS O O 227, TRIBUNE.

RESTAURANT—Year round; on main highway in good town; doing excellent business; fully equipped. Business and equip., $1,500; terms. Rent $30 per mo. Ben F. Stahl & Son, 3700 Roosevelt-rd., Kenosha, Wis.

REST.—Loop, large office bldg.; seats 117; closed eve., Sundays; very modern. A-1 opport. to purchase dandy spot reas. GEO. A. KANE & CO., 828 N. State. DEL. 3505.

RESTAURANT—Very modern, on busy thorofare in excellent hotel district. Owner has other interests. Terms to responsible party. Owner on premises Mon. and Tues., 2-5. Somerset, 601 Diversey.

RESTRNT. and 7 rm. flat—N. W. side; rt. $50. Closed eves. and Sun. Opp. theater, around cor. from L sta.; $1,500. Estab. 16 yrs. Complete equipment. Must sell because of sickness. Address M P 103, Tribune.

RESTAURANT for sale by owner—Average $85 daily. Good for Germ.-Am. couple. Seats 60. No dealers. This is a known establ. place. Address A 279, Tribune.

RESTAURANT—Must sell quick. Elect. refrg. All walnut fixt. 2 busy car lines. Worth $2,500. Barg. at $895. Act quick. Open Sat. and Sun. 2 to 4. 806 E. 75th. Cent. 6661.

RESTAURANT-Tavern-Night Club—5308 Milwaukee-av.; compl. eqpd.; rent $150; our price, $2,250, terms. Agent on prem. D. & M. Finance, 9 W. Washington. Frank. 1966.

RESTAURANT, cabins, gas station, 150 mi. Chicago, Rt. 66, edge of city; low rent. Sac. acct. health. Address D M 12, Tribune.

REST.—Est. 25 yrs.; closed Sun., hol. and nights; well equipped; doing good bus.; Loop loc.; lvg. city. 9 S. Wells-st. Private.

RESTAURANT—Seats 60; gross bus., $2,500 mo.; rt. $100; pr. $3,000; cash, $1,500. For info., Mary Scott, Saginaw 7058.

RESTAURANT—Next to police headqt. and Municipal court, in front of subway entrance; reas.; sickness. 1133 S. State-st.

REST.—1113 Wilson-av.; will make the hottest bar-b-q spot in town. If interested phone Wahlstrom's home, Sunnyside 9096.

RESTAURANT—Big oppor., transfer cor. Est. 8 yrs. Reas. 2932 W. Chicago at Grand.

REST.-HOTEL—Lobby and street entrance; money mak. Katz, 139 N. Clark. Dea. 0836.

RESTAURANT—619 N. Clark-st.; sacrifice on acc't. compulsory military training.

RESTAURANT for Sale or Rent—With fixtures; near L. 6930 Glenwood. Bri. 0212.

RESTAURANT—Seats 50, gd. for cple., no com., nr. schls. Univ. All tr. 6550 Sheridan

ROADHOUSE—Center of action; lake region; N. of Chi.; old estb. profit. bus.; licenses $227.50; liv. qtrs.; very smart buy, cheap.

GEO. A. KANE (OPEN SUN.)

828 N. STATE. CHICAGO, ILLINOIS.

ROADHOUSE—On Route 66; 8 acres, cabins, dining room bar, established money maker. Will Sacrifice. Address D L 45, Tribune.

RMG. APT.—8 rms., well furn.; 7900 S. Rent $40; ideal for cple. RADCLIFFE 6356.

RMG. hse.—10 rms.; automatic heat; reas. price; rent $40. Lin. 5278 between 10-4.

ROOMING Houses—35 rms. Homan-Madison. 26 rms., 5th-Kedzie. Novy. Nev. 1406.

BUSINESS OPPORTUNITIES.

Businesses for Sale.

ROOMING HOUSES—BETTER TYPES.
26 RMS.—Fullerton Pkwy. Completely redesigned interior. Income $500. Rent $80. 2 car gar. 10 yr. lease. Pr. $6,500 cash.
15 RMS.—[Girls' club]; nr. north. Rent $150. Income $1,000. Price $7,000 cash.
12 RM. HOME—Facing lake. Income $350. Rt. $120; 5 yr. straight lse.; price $3,350.
8 RMS.—Ideal for young cple. Rent $50. Full pr. $850.
Mrs. Cameron-Braker, Lincoln 1400.

ROOMING HOUSE

Building and business in Uptown district, near L, street car, bus, and shopping center; completely furnished 10 rooms and 2 baths; 3 car garage. $1,000 down will handle both. Price only $4,850. 4722 N. Winthrop-av. Phone Brown, Longbeach 8833 for appointment. ALSO 18 room, 3 story brick, $2,500 cash needed.

RMG. hse.—26 rms.—Kitchenette, sleeping. Good furniture. Clean. 100% rented. Gold Coast location; stoker; auto. hot water. Net $225. Full price, $2,800 cash. Agent, Delaware 6885.

RMG. HSE.—36 rms.; A-1 loc.; rt. $185; stm., reprs. free; prof. $200 mo.; pr. $3,200. 40 r.; rt. $200; 5 yr. lse.; 8 refg.; pr. $2,500. 11 rms.; Garfield Pk.; incl. bldg.; $950 req. BLOCK CO., 4753 Broadway. Lon. 3918.

ROOMING house—Woodlawn; 40 large rms.; 10 yr. lease to reliable party; $185 mo. 1st 3 yrs., $195 mo. next 3 yrs., $200 mo. last 4 yrs. Do not miss this. Quick action required. Dorchester 9629.

ROOMING hses.—72 rms., north., el. refg., exc. fur.; 7 yr. lse.; nets $450 mo.; $4,000; 45 rms., excel. furn.; stoker; $2,000 req. 21 rms., uptown; heat free; only $1,600. CORCORAN CO. SUP. 2751.

RMG. hse.—bldg. and fur.; a real mint; 40 rms.; Sheridan-rd.; inc. $9,000; nets $5,200; help does all work and manages bus; price, $23,000; cash, $12,000, bal. $50 mo. and int.; im. poss. Address G 292, Tribune.

RMG. hse.—42 rm. bldg. and furn.; near Jackson pk.; 4 gar.; 14 elec. refr.; stoker; inc. $7,500 per yr.; $7,000 cash handles. DONALD F. CAPPS CO., 61 W. Schiller.

ROOMING HOUSE—36 rooms; in Woodlawn, near 63d.; building, business, and furniture. Income $6,000; bargain. Only $15,000. Easy terms. Dor. 9629.

ROOMING house—50 rms., income $465; rent $125; sacrifice $900. Called by draft. Langridge. Monroe 8487.

RM. hses.—26 rs.; Gold Coast; 5 yr. lse.; excl. furn; nets $300; 6 baths; hi. class; $2,000 req.; many others. Becker, 2839 N. Clark.

RMG. hse.—47 rms. Rent $125. Income $600. 8 yr. lease, $3,750, tms. Many others. BARNES CO., 82 W. WASH. STA. 0619.

RMG. hse.—Ingleside-av. nr. 63d; 6 flat, 34 rms.; all furn. and rtd. Price includ. furn. $25,000, terms. Plaza 4510.

RMG. HSE.—31 rms.; kit., refg., stoker; lg. lse.; rt. $115; nets $175; gd. So. S. loc.; $2,000 cash req. Mullen, 6308 University.

RMG. HSE.—25 rms. Woodlawn. Heat, janitor fur. Rent $175 mo. Profit $160. Price $1,250. Address 243, Tribune.

RMG. HSE.—12 rms.; rent $38; income $165; stm. ht. Sacr. acc't illness. 2667 N. Lincoln.

RMG. HSE.—24 rms.; rent $80; good lease; $700 req. McCarthy Co., Michigan 6536.

RMG. Hse.—11 rms.; all filled; best offer takes. Ardmore 3396 mornings.

RMG. apt.—7 rms., Nr. N., clean, well furn.; 4 rms. rented. Address L N 164, Tribune.

RMG. HSE.—6 E. Chicago-av., cor. State; 12 rooms; unfurnished; poss. now. Sta. 5799.

RMG. HSE.—12 rms. for rent; heat and hot water free; rt. $55. Del. 0448.

RMG. hse.-hotel—33 rs.; long lse.; rt. $90; gd. inc.; sac., illness; terms. 541 N. Clark.

ROOMING flat, 8 rooms; steam; cheap rent; sacrif. $350. Address G 287, Tribune.

RMG. hse.—34 rms. 5 yr. straight lease, rent $65; price $1,850. Pensacola 3760.

SCHOOL and candy store—Est. 35 yrs.; opp. large school. Owner in hospital. Best offer takes. 613 N. Sawyer-avenue.

SCHOOL store-lunches—N. W. side across from high school. Call Juniper 10492.

SCHOOL store—Nr. 3 schools, compl. line of mdse.; est. 18 yrs. 1902 E. 79th-st.

SECRETARIAL and letter service, completely equipped. Good loop location. Other interests demand attention.
ADDRESS L T 572, TRIBUNE.

SHEET METAL SHOP.

Complete, including No. 2 punch presses, drill presses, spot and arc welders, and Chevrolet truck. Fully equipped and ready to operate. Sell cheap. 3161 Cottage Grove-avenue.

SHOE repair shop, fully equipped. 5118 N. Elston-av. Phone Juniper 2692.

SHOE REPAIR SHOP for sale cheap—Excellent location. 2105 S. Leavitt.

SUPER FOOD MARKET—Complete self-service. Very reas. Will take $2,000 cash, bal. mortgage. Reason, drafted for army. A real money making proposition. Swedish neighborhood. Address D L 7, Tribune.

TAPROOM, rest., dance, bowling—To close estate; establ. money maker. Central 6825.

TAVERN—Very modern fixtures. Best loca. Complete refrig. Very reasonable. Will take part cash and notes from resp. party. Other bus. connections make this sale necessary. 6270 Stony Island-avenue.

TAVERN—Opportunity to buy in a good bus. Well located; price very reasonable.
GEO. A. KANE [OPEN SUN.]
828 N. State. Sup. 3448.

TAVERN-REST.—Gas sta., 3 cabins, on U. S. 34, central Ill. Est. 12 yrs. Owner retiring. Address D L 40, Tribune.

TAVERN-GAS STATION—Going business; state highway; 20 miles west of Chicago. Address M P 401, Tribune.

TAVERN—Established 1933; selling acct. join RAF; average $100 wk profit; $2,400. Address O O 432, Tribune.

TAVERN and liquor store—On Highway 12, 20, and 41, to Indiana and Michigan. 10470 Indianapolis-blvd.

TAVERN—Up to date; elec. refg.; modern kit.; cheap rent, 79th & Western. 2413 W. 79th-st. Daily 10 to 3.

TAVERN—With 4 living rms.; western sub.; $40 rent. No closing hrs; license, $250 yearly. Address O N 438, Tribune.

TAVERN and Grill—Corner loc.; nr. loop; est. 50 yrs., $2,000 can handle; owner lvg. for Cal. Address P S 419, Tribune.

TAVERN—Gd. loc.; 1¼ blk. W. of Sheffield on Belmont. Reas. 1100 Belmont. Buc. 6560.

TAVERN—Fully equip.; 99th and Southwest highway. Columbus Tavern, Oaklawn, Ill.

TAVERN—Howard-st. bus. district; reas. Other bus. Sheldrake 10090, after 1 p. m.

TAVERN—Est. trade, exc. loc., transfer cor. Reas. Address O N 245, Tribune.

TAVERN—741 W. 79th-st.; estab. 8 years; good loc.; nr. transf. cor. Stewart 1346.

TAVERN—Fully equipped; estb. 8 yrs.; ideal Cicero loc. After 1 p. m. Cicero 6962.

TAVERN—Wonderful S. S. location; est. 6 yrs.; very reas. Hem. 9754 after 7 p. m.

TAVERN—Good location; mod. fixt.; drafted. Lak. 10115. 3539 N. Southport, bef. 5 p.m.

TAVERN—Corner loc.; complete; will sacr. for $1,200. Leaving town. 6000 Gunnison.

TEA room—Well equipt., old estab.; rent $32.50; opp. N. W. sta. 3950 Avondale-av.

THEATER—City; 350 seats; owner drafted; $4,000 cash. Address P Y 439, Tribune.

TEAROOM—Est. 18 yrs.; good opport. for 1 or 2 persons; with liv. qtrs. Rav. 3653.

X-RAY laboratory and equipment for sale. Mansfield 1907.

SMALL MANUFACTURING PLANT FOR SALE

MAKING STORE AND BAR FIXTURES. A PROFITABLE GOING BUSINESS. OUT OF TOWN. TERMS. HALF CASH. Balance out of profits. Firm est. 1906. S. R. Fellers, 400 W. North-av. Mich. 7147.

WOMAN'S SPECIALTY SHOP.
Featuring exclusive feminine apparel and accessories. Preferred location in South Shore Dist. Profitably operated. Has finest customer clientele. Owner now in business out of city. Will sell at a sacrifice this going business and store name. Write or wire. Address L T 565, Tribune.

LIGHT MFG. bus.—Well estab., serving large companies regularly. Must sell account other interests. Will sacr. for $3,500 cash. Address M P 105, Tribune, or ph. Monroe 9445.

YOU can buy the oldest concrete garbage box business in Chicago from owner at 428 S. Damen Haymarket 2261.

If the kind of store or business you want is not offered for sale today, why not advertise in the Business Opportunity Wanted Column? Stop in today at the Tribune Want Ad office, Madison and Dearborn streets, or call Superior 0100. Ask for an Ad Taker.

Concessions, Locations, and Leases.

UNDERTAKING PARLORS to rent. Heart of Hyde Pk. Equip., chapel, morgue, reception, caretakers rm. Ideal branch; est. Hyd. 1049.

CONC. in busy nr. North Side Spec. shop for boudoir and eve. slippers and better cotton sports frocks. Address L X 259, Tribune.

STORE for rent—Hand laundry and cleaning estab. for last 12 yrs.; living quarters; good opportunity. 4609 N. Racine.

DENTIST with Indiana license to take over, without charge; excel. location; state age, exp. Address C M 37, Tribune.

DRESS SHOP—Attr. Evanston location, desires to share shop with millinery creator. 1735 Sherman-av., Evanston.

REST. loc.—20,000 at your door; low rent; lease. Address G 141, Tribune.

HAMBURGER-LUNCH—Near new theater; seats 14; nr. Woodlawn, 1215 E. 47th-st.

FRUIT, vegt. dept.—Live food mart; reas.; other interests. 51 E. Garfield-blvd.

SPACE suitable for chiropodist or oper. in Hyde Park beauty salon. Mid. 0564.

RESTAURANT—Excellent location in fast growing city of Joliet. Call State 9393.

GOOD beauty shop location and living quarters. 21 S. Wolcott. Monroe 4595.

SPACE to rent for small barber shop; good location. 4811 No. Claremont-avenue.

WANTED—Bowling Alleys or location to install same. M. Weedman, Bittersweet 3720.

WTD. millinery conc. in exclusive dress shop. Longbeach 8400; apt. 609.

TO LEASE—26 rms., vac. rmg. hse.; poss. at once. 6141 Greenwood-av. Mon. 8423.

BUSINESS OPPORTUNITIES.

Concessions, Locations, and Leases.

BUILDING of historic interest in new community offered at tremendous sacrifice to person capable of developing same as an asset to community. Ideal for large organization as clubhouse or tourist home and dining room. Located near Lake Michigan. Excel. transp. commuting distance Chicago. Address M J 462, Tribune.

SMALL INDUSTRIES
SEEKING NEW LOCATION.
Sturgis, Ky., "The Friendly City of the South," invites you to locate here; ample facilities, labor. Address inquiries to:
A Greater Sturgis Association.

REAL OPPORTUNITY FOR RELIABLE cut, make and trim men's clothier—Move in with established pants contractor; plenty of light and space; good proposition for right man on new business getter. Address Y L 505, Tribune.

TOURIST CAMP SITE—Can be made ready for spring; ideal loc., wooded, on main U. S. highway, 1 hour Chicago, 1 mile lge. Lake Mich. public beach; priced under surrounding property; $200 down, bal. terms. Address P S 484, Tribune.

CONCESSION WANTED in quality men's store or A1 department store. Only interested in type of store that can support lge. volume quality business with finest makes men's and young men's clothing. Pref. Cent. West. Address D M 4, Tribune.

50X261 FT. frontage popular public beach; suitable for rooms, hamburger stand, ice cream; lockers for bathers; bargain if taken at once. Terms if desired.
ADDRESS M J 468, TRIBUNE.

HAVE ideal location for tavern, tourist cabins, etc. on Dunes Highway. License available. Sacr. for immediate sale. Terms to respon'ble party. Address M L 416, Tribune.

BUTCHER WANTED—With own fixtures to operate Super-market meat and vegetable department Wisconsin town 6,000 population. Address D M 35, Tribune.

LARGE south side super service, desire lubricator, manage dept.; income sharing basis; perm.; sales ability necessary. Address M P 378, Tribune.

HOUSEWARES concession in traffic department store; $25,000 volume. Rare oppor. Business Brokers, 120 S. La Salle. Ran. 2557.

WANTED—Tenant to share store in Rogers Pk. with Currency Exch. Suitable for R. E., insurance, etc. Longbeach 3406.

Distributors.

STATE DISTRIBUTOR
FOR
NEW PATENTED ARTICLE.
One distributor for each of the following states: Illinois, Iowa, Wisconsin, Indiana, Michigan, and Missouri. Article to be nationally advertised in newspapers and magazines. Article has 10 retail outlets with no competition. Hardware, implement store or specialty sales experience helpful. Distributors sell to jobbers and retail merchants. The men accepted must furnish A-1 reference as to character and past record; up to $1,000 cash required by distributor to stock article to meet merchants and consumers demands. Excellent remuneration possibilities unlimited for go-getters. Interviews granted this week in Chicago by president of corporation. No curiosity seekers wanted. Give phone number. Address D L 44, Tribune.

GENERAL Distributor or Special Sales Representative to meat packers and dealers, bakers, textile and paper manufacturers, cold storage warehouses, printers, and lithographers in Chicago, Michigan, Wisconsin, and Minnesota.
The lowest priced and most efficient air conditioning equipment available. Representative must be top caliber, well known, reliable. State experience, bank, and business reference.
STEAMAIRE COMPANY,
CINCINNATI, OHIO.
Home Office—Cincinnati.
Agencies in—Boston, Philadelphia, New York, Charlotte, N. C.; Greenville, S. C.; Seattle, San Francisco, Los Angeles, London, England; Brazil, Argentine.

RETAIL SHOE MAN.

Manufacturer of Orthopedic footwear and supplies desires local distributor. This is opportunity for experienced shoefitter to secure valuable exclusive franchise for Illinois cities that will assure satisfactory, ever increasing income. Ample gross profit on sales. No investment required. Samples of merchandise furnished with small deposit. Short period of training given at Chicago. If you are ambitious, not afraid of hard work, like to be your own boss in business for yourself, then answer this ad, stating your age, education, experience.
Address L X 363, Tribune.

Outstanding Opportunity.

Manufacturer of nationally known staple product has opening for distributorship. Desire aggressive individual who can invest $5,000 with services. Investment amply secured.
ADDRESS K F 8, TRIBUNE.

ESTABLISHED organization offers unusual opportunity, exclusive county distributorship [Illinois, Cook county excluded] meritorious line; patented, inexpensive merchandising units. Sell on sight, repeater, every merchant a prospect; very profitable! Small investment required for merchandise. References exchanged. Write Suite 1109, Merchandise Mart.

BEVERAGE DISTRIBUTORS

There are two very fine suburban territories open for clean cut sales minded beverage distributors. These are protected territories. Men must be able to take over immediately and should have truck and $500. See Mr. Shulte, Hydrox Corp., 415 E. 24th-st.

GASOLINE JOBBING — Real opportunity. Plans call for new distributor. Major co. franchise; excl. territory. Present established gallonage operating at a profit includes dealers and leases, equipment, inventory, accounts rec., plus small good will. Give bank references.
Address P Y 133, Tribune.

WELL known manufacturer will open distribution on complete line roof coating, cleaning compounds, and floor finishes. Profit sharing basis. Need no capital. Write P. O. Box 1713, Cleveland, Ohio.

DISTRIBUTOR to handle complete line carbonated beverages. Exclusive Chicago area. Write Box 642, Gary, Ind.

DISTRIBUTORS—For exclusive territory for a patented oil cup. The finest on the market. Address M P 355, Tribune.

DISTRIBUTOR—Take over sales to automotive trade for portable 3 to 45 battery chgr.; sells $67.50. Address D M 26, Tribune.

Manufacturing.

MANUFACTURERS having mechanical and electrical development problems with inadequate engineering—Satisfaction may be obtained with our part time engineering services, avoiding permanent overhead; have inventors, mathematicians, development, cost reduction and production engineers; highly successful record in communication, control, low power applications, electromechanical fields.
Address M L 209, Tribune.

WANTED—Mfr. of wood turnings with hand and automatic lathes to make turnings up to 6" dia. 6"-10" long; also another mfr. for cutting, slotting, and assembling veneer for small display stands. Good volume in both above. Address M M 381, Tribune.

MANUFACTURER
with national sales organization will consider producing and marketing an item of merit tha can be resold by mail order, chain and dept. store. Toy or good household art. pref. Harvard, 2620 W. Flournoy.

WE have metal stamping, enameling, and assembly facilities available for quantity production. MAY WE SERVE YOU?
Address M A 450, Tribune.

WELL equip. mach. shop—Stamping, welding, bending tubing, etc.; gd. delivers; your blue prints will receive prompt attention. W. C. Fisher, 10 W. Elm. Sup. 2831.

DESIGNERS' and manufacturers' wood merchandise displays and window backgrounds. Special cabinets and racks. Parkholme Display Co. 606 Independence-blvd. Sac. 1411

WANTED—Job or production welding elec. or gas. Light metal fabrication. F. & T. Welding, 1186 S. Wesley-av., Oak Park.

WANTED—WORK FOR NO. 2, 3, OR 4 PUNCH PRESSES. D. J. HEAGANY MFG. CO., 1123 WASHINGTON-BLVD.

MINIATURE dental engine patents and others; excellent opportunity; royalty basis. Address G 283, Tribune.

MANUFACTURING PLANT—Can take additional metal stamping work Expert work. Mechanix Co., Inc., 4600 S. Kedzie. Laf. 5366.

TOOLS, dies, stampings—Machine and experimental work, special machinery, brazing, arc, and acetylene welding. Seeley 6567.

WE ARE EQUIPPED to make special steel stands, racks, angles, tees or channels. Spot welding. Phone Van Buren 4285.

WANTED—Punch press and assembly work. A. O. Aldrich Company. Kedzie 2743.

JOBS—Wanted for 20-40 sliding bed gap lathe. Chiarugi, 1022 W. Taylor. Mon. 2235.

WANT all kinds of machine shop work. 2459 FILLMORE. SEELEY 3861.

WELDING—Job or prod. work. Elec. or gas. 2202 N. Mulligan. Merrimac 3444.

"HORSE race bookie," home game; want mfr. Royalty. C. Zervas. 5607 W. Lake-st.

Partnerships and Investments.

WANTED—Man or small group of men willing to invest $100,000 for active or inactive partnership in very attractive radio broadcasting business; opportunity of unlimited possibilities. Address A 332, Tribune for further details.

PARTNER — For profitable motion picture theater, Chicago. Seats over 1,000; excel. cond.; accept $10-$15,000 for ½ int.; will stand strictest invest.; no shoppers wanted. If you mean business write.
ADDRESS O O 480, TRIBUNE.

$175-$250 FOR supplies put you in independent, profitable service work; experience unnecessary; unlimited field; immediate earnings assured. Give phone.
ADDRESS G J 501, TRIBUNE.

PARTNER — Engineer, draftsman, or estimator; for profitable contracting bus.; Chicago; est. 15 years, $2,000 buys ¼ int. No shoppers wanted. If you mean bus. write Address O O 518, Tribune.

CAN USE ADDITIONAL CAPITAL to market new process on essential article. Old established mfg. business. Investigate. Great opportunity.
ADDRESS M B 375, TRIBUNE.

WANTED—Man with sales experience to manage feed mill. Investment in business preferred but not required. Sullivan Grain Co., Sullivan, Illinois.

WISHING to sell my interest in old estab. hardware store in a Chgo. sub. growing town. Address O N 248, Tribune.

ESTABLISHED going business requires cash and an able executive. Confidential. Address G K 327, Tribune.

WANT priv. party to invest up to $5,000 in est. electronic bus. Buc. 4142.

BUSINESS OPPORTUNITIES.

Partnerships and Investments.

STORE MANAGER

Nationally known manufacturer has opening for store manager who can invest $1,000 for fixtures and equipment. We finance merchandise. Ideal arrangement for couple. Give past experience, reference, address, and telephone number.
ADDRESS P Y 130, TRIBUNE.

HALF-INTEREST open in Chicago company manufacturing automobile accessories requiring additional capital and services of a competent sales executive to expand business and place patented new product on market. $25,000.00 required, half now and balance later. Business has large prospects. Full information exchanged in confidence with bona fide principals.
Address M B 442, Tribune.

Business Equipment.

FOR sale—4 Dunbar corn poppers, counter, refrig., coal stove, elec. motors, store fixt. 6026 S. State-st. Ph. Wentworth 1818.

WILL pay cash for used candy, peanut, gum vending mach. Address M A 447, Tribune.

COMPLETE Physician's equipment, $100; gd. cond.; must sell by Monday. Fra. 3529.

BOOTH panels and beauty shop eqpment. Phone Radcliffe 2020 for apptmt.

BENDIX brake tester—Sell very reasonable. Hemlock 8265.

PAINTING equip.—Ladders and scaffolding, also truck. Private. Graceland 6112.

BEAUTY shop equipment at your own price. 1438 N. Clark. Michigan 5203.

Business Service.

1,000 RAISED LETTER BUS. CARDS......$2
MIMEOGRAPH 500 postcards or 300 letters, $1. Additional copies, 10c per 100. DOLLAR LETTER, 180 W. Washington. Dea. 7060.

IF YOU CANNOT SELL YOUR BUSINESS for all cash, sell on time and we will buy your mortgage.
E. Edwards, 9 W. Washington. Fra. 1966.

INVENTIONS—Radio, electrical and mechanical models built in fine laboratory; engineering assistance available.
Address O O 556, Tribune.

BUSINESS man driving to Los Angeles; exp. in merchandising, displaying, hiring and supervising help; will contact or accept selling proposition. Lakeview 1109.

TRAFFIC SERVICE TO OFFER—WANT TARIFFS. OFFICE EQUIPMENT.
ADDRESS F 414, TRIBUNE.

1ST cls., fin. resp. paint. and dec., des. connect. with int. dec., archit., who handle wk. in above line. Address G 317, Tribune.

IDEAS worked out—Coin mach., radio, gadgets, and machines. Experts at a bargain.
ADDRESS A 127, TRIBUNE.

I PREPARE ADVTG. LITER. THAT SELLS m. o., agent, distrb. Address G 300, Tribune.

MAIL order co. wants novelty items. Give details. Address O O 427, Tribune.

BUSINESS INCOME TAX RETURNS Prepared. Reas. rates. Randolph 9209.

Wanted.

ATTENTION—SMALL CHAIN STORE operator, large super drug store owner, young man, 30, many years' drug experience, managed drug stores, merchandiser, manager large drug chain, merchandiser, trouble shooter for large department store chain, now employed, wants to buy into small drug chain or one large super drug store. For interview address A 277, Tribune.

SELL THAT BUSINESS!
OR
FIND THE RIGHT PARTNER.
We have clients for all types and sizes of business and stores.
Confidential service. No advance fees.
BUSINESS BROKERS, INC.
120 S. La Salle-st. Ran. 2557.

WILL PURCHASE OR LEASE fine men's store or department store. Only A1 business doing large volume will be considered. Chicago or nearby area.
Address D M 15, Tribune.

WANT small metal mfg. bus. that can be moved into our Chicago factory. Some particulars or no attention. Confidential.
Address M A 445, Tribune.

HAVE $10,000 to buy or invest in business or idea—Am expd. sales and advertising man; reply with some details, please.
Address M L 210, Tribune.

WANT to rent meat market in good loc. where fixtures are already installed or in food mart where fixtures are already installed. Address M A 448, Tribune.

WANTED—Hamburger or luncheonette; must be very reas.; prefer one with living quarters if possible. Write 626 Glenview-av., Highland Park, Ill., or phone H. P. 3307.

WANTED—Small retail lumber yard; N.-N.W. or sub. Price, location, details in first letter. Address G 181, Tribune.

GAS STATION with lunch room and living quarters; prefer on highway.
ADDRESS O O 404, TRIBUNE.

WANTED—Location for currency exchange, or will buy established currency exchange. Prefer north side. Independence 4878.

WANT to lease rooming house; 24-40 rms.; will buy equipment; N. or N. W. side, near schools and trans. Berkshire 5630.

WANTED—Some meritorious and substantial article to market or buy. Address G 174, Tribune.

WANTED—Items for mail order use. Address G 152, Tribune.

CHEMICAL laboratory or small chem. bus. State price. Address G 263, Tribune.

ARTICLE or pat'd gadget suitable for mail order. Address G 191, Tribune.

WE PAY CASH for stores and merchandise. L. Goodman, 672 Roosevelt. Canal 8625.

PRIVATE party has $1,500 to invest. Wants good prop. Address O O 405, Tribune.

WANT rmg. hse.; 10-15 rms. Have $1,250 to invest. Nr. N. Address Y Y 577 Tribune.

WANT rmg. hse. or other bus. Have car as part payment. Address G 301, Tribune.

LUNCH ROOM wanted; in or out of city. Address A 128, Tribune.

SELL any business quickly—Confidential serv. MITCHELL CO., 123 W. Madison. Dea. 1723.

ELEC. contractor—Lic., will buy larger int. same line. Address G 291, Tribune.

WILL buy small business or invest with service. Address G 246, Tribune.

GAS STATIONS WANTED—FELDMAN, 544 ROOSEVELT. HARRISON 3500.

MOTION picture theater wanted; 600 to 800 seats. Address L A 424, Tribune.

CHOICE gas station and corners wanted. E. B. JONES, 100 N. LA SALLE.

SALESMAN wants to buy bus. or active interest, $3,000. Address G 216, Tribune.

MAIL order item—Wanted to sell; $5 to $15 retailer. Address G 160, Tribune.

GAS station and parking lot; have cash; private party. Address L X 257, Tribune.

PRIVATE party des. well furn. kitch. apts. 30-50. Address G 199, Tribune.

HAVE money for going liquor store; ½ int., with services. Address G 315, Tribune.

OFFICE FURNITURE AND DEVICES.

EXPANSION SALE

Exceptional Bargains In
OFFICE FURNITURE & EQUIPMENT.
Now on display at our
GREATLY ENLARGED QUARTERS.
STOP IN BROUSE AROUND.
All articles plainly marked at
REDUCED SALE PRICES.
JOSEPH GINSBURG, Inc.,
39 N. HALSTED-ST. HAYMARKET 2730.

5 LATE style Comptometers, 8-10-12 column. 6 elec. and hand adding machines. 7-10X Dictaphone; also late Ediphone. 8 Kardex and Acme cab., all sizes, late mod. elec. envelope opener, addresso., mimeo., multigr., 70 lb. Treiner scale, etc. Rep. 3945

FOR IMMEDIATE DISPOSAL.
All office machines from financial corp. Typewriters adding mach., calculators, bookkeeping machines, safes, etc. Room 219, Union Bank Bldg., Davenport, Ia.

SEVERAL Burroughs bkkpg. machines; 16 walnut office chairs; 3 adding machines; electric typewriter; Burroughs calculators, dictaphone set; bargain for cash. 531 S. Dearborn-st. Harrison 1281.

60 IN. MAHOG. desk, $12.50; Burroughs adding machine, $24.50; 6 swivel chairs, $3.50 ea.; 4 drawer file, $6. 1528 Belmont.

4 GLASS top exc. desks, 2 exc. oak desks, 2 office tables, secretary desks, chairs, 8 steel files, 2815 Broadway. Lak. 9609.

BARGAINS—Desks, files, safes, blueprint cabinets, office railing, typewriters, etc. Business Furn. Co., 172 W. Monroe.

4 STROMBERG elec. clocks and master; also revolv. bulletin display rack. 540 N. Michigan, 7th floor.

WANTED—ADDRESSOGRAPH. Will pay cash. Address L X 258, Tribune.

DRAFTING TABLES, blueprint cabinets, Kardex 5x8, desks. Stoffel's, 181 W. Lake.

HIGHEST prices paid for office desks, chairs, and equipment. Lakeview 4586.

ELEC. auto-feed mimeograph, $75. Elliot addresser, folder, Ediphone. Har. 1489.

ROYAL 10 tab. typewriter, 26 inch, or exchange. Randolph 5744.

STEEL shelving for sale—Reasonable. Haymarket 4388.

STEEL shelving—18"x30" and 18"x41½"; addressg. equipt.; folder; multig. Har. 1489.

21 DESKS, 54 CHAIRS, 16 FILES, TABLES, PARTITION. 2857 N. CLARK.

LYON shelving, lockers, files, desks, chairs. CENTRAL, 20 W. Hubbard-st. Del. 8495.

USED DESKS, chairs, tables, files, safes. GEISER, 166 W. LAKE. DEA. 3788.

3x5 KARDEX — Walnut bookcases, desks, chairs, files; bargains. 227 W. Van Buren.

USED office furn., files, desks, chairs, etc. KENDRICK, 218 W. Jackson. Cent. 4325.

8 FLAT top desks, $11.75; 22 files, 4 drawer, at $4.75. Open Sun. 1257 W. Madison.

TYPEWRITER, $9; adder, $15; mimeograph, $15. PRUITT, 425 N. La Salle-st.

SEWING MACHINES.

RECONDITIONED portable electric Sewing Machines, $17.50 up. Console electrics, $29.50 and up. All machines thoroughly reconditioned and fully guaranteed.
Singer Sewing Machine Co.
122 S. State-st. Ran. 3682.

WE PAY CASH FOR USED SEWING MACHINES, ANY MAKE. KEDZIE 1300.

WHITE Rotary elec. console, round bobbin, perf condition, $22. Pensacola 1670.

SINGER consoles—Like new; $39.50; port., $22.50; drophds., $7; tms. 5455 Madison.

SINGER ELECTRIC CONSOLE—$29; GUAR. 850 W. 63D-ST.

MUSICAL INSTRUMENTS.

Pianos and Players.

END OF MONTH SALE
Positively Last Week
OPEN SUNDAY 1 TO 5 P. M.
NEW AND USED GRAND PIANOS, CONSOLETTES AND SMALL UPRIGHTS.
NEW SPINETS
$185 UP
GRAND PIANOS
Fully Reconditioned.
$195 UP
SMALL UPRIGHTS
Used.
$95 UP
CHICAGO'S BEST BARGAINS.
TERMS $1.50 WEEKLY
KIMBALL FACTORY
2611 S. CALIFORNIA-BLVD.
CORNER 26TH-ST. 2800 WEST.
Open Daily 9 a. m. to 9 p. m.
PARKING IN FRONT OF OUR DOORS.

Open Today, Sunday, 1-5

STEINWAY GRAND—Like new; fully guaranteed; want reliable party to take over small monthly payments; bargain.

SMALL GRAND—New guarantee; only 3 months old; will transfer account to reliable party; just pay off small balance at $2.25 per week; no down payment.

BEAUTIFUL SPINET — Latest model nationally known make; want reliable party to take over small balance at $1.50 week.

ASK FOR MR. RUSSEL, Credit Dept.
BALDWIN PIANO CO.
323 S. Wabash Wab. 6900

GRAND VALUES

Reconditioned; Guaranteed.

Leland, mah.	$195
Adam Schaaf, mah., late model	265
Hamilton, mah., rebuilt	270
Kranich & Bach, rebuilt	295
Story & Clark, mah.	325
Cable-Nelson, mah., late model	345
George Steck, wal.	345
Weber, ebonized, ex. value	385

As little as $10 DOWN up to 3 years to pay!
LYON & HEALY
243 S. WABASH-AV.

OPEN TODAY, SUNDAY, 1-5

MONTH-END CLEARANCE OF ALL REPOSSESSED PIANOS.
$295 Spinet. Balance due, $173.
$400 Kimball Consolette, bal. due, $228.
You continue weekly payments of $2.
ALSO
KIMBALL ARTIST MODEL GRAND.
Repossessed; just like new. Guaranteed. Will be sold for balance due on
FORMER CUSTOMER'S CONTRACT.
Less than half of original price.
See or phone MR. JAHNCKE, Har. 4010.
CREDIT DEPARTMENT.
W. W. KIMBALL CO., 306 S. WABASH.

Annual Clearance Sale

RECOND. AND USED GRAND PIANOS.

Kimball	$190	Wurlitzer	$310
Puritan	230	Vose, large	495
Hamilton	295	Mason & Hamlin	850
New Knabe Baby Grand			595
Conover Concert Grand, like new			865
Handsome Knabe Louis XV, gr., w., new			875

SPINET PIANO.
Full size keyboard. A $245 value.
FOR ONLY $185.
CABLE PIANO CO.
303 S. WABASH-AV. OPEN EVENINGS.

NEW SPINET BARGAINS—Beautiful, latest stylings, wonderful tone quality. Only $166.50. Compare this outstanding Edward B. Healy brand new console with pianos selling up to $100 more. Full 88 note. Small down payments and liberal terms.
GULBRANSEN FACTORY,
820 N. KEDZIE-AV.

SLIGHTLY USED—Console type piano; bargain. Pay only $75; $1 a week; no money down; 30 days' trial; nothing to pay until April; used only a few months; looks, sounds like new. Private Fireproof Piano Warehouse No. 39, corner of S. Ashland-avenue and 39th-street. Open till 5 p. m.

SAFETY FIRST! "TRY before you BUY." We rent new or used spinets and grands at reasonable cost. Should you decide to buy, we will credit all rent paid on the sale. WYMAN'S, 604 Republic Bldg., 209 S. State.

SPINET—Nationally known make; full 88 note; 1940 model; colonial design; mahog. case; reg. $245, sale price, $179; moderate terms. Carson Pirie Scott & Co., 6th floor, Music Center.

PIANO, Steinway grand B, 7 ft., like new, cost over $2,000, can be purchased for about 1-3 original price. May be seen at Iredale Moving & Storage Co., 1723 Benson, Evanston. Uni. 9300, wk. days only.

SPINET—Slightly used, $147; your old piano accepted as part payment; liberal terms. CARSON PIRIE SCOTT & CO., 6th Floor Music Center.

TRADE in your old piano—We give credit voucher for its full trade-in value, which you can apply toward new piano or radio. CABLE PIANO CO. 303 S. WABASH.

BRENT—New spinet type piano; now reduced to only $127; terms $1.50 per week. P. A. STARCK PIANO CO., 234 S. Wabash. Open evenings.

PIANOS TO RENT—$2 PER MONTH; ALSO Steinway grands; apply rent if you buy a new or used piano later. Chicago Rental Shop, Wellington 2160. All parts of city.

NEW SPINET piano—Reg. $245; mahog. finish, now only $195; new guarantee; liberal terms. Carson Pirie Scott & Co., 6th Floor, Music Center.

STEINWAY midget 48 in. Cable and Lyon & Healy midget. Steinway gr. 190,000. Starck min. gr. LIKE NEW. 1560 Howard.

LATEST DESIGN SPINET—88 NOTE. GUAR.; EASY TERMS; $85 REDUCTION. GULBRANSEN FACTORY, 820 N. Kedzie.

FOR SALE—Steinway grand piano; dark mahogany case; sweet tone. For appointment phone Lakeview 1390 afternoons.

SACR. 7 fine Steinway grands; 9 other grands; 5 spinet pianos. Storage Mart, 1723 Benson-av., Evanston. Closed Sun.

WALNUT new model spinet, standard make. $125. 3238 W. Harrison-street.

CLOSING out 5 used spinet pianos—Leading makes; bargains. 5408 West North-av.

$850 APT. Grand—Like new; fine finish and tone; sacr.; $125. 6534 Cottage Grove.

WANTED—Used grand or spinet piano for cash from priv. party. Merrimac 2811.

UPRIGHT—Steinway piano, $50; owner left city. Wellington 2160 after 11 a. m.

SMALL Steinway upr.—4 ft. 3 in. high; $125. Moist Piano Co., 5509 Broadway.

WILL TRADE beau. walnut spinet for good grand. DORCHESTER 0839.

MAHOGANY grand, Franz Meyer, excellent tone, appearance. Sacr. $165. Moh. 4396.

SACRIFICE Lyon & Healy Brambach apt. grand, $125. 5408 W. North-avenue.

$160 TAKES well known make apt. grand; like new; also spinets. 6242 West Grand.

SLIGHTLY used spinets, like new, $149. MOIST PIANO CO., 5509 Broadway.

BEAUTIFUL grand piano—Perf. condition; good tone; sacr. $125. 6512 N. Clark.

FREE STORAGE for your small upright, or apt. grand. Moh. 6680 before 10 a. m.

ORIG. Chickering grand. Sacr. for $325. MOIST PIANO CO., 5509 Broadway.

$350 BUYS $1,000 Kranich and Bach small grand; like new; terms. 5224 W. Chicago-av.

BABY grand Bellmann — Cost $785. Sac. $125. Good cond. 6135 Drexel. Mid. 2357.

BEAUTIFUL Baldwin Grand—Sacr. for $275. MOIST PIANO CO. 5509 Broadway.

STEINWAY grand—Medium size; like new. Bargain. Herman, 3121 Lawrence.

WANTED—Upright spinet piano for home; full det., price. Address G 200, Tribune.

STUDIO STEINWAY—Like new; walnut spinet, $150. Victor Storage, 4809 W. Lake-st.

WALNUT baby grand, like new; sacrifice. Brunswick 0357.

EBONY grand—Perf. cond., gd. tone; sacr., $125. 1405 N. Maplewood, 3d. Arm. 7685.

STEINWAY parlor grand; like new; Ebony. Reasonable. 3163 N. Pine Grove.

AMPICO reproducing piano—Beau. tone; priv. party. Call evenings, Englewood 8836.

SM. upright, $130; used spinet and grand, $195, $225. Schroeder, 3409 N. Ashland.

WANTED to buy—Used grand piano for cash. Sheldrake 5797.

USED Bachmann spinet; A1 cond., for $145. WYMAN'S, 604 Republic Bldg., 209 S. State.

Wind, String, Etc.

BARGAINS

In Used Instruments.

Concerto Bb Trombone	$12
Lafayette Bb Trumpet	20
Elkhart Bb Clarinet	25
Conn Eb Saxophone	50
Complete Drum Outfit	35
Hawaiian Guitar Outfit	$12.50

Many other values.
Easy Terms.
Inquire about our Student Lesson Plan, $3.00 down and $1.00 a week includes instrument and lessons.
LYON & HEALY
243 S. WABASH-AV.

DRUM outfit, $15; 2 string basses, $25 and $40; violin, label Ruggeri 1700. JENSEN, 6843 Green, Aberdeen 6141.

GEN. ROBERT conservatory oboe; properly priced. See Sun. or write 439 Webster-av.

VIOLIN—Hand made by Perry, 1792. Also 1 family violin. Phone Columbus 4777.

CLARINET—B flat, new; Boehm System. Buffet Articulated. G. sharp key. Plaza 5734

OLD violin—Fine tone, $12; real bargain. 3935 W. Fillmore-st.

ELECTRIC AMPLIFIERS AND UNITS FOR ANY STRING INST.; REAS. BUC. 4142.

14x26 BASS drum, metal snare drum with all access. complete, $35. 914 W. Maxwell.

HAYNES silver flute; Buffet Boehm Clarinet; Alto-Tenor Sax. $25. 3421 Medill. Alb. 9062

$175 BERTELLING flute with case, $45. 951 Thomas-st., Oak Park. Village 6390.

MUSICAL INSTRUMENTS.

Wind, String, Etc.

REDUCTION of 50% and more on old Italian, French, and German violins. All other makes from $8 to $100. Same reduction. Will sell entire stock; teachers and dealers invited. The Jewelry and Art Shop, 812 S. 5th-av., Maywood.

Accordions.

ACCORDION, 120 BASS, $60

With a course of free lessons. PIERSANTI, 112 W. North-av., Moh. 6488.

ACCORDIONS WTD.—CASH. North Austin Music Shop, 5910 W. North-av. Merr. 5905

ACC.—Italo-Am., 8 organ. Switch. '41 mod. Must sacr., drafted for army. Berk. 8343.

PIANO accordion—120 bass, with case; good cond., $65. A real barg. 3119 W. Cermak.

ACCORDION—Like new, 120 bass; imported. Best offer. Private. Saginaw 2612.

ITALO-AMERICAN piano accordion; $150. 6129 S. Artesian-av.

80 BASS accordion—1 year old; slightly used; $90. Newcastle 0180.

Music Rolls and Records.

BACK number records—Grand opera, concert, dance selections; inst., vocal of all makes. The Record Shop, 718 Melrose.

Organs.

ORGAN, ELECTRIC, Gulbransen Magnatone, like new; reduced to only $265; fine for funeral chapels, churches, homes. Other used organs from $65. GULBRANSEN FACTORY, 820 N. Kedzie.

Phonographs and Recorders.

ELECTRIC PHONOGRAPHS.
Automatically select 20 numbers.
Original cost $385; overhauled like new, $19, $25, $39; public address sys., $29. Portable electric phonos, amplifiers. Speakers, microphones. Buc. 4142 now.

MUSICAL AND DRAMATIC.

Present American Needs in RADIO BROADCASTING
AND DRAMA; 50 YRS. PROFESSIONAL TRAINING AND SERVICE.
PHONE WABASH 6762.
COLUMBIA COLLEGE,
FINE ARTS BLDG.
MICHIGAN NEAR CONGRESS.

JO KEITH AGENCY OFFERS
RADIO OPPORTUNITIES
SHORT COURSES IN VOICE AND DRAMA starting now. Day or evening. Call Dearborn 0134 for information.
Jo Keith Studios, 14 W. Lake

ACT Quickly! Radio needs new songs! Professional radio director will appraise and edit your songs, write either music or lyrics, copyright and send to publisher. Write Del Owen, 215 E. Chestnut-st., Chicago

MODERN vocal training—Beginners, advanced pupils; microphone instruct., recordings; reasonable rates. M. Sciapio, 64 E. Jackson, R. 905. Webster 2096.

CENTRAL Music & Choir Bureau, 697 Kimball bldg., Web. 1152. Supplies singers, organists and directors to churches and clubs. Auditions Mondays, 12 to 1, $1.

WANTED—Young intelligent girl as dancing teacher. Apply Monday. Huntinghouse Dancing Acad., 4616 N. Clark. Long. 7430.

3 LESSONS free to show method in voice culture, singing, interpretations. Theo. Scheerer Studio, 5227 Magnolia. Edg. 2254.

PIANO player—Must be good singer, good wages and tips. Apply Mon. and Tues., between 2-4 only. 4716 W. Madison.

WANTED—Talented men and women for estb. Little Theater group; no school; give details. Address L D 391, Tribune.

YG. man pianist seeks same, exc. reader, for class. piano duets; no mut. compens. Give details. Address G 147, Tribune.

CHGO. ACTORS THEA.—CITY'S FINEST Auditioning Talent, both advanced and beginner's groups. Address G 231, Tribune.

WANTED—100 experienced chorus girls; city and road work. $30 week. Apply Rm. 848, State and Lake Bldg., 190 N. State.

HEAR YOURSELF—Recordings, $1 up; student, commercial, OFF-THE-AIR. Christensen Studios, 306 S. Wabash. Wab. 7069.

2 GIRLS exch. eve. office work for voice lessons. Address O N 436, Tribune.

RADIO TRAINING—PLACEMENT.
L. GORDONI, 1258 S. MICH. CAL. 6700.

WANTED—EXC. VOICES; POS. GUAR. WEBSTER 4983. PLAY-OPERA CO.

JANE OGDEN HUNTER, TEACHER OF successful singers. Web. 4687. Aus. 4197.

WANTED—Girl musicians! All instruments. Non-union. Call Pal. 6938. Grace.

6 POPULAR MIKE VOCAL LES., $1.90. 64 E. JACKSON, R. 814. WEB. 2855.

AMATEUR CONCERT ORCH.—4TH SEASON; NEEDS ALL INSTR. WEB. 2855.

LEARN—Swing piano; send for free folder. Christensen, 306 S. Wabash. Har. 5669.

LEARN to play Hammond organ, for entertainment or church. Call Juniper 7711.

STORE AND BAR FIXTURES.

Chas. Bender Co.
Tavern and Store Fixtures!
"MOST FOR THE LEAST."
SPECIAL SALE. BARGAIN PRICES.
Single items. Complete outfits. New and used fixtures for every bus. incl. Taverns, Hamburger, Restaurant, Jewelry, etc.
TERMS to suit your convenience.
10 slightly used tavern outfits, $135 up.
Your fixtures accepted in trade.
FREE DELIVERY AND INSTALLATION.
CHAS. BENDER CO.
608 N. WELLS-ST. SUPERIOR 2361.

1941 MODELS ON DISPLAY NOW.
See the New Bars and Direct Beer Draw units. The latest Luncheonette and Hamburger outfits. Easy terms. Free installation. Used and new fixtures for every business.
Julius Bender
INC.
901-913 W. MADISON-ST. MONROE 1710.

STORE, BAR AND LIQUOR FIXTURES at a big sacrifice — Meat market, delicatessen, drug, restaurant, florist, cigar, hamburger, hundreds of other fixtures; refrigerated display cases, complete with unit; out of town orders given prompt attention; easy terms.
ADOLF BENDER
509-17 Milwaukee-avenue. Mon. 0688.

HOTTEST DEAL IN TOWN! GET YOUR ELECTRIC BLUE FLASH COOLER AT 25C A DAY. EVENTUAL OWNERSHIP METER PLAN. ANDOVER 4444.

14 FT. tavern bar, work bench, 3 tap coil box, back bar; walnut. Exc. cond. Will separate. Bargain at $185. Eves. Sat. or Sun. 1426 S. Wenonah-av., Berwyn, Ill.

WANTED—Restaurant fixtures for 12 counter, 36 chairs. Specify your equip., price, modern, etc. Address G 140, Tribune.

2 10-FT., 1 12-ft. porcelain Hussman Refrigerator cases, 1 2-h. p. Lipman Methyl Chloride machine. Pensacola 5697.

1-9 FT. Steam table, fully equipped. Must move at once. Will sell cheap. APPLY AT 1416 WILSON-AVENUE.

FACTORY flr. samples; spec. prices; 6 and 8 ft. Friedrich floating air display cases. 1209 W. Washington. Hay 5669.

COMPLETE dining room equipment for sale; no reas. offer refused; must be sold today. 5248 N. Clark-st., 2nd fl.

FOR SALE—8 FT. DELICATESSEN counter. Already coiled. Just like new, half price. Phone Greenleaf 5950.

WANTED—6x8 butcher box with or without machine. Chicago Heights 4121.

DOUBLE DUTY REFRIG. COUNTERS—6 and 8 feet; very cheap. 220 W. HURON-ST.

CASH register and adding machine combined. 1616 N. Pulaski-rd. Belmont 2724.

USED battleship linoleum and modernistic flooring. Main office, Central 3869.

FOR SALE—Refrigerated meat counter cases. Reasonable. 4624 N. Clark-st.

SHOW Cases, $15; Shoe shining stands, $15; Arm chairs, $3. Paidar, 1120 N. Wells.

GLOBE meat slicer and scale; coffee mill, bargain. Call Longbeach 3030.

BAR AND RESTAURANT fixtures—Complete. Sac. 164 N. Michigan-av. Dea. 4295.

NATL. cash register; elect. with tickets. Latest type. 6270 Stony Island-avenue.

FOR sale—Complete set of restaurant fixtures. 2657 W. 38th-street.

SODA fount. and equip., compressor, carbonator. 5 S. Waiola, La Grange, Ill.

WANTED—5 or 10 gal. ice cream freezer and dispenser. Call Monroe 7266.

LADIES' dress, lingerie shop fixtures, comp. Register, rug. Reas. 3437 S. Halsted.

USED—10 ft. double duty refrig. counter; terms. McCray, 1512 S. Mich. Cal. 6307.

WALL cases for jewelry, haberdashery, lingerie, gifts; also flr. cases. 1672 W. Ogden.

TABLES, mah. desks, chairs, rugs, typewrit., add. mach. 859 First Nat. Bk. Bldg.

HABERDASHERY fixt.—Compl. Also register. Cheap. Tms. 1305 Milwaukee. Arm. 1887.

PATENTS—PATENT ATTORNEYS.

INVENTORS—Take first step toward protecting your invention, without obligation. Send today for free "Record of Invention" form and 48 page book, "Patent Guide for the Inventor." Convenient payment plan. Time counts. Don't delay. CLARENCE A. O'BRIEN Registered Patent Attorney. 1B70 Adams Building, Washington, D. C.

INVENTORS—Delays are dangerous. Secure patent protection now. Get new FREE copyrighted booklet, "How to Protect Your Invention." No charge for preliminary information. McMORROW & BERMAN, Registered Patent Attorneys, 101-K Barrister Bldg., Washington, D. C.

MILO B. STEVENS CO., ESTAB. 1864. 100 N. LA SALLE-ST. Phone RAN. 6227. Consultation free. Other office, Wash., D. C.

PATENT ATTORNEY-ENGINEER. D. M. HELLER, 134 N. LaSalle. FRA. 5068.

MINES AND MINING.

NEW Wisc. zinc, lead and sulphur mine—Mostly zinc; 25 feet deep; 40 acre lease; price $3,500. Address C M 27, Tribune.

For Other Classified Ads See Part 2, Page 8

BRENDA STARR REPORTER
By Dale Messick
BLACK NET FORMAL
BRENDA'S SPRING WARDROBE
STARS AND STRIPES PLAY ENSEMBLE
CHIFFON FORMAL
PINK CREPE NIGHTGOWN
Brenda
WHITE SATIN ROBE
SPRING SUIT
EXTRA HATS
SHOPPING DRESS
AFTERNOON DRESS

Tuneful 'Student Prince' Opens at Grand Tomorrow Night

Successful Run Predicted for 'Sister Eileen'

By Cecil Smith.

At the Grand Opera house last night "Blossom Time" closed a successful engagement of five weeks. Tomorrow evening "The Student Prince" will move in, as the second in the current series of local operetta revivals.

Ralph Magelssen. [Connelly photo.]

In this fifth Chicago production of the popular Sigmund Romberg operetta, Ralph Magelssen, remembered here for his appearances in "The Great Waltz," will sing and act the title part of Prince Karl Franz. The barmaid heroine, Kathie, will be sung by Yola Galli, coloratura soprano, whose last engagement in the Chicago area was at the Villa Venice in the summer of 1939. The comic rôle of Lutz will be entrusted to Detmar Poppin. Others in the cast include Joseph Macauley, Melissa Mason [the diverting eccentric dancer of "Night of Love"], Leonard Ceeley, Billy Kent, Nina Varela, Doris Patston, Hal Conklin, Frank Gage, Niles Landine, and William McGraw—not to mention the male chorus, whose sturdy lungs will be called into action on several celebrated occasions.

• • •

"The Student Prince" holds the all-time Chicago run record for a musical show. Its engagement of 59 weeks in 1925-'26 surpassed that of "Abie's Irish Rose" by one week, and was exceeded by only one nonmusical play, "Lightnin'." At the present moment "Life with Father," entering its 54th week, has five weeks to go before it catches up with the original record of "The Student Prince."

Three subsequent revivals of "The Student Prince," in 1927, 1931, and 1933, brought the grand total of playing time up to 71 weeks; accordingly, if the four engagements are added together, there have been more performances of this operetta in Chicago than of any other stage work.

The plot of "The Student Prince" takes us back in sentimental memory to an era when Heidelberg was a city to be joyful about, and when lighthearted students roamed the university campus and the city streets, drinking beer, fighting duels, and hunting out pretty barmaids with whom to fall in love. Prince Karl Franz, a student at the university, shares his comrades' lust for life, and forgets his royal station sufficiently to fall in love with little Kathie, who can draw a stein as prettily as any girl in Heidelberg.

• • •

The operetta's one claim to novelty of plot rests upon its tearful ending. The prince and Kathie are not enabled to marry and live happily ever afterward, for upon the death of the king Franz has to rush to his throne and wed himself to a stuffy princess.

The events leading up to this contretemps are couched in tuneful music of the sort which, for many years, flowed like water onto the manuscript paper of Sigmund Romberg.

"The Student Prince" was first presented in New York on Nov. 2, 1924, with Howard Marsh and Ilse Marvenga in the principal rôles. In the first Chicago engagement, beginning at the Great Northern theater on Feb. 22, 1925, the romantic leads were sung by Roy Cropper and Olga Cook.

• • •

With the arrival of "My Sister Eileen" at the Harris theater last week, Chicago now rejoices in the possession of a hilarious comedy, which has every right to look forward to several months of prosperous business. This frothy piece about two innocent girls in a Greenwich Village basement flat has already been likened to both "Life with Father" and "You Can't Take It With You." Actually it resembles the latter play more strongly, for George S. Kaufman's sharp witted direction brings the comedy closer to the line of wacky farce than would be suitable for "Life with Father."

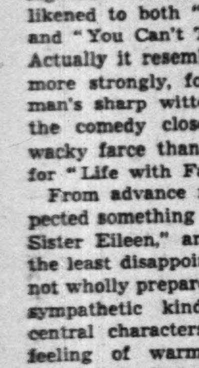

Audrey Christie. Seymour Photo.

From advance reports we had expected something very funny in "My Sister Eileen," and we were not in the least disappointed. But we were not wholly prepared for its charm, its sympathetic kindliness toward its central characters, and the general feeling of warmth and humanity which is basic to its whole attitude.

Audrey Christie plays Ruth so winningly that it was hard to understand why nobody fell in love with her before the final act; and Marcy Wescott is pictorially perfect for the irresistible Eileen.

• • •

Several excellent players, many of whose names were crowded out of last Tuesday's review by limitations of space, contribute substantially to a performance which is happily cast in nearly every rôle. Notable among those who should have been mentioned, and were not, were King Calder, whose newspaperman's heart slowly turns to gold in the presence of the two sisters, Merritt Stone as a drug store cowboy of good impulses, and Theodore Newton as a magazine editor who is willing to lose his job in an attempt to advance Ruth's literary career.

SINGS OPERETTA ROLE

When Sigmund Romberg's "The Student Prince" is revived tomorrow night in the Grand Opera house the role of Kathie will be sung by Yola Galli.

Drama Notes

It is the avowed intention of "Du Barry Was a Lady" to leave the Erlanger theater after two more weeks, on March 8. No reversal of this decision is to be anticipated, for a road tour is being booked for the rest of the spring. With 11 weeks in Chicago to its credit, "Du Barry" will have rolled up the record engagement for a major Broadway musical since 1927. After the departure of Bert Lahr, Frances Williams, Benny Baker, and their humorous associates the Erlanger theater will apparently remain dark for a week. On Sunday, March 16, the magician known as Dante, whose real name is Harry Jansen, takes over the Erlanger with a magic show entitled "Sim Sala Bim." Dante's engagement is said to be penciled in for three weeks, after which a Theater Guild subscription play is likely to take over the theater. This will not be Helen Hayes and Maurice Evans in "Twelfth Night," for the Shakespeare comedy will be the final item in the year's guild subscription list, and will not arrive until May.

Frances Williams. Seymour photo.

There cannot be a good performance without a good director, so Robert H. Gordon, stage director of "New Pins and Needles," must be a very good director indeed. He is a onetime student at the Harvard law school, who gave up all thought of a legal career to study acting with Richard Boleslavsky and Maria Ouspenskaya, and shortly thereafter to spend three years in Eva LeGallienne's Civic Repertory theater in New York. With a varied training in all sorts and styles of plays from Chekhoff to "Peter Pan" and "Alice in Wonderland," he felt equipped to grapple with the world of the theater. In 1935, after a few more rôles in the commercial theater, including one in the Theater Guild's "But for the Grace of God," he met young Harold J. Rome, who was later to become the composer and lyricist of both editions of "Pins and Needles." This meeting led to an association with Labor Stage which has continued up to the present. After the first "Pins and Needles" was launched he took time to stage "Sing for Your Supper," the WPA revue which first presented the "Ballad for Americans."

"The Back Seat," Elizabeth Raymond Woodward's dramatization of a novel by G. B. Stern, will be presented every night this week by Radio-Theatre, Inc., at Foresters playhouse, 1016 North Dearborn street. Frank Dane, well known radio director, is in charge of the performance. The cast includes Arthur Peterson Jr., managing director of the group, Helen Hughes Buell, Karl Weber, Joan Holland, Norma Ransom, Eddie Armstrong, and Catherine Payne. Mrs. Woodward's dramatization was one of three manuscripts selected in Radio-Theatre's recent prize contest.

Another hit comedy will come to Chicago early in April, when "Arsenic and Old Lace" arrives, with Eric von Stroheim starred in the part played in New York by Boris Karloff. The theater has not been designated. "Arsenic and Old Lace" represents the first independent production of Russel Crouse and Howard Lindsay, authors of "Life with Father." It also marks the first stage appearance of Mr. von Stroheim in many years, during which he has devoted his entire energy to movie making.

Burton Holmes gives the second in his current series of five travel lectures in Orchestra hall on Wednesday and Friday evenings and Saturday afternoon. This week's subject is "The Pageant of Mexico," illustrated with many color pictures. The third travelog, to be presented next week, is entitled, "The Republic of South America."

One important collaborator in "Du Barry Was a Lady" seems always to get short-changed in the public prints. He is Herbert Fields, who worked on the book of the show with Buddy De Sylva, the producer. Mr. Fields carries a famous name into its second generation, for he is the son of the very Lew Fields who constituted half of the famous team of Weber and Fields. At Columbia university in 1920 young Fields ran across Richard Rodgers and Larry Hart, and they worked together on a couple of varsity shows. Nowadays Mr. Fields spends most of his time in Hollywood, earning large sums by writing cinema scripts.

"Goodbye Again," by Allan Scott and George Haight, will continue for its final performances at the Guild theater, 616 Church street, Evanston, on Friday and Saturday evenings. Burr E. Lee directs.

Alexander Woollcott has just signed a contract to appear as himself [otherwise known as Sheridan Whiteside] in a fortnight's return engagement of "The Man Who Came to Dinner," opening at the Selwyn theater on Monday, April 14. The supporting cast will include Edith Atwater, Doris Nolan, Erik Rhodes, and Teddy Hart.

'Claudia' Is a Domestic Play of Better Sort

By Burns Mantle.

NEW YORK [Special].—John Golden, who has faith in women playwrights, turned the first of his 1941 productions over to Rose Franken. The play is a domestic drama of the better sort called "Claudia." Mrs. Franken is the woman who bounded out of semiobscurity a few seasons back with another domestic drama, also of the better sort, called "Another Language."

Dorothy McGuire.

Mr. Golden's confidence in the feminine touch in play production no doubt has been stimulated by his success with the plays of Rachel Crothers, who also writes and stages her own. You doubtless will recall Miss Crothers' "Susan and God" and also her "When Ladies Meet."

As a play, "Claudia" is of a similar quality in human appeal, but lacks something in dramatic force as compared with the Crothers comedies. It has to do with one of those light minded wives who, being coated with a protective charm on the stage, are likely to be a good deal of an irritation in the home.

Those who have read Mrs. Franken's "Claudia" stories, I am assured by the advertisments, will recognize the type. She is an attractively alert young person, not too bright, but bright enough, and quite unable to take married life seriously. Her patient young husband, David, hopes earnestly that one day Claudia will grow up. Her understanding mother, who has known her longer than David, is afraid she never will.

• • •

Before the comedy is finished, however, Claudia is well started on her way toward maturity. Suddenly she finds herself the possessor of added knowledge about men. This she acquires by an incipient flirtation with a neighbor as a test of her sex appeal.

Also she finds herself facing two of life's most sobering crises. She knows that she is going to have a baby and that her mother has not long to live. Pondering the miracle of birth and the mystery of death, not to mention the devastating possibilities of sex, all within the space of one 24 hour day, should make a woman of almost any girl.

The weakness of "Claudia" to this reporter is the complete dependence Mrs. Franken places on the likability of her characters and the sprightliness and human quality of their talk. These are excellent, even compelling, virtues, but they do not entirely take the place of drama. "Claudia," for an act and a half, is charmingly entertaining, but for the next act and a half the pace slackens.

The players are wisely chosen, another blessing made possible by allowing a woman playwright to select her own cast. Dorothy McGuire is the Claudia. Dorothy is another of those gifted ingénues who storm the theater in waves and then stand about for weeks, or months, or years, sometimes forever, eagerly praying for the chance they feel certain they can accept with credit. George Kaufman and Edna Ferber put a lot of them in "Stage Door," you may recall. Dorothy hails from Omaha, Neb., and already has had a little success in the theater. She played with John Barrymore during the Chicago run of "My Dear Children," which may or may not have helped her, but must certainly have been an experience, and she succeeded Martha Scott in "Our Town" when Martha went to Hollywood.

Donald Cook. [Lucas & Monroe, Inc., Photo.]

Miss McGuire is likely to be around quite a while, if the picture folk will let her alone. She has charm and talent and, naturally, is deeply in earnest. She saves "Claudia" a great deal thru the exercise of these virtues. The part would be quite irritating, I suspect, in the hands of a less attractively human and wholesome young woman.

• • •

Playing opposite Miss McGuire is Donald Cook, who, if I were called upon suddenly to name the best young leading man of his time, would be my choice. He had his start as far back as Maxwell Anderson's "Gypsy," with Claiborne Foster, and made his first definite impression in Barry's "Paris Bound," playing opposite Madge Kennedy, a popular favorite of that day. Last season he was Gertrude Lawrence's advertising agency husband in "Skylark." Remember? He is one of the native sons of whom Oregon and her state university can feel proud.

Then there is Frances Starr, who has slipped gracefully into her stage middle age. Frances plays the mother, glides in and out of the action with only short scenes to help her. But there is a quality of authority and understanding, a sense of controlled assurance, that grows with experience, that the older actresses never lack. Frances Starr is a great help playing anybody's mother.

The rest of the cast, including John Williams and Olga Baclanova, measures up to its leaders. I have given them a little extra attention because I believe the success of "Claudia" will depend a good deal upon them. It is a great satisfaction these days, especially in the field of domestic drama, to spend an evening in the theater with literate and attractive humans.

• • •

Another promising venture of the week has to do with youth in the theater. A comedy called "Out of the Frying Pan," a first play by a young Marylander named Francis Swann, came to town with a cast led by talented unknowns. It did not bowl any one over, but it was pleasantly received and has better than a fair chance of survival.

"Out of the Frying Pan" has the atmosphere of a class play at college. It is the adventure of three young actors and three young actresses who band together to cut down living expense and scheme to attract the attention of a Broadway producer. They are in that discouraging position of so many hundreds of young Equity members: They need jobs to gain experience and they must have experience to get jobs.

They discover that a well known Broadway producer is living on the first floor of a brownstone house made over into apartments. They rent the second floor and proceed to stalk the producer. They cast themselves in the rôles of the murder mystery which is the producer's current Broadway success, and try to lure him to a rehearsal.

• • •

All their efforts fail until the producer, who fancies himself an amateur chef, runs out of flour and calls to borrow enough to permit him to finish an experimental gumbo. Reluctantly he agrees to watch them act, and does, thru a series of comic interruptions, including police interference, attracted by the heroine's screams.

The players include Florence MacMichael, a Hagerstown, Md., girl, who scored a hit in the summer tryout of the play. Playing a restless corpse in the mystery, Miss MacMichael scores again. Another is Barbara Bel Geddes, the plump, blonde, 18 year old daughter of Norman Bel Geddes, designer. Barbara also is good, playing a baby talk personality convincingly. Alfred Drake, who has a Metropolitan audition to his credit, has the chief juvenile rôle, and there is a scattering of comparative veterans to balance the cast.

There was as much laughter at the first performance of "Out of the Frying Pan" as there was at the revival of "Charley's Aunt," and this has encouraged the young persons a great deal.

CHICAGO PLAYBILLS

OPENING:

"The Student Prince," revival of the operetta by Dorothy Donnelly and Sigmund Romberg, with Ralph Magelssen, and Yola Galli; Grand Opera house; opens Monday night.

"Elijah," Mendelssohn's oratorio in dramatic form, with Raymund Koch and Mark Love; Auditorium theater; opens Saturday night for 10 performances.

CONTINUING:

"Life with Father," adaptation of Clarence Day's book by Russel Crouse and Howard Lindsay, with Lillian Gish and Percy Waram; Blackstone theater; 54th week.

"New Pins and Needles," Labor Stage's revue, sketches by Joseph Schrank, music and lyrics by Harold J. Rome; Studebaker theater; 11th week.

"Du Barry Was a Lady," musical comedy, book by Herbert Fields and B. G. De Sylva, music and lyrics by Cole Porter, with Bert Lahr and Frances Williams; Erlanger theater; 10th week.

"My Sister Eileen," adaptation of Ruth McKenney's book by Joseph Fields and Jerome Chodorov, with Audrey Christie, Marcy Wescott, Philip Loeb, and Guy Robertson; Harris theater; second week.

AMUSEMENTS. AMUSEMENTS.

TICKETS NOW ON SALE FOR ICE FOLLIES of 1941
PRODUCED by SHIPSTAD & JOHNSON
"Returning by Popular Demand"
400 E. Erie St. ARENA DEL. 8500
MAR. 24 to APR. 6 Incl.
PRICES: $1.10-$1.65-$2.20-$2.75 tax inc.
BOX OFFICE at ARENA OPEN DAILY 11:00 A. M. to 10:30 P. M. Special attention to mail orders enclosing stamped, self-addressed envelope

GRAND OPERA HOUSE OPENING TOMORROW NIGHT
Mat. Wed. & Sat., 55c-$1.65
BY POPULAR DEMAND! The Most Tuneful of All Operettas
The Student Prince
Sigmund Romberg's Greatest Triumph — Finest Cast Ever Assembled
RALPH MAGELSSEN, JOSEPH MACAULEY, MELISSA MASON, YOLA GALLI, DORIS PATSTON, BILLY KENT AND OTHERS, LEONARD CEELEY, DETMAR POPPIN, NINA VARELA
with the FAMOUS SINGING MALE CHORUS
SEATS NOW SELLING — BARGAIN PRICES
Every night incl. Sunday. Main Floor, $2.75; Balcony, $2.20, $1.65, $1.10. Wednesday and Saturday Matinees, $1.65, $1.10, 55c, Including Tax.

LAST 2 WEEKS! POSITIVELY ENDS MARCH 8
Seats NOW SELLING for ALL PERFORMANCES
B. G. De Sylva Presents BERT LAHR America's Foremost Comedian
"DU BARRY WAS A LADY"
FRANCES WILLIAMS • BENNY BAKER
RONALD GRAHAM • RUTH BOND • OSCAR RAGLAND
STARS GALORE GIRLS
COLE PORTER Songs
NIGHTS, $1.10 to $3.30; SATURDAY MATINEE $1.10 to $2.75
ERLANGER EVERY NIGHT AND SUNDAY TONIGHT!

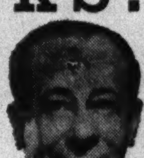

Over HALF MILLION Chicagoans have seen and loved it!
Oscar Serlin's production of Clarence Day's perfect comedy
LIFE WITH FATHER
Made into a play by Howard Lindsay & Russel Crouse
Lillian Gish, Percy Waram
Blackstone Theatre • Michigan at 7th
2nd YEAR

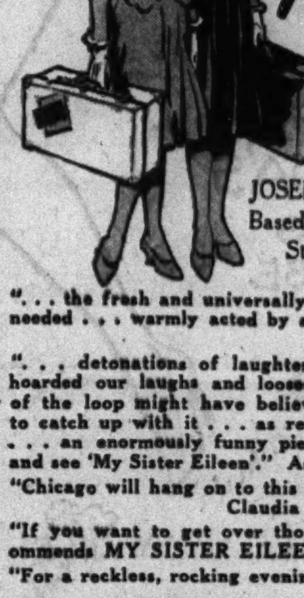

GREATEST COMEDY SMASH HIT IN YEARS Say Critics and Public
MAX GORDON presents
"A Carnival of Hilarity"—TIMES
My Sister Eileen
A New Play by JOSEPH FIELDS & JEROME CHODOROV
Based on the stories by RUTH McKENNEY
Staged by GEORGE S. KAUFMAN
". . . the fresh and universally attractive comedy the Chicago stage needed . . . warmly acted by a capable and competent cast." Cecil Smith, TRIBUNE.
". . . detonations of laughter from the audience. . . . Had we hoarded our laughs and loosed them on the last curtain the rest of the loop might have believed that war had not waited for us to catch up with it . . . as resounding a hit here as on Broadway . . . an enormously funny piece. . . . I would advise you to rush and see 'My Sister Eileen'." Ashton Stevens, HERALD-AMERICAN.
"Chicago will hang on to this one." Claudia Cassidy, JOURNAL OF COMMERCE.
"If you want to get over those front page blues, the doctor recommends MY SISTER EILEEN." Robert Pollak, TIMES.
"For a reckless, rocking evening go to the Harris." Lloyd Lewis, NEWS.
HARRIS Eves. (Incl. Sun.) $1.10 to $2.75—Wed. Mat. 55c to $1.65—Sat. Mat. 55c to $2.20 MAIL ORDERS ACCEPTED

"NEW PINS AND NEEDLES"
Music and Lyrics by Harold J. Rome. Sketches by Joseph Schrank. Direction by Robert H. Gordon. Settings by S. Syrjala
11th CAPACITY WEEK!
40c, 75c, $1 Mon. to Fri. Eve., Sat. Mat.
50c, $1, $1.50 Sat. and Sun. Eves. NO TAX
"Abandons itself to whoopee! Precisely what the doctor ordered . . . a work of pure genius!" —Robert Pollak, Daily Times
"Brilliant . . . about seventeen times as good as predecessor." —Cecil Smith, Tribune
"A hit . . . very funny revue." —Lloyd Lewis, Daily News
"Most vigorous dollar's worth of music show town has known in my time." —Ashton Stevens, Her.-Amer.
"Captivating songs." —Claudia Cassidy, Journal of Commerce
THE MUSICAL HIT AT MOVIE PRICES!
CENtral 8240 STUDEBAKER S. Michigan Ave. Bet. Van Buren & Congress

AUDITORIUM Opens Sat. Eve., March 1, at 8:30—10 times ONLY
Direct from country-wide tour with Five Famous Stars
MARK LOVE—RAYMUND KOCH
CHARLES SEARS—MAY BARRON
NAOMI COOK
The Glorious Spectacle MENDELSSOHN'S ELIJAH
In Prologue, 2 Acts, 6 Scenes
Chorus of One Hundred
Romantic pageantry, lovely ballet, colorful costumes, breath-taking electrical effects
Conductors: Edgar A. Nelson, Harry T. Carlson, Frank Bennett
Produced by John Ross Reed
Seats NOW—Prices: Orch., $1.65, $1.10; Bal., $1.10 and 83c; Gal., 55c and 28c.
Mats. Mar. 2 and 8 at 3 P. M.
Mat. Mar. 8 at 2:15
No Sunday Evening Performances

NOW & EVERY DAY Thru March 2nd
INTERNATIONAL SPORTSMEN'S SHOW
HOGAN'S RETRIEVERS, SHARKEY THE SEAL, SHOOTING MANSFIELDS, WILHELM BROS., CHIEF EVERGREEN, TOM WINTED, INDOOR SKI JUMP, ANDERS HAUGEN
ADM 50c
CHICAGO'S ANNUAL PREVUE OF THE GREAT OUTDOORS
From 1 p. m. to 12 p. m. Two Floor Shows Daily 3:30 and 9:30 p. m.
AIR & TRAILER SHOWS
INTERNATIONAL AMPHITHEATER 42D & HALSTED STS.
RES. SEATS: Yards 0427-8

TODAY Another Great Aragon "DOUBLE-FEATURE"
"America's Biggest Band Leader" Tiny HILL and his orchestra
"The Delightful Music of" Dick JURGENS and his entertainers
TWO FOR ONE
ARAGON LAWRENCE NEAR BROADWAY
AT THE TRIANON
TONIGHT! "Farewell Party" for LAWRENCE WELK
An Autographed Picture for Everyone
Continuous Dancing 8 to 12:30 at Both Ballrooms
GRIFF WILLIAMS Starts Saturday March 1st

The Greatest Show IN THE HISTORY OF THE FAMOUS EMPIRE ROOM STARRING THE MUSIC OF
EDDY DUCHIN AND HIS MAGIC PIANO FINGERS
With the MERRIEL ABBOTT "1941 REVUE"
FEATURING THE SINGING OF THE FAMED COMPOSER-STYLIST
★ EDDY HOWARD AMERICA'S FAVORITE SINGER
★ MAURICE & CORDOBA THE WORLD'S FOREMOST DANCERS
★ LORRAINE SANCHI LAND'S LOVELIEST DANCER
★ BOB EVANS THE NATION'S MOST NOVEL ACT
★ ABBOTT DANCERS
★ THE PEREZ FOUR
POSITIVELY NO DINNER RESERVATIONS HELD AFTER 8 P.M. SATURDAY 8:30 P.M.
EMPIRE ROOM of the PALMER HOUSE

ORCHESTRA HALL | WED. & FRI. EVES. 8:15 SATURDAY AFT. 2:30
Burton Holmes PRESENTS—IN PERSON HIS DELIGHTFUL ALL-IN-COLOR The Pageant of MEXICO
Tickets: $1.10, 85c, 45c, Incl. Tax

ORCHESTRA HALL
CHICAGO SYMPHONY ORCHESTRA SOLOISTS THIS WEEK
BARER TUESDAY AT 2:15 Frederick Stock Conductor — Schumann "Liebesfruhling"; Noelte "Prologue to a Romantic Drama"; Sibelius Sym. No. 5; Tschaikowsky Piano Con. No. 1.
KURTZ THURS. EVE'G FRI. AFT'N Hans Lange Conducting — Berloiz "Benvenuto Cellini"; Williams' A London Sym.; Saint-Saens' 'Cello Con. A Minor; Beethoven "Leonore," No. 3.

CIVIC THEATRE SAT., Mar. 1 8:30 P.M.
AMERICA'S GREATEST DANCE-MIME!
ANGNA ENTERS
Tickets—$1.10, $1.65, $2.20, $2.75.
CIVIC OPERA HOUSE SUN., Mar. 2 3:30 P.M.
JAN KIEPURA Benefit—Paderewski Food Fund
SEATS $1.00 to $3.00 (Tax Exempt).
Tickets for above attractions on Sale at H. Zelzer, 20 No. Wacker, and Marshall Field's.

Goodman Theatre TODAY 3:30 P. M.
ANNE RUDOLPH DANCES WITH GROUP
COMEDY—New Dance Forms—DRAMA
Seats: .83, 1.10, 1.65, at box office

ORCHESTRA HALL MONDAY EVE. MARCH 3
THE MUSIC GUILD Presents GLADYS SWARTHOUT America's Great Singer
IN A GALA CONCERT FOR BRITISH WAR RELIEF
POPULAR PRICES: 50c-$1-$1.50-$2-$3
500 Seats at 50c—NOW at Box Office or By mail from the Music Guild, 218 S. Wabash Ave.

GOODMAN Central 2337 Now Playing, Eves. 8:30 Closing March 1 Tickets $1.00
"The Swan" A Comedy by FERENC MOLNAR

Advertise in the Tribune

AUDITORIUM TODAY 3:30 P. M.
SCHIPA WORLD'S GREATEST LYRIC TENOR
Seats Now: $1.65, $2.20, $2.75
SUNDAY, Apr. 6 3:30 P. M.
Marian Anderson
LAST APPEARANCE THIS SEASON
AVOID DISAPPOINTMENT. GET YOUR SEATS NOW!
Second Gallery 83c
First Gallery $1.10
Balcony $1.65, $2.20
Main Floor $3.30
SEATS BY MAIL ORDER NOW

Barer and Kurtz to Be Soloists with Chicago Symphony

Noted Russian Pianist Will Play Tuesday

By Edward Barry.

After presenting such astonishing works as Carl Eppert's "Two Symphonic Impressions" [based on vitamins] and Rudolph Ganz's "Piano Concerto" [based on automobile license numbers] the Chicago Symphony orchestra now turns back to more conventional music. Not a single item on either its Tuesday or its Thursday-Friday program this week draws its inspiration from anything but the psychic states and experiences which have immemorially been the bases of art.

This being the case, interest shifts from the music to the soloists. Simon Barer, who will appear at the Tuesday afternoon concert, is a big Russian bear of a pianist who can do sensational things to his instrument. He has never before played with the Chicago Symphony orchestra, but those who heard him in the Tschaikowsky Concerto with the Philadelphia orchestra here about three years ago are still a little dizzy from the experience. His fluency is something to marvel at—a product of that grinding technical training which was a feature of piano study in czarist Russia. He is playing this same Tschaikowsky Concerto Tuesday.

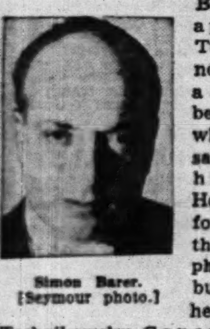

Simon Barer. [Seymour photo.]

• • •

Barer was born in 1896 in Odessa, a city whose air or water supply must carry the germs of musical talent, for its contribution to the ranks of great instrumentalists has been fantastically in excess of what its population figures would lead one to expect. Barer's musical studies began in early childhood, and at 22 he won the Rubinstein prize for piano playing.

After some concertizing in Russia he made Berlin his headquarters. His tours were extended to England in 1934, and to America in 1936. Clarence Lucas, the Canadian born English critic, declared that Barer is without a superior in the concert hall. "I do not think," he said, "that De Pachmann at his best could play more delicately. I do not believe that Rubinstein had more massive power."

Aside from the appearance with the Philadelphia orchestra noted above, Barer's record of Chicago performances consists of a few recitals.

Of late years Barer has lived in Stockholm, but since the outbreak of the war he has removed to the United States. He is among the hundreds of distinguished European musicians who have now made application for American citizenship. If the present inflow of first rate creative and interpretative musicians continues, the United States will soon occupy in the musical world a position similar to Germany's in the 19th century.

• • •

The soloist at this week's Thursday-Friday concerts is the orchestra's first cellist, Edmund Kurtz. This will be his seventh solo appearance since he joined the orchestra in 1936. Kurtz is also a Russian, born in St. Petersburg [now Leningrad] in 1908. His first professional appearance was made in Rome in 1923. He has toured extensively in Europe and in Australia.

The Chicago Symphony orchestra's programs for this week follow:

Tuesday at 2:15.
Frederick Stock, conductor.
Simon Barer, pianist.
Overture, "Liebesfrühling," opus 28.. ....Georg Schumann
Prolog to a Romantic Drama, opus 35 ....Noelte
Symphony No. 5, E-flat major, opus 82 ....Sibelius
Concerto for Piano, No. 1, B-flat minor, opus 23....Tschaikowsky

Thursday at 8:15 and Friday at 2:15.
Hans Lange conducting.
Edmund Kurtz, cellist.
Overture to "Benvenuto Cellini"....Berlioz
A London Symphony....Williams
Concerto for Violoncello, A minor, opus 33....Saint-Saëns
Overture, "Leonore," No. 3.......Beethoven

• • •

The Illinois Symphony orchestra will have both a guest conductor and a guest soloist at its concert tomorrow evening in the Great Northern theater. The former is Jacques Gordon, who for some years was concertmaster of the Chicago Symphony orchestra and who is now active in the musical affairs of the east. He was here with his string quartet for a concert late in January.

The soloist is Fritz Siegal, former concertmaster of the Illinois Symphony orchestra. Since resigning that post he has served with both the Seattle and the San Diego Symphony orchestras. Tomorrow's program follows:

Overture to "Russian and Ludmilla"....Glinka
Concerto for Violin, No. 22, A minor....Viotti
Suite from "The Betrothal"...DeLamarter
Symphony No. 2, D major, opus 73..Brahms

IN BENEFIT RECITAL

The Polish Women's alliance will sponsor a recital by Jan Kiepura, tenor, in the Civic Opera house next Sunday afternon for the benefit of the Paderewski Food Fund.

Current Music News

The Chicago Swedish Glee club, now boasting 52 participating members, will give a program in Orchestra hall this afternoon under its expert conductor, Harry T. Carlson. Thelma von Eisenhauer, Michigan soprano, who has appeared here as soloist with the Swedish Choral club, will be the guest artist for the occasion. She will be heard alone in arias by Handel, Bizet, and Mozart, and with the glee club in the Inflammatus et Ascensus from Rossini's Stabat Mater and in Schubert's "The Omnipotence." On its part the glee club will sing two groups of songs in Swedish by Scandinavian and Russian composers, and numbers by Willy Richter, Tschaikowsky, and Joseph Clokey.

Virginia Wallace, a member of the Chicago Opera company for the last three years, will give a recital in Kimball hall tomorrow evening. The young soprano comes from Wichita, Kas., where she attended Friends university and participated prominently in its musical organizations. In state contests in Oklahoma and Kansas, as well as in competitions at the university, she won numerous awards. In tomorrow's recital she will have the assistance of Robert MacDonald as accompanist and soloist.

Virginia Wallace. [Maurice Photo.]

An unusual program has been planned by the University of Chicago band for this afternoon in Mandel hall, 57th street and University avenue. Celebrating the 50th anniversary of the university it will introduce two works written especially for it: "Cimarron," a tone poem by Roy Harris, the much discussed American composer, and "Golden Anniversary" March by Hilmar Luckhardt, a graduate of the university's department of music, a former member of the band and at present a member of the University of Wisconsin's music faculty. In addition to these numbers the program will offer Weber's First Clarinet Concerto, with Stewart Olson as soloist and several transcriptions of unfamiliar and familiar works. Harold Bachman, current conductor of the band, will direct most of the concert, but former conductors will be on hand to direct one number each in honor of the golden jubilee. These are Glenn Moody Hobbs, organizer of the ensemble in 1898; M. Emett Wilson, and Palmer Clark.

Next Sunday at 4 o'clock the Cultural Arts committee of the Abraham Lincoln center will present Eileen Jackson, pianist, and the Center Singers, John Greene, conductor, in a program at the center, 700 Oakwood boulevard.

North and South American chamber music will be played at the Arts club next Sunday night by the Philharmonic string quartet, composed of John Weicher, Robert Quick, Walter Hancock, and Dudley Powers. Works by Aaron Copland, Quincy Porter, and Villa-Lobos comprise the program, those by Copland and Villa-Lobos being new to Chicago.

Tomorrow at 2 o'clock in the Congregational House, Evanston, the Lake View Musical society will present Ruth Cartwright, pianist; Natalie Parker, violinist, and Esther S. Ehrhardt and Gladys Lemerise Reid, sopranos, in a concert.

Howard Silberer, pianist, will give a recital in Kimball hall on Wednesday evening, March 26.

Ralph Pierce, pianist and protége of Ethel Leginska, famous composer-conductor-pianist, will make his Chicago debut next Sunday afternoon in a recital in Kimball hall.

Two novelties are listed on the American Concert orchestra's program in the Illinois music concert hall next Friday night. The Concerto No. 1 for string orchestra by Sammartini will receive its first performance, and Leon Stein's "Dance Chassidic" will be given its Chicago première. Ralph Cissne will conduct and the soloists will be Jules Gaylor, tenor, and Andrew Jacobs, pianist.

Eileen Bowman, pianist; Erwin Feld, baritone, and Rolland Neilson, violinist, will be soloists with the American Conservatory Symphony orchestra on its concert in Thorne hall this afternoon. Herbert Butler will conduct the program with the exception of the "Oberon" overture, which will be directed by Muffie Vaughan. The program:

Symphony No. 4, D Minor........Schumann
Concerto for violin and orchestra, E Minor ....Conus
Rolland Neilson.
Overture to "Oberon"........Weber
"Eri tu," from "A Masked Ball"....Verdi
Erwin Feld.
"Enigma" Variations........Elgar
Concerto No. 4 for piano and orchestra ....Saint-Saëns
Eileen Bowman.

Compositions by the American Opera society's founder and president, Eleanor Everest Freer, will be sung by Robert Kessler, tenor, on a program sponsored by the society in the Arts club on Monday morning. Ruth Gourlay, piano soloist for the musical, will include some of her own works among her offerings.

Marion Harkins, soprano, and Robert Volk, pianist, won the auditions recently conducted by the Musical guild and will be presented by that organization in a joint debut recital in Kimball hall some time in May.

On Thursday and Friday at 8:15 the Chicago Teachers' college choir, directed by David Nyvall Jr., and Ebba Sundstrom, violinist, will give two pretour concerts in the college auditorium, 6800 Stewart avenue.

Eugene Devereaux of Cornell college, Mount Vernon, Ia., will give an organ recital today at 4:30 in the Rockefeller Memorial chapel.

The Fine Art Opera company's second performance of "Mignon" in the Kimball hall this afternoon will offer the following cast: Gladys Zeiher [Mignon], Naomi LaBree [Philine], Arthur Nordhem [Wilhelm], Roy Urhausen [Lothario], Allan Sharp [Laertes], Lionel Godow [Giarno], Vera Jeske [Frederick], and Richard Champley [Antonio]. As before, Zerline Muhlman Metzger will conduct.

Today at 4 o'clock the Evanston Choir association will sing a "Festival Choral Evensong" in St. Luke's church, Hinman avenue and Lee street, Evanston. The directors of the participating choirs will each play the organ or conduct for the service. They are Elias A. Bredin, Emory A. Gallup, Theodore H. Harrison, Arthur Clark, William H. Barnes, William Sumner, and Herbert E. Hyde.

Edward Eigenschenk will present a lecture-recital for the Van Dusen organ club in the American Conservatory of Music, Kimball hall, on Tuesday evening.

STERNER STUFF AT THE CHEZ

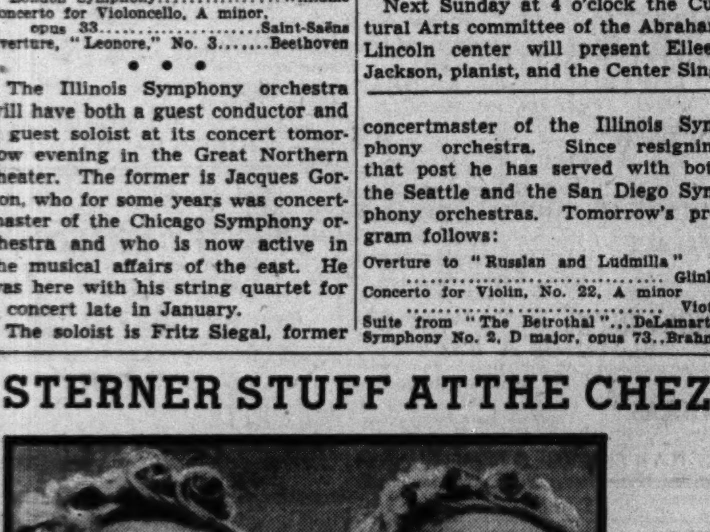

Blonde and blithe, the Sterner Sisters are presenting a colorful dance act in the current Chez Paree show, which stars Morton Downey. Lou Breese is still the musical wizard of the Chez bandstand.

[Murray Korman Photo.]

'Elijah' to Be Presented in Operatic Form

By Cecil Smith.

Mendelssohn's "Elijah" will be staged as an operatic spectacle in the Auditorium theater for 10 performances beginning on Saturday evening. With Mark Love in the title rôle, the production has already visited many cities in the middle west and the east, and has won both great applause and a demand for return engagements.

This dramatization of "Elijah," with full scenery, costumes, soloists, chorus, and ballet, was originally conceived by Mr. Love as a desirable amplification of the musical and religious power of the original oratorio. With the assistance of John Ross Reed as stage director, he has cut, reordered, and pointed up the narrative in order to create a smooth, steadily moving theater piece. The singers are costumed in garments derived from authentic records of the proper period.

• • •

In the forthcoming performance Mark Love and Raymund Koch, both widely and favorably known for their singing of the Mendelssohn music, will alternate as Elijan. The others in the list of principals are Naomi Cook, soprano of the Chicago Opera company; May Barron, contralto, and Charles Sears, tenor. Edgar Nelson and Harry T. Carlson are the musical directors, anid Frank Bennett is in charge of the chorus.

Raymund Koch. [Seymour Photo.]

The dramatic incidents of the "Elijah" story are presented in a style of broad pagentry. Among the important episodes are the scene in which the bewildered people of Israel crowd the streets, singing "Help, Lord," and "Bow Thine Ear"; Obadiah entreating the people to "rend their hearts and not their garments"; the evocation of the splendor of King Ahab's court, with Queen Jezebel and the priests of Baal taking part in the scene; Elijah bringing down the fire from heaven; and, finally, the great rainstorm which breaks the drouth, wards off famine, and promises a new day for the Children of Israel.

• • •

In presenting "Elijah" as a theatrical spectacle, Mr. Love has endeavored to plan a production which will reach the interest of many people outside the number of ordinary theatergoers. His attention is focused fully as much upon the religious value of the work as upon its purely dramatic aspects. The greatest climaxes are achieved by the religious choral music, in which a supplementary chorus in the orchestra pit adds its sonority to the hundred voices on the stage. Every aspect of the performance is directed toward those of all faiths and creeds who are eager for a fuller knowledge of the universal religious power and beauty of the famous music.

The five soloists listed above are all well known in the musical life of Chicago. Mr. Love has fulfilled a multitude of rôles at the Civic Opera house, and has sung extensively from W-G-N; probably no bass in America has sung the "Elijah" music more often. Mr. Koch has likewise sung the part extensively, and has been heard in a wide variety of concert and oratorio appearances. Miss Cook sang most successfully in last spring's Apollo Musical club performance of "Elijah," and made her debut at the Chicago Opera company in "Il Trovatore" last fall. Miss Barron has had wide operatic experience, with the former Chicago City Opera company, and in Detroit, Philadelphia, and New York. Charles Sears has enjoyed long success as a radio tenor.

Performances will be given each night except Sunday. There will be matinées on March 2, 8, and 9. The Sunday matinée on March 9 will be the final performance.

Notes of Music and Musicians

Tito Schipa, one of the foremost lyric tenors in opera today, will give the final concert on the History and Enjoyment of Music series in the Auditorium theater this afternoon. He replaces the originally scheduled Lina Pagliughi, who was unable to reach America on account of the war. The accompanist, Franz Pfau, will insert a group of piano solos after the fourth of Mr. Schipa's songs, which are listed as follows:

"O Cessate di Piagarmi"..........Scarlatti
"Plaisir d'Amour"..........Martini
"Du Bist die Ruh"..........Schubert
"Le Violette"..........Scarlatti
Aubade, from "Le Roi d'Ys"........Lalo
Frederick's Lament, from "L'Arlesiana"..........Cilea
Una Furtiva Lagrima, from "L'Elisir d'Amore"..........Donizetti
"Jai Pleuré en Rêve"..........Hüe
"The Rose and the Nightingale" ....Rimsky-Korsakoff
"Do Not Go, My Love"..........Hageman
"La Mandoline"..........Debussy

A week from Monday night will bring to Orchestra hall a benefit recital for the British War Relief society by Gladys Swarthout, the popular American mezzo-soprano who has functioned in opera, concert, and motion pictures. Her program lists arias from old English operas, "Che farò senza Euridice," from Gluck's "Orfeo ed Euridice"; folk songs arranged by Canteloube, songs by Granados and Pittalugo, and an extended group of works by American composers—Charles Kingsford, John Alden Carpenter, John Sacco, Clara Edwards, and Charles Naginski. Lester Hodges, the accompanist, will contribute a group of piano solos.

The American Opera company will give "La Traviata" in the Woman's Club theater tonight with Dorothe Paulsen, John Frederick, and John Alten in the main rôles. On Saturday night it will produce "Il Trovatore," featuring Hazel Anderson, Gladys Arekian, Frederick Rudin, and Mr. Alten as the leads. The following evening the opera will be repeated with a different cast. In all cases Giovanni Berrafato will conduct.

The Chicago Mendelssohn club, a male chorus under the direction of Calvin Lampert, will appear on the North Shore Sunday Evening club series at the New Trier High school auditorium, Winnetka, today.

The University of Chicago choir, Mack Evans, conductor, will sing at the Metropolitan church, 4100 South Park way, tonight at 7:30. Maurine Parzybok, contralto, and Victor Dropkins, flutist, will be soloists in Vaughan Williams' "Magnificat," recently sung by the choir and Miss Parzybok with the Chicago Symphony orchestra.

Anne Rudolph will give a program or dances in the Goodman theater this afternoon assisted by her Anrudic Motion choir; the Pro Arte ensemble, singers of Negro spirituals; Robert Ware, baritone; Esther Payne, Bertha Fitzek, and Gail Hall, pianists. The program will offer "Prelude to a Walk" [Wieniawski], "God's Drum—Navajo Indian," "The Night Sings," and "Let the Day Rejoice" [Chopin], "A People Look at You" [Fitzek], "Success Story" [Fitzek], "Norse Saga" [Wagner, Grieg], "South American Sketch" [Villa-Lobos], "Portraits" [popular songs], Negro Spirituals [arranged by Noble Cain].

Anne Rudolph.

Two new ballets will be on the program of Ruth Page and Bentley Stone when they appear with their ballet group in the Goodman theater on Sunday afternoon, March 30.

At 3 o'clock this afternoon a lecture on "Patterns of Negro Music" will be delivered by Melville J. Erskovits, professor of anthropology at Northwestern university, at the Chicago Academy of Sciences, in Lincoln park at Clark and Ogden avenue.

Edward Gould Hill will appear at the Allerton hotel tonight at 8:30 in a piano recital.

The American Jewish congress will sponsor a concert for the benefit of the British War Relief in Orchestra hall on Tuesday night, April 15, presenting such outstanding artists as Raya Garbousova, cellist, and Erica Morini, violinist, together with an orchestra conducted by Izler Solomon. The concert will be devoted to works by Jewish composers and will include the Mendelssohn concerto for violin and a Saint-Saëns concerto for cello.

Walter Aschenbrenner will conduct the Chicago Symphonic choir in its annual concert in Orchestra hall on Sunday afternoon, March 9.

The piano recital by George Chavchavadze, announced for tomorrow in Orchestra hall, has been postponed until April 6.

• • •

Angna Enters, one of the most completely unique personalities in the theater, returns to the Civic theater for a single appearance on Saturday evening. If you describe Miss Enters as a pantomimist, you are partly right and partly wrong. If you describe her as a dancer, or as an actress, or as a satirist, you are still partly right and partly wrong. Out of the vitality of her own imagination and the catholicity of her artistic interests, she has created a new field of artistic activity for herself, and she can think of no better term to describe her than the chilling fabricated compound, "dance-mime." Her compositions she calls "episodes in dance form."

Angna Enters.

Sometimes, as in "Pavane — 16th Century," and "Boy Cardinal," she brings a historical epoch back to life, with pictorial fidelity and with rich reference to the art of the period. Other "episodes" are lighter satires on more recent periods, and character sketches in both serious and whimsical vein. She designs her own costumes, devises her own choreography, writes her own brief scenarios, and sometimes even composes her own music. Her programs are always the quintessence of cultivated taste, yet she is neither precious nor bloodless, and certainly she does not lack a sense of humor.

Saturday evening's program, containing no new compositions, lists the following items: "Danse Macabre," "Pique-Nique," "Little Sally Water," "Aphrodisiac—Green Hour," "Balletomane—Connoisseur," "O, the Pain of It" [very modern abstract], "La Cuisine Française," "Piano Music: A Dance of Adolescence," "Narcissism," "Narcissism No. 2—Prelude to Dementia Praecox," "Odalisque," "Pavana," "Boy Cardinal," and "Artist's Life."

Library Real Corner Stone of University

Following is a chapter on college libraries from Dr. Evans' revised and enlarged third edition of "Higher Education, A Guide to Students in the Selection of a College or University." The new edition will be on sale March 1 at Public Services offices of the Chicago Tribune, at 25 cents a copy.

By The Rev. John Evans.

The college or university is literally built around a library. Students, scholars, and teachers always will congregate about a library, and wherever you find that sort of congregation you have a liberal arts college whether it is so named or not.

America's first college was built around the library of the Rev. John Harvard. In 1683, that pioneer of new world learning bequeathed his books and a portion of his modest estate to a proposed college to be located across the Charles river from Boston. In gratitude to the Rev. Mr. Harvard for his gifts, the new college was named for him.

• • •

The growth of college and university libraries during the last half century has been tremendous. The 1940 handbook of higher education of the American Council on Education states that in 1890 there were only five college or university libraries in the country which possessed more than 100,000 books. In 1910 there were 23, and the most recent figures show nine university libraries with over a million volumes, and 103 college and university libraries with more than 100,000 volumes.

The great university library with its maze of stack rooms and myriads of books devoted to highly specialized areas of graduate study does not greatly concern the prospective undergraduate student. He will find himself excluded from stack rooms, anyway. But the prospective liberal arts student should be concerned with the library facilities of the various colleges and universities under his consideration.

• • •

Concerning the undergraduate's problem of adequate library facilities, "American Universities and Colleges, 1940 edition, published by the American Council on Education, is quoted:

"Within the last several years special attention has been given to the problem of undergraduate reading. This has been due to two factors. First, it has steadily become evident that the great university libraries have better solved the problems of graduate and research study than those of undergraduate reading.

"The very multiplication of facilities and elaboration of the technical tools has proved a barrier to most undergraduate readers, while the closed stack arrangement usually felt necessary has removed most of the books from undergraduate sight and handling."

This book then explains that the University of Chicago and Columbia university, are dealing with this problem by setting up special libraries for the undergraduate called "The College Library," or "The College Study."

Music Calendar

Today.

Central Church choir, William Hughes, conductor—Orchestra hall, 11.

Chicago Swedish glee club, Harry T. Carlson, conductor—Orchestra hall, 3:30.

Fine Art Opera, presenting "Mignon"—Kimball hall, 3:30.

Anne Rudolph, dancer, and motion choir—Goodman theater, 3:30.

Tito Schipa, tenor—Auditorium theater, 3:30.

American Conservatory Symphony orchestra, Herbert Butler, conductor; Eileen Bowman, pianist; Erwin Feld, baritone; Rolland Neilson, violinist—Thorne hall, Lake Shore drive at Superior street, 3:30.

Sunday Evening club choir, Edgar Nelson, conductor—Orchestra hall, 8.

American Opera company, presenting "La Traviata"—Woman's Club theater, 8:20.

Monday.

American Opera society, presenting Ruth Gourlay, composer-pianist, and Robert Kessler, tenor—Arts club, 11.

Illinois Symphony orchestra, Jacques Gordon conducting; Fritz Siegal, violinist—Great Northern theater, 8:15.

Virginia Wallace, soprano—Kimball hall, 8:30.

Tuesday.

Chicago Symphony orchestra, Frederick Stock, conductor; Simon Barer, pianist—Orchestra hall, 2:15.

Thursday.

Chicago Symphony orchestra, Hans Lange, conductor; Edmund Kurtz, cellist—Orchestra hall, 8:15.

Friday.

Chicago Symphony orchestra, Hans Lange, conductor; Edmund Kurtz, cellist; repetition of Thursday's program—Orchestra hall, 2:15.

American Concert orchestra, Ralph Cissne, conductor; Jules Gaylor, tenor; Andrew Jacobs, pianist—Illinois music concert hall, 632 North Dearborn street, 8:15.

Saturday.

American Opera company, presenting "Il Trovatore"—Woman's Club theater, 8:20.

Angna Enters, dance mime—Civic theater, 8:30.

"Elijah," Mendelssohn's oratorio in dramatic form, with Mark Love and Raymund Koch—Auditorium theater, 8:30.

W-G-N Theater of the Air, presenting "Pagliacci," with Marion Claire—Civic Opera house, 9.

Sunday, March 2.

"Elijah," repetition of Saturday's performance—Auditorium theater, 3.

Leopold Poederi, violinist; Helen Bickerton, soprano—Curtiss hall, 3:15.

Jan Kiepura, tenor—Civic Opera house, 3:30.

Ralph Pierce, pianist—Kimball hall, 3:30.

American Opera company, presenting "Il Trovatore"—Woman's Club theater, 8:20.

Philharmonic string quartet—Arts club, 9.

Coming.

March 3—Gladys Swarthout, mezzo-soprano; Orchestra hall.

March 3—Illinois Symphony orchestra, Izler Solomon, conductor; Rose Goldberg, pianist; Great Northern theater.

March 3 thru 9—"Elijah"; Auditorium theater.

March 4—Vitya Vronsky and Victor Babin, duo-pianists; Orchestra hall.

March 6 and 7—Chicago Symphony orchestra; Vladimir Horowitz, pianist; Orchestra hall.

March 7—Helen Margolyne, soprano; Herman Clebanoff, violinist; Goodman theater.

March 8—Chicago Symphony orchestra, "pop" concert; Orchestra hall.

New Colored Musical.

A colored musical show, to be known as "Hot and Bothered," is being planned by the Hollywood Theater alliance, producers of "Meet the People." April will see the first preparations made on the revue, which after preliminary tours should go to Broadway in the fall.

Premiere of Sinfonietta.

A Sinfonietta for string orchestra by Leon Stein was given its first performance on Feb. 9 by the Grand Rapids WPA Symphony orchestra, directed by Leo Krakow. Mr. Stein is a faculty member with the De Paul university's school of music.

EDUCATIONAL.

BRYANT & STRATTON COLLEGE
Good paying positions waiting graduates of
• Business Administration
• Executive-Secretarial
• Stenotypy
• Accounting
• Comptometry
and other practical courses. Co-educational. Day or evening. Enroll today. Visit, write or phone for catalog.
Late Mid-Year Opening Mar. 3.
18 S. Michigan Av. Tel. RANdolph 1575

ADVERTISING
THE RAY SCHOOLS
Short, concentrated, practical Courses in writing and planning Advertising for Retail, National, Direct-by-mail, or Radio. Personal training. Individual advancement. Students especially qualified for agencies, newspapers, manufacturing plants, and department store advertising. Day, Half Day, or Evening Classes. Write Department T, 116 S. Michigan Blvd., CHICAGO

SPANISH BY DRAMATIZATION
(Not Inc.)
"The School that makes easy the learning of Spanish"
Morning, Afternoon and Evening. New classes every week. Free demonstration lesson. Private or class instruction. 6 N. Michigan Ave. Tel. Central 9776

MacCORMAC SCHOOL OF COMMERCE
CLASSES BEGINNING MONDAY

EDUCATIONAL.

HIGH SCHOOL FOR ADULTS
Complete in 12-15 Months
Day—Evening—Home Study
Thorough preparation for College Entrance, Law, C.P.A., Nursing, Engineering, Pre-Medical and Pre-Dental Schools
A Modern Progressive School
High Academic Standing
Science Laboratories
PRE-LEGAL IN 9 MOS.
Enroll Now For Spring Classes
ACADEMY FOR ADULTS
30 W. Washington St. Franklin 0145

SPEEDWRITING 8 WEEKS
The Shorthand using ABC's. Not a machine. 100 words a minute in 8 weeks.
FREE DEMONSTRATIONS DAILY
Both sexes. COLLEGE men and women are in demand as private secretaries and assistant executives. We specialize in GREGG, MUNSON, PITMAN, beginners and reviewers. COMPTOMETER, SWITCHBOARD, BOOKKEEPING, TYPING, CASHIERING. Fine 25-room school. Lowest special rates. Call and read letters from grads, recently placed. Estab. 1887. FRAnklin 4122. 190 N. State.
New Classes Forming This Week
WALTER D. HARRIS, B. S., M. A., President
Chicago Business College

LABORATORY TECHNICIAN
X-RAY Bacteriology, Basal Metabolism, Laboratory Technique. Dignified profession. Free Placement Bureau. Enter any month. Day and Evening Classes. Call, write or telephone
CENtral 3444.
CHICAGO COLLEGE OF LABORATORY TECHNIQUE
154 N. Wacker Drive, Chicago

PHOTOGRAPHY
THE RAY SCHOOLS
COURSES FOR ADVERTISING ILLUSTRATIVE or PORTRAIT PHOTOGRAPHY to meet Commercial demands or Technical Training for army service. Personal training • expert instructors. Individual advancement. Finest equipment. Day, Half Day or Evening Classes. Write Department T, 116 S. Michigan Blvd., CHICAGO

Chicago TECH College
WELDING

EDUCATIONAL.

The Comptometer School
Home School of the COMPTOMETER MACHINE
A short intensive course. 4-yr. high school graduation minimum requirement for admission to Day School. Work is ideal . . surroundings pleasant . . . and unusual opportunity for advancement. Tuition reasonable. Our free employment service is available to our graduates.
DAY AND EVENING CLASSES START EVERY MONDAY. MAKE EARLY RESERVATION
COMPTOMETER CO.
1230 Merchandise Mart Chicago, Ill.
SUPerior 9603

HIGH SCHOOL-PRE-LEGAL
Spring Term Classes Now Forming
An old established progressive institution following the latest time saving trends in vogue in modern university procedure. Visit us. Our methods and results will surprise and delight you. (Many alert adults finish 4 years of High School or 2 years of College in 9 to 12 months). Every High School and Junior College subject, including Languages, Mathematics and all Laboratory Sciences.
Days, Evenings or Home Study
DONALD F. DODD, LL.B., LL.M., Director
190 N. State St., Franklin 4122-3-4-5
DODD-HARRIS SCHOOLS
STATE CHARTERED

ILLUSTRATION
THE RAY SCHOOLS
for Advertising, Magazine Story or Industrial Design. Includes drawing and painting from models, lettering, composition, design, color, layout, perspective and all techniques including airbrush. Day, Half Day, or Evening Classes. Write Dept. T, 116 S. Michigan Blvd., CHICAGO

RADIO TECHNOLOGY
Day and Evening Courses in Engineering, Communications, Service, Code
Ph. Whitehall 7898 or Write for Catalog
RCA INSTITUTES 1153 Merchandise Mart

DRESS DESIGNING
Learn Prof. Dress Designing, Pattern Drafting, Dressmaking, Millinery, or Power Machine Operating. Free booklet "R." MASTER COLLEGE, 400 S. State Street

Chicago Academy of Fine Arts

EDUCATIONAL.

HIGH SALARIED FUTURE IN AVIATION
Huge aviation plants under construction will be in full production by fall. C. S. A. I. is preparing technically trained instrument men for immediate employment in these and other plane and instrument plants; also airlines and civil service (Army and Navy).
COUNTRY'S LEADING SCHOOL
Complete course includes instrument history, flight theory; calibration, actual shop practice on every kind of aircraft instrument. Course is based on service requirements of airlines. Instructors include outstanding experts on instruments.
Visit the school and see the students at work in this fully equipped specialized training school. Day and night courses being formed now. Call or write Dept. T-23 for illustrated catalog and full details.
Chicago School of AIRCRAFT INSTRUMENTS
5036 W. 63rd Street
Municipal Airport, Chicago, Ill.
Telephone: Portsmouth 5900

moser BUSINESS COLLEGE
PAUL MOSER J.D. PH.B.
Only Four Year High School Graduates Enrolled
Gregg and Pitman Shorthand — also Stenotypy. Day and Evening Courses. Evening Courses open to men and women. Next Classes for Beginners start March 3. Advanced Students may enter any Monday. Interesting Booklet sent free, without obligation—write or phone. No solicitors employed
Also Special Intensive Course for College Graduates and Undergraduates.
Starts Jan. 1, April 1, July 1, Oct. 1
116 S. Michigan Ave., Chicago, Randolph 4347

Metropolitan BUSINESS COLLEGE
69th Year—Now Registering. Secretarial and Business Course. Day and Evening. Modern Methods. Free employment service. Prospectus.
• 6 Conveniently Located Schools:
37 S. Wabash ave. RAN. 2637
Lincoln Ave. & Roscoe St. GRA. 2227
Milwaukee & Western Aves. ARM. 8011
9 S. Pulaski Rd. Nev. 3680
304 W. 63d St. WEN. 2227
11324 S. Michigan Ave. PUL. 6394

WINDOW DISPLAY
THE RAY SCHOOLS
TRAINED DISPLAYMEN IN DEMAND • Courses in Window & Store Display • Merchandising Ideas • Color • Background Design • Show Card Writing • Advertising Copy and Layout. Day, Half Day or Evening Classes
116 South Michigan Boulevard, Dept. T

MEDICAL SECRETARY

EDUCATIONAL.

GREGG Secretarial Training
IS YOUR OPPORTUNITY
Our methods and our graduates are so notably outstanding, the demand for Gregg Secretaries, Stenographers and Accountants always exceeds the supply.
ENROLL NOW
Day and Evening Sessions
Day beginners start March 3 and 17. Advanced day students and beginners and advanced evening students—any Monday. Call, write or telephone STAte 1881 for Bulletin. Free Employment Bureau.
The GREGG College
(Co-educational)
HOME OF GREGG SHORTHAND
6 North Michigan Avenue, Chicago

SPANISH FRENCH
ITALIAN GERMAN RUSSIAN SWEDISH PORTUGUESE ENGLISH ANY LANGUAGE
New Classes Next Week
Group or Private Day or Evening
Free Trial Lesson Native Teachers
BERLITZ SCHOOL OF LANGUAGES
30 N. Michigan Ave., at Washington. FRA. 4341

VOGUE SCHOOL of FASHION ART and INTERIOR DECORATION
Dress Design, French Cutting, Pattern-making, Line, Color, Fabric Analysis, Styling, Merchandising, Millinery, Fashion Illustration, Interior Decoration, Photography.
Students Prepared for Professional Contacts
Personal Training • Individual Advancement
Entrance Dates—Feb. 24, March 3, 10, 17
Day — Half Day — Evening — Saturday.
116 S. MICHIGAN BLVD., Chicago, Dept. T.

LEARN AVIATION . . . AT LEWIS
Ground or flight courses taught quickly, soundly at Lewis School of Aeronautics. Be a Master Mechanic, Engineer or Pilot. Take 12 mo. course or earn B.S. deg. 3 yrs. Accredited by Civil Aeronautics Board. Finest facilities, faculty. Great campus airport. Low tuition, low living costs. Write for FREE booklet.
Lewis School of Aeronautics
Dept. T, Lockport, Illinois

SECRETARIAL
Professional secretarial-business courses for young women that train for interesting careers. Expert vocational guidance.
Career INSTITUTE
720 N. MICHIGAN AVE., CHICAGO

A Little About the Movies on City's Screens

"Western Union." Based on Zane Grey's story, set in the days when Omaha was a boom town and Nebraska was still a territory. Robert Young, Virginia Gilmore, and Dean Jagger head the cast. Chicago.

* *

"Fantasia." Walt Disney fantasy with musical accompaniment by Leopold Stokowski and the Philadelphia Symphony orchestra. Apollo.

* *

"Back Street." Romantic drama based on Fannie Hurst's novel. Co-stars Margaret Sullavan and Charles Boyer. Palace.

* *

"Six Lessons From Madame La Zonga." Comedy romance featuring Lupe Velez, Leon Errol, Helen Parrish, and Charles Lang. Palace.

* *

"Virginia." Romantic comedy in technicolor. Features Madeleine Carroll, Fred MacMurray, Carolyn Lee, and Stirling Hayden. Garrick.

* *

"Michael Shayne, Private Detective." Adventures of a tough but romantic detective. Lloyd Noland plays title rôle opposite Marjorie Weaver. State-Lake, Regal.

* *

"Hell's Angels." Reissue of the film starring Jean Harlow, James Hall, and Ben Lyon. Oriental.

* *

"Phantom Wagon." French film based on story, "La Charrette Fantome," by Selma Lagerlof. Stars Pierre Fresnay, Marie Bell, and Louis Jouvet. World Playhouse.

* *

"High Sierra." Gangster melodrama. Ida Lupino and Humphrey Bogart are co-starred. Roosevelt.

* *

"Philadelphia Story." Screen adaptation of Philip Barry's stage comedy. Stars Katharine Hepburn, Cary Grant, James Stewart, and Ruth Hussey. United Artists.

* *

"The Living Dead." Psychological study of insanity, adapted from two stories by Edgar Allen Poe and one by Robert Louis Stevenson. Studio.

* *

"Kitty Foyle." Screen adaptation of Christopher Morley's story about a girl fighting for love and a living in a man's world. Co-stars Ginger Rogers and Dennis Morgan. Marbro, Uptown.

* *

"Second Chorus." Comedy about a couple of trumpet players who fall for the same girl. Features Paulette Goddard, Fred Astaire, and Burgess Meredith. Tivoli.

* *

"Chad Hanna." Based on "Red Wheels Rolling," by Walter D. Edmonds. A tale of Big Tent life in the year 1841. Henry Fonda, Dorothy Lamour, Linda Darnell, and Guy Kibbee play leading rôles. Southtown, Granada, Avalon.

* *

"Comrade X." An American newspaper reporter on an assignment in Russia meets and falls for a girl street car conductor. Co-stars Hedy Lamarr and Clark Gable. Varsity, Riviera, Capitol, Varsity.

* *

"Love Thy Neighbor." The perpetual feud between Jack Benny and Fred Allen is continued in this screen comedy. Others featured are Mary Martin, Verree Teasdale, and Eddie Anderson. Regal, Belmont, Norshore, Congress, Paradise, Tower, Pantheon, Gateway, Nortown, Century, Esquire, Teatro, Deerpath, Mont Clare.

* *

"Arizona." Based on Clarence Budington Kelland's story about Phoebe Titus, the first white woman to settle in Tucson. Jean Arthur plays feminine lead opposite William Holden, Warren William, and Porter Hall. Belmont, Norshore, Congress, Paradise, Tower, Pantheon, Gateway, Nortown, Century, Stratford, Sheridan, Lamar, Teatro, Lido, Alcyon, Mont Clare.

* *

"Santa Fe Trail." Action centers about the activities of John Brown, fanatical abolitionist in the days just prior to the civil war. Errol Flynn, Olivia de Havilland, Raymond Massey, and Ronald Reagan are leading players. Granada, Harding, Capitol.

* *

"Night Train." Story of present international conspiracy. Margaret Lockwood plays feminine lead opposite Rex Harrison. Harding.

* *

"Hudson's Bay." Based on activities of Pierre Radisson, 17th century trapper and pioneer who was one of the founders of the Hudson's Bay company. Stars Paul Muni. Others featured are Gene Tierney, Laird Cregar, and John Sutton. Marbro, Uptown, Tivoli.

CHICAGO FILMS

THE WEEK'S NEW MOVIES:

"Western Union," starring Robert Young, Virginia Gilmore, and Dean Jagger; Chicago.

"Fantasia," Walt Disney fantasy; Apollo.

"Back Street," starring Margaret Sullavan and Charles Boyer; Palace.

"Six Lessons from Madame La Zonga," starring Lupe Velez, Leon Errol, Helen Parrish, and Charles Lang; Palace.

"Michael Shayne, Private Detective," starring Lloyd Noland and Marjorie Weaver; State-Lake, Regal.

"Phantom Wagon," starring Piere Fresnay, Marie Bell, and Louis Jouvet; World Playhouse.

"The Living Dead"; Studio.

"Melody Ranch," starring Gene Autry; Rialto.

CONTINUED AND REVIVALS:

"Virginia," starring Madeleine Carroll, Fred MacMurray, and Carolyn Lee; Garrick.

"Hell's Angels," starring Jean Harlow, James Hall, and Ben Lyon; Oriental.

"High Sierra," starring Ida Lupino and Humphrey Bogart; Roosevelt.

"Philadelphia Story," starring Katharine Hepburn, Cary Grant, and James Stewart; United Artists.

Thrilling 'Land of Liberty' Is a Must Picture

"LAND OF LIBERTY."

Documentary Film.
Edited by Cecil B. De Mille.
Featuring many of Hollywood's best known stars in scenes from famous historical movies.

By Mae Tinee.

Good Morning!

"My Country 'tis of Thee." . . .

It is of this that "Land of Liberty" does indeed sing.

Cecil De Mille has turned out many showy and expensive productions during a busy lifetime, but never one more worthwhile, workmanlike, beautiful or as sincere as this documentary film that follows the progress of America from her baby days to the present, and was edited and assembled by him.

• • •

Here is a stirring photoplay, characterized by honesty and warm with the human touch. Humor it has, suspense and beauty. And never a dull moment.

It is a cavalcade of United States history comprised of cuttings from 112 historical movies presented during the last 25 years, unreeling to the accompaniment of interesting narration. The constant introduction of loved and familiar faces in scenes from pictures enjoyed—and perhaps almost forgotten—provides "Land of Liberty" with very special tang. Astonishing the amount of ground covered by our screen productions.

The film picks up the states before they were united—and reminiscences are colorful and impressive. . . . Among the stars you see are Spencer Tracy, Bette Davis, Robert Montgomery, Walter Huston, Lewis Stone, Spring Byington, Don Ameche, George Arliss, Claudette Colbert, James Stewart—and a raft of others [including George Raft.]

• • •

Your soul swells with pride as you watch events unreel. Land of Liberty! Your land! The only land of liberty left. Surely it must always be that! Surely there is enough of the spirit of those fighting forefathers left to KEEP America a free land. . . .

You leave the theater with a song—and a prayer—in your heart. And a surging determination to protect your country as for 150 years she has been protected by—no greater patriots than yourself!

Don't miss "Land of Liberty" when it comes out your way!

See you tomorrow.

9 PARTS

Part.	Part.
1—News, Editorial.	6—Homemakers' Section, Music, Drama, Movies.
2—Sports, Markets.	7—Society, Travel.
3—Metropolitan.	8—Graphic Weekly.
4—Comics.	9—Picture Section.
5—Want Ads.	

MOTION PICTURES DOWNTOWN

TOMORROW BRINGS YOU CLOSER TO TODAY
BRINGS YOU CLOSER TO TOMORROW
Keep your eye on Today

World PLAYHOUSE — Louis JOUVET—Micheline FRANCEY — "La Charrette Fantome" (The Phantom Wagon)—Eng. titles — Drama of Love's Regeneration

STUDIO 68 EAST VAN BUREN ST. — WORLD'S GREATEST HORROR SHOW! 'LIVING DEAD' — ENGLISH TITLES — TOO HORRIBLE TO BE SHOWN WITH ANY OTHER HORROR FILM!

MONROE — "SOUTH OF SUEZ," W. C. FIELDS, "THE BANK DICK"

TELENEWS THE NEWS REEL THEATRE — 1 Hr. PROGRAM NEWS & SHORTS

HOE SAI GAI — World's most beautiful Chinese & American restaurant — Before the Show Roast Turkey or Sirloin Steak Dinner 65c — After the Show Chicken Chow Mein 65c — 75-85 W. RANDOLPH ST. — ALSO 3929 W. MADISON ST.

LAST 5 DAYS! ANN CORIO IN PERSON — 25c — WORLD'S BEST UNDRESSED WOMAN! — RIALTO STATE & VAN BUREN

MOTION PICTURES DOWNTOWN

"Amazing . . . Even Outdoes 'SNOW WHITE'!" EUGENE STINSON, DAILY NEWS
"Audiences Will Gasp as the Music Swirls and Fills the Theatre . . . a New Experience" DORIS ARDEN, DAILY TIMES
"Great Entertainment . . . Just Made for You" ROB REEL, HERALD-AMERICAN
"Fantasia Is a Miracle . . . Unlike Anything Walt Disney or Anybody Else Ever Did . . ." JOHN CHAPMAN, CHICAGO TRIBUNE

Now Playing! WALT DISNEY'S FANTASIA — In Technicolor — STOKOWSKI conducting — the magic music of RCA FANTASOUND — Apollo Theatre — 74 W. Randolph—RANdolph 5300

Twice Daily, 2:40-8:40 . . . All Seats Reserved — "FANTASIA" CANNOT BE SHOWN IN ANY OTHER THEATRE WITHIN 85 MILES OF CHICAGO

RKO PALACE — CHARLES BOYER, Margaret SULLAVAN — BACK STREET by FANNY HURST — Plus LUPE VELEZ, LEON ERROL in "SIX LESSONS FROM MME. LA ZONGA"

ORIENTAL — STAGE—IN PERSON! "NAUGHTY 90's REVUE" — SCREEN—Birth of the R.A.F.! HELL'S ANGELS — RE-ISSUE — FOUR MILLION DOLLAR EPIC!

McVICKERS 2 HITS — CLARK GABLE ★ HEDY LAMARR — "Comrade X" — OSCAR HOMOLKA — The THIEF of BAGDAD — with SABU • CONRAD VEIDT • JUNE DUPREZ

LA SALLE — PAT O'BRIEN — WOODS — CLARK — "LADY WITH RED HAIR" — "Sandy Gets Her Man"

MOTION PICTURES DOWNTOWN

CHICAGO — ZANE GREY'S WESTERN UNION — IN TECHNICOLOR — In Person JANE FROMAN — Matty MALNECK and his ORCHESTRA — "EARL CARROLL VANITIES"

UNITED ARTISTS — Cary GRANT, Katharine HEPBURN, James STEWART — The Philadelphia Story

STATE LAKE 40c — 44 GORGEOUS GIRLS — INTERNATIONAL CASINO REVUE — 8 SCENES 8 — 65 PEOPLE 65 — LLOYD NOLAN — MICHAEL SHAYNE Private Detective — Marjorie WEAVER, Walter Abel

ROOSEVELT — HIGH SIERRA — IDA LUPINO—BOGART

GARRICK — 2nd Romantic Week! — Madeleine CARROLL, Fred MacMURRAY — VIRGINIA

MOTION PICTURES SOUTH

WARNER BROS. THEATRES — AVALON — "THIEF of BAGDAD" — "CHAD HANNA" — CAPITOL — "SANTA FE TRAIL" — "COMRADE X" — STRATFORD — STAGE—5 BIG ACTS — "ARIZONA" — BEVERLY — JEFFERY — RHODES — "TIN PAN ALLEY" — "SOUTH OF SUEZ" — OGDEN — GROVE — HIGHLAND — COSMO — HAMILTON — SHORE — FROLIC — OAKLAND — "MET"

MOTION PICTURES NORTH

BALABAN & KATZ WONDER THEATERS — UPTOWN — "KITTY FOYLE" — "HUDSON'S BAY" — GRANADA — 'Santa Fe Trail' — 'CHAD HANNA' — RIVIERA — "COMRADE X" — 'THIEF OF BAGDAD' — CENTURY — BELMONT — PANTHEON — NORTOWN — NORSHORE — "LOVE THY NEIGHBOR" — "ARIZONA" — LAKESIDE — COVENT — CINE' — HOWARD — JULIAN — VOGUE — DEVON — MODE — 400 — SHERIDAN — "THE LONG VOYAGE HOME"

WEST — BALABAN & KATZ WONDER THEATERS — MARBRO — "KITTY FOYLE" — "HUDSON'S BAY" — PARADISE — Cent. Pk. — STATE — MANOR — SENATE — "TIN PAN ALLEY" — "BANK DICK" — MARSHALL SQ. — LEXINGTON — KEDZIE ANNEX — MILO — 4 STAR

NORTHWEST — LIBERTY — EMBASSY — IRVING — AVON — CROWN — ALAMO — FAMOUS — MONT CLARE — "ARIZONA" — "LOVE THY NEIGHBOR" — MILFORD — RIVOLI — "The LETTER"

WEST — AMERICAN — B'DY STRAND — JOY — CRAWFORD — BYRD — WEST END — 'ANNIE OAKLEY' — 'CIMARRON' — 20c AT ALL 3 THEATERS ALL DAY — MADLIN — CENTURY — LINDY — IMPERIAL — 'PARADISE in HARLEM' — AVENUE — SAVOY — ALEX

NORTHWEST — BALABAN & KATZ WONDER THEATERS — HARDING — 'SANTA FE TRAIL' — 'NIGHT TRAIN' — GATEWAY — CONGRESS — TERMINAL — BILTMORE — CRYSTAL — TIFFIN — Will Rogers — LUNA — ALBA — "THE GOOSE STEP"

RIO — TIMES — LOGAN — KARLOV — BELL — SOUTH — PICCADILLY — "LOVE THY NEIGHBOR" — "ARIZONA" — ATLANTIC — MIDWEST — PEOPLES — BRIGHTON — BOULEVARD — HALFIELD — REGENT — HARPER — HYDE PARK — PIX — SHAKESPEARE — KEN 25c — "THE LETTER" — "Little Nellie Kelly" — PORTAGE — PATIO — DALE — DRAKE — COMMODORE — FOX — AVALOE — ADMIRAL — JEFF — REVUE — OAK — ROGERS — SHERIDAN — LOGAN — PICKWICK — GRAND — ARMITAGE

SOUTH — BALABAN & KATZ WONDER THEATERS — TIVOLI — "SECOND CHORUS" — "HUDSON'S BAY" — Southtown — "THIEF OF BAGDAD" — "CHAD HANNA" — TOWER — "Love Thy Neighbor" — "ARIZONA" — MARYLAND — "TIN PAN ALLEY" — 'SOUTH OF SUEZ' — REGAL ROCHESTER — 'Love Thy Neighbor' — 'Michael Shayne, Private Detective' — COLONY — MARQUETTE — HIGHWAY — EAST SIDE — E.A.R. — RAMOVA — MILDA — KIMBARK

HARVARD — VILLARD — JACKSON PK. — CHELTEN — MICHIGAN — MIDWAY — WOODLAWN — RAY — OLYMPIA — RADIO — PK. MANOR — CONTINENTAL — LEX — PARK — GAELIC — ACADIA

NORTH — CINEMA — THE EARL OF CHICAGO — The Esquire — "LOVE THY NEIGHBOR" — DE LUXE — RIDGE — MUSIC BOX — BERTHA — PLAZA — BRYN MAWR — LINCOLN — GOLD COAST — ESSEX — WINDSOR — DEARBORN — ADELPHI — COED — LITTLE GERMAN — LAKE SHORE — ROSEWOOD — CALO — ROSCO — BIOGRAPH — DAVIS — N. CENTER — BUCK'M — ARGMORE — VIC

SUBURBAN

AUSTIN — ROCKNE — PLAISANCE — IRIS — AUSTIN — SYMPHONY — PARK — OHIO — VILLA PARK — BERWYN — NEW RITZ — ROXY — BERWYN — OAK PARK — TOWN — LAMAR — LAKE — SOUTHERN — ELMWOOD PARK — ELM — HOMEWOOD

MAYWOOD — LIDO — FOREST PARK — FOREST — LIL — CICERO — ANNETTA — OLYMPIC — PALACE — MORTON PK. — VILLAS — ELMHURST — YORK — HINSDALE — LA GRANGE — PARK RIDGE — PICKWICK — DES PLAINES

EVANSTON — STADIUM — 'TRAIL of the VIGILANTES' — 'ELLERY QUEEN, Detective' — "SANDY GETS HER MAN" — B&K VELENCIA — B&K CORONET — B&K VARSITY — NO MAN'S LAND — "LOVE THY NEIGHBOR" — "ARIZONA" — TEATRO — WILMETTE — GLENCOE — HIGHLAND PARK — ALCYON — LAKE FOREST — DEERPATH — LOMBARD — DU PAGE — DOWNERS GROVE — TIVOLI

Foundation Cream Protects the Skin from Chapping

Lotion and Lip Beautifier Are Essentials, Too

There's more than a little wisdom in the words "protect your skin," and the women who ignore the gentle warning really are passing up one of the important clauses in future beauty insurance. Those three little words should be mentally pasted up on a mirror all the time. But it's at this time of the year, when the weather displays considerable temperament and airily, and we mean airily, tosses the thermometer gauge from a fairly comfortable 40 degrees to a flat zero, that every possible precaution should be taken to protect the skin when exposed to the cold. The raw, biting winds that whip around the corners can do considerable damage to the skin not adequately protected.

• • •

To meet the demands of winter, three new beauty aids stand ready to solve the problems of rough, chapped skin and excessive dryness.

The first is a foundation cream that is a heavier version of one that has stood well the test of time. It's the consistency of cream that has been slightly whipped, thick enough to pour slowly. When smoothed on the skin, it blends into it immediately, leaving a softened, smooth surface sufficiently moist to hold powder and present a natural, velvety looking makeup that will last for several hours. Particularly designed as a winter foundation, it has richer consistency to offer added protection for those who indulge in winter sports.

• • •

The second aid is a pale pink lotion, luscious to look at and delightfully scented. It, too, has a slightly whipped creaminess that makes it just heavy enough to apply with ease. It's really an all-around lotion, serving as a light lubricant that oils while it protects, and an efficient soother for chapped skin and excessive irritating dryness.

The third item takes care of that unpopular, but frequent, winter irritation, chapped lips. A trim little gold lipstick case contains a lip beautifier, a smooth, creamy stick that prevents the lips from drying out and serves as a foundation for lipstick.

FLORENCE MURDOCH.

For information about these preparations, telephone Eleanor Nangle, Superior 0200. Inclose stamped, self-addressed envelope for written reply.

Read Miss Murdoch's article in the it she discusses beauty care of the Graphic section of today's paper. In eyes. Eleanor Nangle, "thru her looking glass," sees everything that is new in the fascinating realm of beauty aids and tells you about them daily in the Chicago Tribune.

Thru the Looking Glass

The woman who enjoys winter sports can indulge to her heart's content if she will take the precaution of protecting her skin from the havoc of biting winter winds. An extra rich foundation cream, a soothing lotion, and a creamy lip beautifier will serve her needs in an efficient manner.

On the House

By Louise Bargelt

For early spring transformations it is nice to note that we are becoming safety conscious. For use for floors in the home there are nonslippery paste wax finishes into which have been incorporated a nonslipping element. Also for indoor or outdoor use, for concrete or wood steps, garage or basement floor, there is a waterproof nonslip coating which comes in colors.

* *

The handsome texture of wood grain appears in a new asbestos cement strip shingle. Here you have the effect of individual shingles with a nice blend of color tone. In this strip the staggering of butts and colors have been carefully worked out. Of equal interest to those who would remodel or build.

* *

Prefabricated steel window units are now available, priced to meet the budget of the builder of a very small home. Such units are casement types, with interior casing ready built of redwood. Frames and moving parts are of steel, but for installation a carpenter needs only his usual tools. Comes to site with glass in place and all operating hardware attached.

[For further information on above items please send stamped, addressed envelope to Louise Bargelt, Home Builders' Editor, The Chicago Tribune.]

Crossword Answer

T	A	P	I	R		P	A	N	E		H	A	S	P
S	C	E	N	E		A	L	U	M		U	L	N	A
A	M	A	S	S		P	A	T	S		L	I	E	S
R	E	L	I	C		A	R	M		S	A	V	E	S
			S	U	M		M	E	E	T		E	R	E
I	N	S	T	E	A	D		G	L	A	D			
D	A	L	E		Y	E	S		F	R	I	E	N	D
L	I	O	N	S		W	O	O		E	S	S	A	Y
E	L	E	C	T	S		L	A	W		C	A	I	N
			E	R	O	S		F	E	R	R	U	L	E
S	P	A		A	W	A	Y		D	U	E			
C	A	N	D	Y		T	I	E		S	T	E	L	E
A	R	E	A		S	E	E	L		T	I	B	I	A
L	I	N	T		H	E	L	M		L	O	B	E	S
E	S	T	E		E	N	D	S		E	N	S	U	E

The Lady of the House

Those Early Symptoms.

Some sunny day in late February, when the sky takes on that soft hazy look that is a promise of spring showers in another moon or two, Joe Pete is sure to get the first symptoms of fishing fever. In his mind's eye he sees that deep, dark pool below the low hung alders of the Fence; he wades the shadowy stretches of the Evergreen between ranks of ancient hemlock; whips the white waters of West Branch below Hog Falls—and probably slides into that treacherous hole above Big Eddy.

Armed with hot suds and a bundle of soft rags I come into the kitchen to do battle with the winter's grime, only to find the curtains festooned with Grizzly Kings, Royal Coachmen, Montreals, Silver Doctors, Professors, Cahills, Parmachene Belles, Red Ibis, and all the infinite tribe of dry flies, hair flies, erect wing flies, hackles—on barbed and barbless hooks—that are designed to lure the wary trout to his doom.

A row of bucktails with red and silver spoons marches along the ledge and an assortment of various brightly colored insects, such as never were on land or water, hang out to dry their fresh paint and varnish at all strategic points; to say nothing of those horrendous creatures known as "bass lures." Why any bass with a single brain cell would be lured by one I don't know. But, in the spring . . .

In the midst of flying feathers and floating hair Joe Pete is contentedly splicing a tapered line according to his own ideas of weight and balance. There are snarls of bright silks and wool and chenille; tarpon scales, corks, wooden plugs, and numerous bits of this and that. A piece of spliced line is stretched to dry between a stack of Kipling and one of Riley—"Green Fields and Running Brooks" on top. I can see that if I don't manage to cook in the laundry, we'll be eating fur and feathers, which don't go so well even in Irish stew or more or less obscured in a cream sauce.

Last year it took about 22 tons of fish eggs to stock the lakes and streams of our state, resulting in the production of more than a billion and a half of fish. So, if Joe Pete's "wishes were fishes, we'd have some to fry."

On "Speakin' Pieces."

We got to reminiscing the other day about those Friday afternoons at school, when classes were called off and we read essays and "spoke squeak in drying out. What to do? pieces." "Spartacus to the Gladiators," "Marko Bozzaris," "Marc Anthony," "Lasca," "Maud Muller," "Barbara Fritchie," "When Birdie Was Taking Delsarte," "She Would Be a Mason," were among the favorites.

One of my own renditions was "Old Ironsides." How well I remember the occasion! A big, curly headed boy with a cupid's bow mouth marched awkwardly up the aisle and up the steps to the high platform—really a stage with proscenium—and, with a half formed appealing gesture, began his piece in trembling tone. "My lords, I cannot . . . . " He stuck. Another try. "My lords, I cannot . . ." A last brave attempt to launch Burke's impassioned oration. "My lords, I cannot . . ." Then, at a merciful nod from the principal, the speaker retired to his seat.

I was next. If I could just keep the first lines in mind, I was pretty sure I could make it to the finish. But woe was me! My shoes, soaked the day before, had developed a hideous Put on my heavy rubbers and pretend I forgot to take them off!

"Old Ironsides at anchor lay," I kept saying to myself as I moved up the aisle and mounted the rostrum. [Did I hear a subdued squeak and a titter?] I faced about and launched Old Ironsides at the audience. I even showed them, by descriptive gesture, how the "dead calm rested on the bay and the waves to sleep had gone." Then I made it clear—by graceful figure eights and nicely schooled fingers—just how "little Hal, the captain's son, in sport up mast and rigging ran," and climaxed that by pointing out where he stood "on the main truck" when his father saw him and threatened to shoot if Hal didn't "jump far out into the wave."

By that time my knees had stopped shaking and my 14 year old voice rang louder. In other words, I was "going good." Hadn't I practiced all the gestures before a mirror, and those sonorous lines out in the woodshed?

The other day a teacher of dramatics reviewed a play for us. He sat nonchalantly on the corner of a table and did a few abortive flips of his hand by way of gesture. Tame stuff to us "elocutionists" of an earlier day!

Wasn't it Richter who said: "Recollection is the only paradise from which we cannot be turned out?"

M. M.

Applique Quilt Pattern

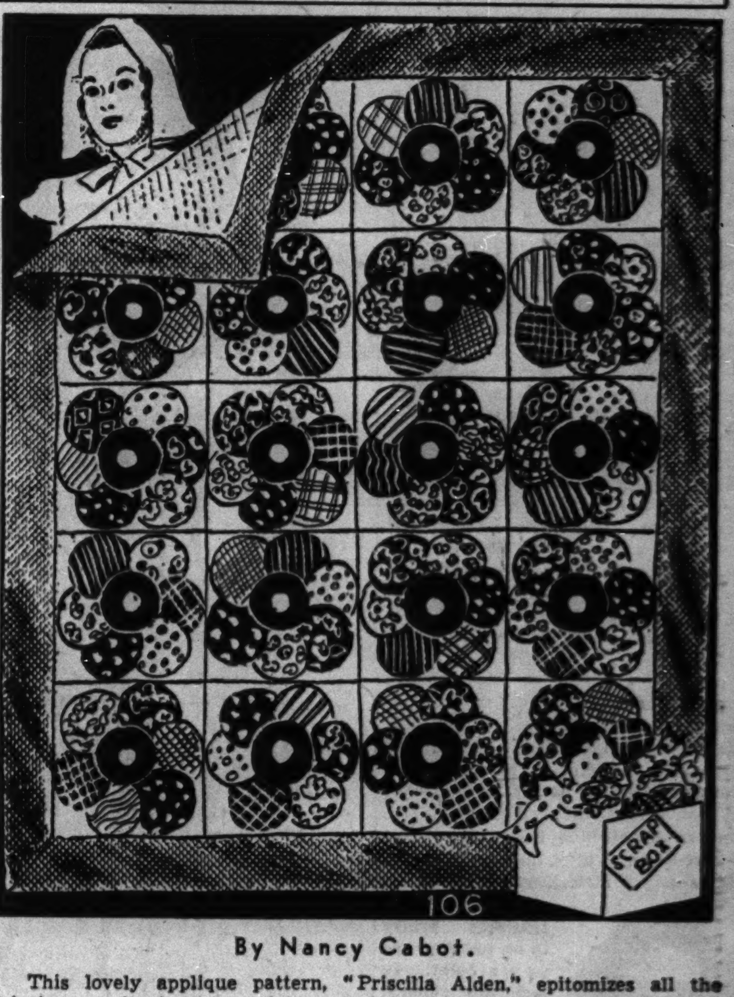

By Nancy Cabot.

This lovely applique pattern, "Priscilla Alden," epitomizes all the daintiness and primness we have associated with the Pilgrims. Of Quaker origin, this design is extremely popular with the present generation. The design is composed of printed materials, with one small white circle in the center creating a decidedly modern note. The finished squares measure 15 inches and the entire coverlet is composed of these blocks surrounded by a four and a half inch border and a half inch bias binding.

For the applique quilt pattern, "Priscilla Alden," No. 106, send 10 cents in stamps or coin to the Needlework Bu-reau, Chicago Tribune, 220 Fifth avenue, New York City.

Expert Arbitrates a Contract Dispute . . . . By Ely Culbertson

[Copyright: 1941; By Ely Culbertson.]

"Dear Mr. Culbertson: The enclosed deal cropped up in a recent duplicate game. The battle still rages and will probably continue thruout the winter if some kind soul with vested authority does not hand down judgment. Needless to say, you have been nominated for the rôle of 'kindly soul.'

"The culprit [or culprits as may appear] and partner are tournament players of many years experience and have played together long enough to be thoroly familiar with each other's style.

"Now for the crime and the detection of the criminal! I am giving you North's hand and the bidding up to the point where North must make a vital choice. In this way you can easily select the bid you personally would have made without any 'double dummy' confusion. This gives you the same information that North had. I will, of course, include the entire deal later. North's hand is:

♠AKQ2 ♥A1092 ♦AK7 ♣KJ

"The bidding proceeds as follows:

North [dealer]	South
2 spades	3 spades
4 hearts	4 no trump [Blackwood]
5 spades	5 no trump [Blackwood]
6 spades	7 clubs
?	

"Before giving your response, assume that South has utmost faith in your ability and willingness to read the message he is trying to convey, and analyze the bidding to the utmost.

"Now for the entire deal and the actual bidding:

NORTH
♠A K Q 2
♥A 10 9 2
♦A K 7
♣K J

WEST
♠7 6 5
♥K 8 7 3
♦6 5 4
♣Q 9 8

EAST
♠4 3
♥J 6 5 4
♦10 9 8
♣7 6 5 4

SOUTH
♠J 10 9 8
♥Q
♦Q J 3 2
♣A 10 3 2

"The bidding:

North	East	South	West
2 spades	Pass	3 spades	Pass
4 hearts	Pass	4 no trump*	Pass
5 spades	Pass	5 no trump	Pass
6 spades	Pass	7 clubs	Pass
Pass ! ! !			

*Blackwood.

"South's wail of anguish was followed by a roar of sheer frustration when dummy turned up the doubleton K-J of clubs. South finally calmed down to a state of gibbering homicidal mania, and proceeded to make seven clubs with the aid of a remarkably favorable trump distribution. Then came the deluge—there will be no respite until you call either, or both, an unmitigated fathead. [Note: This is the mildest term of endearment the partners are using at the moment, so they will accept this title without a qualm or quiver.]

"The correct, ironclad, foolproof contract is, of course, seven spades—altho seven no trump also makes with the club finesse working. I present North's argument first. He claims there is not, never was and never will be, any such bid as seven clubs under the listed sequence of bids. He further claims that he was fully aware that South had the club ace, that South had no need to show the obvious and that he [North] could read the bid to mean only that South had five clubs to the A-Q and demanded that the hand play at clubs and only at clubs. With gestures, indignation, and profound profanity this is North's story for all who will lend ear.

"South's reasons for making the 'home-wrecking' club bid follow:

"His first response settled the question of what suit was definitely playable—presumably the hand will now play only at spades or possibly no trump [since it is match-point duplicate]. North's next bid of four hearts gave South his first major decision. He did not wish to bid five clubs and shut out the Blackwood Convention; four spades seemed too mild a bid, so he made the strong four no trump bid himself. After the conventional responses showed North with three aces and three kings, South thought the matter over carefully before responding to North's six spade bid. South knew one king was missing, but could only guess which one it was. If North lacked the club king and had a five card spade suit [as seemed likely] then seven no trump would be cold, since he would have 13 solid tricks with South's singleton heart queen, four diamonds to the Q-J, and the presumably solid spade suit. But South could not wishfully place this exact king in North's hand and bid seven no trump. By the same token, if he bids seven spades, North will surely pass and possibly lose a cold no trump slam because of the extra 'fillers' that South has been unable to positively show in the previous bidding. So South bid seven clubs, feeling sure that North would read it to mean, 'Partner, I have a little extra stuff I haven't been able to show. You know I have excellent spade support. You also know that I cannot support hearts. Since you are missing one king you may also be missing the queen of this same suit and cannot be positive that I hold the missing ace instead of this same K-Q. I am announcing the club ace at the level of seven to assure you that seven spades is practically a cinch and to ask you to bid either seven spades or seven no trump as your judgment dictates. You can count on me for extra fillers, including an honor in your second suit, hearts.' This is South's story—and he's just as willing to embroider it with gestures and profanity as North is his tale. A. L. M. G."

In commenting upon and judging the above mentioned crime, I cannot stress too strongly that this deal took place at match-point duplicate. This fact has an enormous bearing not only on the bids that were made, but, more important, on another bid that should have been made.

No serious objection can be made to any bid up to and including North's six spade bid. Thus we can confine our attention to South's excoriated and admittedly unconventional call of seven clubs, and to North's acceptance thereof.

South, with the information at hand, was correct in feeling that six spades would not represent the "optimum contract." His own strength was such as to indicate that a grand slam would offer no serious difficulty. The only problem he was called upon to solve was whether said grand slam should be in spades or in no trump. Personally, in South's position, and holding his particular distribution, I would have selected seven spades. But this is not to the point. Obviously, South could not decide to his own satisfaction, hence looked for a bid that would force North to make the decision. A bid of seven spades would not do this—North would accept that bid as South's judgment and would scarcely take it upon himself to insist on no trump. Therefore, South hit upon a seven club bid, feeling absolutely confident [and who can blame him?] that since he had raised a major suit on the very first round, North, at match-point duplicate, would not dream of accepting a minor suit as the final contract, and especially a suit mentioned for the very first time at the level of seven!

That North did accept the seven club contract was proof of extremely bad match-point philosophy. If he was unwilling to make the obviously requested decision between seven spades and seven no trump, he could have adopted the supremely simple device of bidding seven diamonds—the unmistakable meaning of such a bid being identical with that of South's seven club bid. Then it would have been South who would have had to choose between seven spades and seven no trump.

An article by Mr. Culbertson appears in the feature section of The Tribune each weekday.

Bridge Problem

NORTH
♠K
♥2
♦A 4 3 2
♣K

WEST
♠J 6 5
♥3
♦10
♣8 3

EAST
♠9 8 2
♥—
♦K Q
♣Q J

SOUTH
♠A 10 7
♥K
♦5
♣A 10

Hearts are trump and South leads. North and South are to win all the tricks against any defense.

South leads the ace of spades and follows with the ten. West covers and North trumps. North now leads the king of clubs, which South wins with the ace and leads the king of trumps. What will East discard?

Simple as this solution appears, some persons will waste an hour trying to separate the aces and kings.

[ADVERTISMENT]

Pull the Trigger on Constipation, and Comfort Stomach, too

When constipation brings on acid indigestion, stomach upset, bloating, dizzy spells, gas, coated tongue, sour taste and bad breath, your stomach is probably "crying the blues" because your bowels don't move. It calls for Laxative-Senna to pull the trigger on those lazy bowels, combined with Syrup Pepsin to save your stomach from discomfort. For years, many Doctors have given Pepsin in prescriptions, so as to make the medicine friendly and easy on a touchy stomach. So be sure your laxative contains Syrup Pepsin. Insist on Dr. Caldwell's well known medicine. See how wonderfully the Laxative Senna wakes up lazy nerves and muscles in your intestines to bring welcome relief from constipation. And the good old Syrup Pepsin makes this laxative so comfortable and easy on your stomach. Even finicky children love the taste of this pleasant family laxative. Buy Dr. Caldwell's Laxative Senna at your druggist today. See how much better you feel relieving constipation with one laxative combined with Syrup Pepsin for stomach comfort. Ask for good old Dr. Caldwell's medicine by name.

DOROTHY GRAY

Brass Band

new make-up red...

a brilliant ally for navy

New Dorothy Gray lipstick shade—*Brass Band!* A rich, bright red, perfect to wear with Americana fashions, navy, brass buttons, gilt braid. Lovely with beige, with black, and with white for evening or sports. Lipstick, creamy and indelible as can be, $1, $1.50. Cream Rouge, $1. Compact Rouge, $1. Nail Polish, 60¢.

"BRASS BAND" MAKE-UP PACKAGE—*Pert Drum Major hat holding complete Brass Band make-up, including new Dorothy Gray Magnum Lipstick. $3.50.*

Dorothy Gray

THESE AND MANY OTHER EXQUISITE DOROTHY GRAY PREPARATIONS AT SMART DEPARTMENT AND DRUG STORES

Copyright, 1941, by Dorothy Gray, Ltd.

AMERICAN DESIGN OF BEAUTY

Sweeping the U.S.A. New Quick LUX

Stars-and-Stripes Skating Dresses—velveteen jumpers, rayon blouses, wool socks. America chooses Lux for nice things like these—as for everyday washables.

"From Massachusetts to California, it's new, quick Lux 2 to 1," a nationwide survey shows. *Twice* as many women use new, quick Lux for underthings, stockings (other nice things, too) as use *any* other flakes, chips, beads!

3 Times as Fast
No wonder women choose new, quick Lux. It's faster! In water as cool as your hand it dissolves *3 times as fast* as any of 10 other leading soaps tested.

Goes Further
These speedy flakes are *thrifty*, too. They go *further*, ounce for ounce give *more* suds—even in hard water—than any of the 10 other soaps tested.

And So Safe
Gentle new, quick Lux is safe for anything safe in water. It keeps underthings dainty and new-looking longer. *Comes in the same familiar box—costs you no more.* The BIG box is extra thrifty!

Avoid undie odor this easy way...

Introducing a New Shade of Red in Costumes for Skiing

It's Becoming Worn on Cap or Jacket

By Judith Cass.

new and beautiful shade of red invaded the ski slopes. If an artist had taken the flaming pink of fair haired Mrs. Winston Elting's cheeks and transferred it to airplane cloth, that would be the color. There is something about the shade that is particularly becoming to feminine skiers, whether it is worn in jacket and cap or cap alone. It seems to enhance the bright complexions that come with sun and cold air.

Mrs. Winston Elting.

Out for a lesson at Wilmot Hills recently, Mrs. Elting went capless. So did Mrs. Stewart Boal, whose chic ski costume indicated a return to femininity without sacrifice of trim lines essential to skiing. The jacket to Mrs. Boal's suit was edged with a tiny collar of blue fox. The jacket was of a bright blue, also a new shade this season. Mrs. Edgar Stanton Jr. was looking particularly pretty in an outfit of the same color. In fact the general run of ski clothes has improved so this winter that a spectator at Wilmot was moved to remark that he never had seen so many good looking women gathered together, even including the bathing beauties on a Florida beach.

Mrs. Edgar Stanton Jr. [TRIBUNE Photo.]

It's not on the sleeve that one's heart has been worn these last few months, but pinned to the lapel. What started out as a fad in giddy decorations and turned into an international manner of displaying sympathies seems to be on the wane, perhaps because French and British pins were "worn to death," or perhaps because "every one" was wearing them.

At any rate, the ones seen around nowadays are rather individual, like the one Mrs. Telfer MacArthur is wearing. Hers has to do with British relief for evacuated children, and is a stunning red, white, and blue pin showing an anchor, heart, and cross with the words Faith, Hope, and Charity.

Lapel ornaments are on their way out, according to a fashion expert, who predicts the return to favor of necklaces, especially pearls. Some do-dads are so cunning, however, that it would be a pity if they were discarded. Miss Marion Gordon, an inveterate knitter, has a pet gadget, a little gilt kangaroo with the words Faith, Hope, and Charity.

Two hearts beat as one when Mrs. Gordon Lang pins her heart in a cage pin over the appropriate region of her frock. The tiny red enamel heart has two gold wings which seem to be striving to lift it out of its gilded bird cage. Mrs. Lang is "all for" the beige to brown tones which are being so soundly promoted this spring and at the Central Council for Nursing Education luncheon last week she wore a mink brown crêpe gown with tiny matching felt hat perched over one eye.

Red Cross pins are becoming almost as popular as the numerous "relief" ones and they highlight many of the feminine uniforms seen about town these wintry mornings. The motor corps uniforms which Miss Harriet McLaughlin and Mrs. Clive Runnels are wearing are so smart that one's tempted to ask if wearing them isn't half the fun of being in the service. They're made of soft navy twill with military epaulettes and gold buttons. A man-tailored shirt and four-in-hand tie are worn with them and the outfit is topped off with an overseas cap.

The Gray Lady and staff assistant corps uniforms are more feminine looking. Both are simply made of broadcloth—gray for the Gray Ladies and yellow for the staff assistants—and they have broad white collars and cuffs so long they look like gauntlets. The staff assistants wear white Red Cross caps with yellow batiste draping. They hold a little higher rank than the Gray Ladies—hence the caps. Mrs. Carrington Clark, Mrs. Ernest A. Hamill II., Mrs. Peter de Coningh, and Mrs. Philip W. Dodd are eligible to wear caps.

Patterns by Clotilde

By Clotilde.

Today's quartet of patterns goes completely nautical, and the fifth design serves to further this patriotic feeling in the fashions. Two of the styles are for misses and the remaining two for girls. All make up equally well in sheer woolen and silk, and may be made of plain color cottons if they're intended for southbound luggage.

Style No. 2838 is designed along princess lines, with fly-away sailor collar and zipped closing.

No. 3440 is more shirtwaist in style, and adds a sailor bow for the neckline. The skirt is precisely plaited.

No. 3464 has a flared skirt with bands of braid to harmonize with the sailor collar. The boy's suit made with the same pattern is one all small men will like.

No. 3456 has buttons all the way down the front and the sailor collar contrasts, as does the belt.

Style No. 2838 is designed for sizes 12, 14, 16, 18, and 20. Size 16 requires 4¾ yards of 39 inch material, with 4 yards of braid.

Style No. 3440 is designed for sizes 12, 14, 16, 18, and 20. Size 16 requires 3⅞ yards of 39 inch material, with 4 yards of braid.

Style No. 3464 is designed for sizes 4, 6, 8, and 10. Size 8 requires 2⅛ yards of 39 inch material, with ½ yard of contrasting, and 7½ yards of braid for girl's dress; 2⅛ yards of material, with ½ yard of contrasting and 4½ yards of braid for boy's suit.

Style No. 3456 is designed for sizes 6, 8, 10, 12, and 14. Size 8 requires 2 yards of 39 inch material with ½ yard of contrasting and 2 yards of braid.

Style No. 11207 includes patriotic emblems and floral motifs.

Each of the five patterns costs 10 cents.

For 15 cents buy the spring Chicago Tribune Book of Clotilde Fashions on sale at the Tribune Public Service offices, 1 South Dearborn street and Tribune Tower; 10 cents if ordered with a pattern. Address mail orders to New York address in coupon.

CLOTILDE PATTERNS ARE 10 CENTS EACH
Order Blank

CHICAGO TRIBUNE, P. O. BOX 537, Grand Central Annex, NEW YORK CITY.
Inclosed find $............ Please send me the Clotilde Patterns listed below:

Pattern No. 2838. Size............ Pattern No. 3464. Size............

Pattern No. 3440. Size............ Pattern No. 3456. Size............

Embroidery Pattern No. 11207..........

Write plainly, giving size of patterns desired. Include 10 cents in stamps or coin [coin preferred; wrap it carefully] for each number.

Name ....

No. and St.....................................

City and State.................................

Dietetic Association Is to Hear Colombian Talk

Lieutenant Commander Carlos Fallon of the Colombian navy will speak on "Pan-American Relations" at the annual formal dinner of the Chicago Dietetic association Thursday evening at the Palmer House. Plans for the purchase of a mobile kitchen to be presented by American dietitians to British dietitians also will be discussed. Results of a survey of association members to determine who will be available for emergency civilian or army service also will be announced. Miss Mary Burnham is chairman of the dinner.

Miss Mary Ellen Boyer Planning June Wedding

James E. Boyer of Cornell avenue announces the engagement of his daughter, Mary Ellen, to Leslie A. Barron, son of Mr. and Mrs. Reginald Barron of Constance avenue. A June wedding is planned.

A FRIEND IN NEED

If you are in need, perhaps I can help you. If you have household articles or clothing you no longer use, please let me place them with needy families. Address correspondence to Sally Joy Brown, the Chicago Tribune, Chicago. Activities of this department are sponsored by Chicago Tribune Charities, Inc.

By Sally Joy Brown.

Today we present several requests from persons who have some form of handicap and are in need of help.

Mrs. R. and her three children live in three rooms in the rear of a building in a squalid factory district on the west side. She has spent many weeks in the hospital and has had a series of operations. She now is at home and, because of her physical condition, finds it impossible to sleep or rest unless she is in sitting position in bed.

The family is on relief, and the agency connot supply more than food and rent. Mrs. R. is in need of several extra pillows, but has no means of obtaining them. If any reader has a surplus, they will help bring comfort to this invalid. Members of her family will be glad to call for them.

• • •

Mr. L. is 73 years old. His only income is an old age pension which provides only necessities. He is much in need of a double truss, size 40-42, but is unable to purchase one. If any reader can help him, we will be glad to supply the name and address.

• • •

From a caseworker:

"Dear Miss Brown: Could we request your help in obtaining a stove for a young couple, both of whom are blind?"

"They recently rented a two room basement flat, which they heated with a stove loaned to them by a friend. However, the owner now needs it, and they have no funds with which to buy a stove. The man tries to work, but because of his handicap, his earnings are meager, and their income is very small.

"A garbage burner would be the best type of heating unit for their use, and we would be appreciative of your help.—Miss M."

This address is on the southwest side of the city, and transportation of a stove can be arranged thru the worker.

• • •

Miss L. presents her own case.

"Dear Miss Brown: I am in need of a wheel chair, since I can no longer afford to rent one.

"Last June I was injured in an accident. My lower leg was crushed, and I'm still in bed most of the time, but I do need a wheel chair to be up some of the time each day in order to gain strength.

"I am a teacher in a small town, but since I have been unable to work, I do not receive any salary. After four months in various hospitals my savings dwindled, until I am now dependent upon my widowed mother.

"I would be most appreciative if you could find a chair for me. I need the type with an adjustable leg support, since one limb must be elevated."

We will be glad to supply further information to any reader able to provide a chair for this young woman.

• • •

The patients in a local tuberculosis sanitarium have requested playing cards, particularly pinochle decks. The majority of those under treatment have no income of any kind, and cannot purchase such items. Card games are one of the few forms of recreation permitted the patients, so if you've any surplus decks on hand, we'll be happy to tell you where to send them.

Eleanor Bauer Engaged to Marry Sol Somach

Mr. and Mrs. Julius Bauer of Emmett street announce the engagement of their daughter, Eleanor, to Sol Somach, son of Mr. and Mrs. Harry Somach of West Leland avenue. The wedding is planned to take place next fall.

Don't Always Scold; Praise a Child Often

By Gladys Huntington Bevans.

[Copyright: 1941: By News Syndicate Co. Inc.]

It's perfectly human to take the acceptable thing for granted, but when we stop to consider how this instinctive human reaction applies to our children's behavior, we find that we're constantly making a fuss over all their failings both large and small, and rarely mentioning their sweet or desirable ways or even their well meant efforts to do what we desire.

As you can understand if you think about it, this is a distortion of values. It throws our relation with our children all out of proportion. Our emphasis is on the wrong things, which often are, in addition, only the small things. And it's easy to see, if you're at all keen, that the results we get from this system aren't very good. The children are made aware only of what not to do, and of the fact that a large part of the time they're not in favor with you.

• • •

This isn't good for their contentment of spirit or for their self-esteem, and if you think children aren't affected by these attitudes, you're mistaken. Also, this treatment isn't good for their development, for their creative play and their initiative in various directions. It's all negative.

An educator doesn't spend his time telling his students what not to do. He may point out occasionally a pitfall to avoid, but his emphasis is on what *to* do, or on opening the way for his students to express themselves in their own kind of "doing."

Mothers, parents, to be exact, are their children's educators. When they're little, especially, we have them all their waking day at a time when they're learning fast, but as they get older, they're with us much of the time, too, and all their contact with us educates them, particularly in character, in thought, in personality traits.

If, then, we spend so much of the attention we give them in correcting or scolding, we're not educating our children, we're just restraining them. We're not helping them to grow and develop, nor are we contributing to their confidence and happiness. We're just doing a very negative job.

• • •

How often, on the other hand, do we look at our children appreciatively, with a certain freshness of gaze, aware of the opening out of their personality, their growing grace of spirit?

How often do we act so that they are aware of the warmth of our regard and the interest we feel in them?

How often do we give them praise or approval for the things they have to do that are, to them frequently uninteresting, but which we have to require of them?

How often are we generous with our approving words and warm quick smiles?

And how often do we show a real interest in the play and the talents of our children?

The answer is, not often enough.

"You and Your Young Child" (how to enjoy and manage him) is our new comprehensive booklet. Send a stamped, self-addressed envelope for it. Address Mrs. Gladys Bevans, the Chicago Tribune, Chicago, Ill.

Numerology
By Evelyn Holmes

Feb. 23, 1941.

Universal Day.—Emphasis on work. Don't be late for church or appointments. Go to a lecture or spend a little of the Sunday with a substantial book.

Personal days.—If this day is marked off as a one-day on your personal chart, and you see that the advice is to start out on new ideas, plans, and to make decisions, and then you find that this is a four-day with emphasis on work, you'll see you have an ideal combination in which to set up a pattern of work. Don't let the fact that it is supposed to be a day of rest keep you from advancing with this combination of one and four. Fine time to make out your income tax! Work out a new way of keeping the budget if the one you had fell down last month. Set a routine for yourself that will make you more efficient.

Would you like to know what kind of a year 1941 will be for you? Send for your personal yearly, monthly, and daily guide.

Send this coupon with 10 cents [in coin] and a stamped, self-addressed return envelope to:
EVELYN HOLMES,
Box 382, General Postoffice,
New York City.
[Please print.]

Name ....

Birth Date ....
[Month] [Day] [Year]

Street Address.................................

City and State.................................

[ADVERTISMENT]

Were Stomach Acid Pains Napoleon's Waterloo?

The great Napoleon who conquered nations was himself a victim of after-eating pains. Those who are distressed with stomach acid pains, indigestion, gas pains, heartburn, burning sensation, bloat and other conditions caused by excess acid should try a 25c box of Udga Tablets. They must help or money refunded. At drug stores everywhere.

The Stamp Collector

By Richard McP. Cabeen

Mr. Cabeen will answer questions about stamps, except concerning values. Do not ask where stamps may be sold, as the Stamps and Coins advertising section adjoining contains offers to buy and sell. Inclose a stamped, self-addressed envelope for reply.

While there are albums to fit every requirement of the stamp collector, there are not many for the cover collector. Covers occupy so much space that it becomes quite a problem to devise a system of mounting which will permit easy display. Under favorable corcumstances a standard album page provides room for only two covers and an album holds only about 50 pages without bulging when the covers are all thin envelopes and not folded letter sheets.

A collection of modern covers such as the first flight covers on the various domestic air routes numbers in the thousands if point to point postmarks have been obtained and it requires many albums and a lot of shelf space to house the collection.

The collector of first day covers does not have a very serious problem unless he attempts to increase his collection by obtaining blocks and combinations of stamps in addition to the normal or minimum rate on cover. Only about 40 covers were obtainable during last year when it seemed as if the postoffice department was getting out a new variety every day.

A collector who earnestly tries to obtain full coverage on naval vessels from the laying of the keel to the decommissioning really is building a voluminous collection but one which is really prescribed for naval vessels are expensive and built for definite purposes. On the other hand collectors of cachets have the world before them and unless they limit their collections to certain groups of events they will soon be overwhelmed.

What do collectors do with all of the covers which are continually being made? Are they making collections or are they storing them in boxes? It really makes a difference, for a collection has always been defined as an orderly arrangement of things, properly classified and available for exhibition or study. For this reason a box filled with covers is no more a collection of covers than a similar box filled with pieces of rock and ore would be a mineral collection.

Covers may be mounted in almost any sort of album providing the pages are rigid enough to support the load without buckling when standing on edge. It is rarely possible to keep the pages in perfect condition for the thickness of the envelopes prevents the pressure which causes the stamp album pages to lie perfectly flat.

Old covers of 75 years ago are often mounted with hinges or strips of gummed paper, but modern covers are a little too heavy and require the use of art corners such as were devised for photograph albums. The fully transparent kind seem to be best for covers as other kinds usually hide a portion of the stamp. The use of a black or other color mat under the cover offers some advantages at times, but this has the drawback of increasing the bulk of the album.

Selected rarities from the collections of S. Newbury and Dr. C. W. Hennan will be featured at the annual exhibition of the Chicago Philatelic society which holds its final session today on the mezzanine floor of Hotel La Salle. Mr. Newbury, who is honorary chairman and patron of this year's show, has one of the outstanding collections in this country. His specialties are the stamps of the United States, Brazil, and Colombian Republic. Dr. Hennan, also a well known Chicago collector, confines his albums to the Don Pedro issues of Brazil and to early Chicago postal items.

Paul J. Gross, ANCS 1089, 1510 Leishman avenue, Arnold, Pa., will obtain cancels from United States ships: Craven, Erie, Guam, P. C. 451, Paul Jones, West Virginia, Aylwin, Kanawha, Altair, and Flusser. Deadline, March 17. Also from Selfridge, Pickerel, Pinola, Teal, Vireo, Quail, Avocet, Allen, Niblack, and Oklahoma. Deadline, April 15. Send covers ready to go with 1 cent additional per cover for forwarding.

The Original Order of Zunks "First Day of Spring" cachet will be serviced on March 20, with postmark at Bill's Place, Pa., reputed smallest postoffice in the United States. Send standard size covers, stampel and addressed, but unstuffed and unsealed, to G. H. Hamilton, RCD 264, 908 Locust street, [19] Pittsburgh, Pa., before March 10. Include 1 cent forwarding fee for each cover.

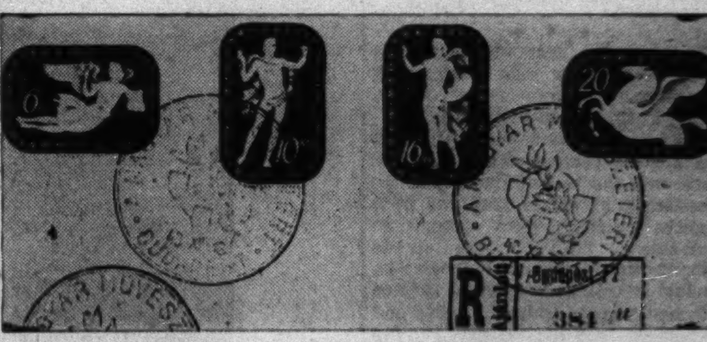

This series of stamps was issued on Dec. 15, 1940, by Hungary in honor of art and artists. The stamps are shown thru the kindness of Steven Milis.

The Bulletin Board.

Sunday, Feb. 23—9 a. m.-1 p. m., First Czecho-Slovak Philatelic club, bourse meeting, M. R. Stefanik court, Pulaski road and 25th street.

Monday, Feb. 24—7:30 p. m., Jane Addams Stamp club, recreation hall, 1310 Roosevelt road; 8 p. m., North Shore Philatelic society, Edgewater Beach hotel; 8 p. m., Anthony Wayne Stamp society, Y. M. C. A., Fort Wayne, Ind.; 8 p m., Huntington Philatelic society, room 4, Y. M. C. A., Huntington, Ind

Tuesday, Feb. 25—8 p. m., Ogden Hill Stamp club, 6405 South Hermitage avenue; 7:15 p. m., Progressive Philatelic society, care of Westphal, 3008 North Whipple street; 8 p. m., Elgin Philatelic society, 200 Douglas avenue; 8 p. m., North Suburban Philatelic society, Central avenue and Green Bay road, Highland Park.

Wednesday, Feb. 26—7:30 p. m., Hamilton Park Adult Stamp club, fieldhouse, 72d street and Normal boulevard; 8 p. m., Cornbelt Philatelic society, Y. M. C. A., Bloomington.

Thursday, Feb. 27—7:30 p. m., South Chicago Stamp club, Y. M. C. A., 91st street and Houston avenue; 7 p. m., Postage Stamp bourse, Colonial room, Steuben building, 188 West Randolph street; 8 p. m., Peoria Collectors' club, room 321, Alliance Life building, Peoria; 7 p. m., Halsted Street Church Philatelic club, 1935 South Halsted street; 7 p. m., Illinois Bell Philatelic society, 4th floor, 311 West Washington street; 8 p. m., Northwestern Philatelic society, Blackhawk park, Lavergne and Belden avenues; 7 p. m., Lawn Manor Philatelic society, Chicago Lawn library, 6234 South Kedzie avenue; 7:30 p. m., Twin City Stamp and Coin club, Whitcomb Sulphur Springs hotel, St. Joseph, Mich.; 4 p. m., Auburn Park Boys' Stamp club, Auburn Park library, 749 West 79th street; 7 p. m., Brookfield Philatelic society, public library, Brookfield, Ill.; 8 p. m., West Suburban Philatelic club, Lincoln school, Downers Grove.

Friday, Feb. 28—5 p. m., Belmont Hospital Stamp club, recreation room, 4058 Melrose street; 7:30 p. m., Decatur Philatelic society, Art institute, Decatur; 8 p. m., Joliet Philatelic society, Y. M. C. A., Joliet; 7 p. m., Hamilton Park Juvenile Stamp club, fieldhouse, 72d street and Normal boulevard; 8 p. m., Fox Valley Philatelic society, G. A. R. hall, Fox street, Aurora; 8 p. m., Polonus Philatelic society, 1727 West Chicago avenue; 8 p. m., Mid-West Stamp club, 1931 West Madison street; 7:30 p. m., Chicago Woman's Stamp club, Triangle restaurant, 171 West Madison street.

Saturday, March 1—3 p. m., station WHFC, stamp chats from the Cicero-Berwyn Philatelic society.

Stamps and Coins

New Mint French Col's.

AT 1/20TH CATALOGUE!

From one of the World's once most mighty Empires, now so much in the spotlight, we offer 49 different Spectacular, Extra Large French Colonials, every one a Sparkling Mint Jewel of unusually beautiful design. To give you just a glimpse behind the curtain we parade a few Highlights: Vital to Our Defense-Guadeloupe-Martinique-St. Pierre of the W. Indies, Devil's Island [French Penal Col. in S. America]-Guiana, Thailand Conflict-Indo China, Fighting for Britain under General de Gaulle-French Equatorial Africa-New Caledonia, etc., Vichy Government under General Weygand - Algeria - Morocco-Niger-Senegal [Dakar Incident], etc. Formerly German Col's.-Cameroun-Togo and so many others—to new applicants requesting our descriptive approvals—all for only 5c.
INTERCITY STAMP COMPANY,
Dept. 7, Port Washington, New York.

Loans on Stamps and Coins

U. S. Foreign, Bureau Print stamps accepted as collateral on loans

UP TO $300.

L. T. BAKER & CO.

Under State Supervision.
30 W. WASHINGTON-ST. RAN. 6151.
ESTABLISHED 1910.

SCARCE $1.25 HAWAII, ONLY 10C. "Down deep in the old trunk we found the time yellowed package of old Hawaiians." So we offer Hawaii No. 78, the 1894 12c blue used, cataloging $1.25 [selling regularly for 75c] for only 10c to approval applicants. Only one to a customer. Write today.
GARCELON STAMP CO., Box 623, Calais, Maine.

THOUSANDS OF STAMPS AT 1C EACH. Sets singles. NEW ISSUES priced low. Albums at cut prices. We buy collections. Lincoln Stamp Exchange, 3033 Lincoln-av. OPEN EVENINGS; SUNDAYS, 11 TO 5.

BEAUTIFUL coin collection—Complete set of unc. and proof Indians and Lincolns in 2 albums; price, $175. Ben's Stamp and Coin Co., 72 W. Washington.

STAMP Right—Price Right. Books by Country, many countries nearly complete in one sending; references. W. T. Otto Stamp Co., 885-G Flatbush-av., Brooklyn, N. Y.

JUGO-SLAVIA—Last of "Little Entente." 50 diff. free to appr. applicants. Send 3c. Haselbaum, 316-T Flatbush-av., Brooklyn, N.Y.

WANTED FOR CASH!—COLLECTIONS and accumulations. Broadway Stamp Co. of Chicago, 2911 Broadway, BUC. 4430.

U. S. NOS. 114, 182, 221, 283, 386, 401, 420, 576, $1. Approvals accompany. Horace Paine, Westport, Conn.

100 ALL DIFF. stamps, including airmails, triangles, bicolors, 5c with approvals. MAPLEWOOD, 510T Henry, Utica, N. Y.

FILL UP YOUR U. S. AT LOW PRICES. Thousands of Foreign—All 1c each. EWING, 109 N. DEARBORN, RM. 806.

WILL ROGERS—Complete mint set of 5 and packet of hinges, 5c with approvals. Highland, 1616-T Sunset, Utica, N. Y.

300 DIFF., 20c; 600, 50c; 1,000, $1; 2,000, $3. F. Onken, 630 79th-st., Brooklyn, N. Y.

WANTED — USED $2-$5 PRESIDENTIALS. EWING, 109 N. DEARBORN, RM. 806.

STAMP MAGAZINE—26 weeks, 25c. Chambers Stamp Weekly, Kalamazoo, Michigan.

55 DIFFERENT UNITED STATES, 10c. Approvals, BOOKMAN, Maplewood, N. J.

75 DIFF. Scandinavia, 7c with approvals. Chester, Box 545-T, Utica, N. Y.

INVESTORS—S. P. A. SHEETS at face value. Longbeach 8060, Apt. 614.

50 STAMPS—10c, with approvals. O. & E. Stamp Co., 504 3d-av., Sterling, Ill.

CASH FOR STAMPS—Walter Emerson, Room 1500, 7 S. Dearborn-street. Central 1988.

WE BUY STAMP COLLECTIONS. Stamp Auction Serv., 58 W. Wash. R. 208.

SEND for free U. S. price list. Windy City Stamp Co., 145 N. Clark-st., Chicago.

STAMPS AND COINS. McQuigg, 1016 N. Wells-st.

[ADVERTISMENT]

For Quick Cough Relief, Mix This Remedy, at Home

No Cooking. No Work. Real Saving.

Here's an old home remedy your mother probably used, but, for real results, it is still one of the most effective and dependable, for coughs due to colds. Once tried, you'll swear by it.

It's no trouble at all. Make a syrup by stirring 2 cups of granulated sugar and one cup of water a few moments until dissolved. No cooking is needed—a child could do it.

Now put 2½ ounces of Pinex into a pint bottle, and add your syrup. This makes a full pint of truly splendid cough medicine, and gives you about four times as much for your money. It keeps perfectly and tastes fine.

And you'll say it's really amazing, for quick action. You can feel it take hold promptly. It loosens the phlegm, soothes the irritated membranes, and helps clear the air passages. Thus it eases breathing, and lets you sleep.

Pinex is a compound containing Norway Pine and palatable guaiacol, in concentrated form, well-known for its prompt action on throat and bronchial membranes. Money refunded if not pleased in every way.

Crossword Puzzle

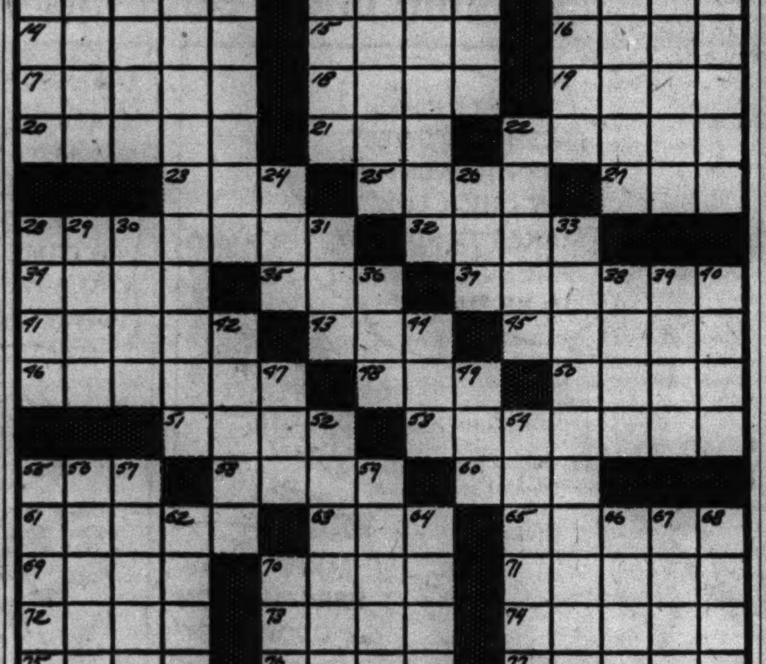

ACROSS.

1. Central American ungulate
6. Compartment of a window
10. Kind of fastener
14. Setting
15. Aluminum sulphate
16. Bone
17. Pile up
18. Light strokes
19. Fibs
20. Memento
21. Prepare for war
22. Rescues
23. Total
25. Sports event
27. Rather than
28. As a substitute
32. Cheerful
34. River valley
35. Word of assent
37. Intimate associate
41. Jungle beasts
43. Make love to
45. Composition
46. Decides upon
48. Obligatory rule of conduct
50. First murderer
51. Cupid
53. Metal ring on cane
55. Retreat for convalescents
58. Thence
60. Exactly
61. Confection
63. To equal, in a contest
65. Stone pillar
69. Space
70. Shut, as the eyes
71. Leg bone
72. Ravelings
73. Steering apparatus
74. Pending parts
75. Princely Italian family
76. Ceases
77. Follow

DOWN.

1. Erstwhile ruler
2. Crisis of a disease
3. Ring
4. Urgency
5. Save
6. Family name
7. Warning
8. Spice
9. Type squares
10. South Seas dance
11. Animate
12. Derisive expression
13. Behind the times
22. Gaze
24. Month
26. Sprite
28. Useless
29. Spike
30. American wild plum
31. Moisture
33. Individual judgment
36. Note
38. Seller of birthright
39. Horny plate at an extremity
40. Unit of physical force
42. Wandering
44. Fool
47. Plant
49. Marry
52. Silky fabric
54. Steal, as cattle
55. Climb
56. European city
57. Concerning
59. Surrender
62. Tropical fruit
64. Shade tree (pl.)
66. Wanes
67. Stead
68. Facility
70. Pronoun

[Answer on page five.]

Boxy Type Knitted Jacket

By Jean Macdonald.

The ideal hand knitted, short jacket is one of the boxy type with an inverted plait in the back, and a clever military yoke, the pattern of which is carried out around the bottom and up the fronts. The co-ed, career girl, or inveterate traveler will find this good looking and comfortable garment an asset to her wardrobe.

For instructions in knitting the boxy jacket, No. 327, send 10 cents in stamps or coin to the Needlework Bureau, Chicago Tribune, 220 Fifth avenue, New York City.

Fashion Editor Finds Violet Is Keynote of Spring

Color Inspires Mixers of Dyes, Textile Weavers

By Rea Seeger.

Unexpectedly, every shade of violet is emphasized in the spring fashion parade. Lovely bunches of Parma violets, or the deep purple of woods or English violets, have inspired the dye mixers and the textile wizards, with some beautiful results. Fine soft woolens, taffetas, silks, and crêpes of novelty mixtures all have this royal tinge. Clever one-piece dresses with companion jackets or coats, ensembles of suit with topper, smart afternoon and dress parade suits made with interesting trim details such as quilting and embroidery, all come in these fascinating violet shades.

It's no longer an "old" shade. The young and not so young wear it with equal distinction and flattery. It's a basic color comparing favorably with brown, green, navy, and black as a foundation background against which to contrast colored accessories. Violet has a special affinity for bright green, more subtly with beige and the newest cocoa color, and the right shade of red makes a most gallant color scheme with the right shade of violet.

• • •

This spring you'll find the most complete assortments of violet gloves, bags, footgear, and blouses. The violet hats are visions of romantic loveliness, violet colored straw, ribbon, or fabric accented with white, pink, red, green, and pale blue flowers. Small turbans, or the larger hats, all come in violet tints to complement any colored suit or costume. Topcoats of gold color, coats of gay plaids with predominating shades of violet and purple, chamois yellow coat, emerald green and banana colored woolen coats are now ready to slide over violet colored dresses and suits.

Very dress parade are the suits of this enchanting spring purple or violet that have the longer fitted jacket, the kind that accommodate the cascades of snowy white jabots in the deep V neckline. Some of these are made of wool combined with matching taffeta. Others have the high fashion long or short capes lined with swishing taffeta in the same color or contrasts such as striped, checked, or dotted taffeta, or even the tritone effects of bands of color with the violet or purple. Plaited ensembles for street wear are other important finds, with decorative buttons and a collared neckline in white.

• • •

Full skirts attached to low waistlines define a small, neat belt and the fitted lines of the bodice, and lavish frills of sheer white dramatize the otherwise puritanical appearance of the dress.

Sketched are four exceptional finds in this violet promotion idea. The shades are dark, the violet blue of dew-drenched English wood violets. Easy to wear, dramatic, and hinting of an early spring "please buy your violets now." For specific information, telephone Superior 0200.

American Opera Society to Hear Morning Recital

The American Opera society will sponsor a morning recital of compositions by its founder-president, Eleanor Everest Freer, tomorrow at the Arts club. Ruth Gourlay, composer-pianist, and Robert W. Kessler, tenor, will present the program, which also will include compositions of Miss Gourlay. Luncheon will follow the recital. Helen Rend Clarke is president of the organization, and Elaine De Sellem, program chairman.

Your Stars ★ Today ★

By WYNN

Sunday, Feb. 23.

Today's background vibrations are generally favorable for long distance planning, but minor irritations are also with us; choose wisely. Week ahead is one of numerous opportunities for the bright lad and lassie; keep on thinking, and working.

All Knowledge Is Science.

Unless we specifically mention some definite branch of subdivision of science, such as chemistry, dynamics, psychology or psychiatry, we are including ALL of man's knowledge whenever we say "science." It is not rational to speak of one of man's divisions of science as more scientific than another. If facts are known and properly arranged in their relationships, they are entirely scientific.

Your Year Ahead.

Your year ahead may lure you to invest in new propositions or changes, but go slow, if this is your birth date. Care with secrets, inner emotions, and avoid occupational overconfidence. Improve home. Danger: May 9-23.

Tomorrow.

Watch tendency to act before thinking; otherwise generally favorable.

Do you want an individual interpretation of your own personal date? Fill out coupon below. Send 10 cents for 1941 horoscope.

WYNN, Tribune Astrologer,
286 Fifth avenue,
New York, N. Y. [White plainly.]
Inclosed find 10c for my 1941 horoscope.

Name..

Date of birth..................................

Street address................................

City and state................................

EASY-TO-WEAR AND DRAMATIC COSTUMES

A. Gathered short skirt of dull crepe fastened low at hipline of fitted basque bodice makes simplest and newest of daytime dresses in the new violet color. ● B. Bolero costume in wool and taffeta. Simple violet frock has midriff section of taffeta with huge bow of silk at the throat. ● C. Another smart spring costume of violet crepe. The skirt is plaited and attached to the yoke. There are decorative buttons and matching belt buckle. Over shoulders is simulated cape of plaits the same size as those in the skirt. ● D. Violet wool and silk in smart street ensemble with redingote promoting contrast idea. All dresses and hats in one collection featured by a smart Chicago shop.

Household Forum by LOUISE BARGELT

(Have you some household help that lightens albor, is there some comfort or convenience you could enjoy? We'll be glad to pass on your ideas to our readers. Address Louise Bargelt, The Chicago Tribune.)

—

Mrs. Harry Smith, Chicago—On going thru my medicine cabinet the other day, for general "housecleaning purposes," it occurred to me that it might be a good idea if druggists would attach labels to all medicines sold, stating length of time medicines would be effective. In this way we could all discard useless medicines and keep cabinets from getting so cluttered.

* *

Hazel Rhodes, Chicago—Members of our family are all keen on working in yard and garden, and last summer when we went to the country for three months my husband added a big convenience to the family wheelbarrow. He fastened a drawer underneath the wheelbarrow in which we could put all small tools we needed in work about the place. We all found it a help.

Mrs. Tom Bird, Chicago—Here's what we discovered on our picnics last summer. Any one is welcome to clip it for other picnics next year! We drew a heavy chalk mark around the outside edge of our picnic table and found that even tho ants crawled up table legs—they didn't cross the chalk line to get at food.

* *

Mrs. Raymond White, I find I keep my light colored range in excellent shape, and never have any "checking" of enamel, if I clean it only when it is stone cold.

* *

Grace Teller, Chicago—I made some very attractive "miniature trellises" for our sun room last fall by use of plain flat stick and ordinary clothes pins. I thrust stick vertically into flower pots and then clipped spring-type clothes pins to it vertically. Before I made this "trellis" I painted stick and clothes pins a nice ivory color, and flower pot was painted, too.

* *

Katharine Hale, Chicago—I make attractive and "permanent" book marks for my children from bobby pins. I thrust the end of a ribbon thru the top of the pin and clip it on the back of the book.

* *

Marion Proctor, St. Paul, Minn.—I should think it would be a good idea to equip all public telephones with sound amplifiers—as an aid to those who are slightly deaf.

* *

Now, please—YOUR—Idea.

Geographic Society Is to Hear Mariner Lecture

Capt. Warwick Tompkins, master mariner, who has crossed the Atlantic 13 times and has rounded Cape Horn on his schooner, the Wander Bird, will lecture on "Hawaiian Voyage" before the Geographic Society of Chicago at 8:15 o'clock Tuesday evening at Orchestra hall. Capt. Tompkins, who last lectured before the society in 1939, will give a vivid picturization of the islands as he explored them on his schooner. Gallery seats will be available to the public.

Budget Menus Must Nourish and Attract

By Mary Meade.

[Copyright: 1941: By The Chicago Tribune.]

No woman can cut corners on her food budget and serve good, nutritious meals at the same time unless she works out her menu plans carefully.

Unless money for eating is plentiful, this kind of carelessness shows up painfully in the meals which go to the dining room table. The stricter the food budget, the more meticulous must be the meal planning. Every wife and mother who strives for economy and wants her family to be well fed should make an amateur nutritionist of herself and learn how to combine foods in a menu to make a meal which is healthful, appetizing, attractive looking, and satisfying to hunger.

She should work out menus for a week at a time, but they should be flexible menus to allow for unexpected bargains which she may encounter in the market. And they should account for leftovers, too!

A WEEK OF MODERATELY LOW COST MEALS.

for family of four.

SUNDAY.

BREAKFAST: Orange juice, oatmeal with top milk, whole wheat toast, milk for children, coffee for adults.

DINNER: Roast pork loin, mashed potatoes, gravy, buttered carrots, apple-celery salad, bread rolls, pumpkin pie, milk for children, coffee for adults.

SUPPER: Cold roast pork sandwiches, apples, milk for all.

MONDAY.

BREAKFAST: Stewed prunes, poached eggs, bacon, reheated rolls [Sunday's], milk for children, coffee for adults.

LUNCH: Split pea soup, toasted cheese sandwiches, carrot sticks, canned peaches, milk for children, tea for adults.

DINNER: Hamburger patties, onion sauce [white sauce with onions which have been browned in fat from meat], French fried potatoes, buttered spinach, beet salad, whole wheat bread, apple crisp, milk for children, coffee for adults.

TUESDAY.

BREAKFAST: Tomato juice, cooked whole wheat cereal with top milk, toast, coffee for adults, milk for children.

LUNCH: Peanut butter and chopped bacon sandwiches, jellied fruit salad, milk for children, tea for adults.

DINNER: Creamed dried beef on baked potatoes, buttered beets [left from Monday], grapefruit-spinach salad, bran muffins, chocolate frosted cupcakes [leave some cakes unfrosted for Wednesday], milk for children, coffee for adults.

WEDNESDAY.

BREAKFAST: Orange juice, oatmeal with top milk, cornbread, milk for children, coffee for adults.

LUNCH: Cottage cheese and pineapple salad, lettuce, peanut butter, and ground carrot sandwiches, sliced bananas, milk for children, tea for adults.

DINNER: Meat pie made with chuck beef and lamb kidneys, potatoes, carrots, and onions, biscuit topping, cole slaw, rest of Tuesday's cupcakes with lemon sauce, milk for children, coffee for adults.

THURSDAY.

BREAKFAST: Tomato juice, soft cooked eggs, French toast, jam, milk for children, coffee for adults.

LUNCH: Scalloped corn, jellied pineapple [from Wednesday], cabbage and pickle salad, baked apples, milk for all.

DINNER: Smoked picnic shoulder, sweet potatoes, buttered green beans, stuffed celery, butterscotch cornstarch pudding, milk for children, coffee for adults.

FRIDAY.

BREAKFAST: Stewed prunes, cooked whole wheat cereal, top milk, toast, milk for children, coffee for adults.

LUNCH: Kidney bean and tomato rabbit on whole wheat toast, canned plums, milk for children, tea for adults.

DINNER: Baked salmon and rice loaf, celery sauce, buttered peas, head lettuce salad, baking powder biscuits, homemade orange sherbet, milk for children, coffee for adults.

SATURDAY.

BREAKFAST: Grapefruit juice, scrambled eggs, split, toasted baking powder biscuits [Friday's], cocoa.

LUNCH: Macaroni and mixed vegetable salad, lettuce sandwiches, fruit cup, milk for children, tea for adults.

DINNER: Casserole of dried lima beans, tomatoes and leftover picnic shoulder, or sausage patties, stuffed plum salad [Friday], whole wheat bread and butter, floating island pudding, milk for children, coffee for adults.

Sheet Saving Tip.

Sheets should be folded occasionally in different places when ironed and should not be placed in large piles, as the weight presses too heavily on the folds and wear is increased.

[ADVERTISMENT]

STUBBORN RHEUMATIC PAIN

Money Back if Allenru Fails to Relieve

Thousands take ALLENRU for the pains of rheumatism, neuritis, lumbago or rheumatic backache when irritated by excess uric acid or other circulating poisons. Such acid and poisons should soon start to leave your body and the terrible agony is often relieved—no opiates.

Ask any live druggist in America for an 8 ounce bottle of ALLENRU—a liquid—costs but 85 cents—must help you or money back—save this notice.

Child's Crocheted Dress

By Ellen Bruce.

When youngsters start on their initial tour of discovery they must have some serviceable dresses which can stand wear and tear. This crocheted frock is brimming with style and originality. The clever yoke and tiny puffed sleeves are the epitome of daintiness. The ribbons thru the hem of the skirt also are new style points, and they are repeated around the arms and in the center front of the yoke. The pattern is available in sizes 2, 4, 6, and 8 years.

For instructions in crocheting the child's dress, No. 800, send 10 cents in stamps or coin to the Needlework Bureau, Chicago Tribune, 220 Fifth avenue, New York City.

Shopping in Chicago

By Rea Seeger.

Tucked away in one corner of a large Chicago store is a shop [within the store] containing nothing but black and white clothes. All-white costumes, all-black costumes, and stunning black and white combinations. Dresses for street and daytime wear, superslender two and three piece suits, ensembles of dress with cape or long or short coat and the most unusual dinner and evening clothes.

It also is a shop where you will find mourning costumes, the dull black clothes that are needed usually in a hurry. While mourning apparel is a matter of personal choice and the length of time also is up to the individual, there are distinguished black ensembles that do not have that heavy appearance, apparel that can be worn for this or other occasions. Hats, gloves, dull black pins, and a few pieces of jewelry like chokers of jet and dull black beads complete this collection. Second mourning clothes in black and white are beautifully designed and feature daytime as well as dinner costumes.

If mending hosiery not only bores you but looks like an impossible accomplishment, all you need to do is to bring, send or mail your "run" or snagged chiffons to the mending bureau. For a small fee the runs are re-run, the threads re-caught or meshed, and the hosiery comes back to you ready for wear. This service is available for chiffon, lisle, and wool stockings, so if you have some fine hosiery that needs the nimble fingers of an expert mender, this is THE SERVICE! Gloves likewise receive the same skilled attentions and are returned to senders in original perfection.

Belt buckles, beading, braiding, fancy and plain embroidery, tricky pleatings that include knife, accordion and sunburst formations, buttonholes, and tucking all sound as tho skilled attention was imperative, no amateurs need apply. There's a shop in Chicago where you can ask for all this plus hemstitching, hand and machine monogramming, rhinestone and nail head studding on fabrics of all kinds. The reputation was made on the button making and buttonholeing and now there isn't much they won't do with neatness, skill, and dispatch. It's the most popular spot in town in all seasons!

The army of "sew-your-own-clothes" increases every week. One of the most important accessories to any well planned sewing room is a dress form. Unless you boast a perfect 14, 16 or 18, the available dress forms will not do. So the "twin sister" form is particularly timely. You have your measurements taken, a stunt that takes about a half hour, wait patiently for a couple of weeks, and your stuffed double arrives and from then on your sewing is smooth and easy.

—

For specific information about these services, write to Miss Seeger in care of The Tribune, or call her at Superior 0200.

[ADVERTISMENT]

MARRIED WOMEN

Here's Amazing Proved

HYGIENIC PROTECTION

Thousands upon thousands of women have now learned to use a sensational, scientific discovery for hygienic purposes. This boon to womankind is not a poison, yet actually kills germs at contact. It is called Zonite, and its action is amazing when used for feminine hygiene. It instantly kills germs and bacteria on contact, yet it is proved safe—will not harm delicate tissues. And Zonite deodorizes—assures daintiness. Helps keep one fresh, clean and pure. So successful has Zonite been that over 20,000,000 bottles have already been used. Get Zonite from your druggist today. It's surprisingly easy and economical to use. Ideal for feminine hygiene. Follow the simple directions and enjoy proved hygienic protection that you may never have known before.

WEDDINGS

Wedding and engagement announcements must be signed by a member of the family, and must bear the address and telephone number of the signer. Announcements must reach the society editor by Tuesday noon preceding the Sunday of publication. Please print names.

—

Dorothye Helene Berman, daughter of Mr. and Mrs. M. Berman, South Springfield avenue, to Bernard Pomper, son of Mr. and Mrs. Louis Pomper, West Polk street, on Jan. 29.

Marjorie Peters, daughter of Mr. and Mrs. Henry M. Peters of the Surf hotel, to Martin Topaz, son of Dr. Lionel Topaz, to take place today.

Mildred Branovitch, daughter of Mr. and Mrs. Nathan Branovitch, to Dr. Willard A. Levin, son of Mr. and Mrs. Edward Levin, on Feb. 2.

Sarah Linsky, daughter of Mr. and Mrs. Ben Linsky, North Central Park avenue, to Norman F. Emanuel, son of Mr. and Mrs. S. Emanuel, on Feb. 16.

Isabel Priscilla Kotchever, daughter of Mr. and Mrs. Mayer L. Kotchever, Grace street, to Martin Robert Kestin, Milwaukee, on Feb. 14.

Helene Elaine Siebert, daughter of Mr. and Mrs. Charles G. Siebert, North Artesian avenue, to Richard J. Wallner, son of Mr. and Mrs. Joseph C. Wallner, North Lowell avenue, on Feb. 15.

Anita Carlson, daughter of Mr. and Mrs. John A. Carlson, North Damen avenue, to Paul R. Evenson, son of Mr. and Mrs. Oscar Evenson, Winona street, to take place on March 1.

[ADVERTISMENT]

Lemon Juice Recipe Checks Rheumatic Pain Quickly

If you suffer from rheumatic, arthritis or neuritis pain, try this simple inexpensive home recipe that thousands are using. Get a package of Ru-Ex Compound, a two-week supply, today. Mix it with a quart of water, add the juice of 4 lemons. It's easy. No trouble at all and pleasant. You need only 2 tablespoonfuls two times a day. Often within 48 hours—sometimes over night—splendid results are obtained. If the pains do not quickly leave and if you do not feel better, return the empty package and Ru-Ex will cost you nothing to try as it is sold by your druggist under an absolute money-back guarantee. Ru-Ex Compound is for sale and recommended by Walgreen's, Stineway, Liggett's, Service, and drug stores everywhere.

Have a Fairer Complexion with the Aid of Mercolized Wax Cream

A LIGHTER, lovelier complexion is obscured by the dull, drab, faded outer layer of your skin. Flake off this unsightly cuticle in tiny, invisible particles by using Mercolized Wax Cream, the Skin Bleach and Beautifier, according to directions. Mercolized Wax Cream, a famous cosmetic for nearly thirty years, has helped thousands of women to realize the beauty possibilities of their complexions. Get a jar now. Start using it tonight to impart a fresher, fairer skin appearance.

USE SAXOLITE ASTRINGENT—for Skin Freshness. As a quick freshener between a hectic day and a gala evening, try tingling Saxolite Astringent. Your skin will feel cooler, fresher, daintier. Saxolite reduces excess surface oil, tightens skin tissue by temporary contraction, and leaves the skin feeling delightfully refreshed. Just dissolve one ounce Saxolite in a half pint witch hazel and use daily.

PHELACTINE DEPILATORY—Takes Hair Off Face. Embarrassing facial hair can be removed quickly and easily with Phelactine Depilatory. Apply it in a few seconds then flick it off and see the hair come out from beneath the surface. Not a cream or powder. Has no offensive odor. Try Phelactine today.

Sold at All Cosmetic Counters

Wayne King and Excellent Show at Marine Room

By Will Davidson.

Entertainment in the Marine dining room of the Edgewater Beach hotel is on the Wayne . . . and look, Mr. Dewey, that is NOT a derogatory statement.

They crowned Wayne King of the room last week-end with a diadem made of the most precious stuff there is to a showman—14 karat applause. And with all due credit to Wayne King's musicianship, it is his personality that gives it the charm that makes it something very special. He may be king of the waltz, but he's also king of the schmaltz—which is a jitterbug term for sweet, or sentimental music. Ever hear Wayne play "The Waltz You Saved for Me"? His music is in the best "sweet" tradition, easy, nostalgic at times, but always alive, and occasionally exciting.

Supporting Wayne is the strongest Marine room floor show in many a north shore moon. It is topped, and tapped, by Walter Donahue, suave, amusing master of ceremonies, and a startlingly fine dancer. Pierre and Renee, little and lively, make an attractive team, especially effective in their Latin dances. Dick Harper and Maxine Tappan do very right by the vocal department, and the Dorothy Dorben dancers evolve some especially well thought out routines. It's good entertainment, and eminently fit for a King.

• • •

New bands and acts continue to keep the midnight metronome ticking expertly. Dusky and delightful Teddy Wilson, late of Benny Goodman's band, has moved his piano and orchestra into the Pump room, just vacated by Matty Malneck and Maggi McNellis. Patricia Payton, devastating little Chicago brunet, has joined Bob Knight in the Drake's Camellia House, singing for everybody else's supper. . . . the Dukes and Their Duchess, featuring the songs of Gale Robbins, take over the Buttery from those highly entertaining kids, the Noteables, next Thursday. . . Bob Crosby comes into the Panther room March 7. . . . Griff Williams winds up his record breaking stay in the Stevens hotel Continental room Friday, being followed by Ray Heatherton on Saturday, and himself opening that night at the Trianon ballroom . . . which room says temporary good-by to Lawrence Welk tonight, greets Gus Arnheim Tuesday for three days. . . . Joanne Jordan is coming back to Harry's New Yorker soon.

Teddy Wilson. [Kosman Photo.]

Gale Robbins. [Seymour Photo.]

• • •

One of the most satisfactory little entertainment units in town is that occupying the Walnut room of the Bismarck hotel. Built around Art Kassel's friendly music, it includes the Jane Hadley dancing girls, a remarkably versatile dance team, Collette and Barry, and one more or less transient act—currently Les Oman and his amusing puppets. The Collette-Barry gay nineties finale is grand fun, and the Hadley girls not only can dance, they're honeys.

• • •

Prescription for subzero blues—a hot drink and a bit of relaxing at Don the Beachcomber's. This tropical spot, which maintains its restful charm and authentic atmosphere many months after scoffers had said any café without a show would fold, is one of those blessed places you can take the visiting firemen and be pretty sure they've never done anything quite the same before. Polynesian food as Denny's staff serves it can be far more exciting than last year's jokes.

• • •

Boswelling the Bistros: A rare chance to hear Bud Freeman go uninhibited on the sax comes up this afternoon at the Panther room jam session. Roy Eldridge, Kansas Fields, Floyd Bean, and John Simmons are also on the bill. . . . Robert Luis is attracting a lot of attention to his Monday night dispensations of ultra-smooth rhumba technique in the Ambassador's Polo room. . . . Speaking of jam sessions, you should have heard Anita Louise on the harp with Matty Malneck's band in the Pump room—angelic jam. . . . Toni Darnay, ex-Harry's New Yorker, is a New Yorker in actuality now, hunting that big break in the theater. . . . Bill Crouch, p. a., pa, and pal of the stars, is back in town to help Mike Todd dream up a new adjective. . . . Harry Miller, p. a., but no pa, off to Hot Springs. Silly, when it's only 4 below.

"WESTERN UNION" STARS

Robert Young's strong arms encircle Virginia Gilmore, a young newcomer to the screen. She plays his (and Randolph Scott's) heart's desire in "Western Union." (Chicago)

Vaudeville

One of burlesques' two intellectuals, Ann Corio [the other being Gypsy Rose Lee], is back at the Rialto theater this week, making her first appearance there since she gave her celebrated lecture to Harvard students on beauty and esthetics. In addition Miss Corio the stage show offers Billy Fields, "Monkey" Kirkland, Charles Country, "Peaches," Elaine Lovely, Wynne and Wynnette. "Melody Ranch," with Gene Autry, is the picture.

Ann Corio. [Bruno of Hollywood Photo.]

A spectacle, known as the "Naughty 90's Revue," holds forth at the Oriental theater, featuring the Red Garter Girls, Charlie Althoff, Eddie Kent, and Frank Scannell, Olevene Johnson, Ray Vaughn, Shannon Dean, Monroe and Grant, Brucetta, and numerous others. The film is "Hell's Angels."

At the Chicago theater the stage headliners are Jane Froman, Matty Malneck and his orchestra, Dean Murphy, the Bernards, and the Lovely Royalettes. "Western Union," with Randolph Scott and Virginia Gilmore, is on the screen. Next Friday brings Earl Carroll's "Vanities" to the theater. The show runs an hour and a quarter and starts Bert Wheeler and Hank Ladd, comedians.

In the "International Casino Revue" at the State Lake theater the featured players include Shea and Raymond, the Master Don Foursome, Lee Kelson, Bobby Morris, Martin and Allen, Bert Grant, and Lew Hoffmann. Lloyd Nolan and Marjorie Weaver are in the screen attraction, "Michael Shayne, Private Detective."

Circus Academy

Stachau, located in the Bohemian forest, now boasts a Circus academy, the only institution of its kind in Germany. There one can learn circus music and diction, anatomy, stage architecture, gymnastics, acrobatics, and body hygiene. A large circus tent is the classroom.

Miami Social Calendar Full for Next Week

By Clarissa Greene.

MIAMI, FLA.

Washington's birthday as Miami's "peak of season" definitely is miscalled this year. Next week's calendar is as crowded as last week's.

Tomorrow the third annual running of the Miami Jockey club's Dinner stakes is an important social event. Of the 44 subscribers more than half are women. Subscribers not owning a horse may lease one especially for the race. Two races will be run. One for the 25 feminine enthusiasts, the other for the 19 men. Winners in each will be entertained that night in the Hialeah club house.

Chicago women subscribers include Mrs. Harold A. Clark, Mrs. Warren Wright, and Mrs. Herbert W. Young. In the men's lineup are Richard J. Nash and Mr. Wright.

Yesterday 450 flamingos paraded past the grandstand between races, honoring the running of the fifth annual Flamingo stakes, the only race in the world named for a bird. The colony of beautiful fowls who live in the infield lake marched in stately procession. Their unbelievably pink plumage against the lush green of the tropical turf course presents a never to be forgotten picture and adds a feature so outstanding that annually the day draws a top attendance.

• • •

Today will mark the close of the annual flower show at the Miami Beach Woman's club. Flowers thruout the area vie with the choicest which have been selected for the competitions. Never have there been more lavish bloom everywhere. All of south Florida is a flower show. Fruit and vegetable shows in Miami, Homestead, and the Redland section have attracted visitors from all sections of the country.

Warm summery weather has provided perfect days for motoring to historic Key West, over colorful tropical waters crossed by a succession of bridges that span the waters from key to key, or to other points of interest. Prize commuter is Chicago's Lyle H. Dayhoff, who commutes between his suite in the Everglades hotel overlooking the waters of Biscayne bay, and Naples on the Gulf of Mexico, where he spends much of his time.

• • •

Pomp and ceremony marked the annual chowder party of the Biscayne Bay Yacht club yesterday, a custom older than the city of Miami itself. On the island playground of the club's commodore, Hugh Matheson, members and guests stood at attention for the 54th time on Washington's birthday as the noonday gun signaled "Dress Ship," and every yacht, cruiser, and skiff dancing on the waters of the harbor came aflutter with pennants. Officers of the club with more pomp and much circumstance, participated in the annual ceremony of "tasting the chowder," pronounced it good, and the party was on.

The musical week opened Sunday night at the Hollywood Beach hotel when Lawrence Tibbett sang to a packed house, which overflowed out onto the beach and the terraces. Monday night Josef Hofmann, pianist, was heard. The Westminster choir sang Friday night.

Bohemian Women Give Proceeds of Card Party

Donations of more than $425 to various charities were reported last week by Mrs. Jerry Gregor, president of the Bohemian Woman's Civic club, from proceeds of the club's recent annual benefit card party. The Bohemian Old People's home and orphanage, the Bohemian Charitable association, Ladies' auxiliary, the Czech-American National Alliance, and St. Joseph's home and orphanage each received $100. Contributions also were made to St. Benedict's home for the aged and to the Cook county chapter of the National Foundation for Infantile Paralysis.

When Chicago Was Young

By Herma Clark

Letters from Martha Freeman Esmond to her friend Julia Boyd of New York.

Chicago, March 14, 1893.

Dear Julia: The inauguration is over and a Democratic administration is again at the helm of the ship of state. Will, having licked his wounds—for he is too good a Republican to enjoy the change — is busy with other members of the Republican party in Chicago trying to select a candidate for mayor to pit against Carter H. Harrison. The latter is a formidable candidate, but there are many strong men who could be put up by the Republicans. Senator Charles B. Farwell is suggested. Others mentioned are: Samuel W. Allerton, packer; L. Wolff, manufacturer of plumbing supplies; John M. Smyth, furniture dealer; Arthur Dixon, owner of a great trucking business. Any one of these would be strong, Will thinks. He favors John M. Smyth, because he'd like to see the west side represented. It must soon be decided who is to be the Republican standard bearer.

Lillian Nordica.

We have had two musical treats here recently. The first was the Apollo club at the Auditorium, offering the oratorio, "Elijah." Lillian Nordica was the soprano and other soloists I liked especially were Charles A. Knorr, Plunket Greene, and Helen Buckley. W. L. Tomlins is a great director and the members of his organization seemed to have but one voice, as they sang the inspiring choruses of Mendelssohn's great work. Nordica is one of the few sopranos who could attempt the difficult music of this oratorio successfully, but she was completely satisfying and was applauded to the echo as she finished "Hear Ye Israel." Then Paderewski has been here, playing with the Theodore Thomas orchestra. The Auditorium was filled to hear the Polish pianist, who has already such a reputation. He is a master of his art and it was delightful to hear him in his own compositions.

Most of my friends seem to have gone south, mainly to Florida. Calling at the home of my lovely young friend, Mrs. Henry A. Blair, who lives at 225 Michigan avenue, I found that she and her husband have just set off for the land of flowers. Mrs. John A. Logan, Gen. and Mrs. Alger of Michigan, and Mr. and Mrs. George M. Pullman have departed in the Pullman private car for Florida. Another mecca for Chicagoans seems to be Jekyll Island, owned as a private club by American millionaires. Two neighbors of ours have gone there this week—Mrs. Henry W. King and Mrs. Henry Field, whose party has in addition Mrs. Bryan Lathrop of Bellevue place and Mrs. Wirt Dexter of Prairie avenue.

Will and I had planned to take a southern trip this winter, but as usual, he was detained by business. I often feel like the man who had never been to Carcassonne.

"They tell me every day is there
Not more nor less than Sunday gay;
In shining robes and garments fair
The people walk upon their way."

I am tired of my winter garments and wish I could walk in white robes, as my friends write me they do in Florida. But we must wait until Will retires from active practice, I suppose.

Martha has been here this afternoon with her four children. I wish you could have seen them today—little Julie, your namesake, assuming the rôle of mother to Sandra, while Esmond took care of Baby Alec. Their Scotch nurse encourages the older ones to help with the twins and they accept the responsibility. There is pleasure, I doubt not, in being "boss" of some one younger. Did I tell you what Julie lately said of Esmond, with whom she had been left for a little while? Her mother asked if Esmond had been good to her, and Julie replied: "O, he treated me like a father or mother." "How was that?" asked Martha. "He said, 'Don't all the time," explained Julie. Martha said she felt rebuked out of the mouth of her child.

And now, dear Julia, I close, sending love from us all. Your old friend,

MARTHA FREEMAN ESMOND.

FOOT NOTES.
They Knew Bullwinkle.

To be remembered vividly, after 50 years, is almost to be immortal. This can be said of Benjamin Buddington Bullwinkle, of whom many readers write us. Charles E. Jennings, 3855 North Crawford avenue, was employed by the general agent of the fire association, La Salle and Monroe streets, and here Capt. Bullwinkle often used to call. His headquarters were on Monroe street, back of the Woman's temple, and all in that neighborhood flocked to the windows when the insurance patrol turned out. . . . T. F. Delaney recalls the dashing captain as possessed of a handlebar mustache, rather than whiskers, and others confirm this. . . . Rufus F. Chapin writes: "Capt. Bullwinkle was one of my boyish heroes and looked every inch the gallant fireman. He always appeared in the Decoration day parade and was loudly cheered." . . . W. D. Chrystal says: "Across the flight of 60 years, your article about 'Bully Ben Winkle,' as we youngsters called him, has stirred my memory of him to life. He lived on Peoria street, between Van Buren and Congress streets, and my family lived near him for 10 years." . . . C. H. Strawbridge writes that Bullwinkle met death by a fall from a horse on a western ranch, where he settled after leaving Chicago. . . . Wilbur E. Hagans, 4839 Dorchester avenue, writes: "I revel in 'When Chicago Was Young,'" and tells of seeing the captain hundreds of times. . . . Edwin G. Gary writes of the west side and Bullwinkle, as does Robert Schueler. . . . Little girls admired the celebrated captain, too. Martha Griffith Woodcock, Wilmette, as a small child often saw him ride his horse home, stop, jump off, and send the steed back to the engine house. In about an hour, the captain's luncheon finished, the horse would return by itself. Its master was usually ready, but, if not, it would stand until he came out.

It all makes a pleasant picture of a small town Chicago before the advent of the automobile changed traffic conditions.

• • •

The editor of this column will be absent for three weeks in Florida. No Poem of the Week will be offered in her absence. The column will continue as usual.

CASH FOR OLD GOLD

You can now sell your Old Gold, Dental Gold, Watch Cases, Rings, Spectacle Frames, Old Silver and any broken or discarded Jewelry here for ready Cash!

Gold Department operated by J. Dellafield Co., D. B. A., United Smelting Works licensed on Treasury P4. R12 Pursuant to the Gold Res. Act of 1934. No. 3670.

BASEMENT—STATE.

The Door to Thrift

NETCHER'S BOSTON STORE

State, Madison and Dearborn Streets

Pre-Easter Fur Jacket Sale!

$5 Foundations by VENUS $3.95

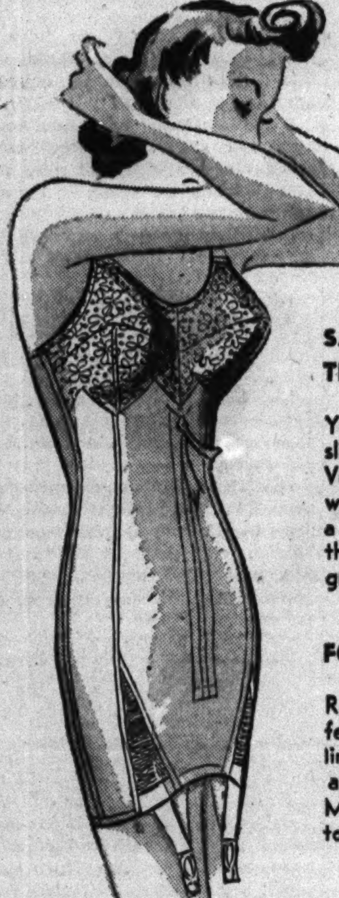

SAVE OVER A DOLLAR ON THESE FAMOUS GARMENTS!

You've often heard of the slimming-trimming wizardry of Venus garments . . . they really do wonders! So when you can buy a BRAND NEW Venus (yes, with the new Narrow Look) at savings great as these . . . hurry for yours!

FOR PLUMP FIGURES . . .

Real flattery for you! This Venus features a lace uplift bust (net lined for service), zipper closing, and 6 hose supporters. Short, Medium, or Tall lengths; sizes 36 to 54, bust.

THIRD FLOOR—DEARBORN.

GRACEFULLY STYLED JACKETS! CHOICE AT ONE LOW PRICE!

$66

• Blended Red Fox • Silver-Dyed Fox
• Cross-Dyed Fox • Black-Dyed Skunk
• Luxurious Natural Cat Lynx Jackets

KOLINSKY SCARFS! Per skin $8.80

Finishing touch to your Spring ensemble. In many attractively arranged styles.

Spring Jackets

• ROSEBEIGE-DYED GUANACO
• BLUE FOX-DYED GUANACO
• LOVELY NEW WOLF JACKETS

$44

Use Our EASY-PAY PLAN . . . A Nominal Deposit Will Hold Your Selection Until Easter

FIFTH FLOOR—STATE.

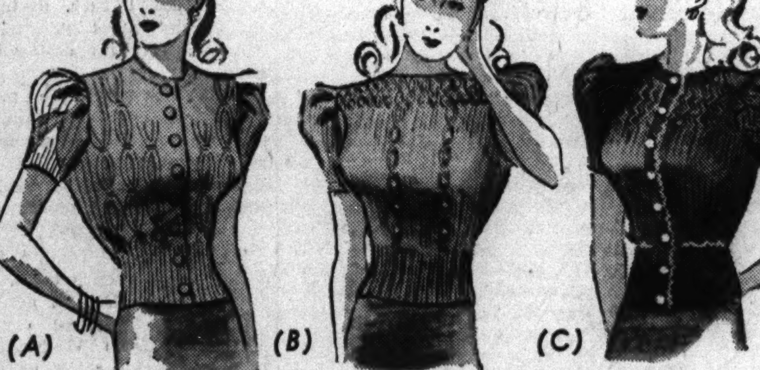

Sweater Sale!

ALL BRAND NEW FOR SPRING . . . AND NONE WORTH LESS THAN $1.95

(A)—CARDIGAN WITH CABLE STITCH AND HUGE NEW BUTTONS.
(B)—SLIPOVER, CABLE STITCH NECK, YARN EMBROIDERED DOTS.
(C)—CARDIGAN WITH POCKETS, CONTRASTING YARN TRIM.

$1.39 Ea.

Scores of Styles . . . Slipovers and Short Cardigans . . .
All the New Spring Pastels . . . Sizes from 32 to 40

THIRD FLOOR—CENTER.

8400 yds. New $1.50 to $2 Woolens

EXCEPTIONAL SAVINGS ON NEW

Canvas Luggage

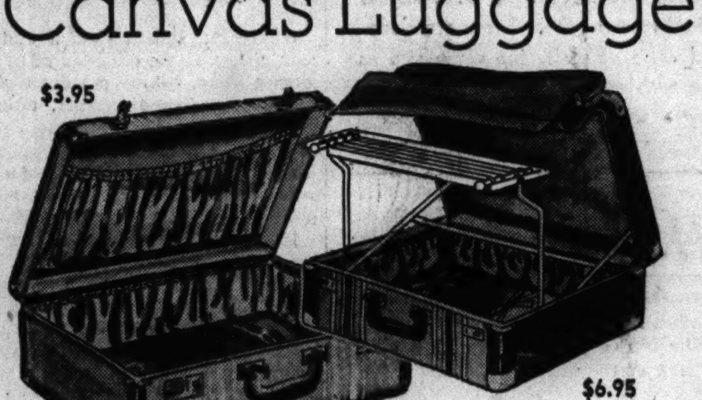

$4.95 TO $5.95 CASES . . . 18, 21, OR 24 INCH SIZE:

Gray or tan with contrasting stripes . . . sturdy woven-stripe canvas with split cowhide binding . . . metal reinforced corners! Brass locks and post handles! Buy yours right NOW!

$3.95

MATCHING PIECES AT LOW PRICES:

• 18-Inch $7.95 Hat and Shoe Boxes $5.95
• 26-Inch $7.95 Pullman Wardrobes $5.95
• 21-Inch $9.95 Multi-Fixture Cases $6.95
• 24-Inch $11.95 Two-Suiter Cases $8.95
• 29-Inch $14.95 Jackknife Wardrobes . . . $9.95

FOURTH FLOOR—CENTER.

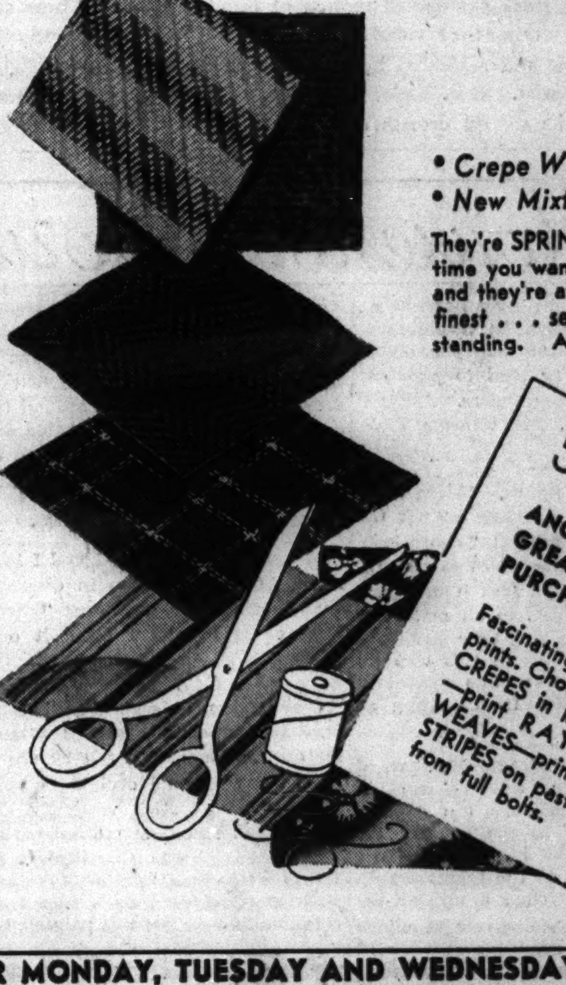

SPECTACULAR PURCHASE FROM LEADING EASTERN DISTRIBUTOR . . . OUR PRICE:

99c Yd.

• Crepe Weaves • Shetlands • Worsted Weaves
• New Mixtures • Plaids • Checks • Tweeds

They're SPRING'S NEWEST WOOLENS . . . right now at the time you want them for Dresses, Suits, Jackettes, Skirts . . . and they're at a price little short of incredible! Quality is the finest . . . selection of patterns and colors is really outstanding. All 54 inches wide. Share this great value!

Woolens and Rayons SECOND FLOOR STATE

59c-69c Rayons

ANOTHER GREAT PURCHASE!

34c Yd.

Fascinating array of new spring prints. Choose light or dark RAYON CREPES in large and small patterns —print RAYON SHANTUNG WEAVES—print RAYON SATIN STRIPES on pastel grounds! All cut from full bolts.

THESE SALES FOR MONDAY, TUESDAY AND WEDNESDAY

Part 3 | Metropolitan Section

Chicago Sunday Tribune
THE WORLD'S GREATEST NEWSPAPER

Neighborhood News. Churches, Clubs, Schools Radio Programs.

N W

FEBRUARY 23, 1941.

WOMEN TO LOSE SCHURZ CAFETERIA

CITY STEPS UP WASTE REMOVAL AND CUTS COST

New Trucks Assist in 7 Day Service.

Rubbish and waste collections in Chicago are improving steadily while costs continue to fall, it was announced last week by Oscar E. Hewitt, commissioner of public works.

This condition presages the day when every pickup point will be served by the collectors at least once each week, the commissioner said. In fact, this seven day schedule has prevailed thruout the city for the last three weeks, but it is still too early to say whether it can be maintained indefinitely, he said.

"So far as we can learn, this is the first time every ward in the city has been given seven day service," Hewitt declared. "Veterans who have served nearly half a century in this department say that never before in their recollection was every ward on a seven day basis.

New Trucks Aid Work.

"We hope to make the improvement permanent. In this effort we are getting the coöperation of the divisional and ward superintendents, who are the key men in the situation.

"We are proud of the fact that this better service is being accomplished at a lower cost.

Last year we collected more than 3,000,000 cubic feet of rubbish and waste, at an average cost of $1.14 per yard. For the first two weeks in February the cost averaged less than $1 a cubic yard."

One big factor in bringing about the reduction, Hewitt said, was the new conveyor type collection trucks, a fleet of which has just been added to the city's rubbish disposal equipment [one for each of the 50 wards].

These trucks, by carrying four loads of 18 cubic yards each a day, can do so at a cost of 74.7 cents a cubic yard, the commissioner said.

Previously used methods kept removal costs above $1 a yard. The other removal equipment in use in the city consists of 74 hired trucks that can carry from 6 to 7 cubic yards in each load; 43 "vehicle tax trucks," originally purchased for street repair work, with a capacity of 5 to 6 yards; 220 dump trailers each with a capacity of 5 yards, and 62 tractors to pull the trailer trains.

Defense Sidetracks Order.

The 50 new conveyor trucks now handle only about 3,600 cubic yards of the 14,000 cubic yards of rubbish removed by the city each week, or less than 25 per cent. Present plans call for 50 more of the new trucks, but the defense program has postponed delivery indefinitely, Hewitt said.

The trucks were purchased largely on the strength of their performance in New York, where Hewitt and Mayor Kelly saw them in operation and made a study of municipal removal costs.

How important the current reductions are is shown in Hewitt's estimate that every cent pared from the average cost per cubic yard means an actual yearly saving to the city of about $25,000. Thus the average yardage cost established in the second week of this month, if continued for a year, would mean a total saving of $400,000 over last year's average.

Northwest Side Ratings.

Below are listed the ward superintendents of the northwest side, with each one's efficiency rating on Commissioner Hewitt's city wide list, his ward, his name, his estimate of the February removal cost, and the actual cost for the first week in the month:

Rating.	Wd.	Supt.—	Est. cost.	Actual cost.
4	32	T. Eppig	$1.133	$1.023
8	34	W. Conrath	1.045	.991
10	38	J. Hoey	.989	.945
16	35	W. Bialczak	1.005	.985
21	36	H. Eckland	.97	.971
23	30	W. Kelly	.992	1.001
35	26	W. Knourek	1.01	1.067
37	40	O. Melvin	1.00	1.061
38	33	K. Tobin	.98	1.028
39	31	R. Tomaso	.94	.999
40	28	F. Jarzembowski	.946	1.008
42	41	J. Taylor	.97	1.036
47	39	R. Stanton	.909	1.001
48	37	G. Lutiger	.976	1.085

"Ward removal costs are bound to fluctuate within rather wide limits because of such variable factors as the equipment available and distance of haul," Hewitt pointed out.

TWO NEW LIONS CLUBS LAUNCHED ON N. WEST SIDE

Two new Lions clubs on the northwest side were officially launched at a joint charter meeting last week. One, in Jefferson park, was organized several months ago and has 55 charter members. The other is in Portage park and is only a few weeks old. It has nearly 40 members.

John Krohn, 6233 Niagara avenue, took office as president of the Jefferson park group, and Walter A. Larkin, 6049 Irving Park road, will head the Portage park club.

Other officers on Krohn's staff are Dr. Arch Kadow, John Buckley, and Dr. Leo Dolan, vice presidents; Earl C. Weber, secretary-treasurer; Arthur Borman, Lion Tamer, and George Edler, Tail Twister. Similar positions under Larkin are held by Henry J. Kolze, Dr. Edward Graber, Fred Woodruff, Fred W. Stoltze, Edward McCampbell, and Dr. John V. Wolfe.

Melvin Jones, founder of Lions International, spoke at the meeting, which was held at the Edgewater Beach hotel.

Tiniest Church Still Tiny, but Keeps Growing

How to preserve the reputation of "smallest parish church in the country" and still serve an ever increasing membership is a hard problem, but the Rev. Frank Shea, pastor of St. Celestine's church, in Elmwood Park, seems to have solved it.

He is building a large edifice across the street in which Sunday services are to be held from now on, but it is not a church. As the village building license affirms, it is a "hall devoted to educational, religious, charitable, and recreational affairs."

The license goes even further and says that it is not a new building at all, but only the remodeling of a wooden school building which Father Shea built in 1932.

Father Shea is not putting anything over on the village authorities, however, because they know just what is going on and have sanctioned it in order to enable the parish, with its restricted funds, to have more room.

Church in Basement.

The actual church is in the basement of what appears to be nothing more than a small one and one-half story brick home on the corner of 76th court and Wellington avenue. When Father Shea was appointed to the new parish in 1929, there had been more elaborate plans, but the depression slipped into Elmwood Park at the same time he did. The vacant half block west of 76th court was purchased, but there was no money to build, so this home was bought.

Benches seating 100 persons were installed in the underground room, punctuated with supporting pillars. The altar was built thru contributions from friends. The ceiling is scarcely high enough for a man to walk beneath.

From 1932 until 1937 Father Shea conducted an open air mission across the street, believed to be the only one held by the Catholic church, while at the same time, aided by money collected at the mission, he built a white wooden school building on the half block to take care of 300 pupils. The village public schools were overcrowded.

Teachers from Michigan.

Four Dominican sisters came from Adrian, Mich., to teach the school, so another house next to the first one was obtained. Father Shea moved into it and put up a small sign in front reading "St. Celestine's rectory." He built a tunnel connecting his home with the church.

But from a total of less than 200 in 1929, the daily attendance grew to 1,500 and there was neither time or room to fit them into the basement church or even the school building. So last summer permission was obtained from the chancery to build a new hall. Three outside walls are completed, the fourth is made of tar paper, and the inside is furnished with 615 small chairs and a lot of scaffolding.

As the pennies come in from collections, carnivals, or gifts, they are turned over to the Arthur Ries Building corporation and a bit more work is done.

"It's going faster than we expected it would, tho," Father Shea said. "My ultimate ambition is to construct a new church and a school, and to turn this building over to the community as a recreation hall."

That will be the funeral of the "country's smallest parish church."

PARK WRESTLERS TO HAVE TOURNEY NEXT THURSDAY

Independence park, 3945 North Springfield avenue, will be the scene of the northwest side parks' annual amateur wrestling tournament Thursday. Parks which will send representatives picked in preliminary bouts, are as follows:

Athletic field, Avondale, Chopin, Edison, Field, Gompers, Jefferson, Jensen, Kilbourn, Norwood, Rosedale, Portage, Shabbona, and Wilson.

78 REBEKAH LODGES TO CONVENE TUESDAY FOR PATRIOTIC RALLY

An Americanism meeting will be held by Rebekah district No. 1, comprising 78 Rebekah lodges in Chicago, at 8 o'clock Tuesday in the hall at 2445 North Maplewood avenue. Mrs. Sophia Petersen, 2344 North Kenneth avenue, a junior past president of the Rebekah state assembly is general chairman.

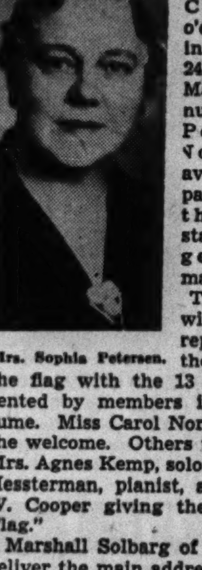

Mrs. Sophia Petersen.

The program will open with a representation of the making of the flag with the 13 colonies represented by members in colonial costume. Miss Carol Nordman will give the welcome. Others taking part are Mrs. Agnes Kemp, soloist, Mrs. Beryle Hessterman, pianist, and Mrs. Irene W. Cooper giving the "Ode to the Flag."

Marshall Solbarg of Oak Park will deliver the main address, while Stone Soderstrom, scoutmaster of Troop 20, will speak and present four Boy Scouts in a demonstration. Presiding officers of 60 lodges will present the colors in a tableau of massed flags. The program will be climaxed with a tableau of the singing of "God Bless America," with a cast of 100.

These Girls Will Entertain at Maine High School Carnival

These three Maine Township High school girls will take part in the winter carnival there Friday evening. They are Mary Hakewill, Grace Bornhoff, and Ruth Carrick. Mrs. Jean Campbell is the faculty director of the carnival, which will be held in the school auditorium.

P.-T. UNITS JOIN IN HOMEMAKING RALLY THURSDAY

Midwest Council Will Have Exhibits.

Homemaking classes of 27 local parent-teacher units will contribute to the homemaking program and exhibit being sponsored by the Mid-West council of Parent-Teacher Associations in Kelvyn park fieldhouse, 4438 Wrightwood avenue, on Thursday. Open house will be maintained from 1:30 in the afternoon until 11 o'clock that evening.

Mrs. William Tompkins.

This display of the work of class members is planned to demonstrate the talent in homemaking. Chubbies will be shown that have been made from old fur coats, made-over hats will be proudly displayed, rugs, fancy work, knitting, and crocheting will all be in evidence.

Plan Fashion Show.

A fashion show is scheduled for afternoon and evening. Mrs. William Spath, homemaking chairman of the Mid-West council, has charge of the exhibit. Mrs. William Tompkins, council president, and Mrs. F. E. Robert, director of P.-T. District 23, will head the reception committee.

Mrs. William Matherly of Mattoon, state chairman of home and family living, will be a guest. Mrs. J. L. Murray, representative of Farmers' institute of Bloomington, will judge the exhibits and announce the awards. Miss Martha Holmes and Miss Alfrieda Zukowski, home economists, will judge and give the awards to those who have entered the cookie contest.

Units in Contest.

The following associations, with their homemaking chairmen, have entered the competition:

Avondale, Mrs. A. S. Stenwick; Barry, Mrs. F. E. Richardson; Burbank, Mrs. M. A. Kafka; Darwin, Mrs. E. C. Schultz; Falconer, Mrs. J. A. Sandilands; Funston, Mrs. W. J. Wilmer; Hanson Park, Mrs. A. C. Thompkins; Lewis, Mrs. J. D. Boehmer; Linne, Mrs. T. A. Frieboth and Mrs. A. L. Ptag; Lloyd, Mrs. B. W. Rail; Locke, Mrs. M. A. Homka; Lowell, Mrs. L. C. Kulisch; Monroe, Mrs. W. A. Drews; Moos, Mrs. C. I. Scottberg; Mozart, Mrs. C. L. Bach; Nixon, Mrs. W. G. Bader; Nobel, Mrs. Edgar Brown; Reilly, Mrs. M. A. Taylor; Schubert, Mrs. J. L. Fagust; Yates, Mrs. E. A. Hamlish; and Young, Mrs. A. B. Larsen.

St. Constance Church Holds Jubilee Feast This Evening

As the first of a series of events planned to celebrate the 25 year history of St. Constance church, a silver jubilee banquet, sponsored by the Polonia club, will be held at 6:30 tonight in the church auditorium, Ainslie street and Menard avenue. Casimir Szott, John Metz, Stanley Makuh, Stanley Kowalewski, and Frank Bochat are in charge of arrangements. Joseph F. Kowaczek is president of the club.

For P.-T. A. Homemaking Exhibit

Visions of a new dress, custom made by the Falconer Parent-Teacher association, brighten the face of little Geraldine Sandilands as Mrs. William Spath holds the material and Ellen Moss holds the paper pattern. Mrs. Spath, who lives at 4950 North Newport avenue, is homemaking chairman of the P.-T. A., and is in charge of a homemaking exhibit which will be held Thursday afternoon and evening at Kelvyn park, sponsored by the Mid-West council of P.-T. A's.

NINE BAPTIST CHURCHES PLAN MISSIONS SCHOOL

Nine Baptist churches, including those with Swedish, Polish, Rumanian, German, Danish, Norwegian, and English backgrounds, are coöperating to sponsor a School of Missions to be held Tuesday thru Friday nights.

The missions school will begin at 7:30 Tuesday night in the Humboldt Park Baptist church, Cortland street and Spaulding avenue. Principal speakers will be Dr. Paul C. Metzger, former missionary to the Belgian Congo, on "China Discovers Her West," and Dr. Peder Stiansen, professor of church history at the Northern Baptist seminary, on "Uprooted Americans."

These two speakers will make an address each night of the series.

On Wednesday night the meeting will be held in the Logan Square Baptist church, 2301 North Lawndale avenue.

Dr. Metzger will bring an additional talk on Africa to the Thursday night meeting, which will be held in the Fairfield Avenue Swedish Baptist church, 1909 North Fairfield avenue.

The final missions rally will be held Friday night at the Temple Baptist church, 3008 Cortland street.

Besides the four meeting locations, other Baptist churches coöperating in the schools are the First Polish, the First Rumanian, Kildare Avenue, Logan Square Norwegian, and the Maplewood church.

YOUR NEIGHBOR'S TRIP

Edwin J. Sabath, 600 North Central avenue, will be home this week after a motor trip to Hot Springs, Ark., where he spent several weeks.

Mr. and Mrs. Frank Mesher, 2825 Wellington avenue, have left to visit relatives in southern California for several weeks. On the way they expect to stop off at the Grand canyon.

From Wauconda Mr. and Mrs. Frank Dickson and Dr. and Mrs. John Ross are in Hot Springs, Ark., and Mr. and Mrs. Arthur Boehmer are spending a month at Jacksonville, Fla. Mr. and Mrs. Walter Haertel of Dundee are touring in Mexico, and Mr. and Mrs. J. J. Filip of Algonquin are in Florida.

Postmaster and Mrs. William Desmond of Woodstock are visiting friends this month in New Orleans, Miami, and St. Petersburg, Fla.

SIGRID UNDSET LECTURE TO AID WAR RELIEF FUND

Norwegian Woman's Club Sponsors Talk.

Mme. Sigrid Undset, Norwegian novelist and Nobel prize winner, will lecture on "The Influence of World Affairs on Literature" for the benefit of Norwegian relief at 8 o'clock Wednesday in Logan Square Masonic temple, 2451 Kedzie boulevard. Her talk is being sponsored by the Norwegian Woman's club, of which Mrs. Reidar Rye Haugan, 3619 North Bernard street, is president.

Mrs. Alfred Alsaker.

The lecture will mark one of this writer's few appearances in Chicago. Mme. Undset was in Oslo at the time of the German invasion. She and her young son, now a student at Harvard, fled to America by way of Sweden, Russia and the Orient. Her older son was killed in action during the first weeks of the invasion.

Proceeds of the lecture will be sent to Norway for relief in war time conditions there, according to Mrs. Alfred Alsaker, 7379 North Damen avenue, who is chairman of the lecture committee. Assisting her are Mrs. Lilla Berg, 1809 Winnebago avenue; Mrs. Arthur E. Anderson, 4618 North Leamington avenue; Mrs. John Bjorhus, 5400 North Winthrop avenue; Mrs. Bjarne Dahl, 2220 North Kilbourn avenue; Mrs. Olaf O. Gullaug, 1735 North Latrobe avenue; Mrs. Carl Hansen, Oak Park; Mrs. Bertram Jensenius, 7054 North Clark street; Mrs. Karl F. Sandberg, 2850 Logan boulevard; Mrs. A. S. Ruud, 4018 Melrose street, and Mrs. Morris Osri, 4100 North Kenneth avenue. Mrs. Edward Hungness, 3921 Wrightwood avenue, has charge of the ticket sales.

A reception will be given by the Norske club after the lecture in the clubhouse at 2350 North Kedzie boulevard.

50 BOYS, GIRLS WILL TAKE PART IN 'CINDERELLA'

Fifty boys and girls about 10 years old will have parts in "Cinderella," a play to be given by the Kilbourn Park Theater guild at the fieldhouse, 3501 North Kilbourn avenue, Friday evening. Zarah Kanief, park district dramatic instructor, is directing the work.

Leading rôles will be played by Dorothy Bengston, Wolfram Dochtermann, Charline and Darline Hansen, LaVergne Buchan, Carol Hentschel, Jeanine Lux, and Avromine Kanief.

Other active parts will be taken by Ruby Hoglund, Lillian and Marilyn Oglesby, Eleanore Cline, Jean Meier, Mary White, Leo Kelly, Mildred Snyder, Mary Lou Ferrie, Virginia Beyer, Barbara Fitzgerald, Raymond Padgorski, Laurel Edwards, and Ronald Tonn.

OUR TOWN

Paragraphs About Some Folks You Know.

TWO Schurz High school graduates of the class of 1936, one a girl, made news in the aviation world last week. Lenore Rosamund Banko of 5925 Addison street, was awarded a flight training scholarship by the government thru its civilian pilot training program carried on under the supervision of the Civil Aeronautics authority. She had completed a ground school course and will take the scholarship training at Elmhurst airport. On completion of this she will be given a private pilot's license.

Lenore Banko.

Miss Banko attended Schurz evening school, where she studied law, but last year changed her mind in favor of aviation. She is 24 years old and hopes to fly for the government.

The second graduate is Lieut. John E. Frizen, 5003 Berwyn avenue, who became an instructor at Maxwell Field, Ala., after obtaining his commission as a second lieutenant in the army air corps there. Before going to Maxwell Field, he obtained preliminary instruction in Lincoln, Neb., spending about eight months in all on his training.

John E. Frizen.

Lieut. Frizen was graduated from Schurz High school and from Wheaton college last June. While there he took a Civil Aeronautics authority ground course. He planned since childhood to become a flyer.

TWO northwest siders who are seniors studying teaching at St. Olaf college, Northfield, Minn., are receiving practical training this semester at Maine Township High school. They are assisting in various departments, and will write a detailed report on their experience when they return to Northfield.

One is Miss Marian Ness of 5352 Fletcher street, and the other is Miss Elaine Hyland of Park Ridge. Since Northfield does not have a large enough high school to accommodate all the students who are required to receive this preliminary teaching training, St. Olaf seniors are sent to accredited high schools all over the country, for a period of five weeks.

Miss Virginia Dekker, a resident of the far south side, is a third Chicagoan from St. Olaf who is teaching at Maine.

James E. Bulger, 6056 Kirkwood avenue, has been reappointed by Mayor Kelly to the Chicago crime commission for a term of four years. Bulger, who is a vice president of the Chicago Motor club and of the Public Relations clinic, was first appointed last year for a one year term.

Leon Glenicki, 5001 North Tripp avenue, has been named toastmaster of the 35th annual trade banquet of the Chicago Coal Merchants' association, which will be held Thursday evening in the Stevens hotel. He will introduce the guest speaker, Edgar A. Guest, who will address the audience of about 2,500 persons.

ERIE NEIGHBORS GIVE BLOOD AND HELP SAVE LIFE

A dark haired, middle aged woman came timidly into Erie Neighborhood house at 1347 West Erie street a week or two ago. Her husband, she haltingly explained, was in the hospital and needed a blood transfusion, and she didn't know anybody who could give some blood. Where, please, could she get some help?

Today that woman, Mrs. Grover Underwood, who lives with her husband and three children at 524 North Paulina street, has reason to be thankful for the self-sacrificing definition of neighborliness which is promoted at the settlement house.

An Italian, an Armenian, and an Irish-American WPA worker have already given transfusions, and several others, including a Greek mother, stand ready to do the same. Mr. Underwood, at Cook county hospital, has rallied to such an extent that he may not need an immediate operation.

Mr. Underwood had been taken to the hospital suffering stomach ulcers, but had lost so much blood that he was too weak to stand an operation.

Under the blood bank system, no particular type of blood was needed. Any type donated was put into the "bank," and the proper type was taken out to be administered to Mr. Underwood. The first transfusion was given by the patient's daughter, but this was not enough.

When Mrs. Underwood appealed for help Peter Berefatto, a member of the young men's club, immediately volunteered, and close after him came Sarah Gosh, one of the young people's group, and Owen MacSweeney, a 50 year old WPA assistant on the boys department staff.

SCHOOL BOARD WILL PAY $5,869 FOR EQUIPMENT

Irving Park Group Long in Charge.

The recent decision of the board of education to take over the operation of the Carl Schurz High school lunchroom brings to an end a 30 year project of the Irving Park Woman's club and writes finis to the story of pioneer work which clubwomen started in providing good, inexpensive food for school children.

Mrs. J. W. Chapman. [Mandel photo.]

Two other women's clubs were affected by the ruling of the board that it would operate all school cafeterias—the Englewood Woman's club, which in 1903 installed the first school cafeteria in the United States in Englewood High school, and the Rogers Park Woman's club, operating the Senn High school cafeteria.

Decision of Board.

The matter of the operation of school lunchrooms came up on Feb. 4 when the board of education, drawing up its 1941 budget, considered several requests for additional lunchroom concessions in new or rebuilt schools. After lengthy discussion it was decided that since the board has its own lunchroom department no additional concessions should be granted, and that the three outside concessions now existing should be recalled.

All three of the women's clubs involved have expressed some disappointment that their long years' record of excellent service is to be terminated. Mrs. John W. Chapman, president of the Irving Park Woman's club, and Mrs. Eugene J. Kuntzmann, chairman of the club's lunchroom committee, recall that the Schurz lunchroom was the second of the three concessions to be granted, and that it was first opened under their sponsorship in 1911. The club has been highly complimented by the board of education on its conduct and up-to-date maintenance of the cafeteria.

Saving Is Expected.

However, Frank O. Washam, director of the school board's 175 lunchrooms, explained that it was felt that thru centralized purchasing and other economies, the board might be able to offer better lunch values than was possible to the woman's clubs.

The board has inventoried the equipment and reached a tentative appraisal of its value which at Schurz totaled $5,869, Mr. Washam announced.

The Irving Park Woman's club has devoted any profits derived from the conduct of the lunchroom to its student aid and other philanthropic projects. The money was earned not from food profits, but from the fact that a number of the women volunteered their services in the lunchroom, and their salaries were estimated and turned into the club funds.

Women Still May Earn.

The board of education has made a proposal whereby it will continue to employ these women who can thus continue to turn over their pay into the club funds if it is so desired.

The woman's club serves more than 3,000 students a day in the Schurz lunchroom, and the average check amounts to about 8 cents. Their lunchroom and other funds have been devoted to many charitable purposes. Twenty boys and girls are annually given memberships in the Y. M. C. A. Five students are receiving college educations out of the scholarship fund.

Twenty-five dollars is given each month to the carfare fund for needy students, and an average of 53 free lunches are served daily to those not able to buy food. The Sarah Hackett Stevenson Memorial, the Margaret Etter Creche day nursery, the Salvation Army, the Red Cross, and Goodwill Industries are among the other institutions to which the club contributes.

FRANK TOMCZAK CHOSEN TO HEAD POLISH UNION

At a recent election of officers for the United Councils of the Polish Roman Catholic union, Frank J. Tomczak, 3325 North Harding avenue, was chosen president of the organization. The councils represent approximately 350 local units in Chicago and its vicinity, totaling about 40,000 members. The national union has a membership of approximately 200,000.

Several other northwest siders also took office on the council. Miss Mary Skoczylas, 920 North Winchester avenue, and John Zitkus, 1634 North Hermitage avenue, are vice presidents, and Joseph F. Folwarski, 2923 North Springfield avenue, is the recording secretary. Other officers include Miss Mary Zuchowski, financial secretary; Stanley V. Maruszak, treasurer, and Frank Langwinski, marshal.

FIRST PAYMENT on JOBS MAY 1941

25% DISCOUNT ON ALL IMMEDIATE ORDERS ON ROOFING & SIDING DURING OUR SLOW SEASON

15% Discount on All Carpenter Work

THIS OFFER FOR A LIMITED TIME ONLY

'THE NEW INSULATED BRICK'

This home completely covered over wood siding with this new fire-resistant, water-proof, everlasting brick siding.

$158.00

THOUSANDS OF SATISFIED CUSTOMERS

No Down Payment TERMS As Low As $6 PER MONTH

THIS HOME REROOFED WITH SLATE SURFACE ROOFING. Only... $57

We have no salesmen. When you do business with us you deal direct with the company and save.

We are APPROVED Applicators for the JOHNS-MANVILLE CO. ROOFING

GUARANTEED UNION WORK—ALL OF OUR MEN ARE BONDED AND COVERED BY WORKMEN'S COMPENSATION AND LIABILITY INSURANCE.

Security Service Includes • Roofing • Siding • Building Porches • Gutters

SUNDAYS OR EVENINGS CALL INDependence 2886

OFFICE PHONE INDependence 5600

Call or Write for FREE ESTIMATES

SECURITY ROOFING & SUPPLY CO.

"Be Secure with a Security Roof"

3911-15 N. Western Ave., Ph. Independence 5600

PAINT From MY FACTORY TO YOU SAVE A DOLLAR OR TWO!

Now Open—My New Store 4918 IRVING PARK Phone: Mulberry 4600

RALPH D KELLEY PAINT

1941 WALL PAPER

New, modern patterns — florals — stripes — companions, etc. 18-22 and 30-inch widths. All washable, Non-fade. Values from 30c to $1.20 per single roll. My special price to introduce these papers to the public, per single roll,

15c to 48c

100% Pure Dutch White Lead, 100 lb. keg. $9.98

Linseed Oil, 100% Pure Boiled, gallon.....75c

Turpentine, 100% Pure Steam Distilled, gal. 49c

Quantity Rights Reserved—Bring Cans—My Cans Extra

SUPER WHITE ENAMEL

A beautiful high gloss Enamel that can be washed repeatedly. Covers in one coat. Compare with others selling as high as $4.50 per gallon.

$3.49 Per Gal. | $1.00 Per Qt.

• Varnish Remover, Gallon 79c

• 100% Pure Orange Shellac, 4½ lb. cut. Gallon $1.39

• K. Soap Powder. 5 pound bag......... 39c

• Liquid Roof Coating. Stops all leaks. 5 gallon can $1.49

• Wall Paper Cleaner. 3 regular size cans... 19c

OPEN THURS., SAT. EVENINGS—FREE CITY-WIDE DELIVERY

INTERIOR GLOSS PAINT Washable Popular Colors My factory-to-you price, per gallon... $1.98

INTERIOR FLAT PAINT Washable One Coat My factory-to-you price, per gallon... $1.98

ONE COAT White ENAMEL Washable Long Wearing My factory-to-you price, per gallon... $1.98

Special 4-Hr. Floor and Trim VARNISH Won't Turn White My factory-to-you price, per gallon... $2.25

Ralph D. Kelley PAINT MANUFACTURER

NORTH SIDE 1542 Belmont Ave. East of Lincoln Ave. BUCkingham 6868

SOUTH SIDE 6517 S. Halsted St. South of 63rd St. Tel. NORmal 6434

NORTHWEST SIDE 4918 W. Irving Pk. Rd. West of Milwaukee & Cicero Aves. MULberry 4600

One can Always be Sure

—that a Schmidt funeral, the symbol of highest quality and refinement, is still the lowest in price.

The quiet beauty of Schmidt's funeral church, with its spacious accommodations, is the finest of its kind. Credit arranged. No extra charge for suburban calls. Ample parking facilities.

Backed by over 40 years experience

Wm. E. Schmidt

3834-36 W. Irving Park Road

IRVing 0666

Voice of the Northwest Side

Readers of the Metropolitan Section are invited to contribute to this column on matters of neighborhood interest. Readers should confine themselves to 200 or 300 words. Full names and addresses must be given. No manuscripts will be returned. Address Voice of the Northwest Side, The Tribune.

MAIL BOX COLLECTIONS.

On the theory that a petty grievance of many people is as deserving of attention as a large grievance of a particular group, I am hereby registering a small complaint against the postoffice department.

It is that the "time of collections" schedule attached to all mail boxes doesn't seem to mean a thing. This is of most annoyance when the schedule says the last collection is at 10 o'clock in the evening and you want a letter delivered in the morning. One evening I went all the way to the branch postoffice at 10:30 o'clock with a letter and attracted the attention of somebody inside.

"Drop it in the box out there," he hollered. "They'll pick it up at 11:15!" The box said 10 o'clock.

Next time I was in the same situation I dropped a letter in a box near my house, which said 10 o'clock collection, at just that time. Later I found the last collection had been made about 20 minutes earlier.

U. S. MALE.

IN DEFENSE OF NEIGHBORS.

The "Riparian" whose letter you printed last week certainly has a low estimate of his neighbors. He was the one who asked them please "to realize that they are going to have to find some other way of disposing of old baby carriages, bed springs, boxes, and so forth" than tossing them in the north branch of the Chicago river. For nearly a mile west of the junction with the drainage canal this part of the river has been given concrete walls and bottom in order to keep the water cleaner and flowing.

In the first place, as long as I can remember I don't know of any of my neighbors ever deliberately throwing any of said items into the river, and second, I am sure no one who knows how to read that letter would be so thoughtless as to dump anything in the river in its present condition. I haven't seen anything in it which shouldn't be there.

RIPARIAN II.

MODERN HEATING PLANT ASSURES CLEAN BASEMENT

Renovation Makes New Room Possible.

BY LOUISE BARGELT.

There's a growing realization that it is not the part of wisdom or discretion to waste space anywhere around a house.

When Mr. and Mrs. Barney Olson of 5724 North Natoma avenue bought their house, which is now some 15 years old, they looked on the basement—and decided to do something about it.

The atmosphere of the area below stairs was dusty and forlorn. The hand fired boiler was of mature age and rubbish heaps lay in forlorn state against the walls.

So by way of helping themselves to considerable extra space and infinite comfort, the Olsons took two steps.

First they installed a new and handsomely jacketed gas fired boiler, entirely automatic in operation.

It Costs Them $8.50.

Then they attacked the basement proper, putting to rout accumulated assortments of odds and ends, and washing walls and floors with soap and water and scrub brushes.

After that they applied paint to floor and walls and now they have added a new recreation room to their house layout.

Automatic heat is possible with oil, gas, and coal, and there have been many outstanding improvements in modern automatic heating systems which distribute heat by means of radiators.

Such systems now provide a domestic hot water supply for kitchen, bathroom, and laundry the year around. Then, too, the entire system, including boiler, radiators, and piping, have grown compact, and small boilers for very small and inexpensive homes can be had which occupy no more than four square feet of space.

Can Be Concealed.

Then, too, radiators have been rapidly adapting themselves to meet present requirements of beauty and space economy as well as even distribution of heat and fuel economy.

First, that type of radiator which stands out in the room has been reduced to a slim and graceful unit at least 40 per cent less bulky than the old fashioned radiators of former days.

There also is a steady trend toward those modern heating units which are called convectors, and are completely concealed in the walls. The name "convector" suits them well, as they give off their heat to the air which circulates around them and not by direct heat rays as is the case with radiators.

Bridge Luncheon.

The Lyrettes of Alpha Chi Omega alumnae will meet Tuesday noon for a bridge luncheon at the home of their president, Mrs. E. C. Krumsieg, 4052 North Major street. Miss Mary Jane Toskey of Riverside will assist.

DRAFTEES SEEK TO BEGIN ARMY TERM AT ONCE

Nearly All Called Ask Immediate Service.

Volunteers monopolized the spotlight in the selection of men for army service by the Chicago induction station during the week that ended last Tuesday.

Of the 1,021 Illinoisans inducted during the week, all but 64 were young men who had appeared voluntarily before their local draft boards to ask that their year of compulsory service begin as soon as possible.

As usual, the Chicago area furnished the lion's share of men. Of the total of 1,021 drafted men, 720 hailed from Chicagoland, with only 301 coming from downstate.

Northwestern Chicagoland contributed 149 men to the Chicago board's total for the week, of whom all but seven were volunteers. Ninety-one of them were sent by Chicago draft boards, and 58 were registrants of suburban boards.

Below is the list of the newly drafted men, arranged by wards and board numbers, the letter V denoting volunteers:

26TH WARD. Board No. 40.

Nicholas Adaskevich [V.], 24, 1048 N. Leavitt-st., printer.
John Wiss [V.], 23, 949 N. Wolcott-st., nickel plater.
Bernard Vogel [V.], 25, 4308 Sheridan-rd., photographer.
Walter Swiers [V.], 23, 944 N. Damen-av., shop laborer.
Steve Washowics [V.], 21, 917 N. Honore-st., spot welder.
Joseph Kedzior [V.], 29, 2035 Augusta-blvd.
Joseph Bukovack [V.], 21, 919 N. Winchester-av., sander.
Joseph Podrasa [V.], 21, 1051 N. Hoyne-av., music folder.
George Ference [V.], 30, 1821 Augusta-st.
Edward Stachnik [V.], 24, 2133 Augusta-st., picture frame finisher.
Casimir Milewski [V.], 21, 1751 Division-st., baker.
Stanley Kasprzyk [V.], 31, 2012 Haddon-av., metal plater.
William Bennett [V.], 25, 2139 Division-st., decorator.

30TH WARD. Board No. 44.

John Van Zwieten [V.], 25, 1520 N. Kolin-av., order clerk.
Charles Janisch Jr. [V.], 4150 N. Kamerling-av., plumber's helper.
Richard Proch [V.], 22, 1314 N. Pulaski-rd., order picker.
Charles Peterson [V.], 21, 4925 Hubbard-st., truck driver.
Andrew Nielsen [V.], 26, 1535 N. Kedvale-av., truck driver.
Edward Kernan [V.], 21, 1047 N. Karlov-av., assembler.
Phil Swieton [V.], 22, 4417 Walton-st., maintenance man.
David Walsh [V.], 24, 1047 N. Keeler-av., pressman.
William Shepard [V.], 24, 937 N. Kedvale-av., timekeper.
Michael Donofrio [V.], 28, 822 N. Karlov-av., subway worker.
Steve Zima [V.], 18, 4422 Thomas-st., punch press machinist.

32D. WARD. Board No. 47.

Stanley Strzelecki [V.], 23, 1232 N. Leavitt-st., assembler.
Joseph Syslo [V.], 26, 1420 N. Maplewood-av., upholsterer.
Michael Pawliss [V.], 33, 1922 Milwaukee-av.
Paul Shafran [V.], 24, 1228 N. Claremont-av., order picker.
Lester Kreitsman [V.], 20, 1412 N. Artesian-av., shipping clerk.

33D WARD. Board No. 48.

Donald Neugart [V.], 23, 3142 Logan-blvd., auto parts.
Ernest Schreiber [V.], 34, 2936 North Rockwell-st., leather splitter.
Carl Karaffa [V.], 31, 3001 George-st., leather splitter.
William Sandroff [V.], 23, 2714 North Troy-st., laborer.
Frank Diana [V.], 25, 2908 N. Talman-av., truck driver.
Howard Hannan [V.], 25, 2704 N. Albany-av., motorcycle rider.
Ralph Stearns, 22, 3520 N. Albany-av., assembler.
Peter Davidson, 27, 2740 N. Sawyer-av., fruit commissioner.

34TH WARD. Board No. 49.

Steve Kendziorski [V.], 25, 2343 N. Monticello-av., die handler.
Leo Bloom [V.], 33, 2108 N. Kedzie-av., 8th grade teacher.
Richard Smith [V.], 23, 2424 N. Central Park-av.

34TH WARD. Board No. 50.

Fred Masonberg [V.], 35, 2710 N. Parkside-av., horse trainer.
Stanley Wojtulewicz [V.], 23, 2645 N. Mason-av., package sealer.
Stephen Lato [V.], 23, 2455 N. Luna-av., paper baler.
Adam Maday [V.], 22, 2443 N. Central-av., grocery clerk.
Teddy Kolodziej [V.], 23, 2431 N. Linder-av., subway constructor.
William Louis Ranieri [V.], 22, 4901 Altgeld-st., radio worker.
Rolf Bjerke [V.], 22, 5059 Oakdale-av., office worker.

36TH WARD. Board No. 52.

Lester Carr [V.], 24, 5542 North-av.
Richard Callow [V.], 18, 1410 N. Central-av., stock clerk.
Ted Barabas [V.], 21, 2335 N. Menard-av.
George Lemke [V.], 28, 2217 N. Mango-av., truck driver.

36TH WARD. Board No. 53.

Viggo Rasmussen [V.], 30, 2119 N. Kilpatrick-av., laborer.

38TH WARD. Board No. 56.

Raymond Gunderson [V.], 24, 2817 N. Rutherford-av., cement laborer.
Nicholas Chlebos (V.], 25, 2846 N. Mulligan-av., insurance clerk.
John Emmel [V.], 27, 2649 N. Montclare-av., park district attendant.
Edmund Czok [V.], 25, 3715 N. Sayre-av., doffer.

38TH WARD. Board No. 57.

Frank Hamann [V.], 24, 5104 Grace-st.
Charles Young [V.], 22, 5625 Eddy-st., stock clerk.
Robert Young [V.], 22, 5625 Eddy-st.
Bill Brooks [V.], 27, 4920 Irving Park-rd., embalmer.

39TH WARD. Board No. 58.

Martin Keleman [V.], 22, 4641 Sheridan-rd., platform man.
John Nolan [V.], 23, 4742 N. Kedvale-av., pro golfer.
Herbert Levin [V.], 24, 4821 N. Avers-av., former theater manager.

39TH WARD. Board No. 59.

George De Decker [V.], 24, 4421 Cullom-av., commercial artist.
Thomas Fisher [V.], 24, 4219 Elston-av., painter.
Thomas O'Donnell (V.], 23, 4252 N. Kennicott-av., truck driver.

Married 62 Years

Mr. and Mrs. John Morrison.

Mr. and Mrs. John Morrison, who were married in 1879 in Fall River, Mass., recently celebrated their 62d wedding anniversary in the home of their son, William T. Morrison with whom they live in Oakton Gardens near Des Plaines. They have four other children, eight grandchildren, and five great-grandchildren. Mr. Morrison, who is 86 years old, was born in 1855 in the Vale of Leven near Glasgow, Scotland, and came to America with his family in 1863. He recalls hearing the bells toll in Bridgewater, Mass., to announce the death of Abraham Lincoln, and he cast his first presidential vote for Rutherford Hayes in 1876. Mrs. Morrison is three years younger than her husband, and is a native of Iowa.

40TH WARD. Board No. 60.

David Krause [V.], 23, 4817 N. Albany-av., garage hiker.
Irving Kleiman [V.], 21, 4826 N. St. Louis-av., salesman.
Milton Pruvf [V.], 30, 3054 Gunnison-st., men's wear salesman.
Sidney Yablun [V.], 21, 4859 N. Sawyer-av., office clerk.
Frank Kray [V.], 22, 5542 Winthrop-av., welder.
Edward Thorgerson [V.], 23, 5348 N. Bernard-av., shipping clerk.
Dale Lundquist [V.], 24, 5250 N. Sawyer-av., butcher.

40TH WARD. Board No. 61.

Irwin Casper [V.], 30, 4747 N. Troy-st., baker.
Nathaniel Moffett [V.], 26, 4508 N. Sacramento-av., chemist.
Joe Gordon [V.], 22, 3117 Sunnyside-av., cigar clerk.

41ST WARD. Board No. 63.

George Wiland Jr. [V.], 21, 5751 N. Mason-av., metal gilder.

COOK COUNTY. Board No. 1. [Arlington Heights.]

Arthur North [V.], 21, 117 N. Cedar-st., Palatine, clerk, Daily News Personal Service bureau.
Wallace Papajeski [V.], 24, 24 S. Brockway-st., Palatine, railroad laborer.
Raymond Nick [V.], 22, Rt. 1, Mount Prospect, tree planter.
Leslie Devermann [V.], 38, S. Plum Grove-av., Palatine.
Carl Mendels Jr. [V.], 23, 6616 Glenwood-av., Chicago, foreman, Old Orchard Golf course, Palatine.
Louis Albach [V.], 28, Rt. 2, Palatine, stock clerk.
John Power [V.], 20, Box 575, Palatine, brokerage messenger.
Matthew Loibl [V.], 23, Strong-st., Wheeling, laborer.
Sidney McManaway [V.], 22, Rt. 1, Mount Prospect, tool and die helper.
Albert Duenn [V.], 22, 336 W. Fremont-av., Arlington Heights, furnace operator.
Roy Bicknell [V.], 25, 10th and Strong-st., Wheeling, apprentice tool maker.
Walter Linneweh [V.], 22, Rt. 1, Box 188, Palatine, farm hand.
Robert Wayman, 21, 9 Eastman-st., Arlington Heights, pumping equipment salesman.
Joseph Vacilek, 29, Rt. 1, Arlington Heights, rose grower.

COOK COUNTY. Board No. 4. [Park Ridge.]

Lester Willson, 26, 8912 Ewing-av., Skokie, salesman.
Milton Michehl [V.], 22, 1509 Ashland-av., Des Plaines, tree surgeon.
Edward Bolender [V.], 23, New Reed hotel, Clark and Lake-sts., Chicago, dish washer.
Carl Riegert Jr. [V.], 22, 120 Belle Plaine-av., Park Ridge, chauffeur.
Harold Bublitz [V.], 25, 568 Graceland-av., Des Plaines, farm hand.
Frank Olsen [V.], 27, 1430 Miner-st., Des Plaines, packer.
Robert Stenske [V.], 22, 102 S. Chester-av., Park Ridge, pin boy.
George Adler [V.], 22, 1420 Wicks-av., Des Plaines, clerk.
Hugo Besocke [V.], 22, 1108 Peale-av., Park Ridge, junior engineer.
Alfred Wulff [V.], 24, 1619 Ashland-av., Des Plaines, time study man.

McHENRY COUNTY. Board No. 1. [Woodstock.]

George Kinsala [V.], 24, 208 Waukegan-rd., McHenry, assistant postmaster.
Delos Force [V.], 27, Union, truck driver.
Herbert Peters [V.], 32, 819 N. State-st., Marengo, farm hand.
Everett Roberts [V.], 32, Richmond, farm hand.
Edwin Ford [V.], 29, 605 1st-st., Harvard, turret lathe operator.
Anthony Wolf [V.], 24, Rt. 1, McHenry, die caster.
Clarence Wohlert [V.], 21, Rt. 1, West McHenry, farm hand.

WOODSTOCK. Board No. 2.

Robert Adams [V.], 21, 108 S. Williams-st., Crystal lake, order clerk.
Walter Goff Jr. [V.], 23, 360 Grove-st., Crystal Lake, bookkeeper.
Frederick Miles [V.], 22, 135 Francis-st., Crystal Lake, apprentice pharmacist.
Robert Malone [V.], 23, Oak-st., Crystal Lake, metal polisher.
Harley Neal [V.], 23, 314 N. Madison-st., bookkeeper.
Remus Mackey [V.], 21, 804 Washington-st., Woodstock.
Jay Pratt [V.], 23, 120 Cass-st., Woodstock, pipe line worker.
Gilbert Woosley [V.], 24, Rt. 2, McHenry-av., Crystal Lake.
James Jones [V.], 24, 533 McHenry-av., Woodstock, painter.
Charles Pierce, 21, 1310 Wicker-st., Woodstock, die caster.

ROCKFORD. Board No. 1.

Charles St. John [V.], 28, 1708 Ridge-av., office worker.
Raymond Gants [V.], 31, 412 Webster-av., produce manager.
Paul Springer [V.], 23, 978 Grant-av., punch press operator.
Joseph Blackburn [V.], 25, 918 Ashland-av., pressman.
John Prindle [V.], 22, 2314 Logan-st., sheet metal worker.
Joe Francisco, 22, 2605 School-st., packer.

ROCKFORD. Board No. 2.

Harry Beyer [V.], 27, 1118 Charles-st., gas station worker.
Donald Pearson [V.], 21, 2215 13th-av., lathe operator.

ROCKFORD. Board No. 3.

Clarence Johnson [V.], 22, Rt. 5, sewing machine assembler.
Philip Powell [V.], 22, 710 W. Jefferson-st., hardware clerk.
Sam Montana [V.], 22, 414 Lincoln-av., grinder.
George Niblock [V.], 22, 417 Short Horsman-st., truck driver.
Erik Anderson [V.], 35, 620 7th-st., cabinet maker.
Lawrence Wong [V.], 25, 709 W. Jefferson-st., seaman.
Robert Brown [V.], 22, 423 S. Winnebago-st., car painter.
Herbert Wallin Jr. [V.], 25, 803 Ferguson-st., WPA gym instructor.
Joseph Randazzo [V.], 23, 903 Ferguson-st., NYA worker.
Chester Anderson [V.], 24, 1146 Broadway, stock clerk.
Ernest Nelson [V.], 22, 421 S. Winnebago-st., CCC worker.
Arthur Hanson [V.], 21, 627 N. Winnebao-st., radio repairman.
Adam Morris [V.], 24, 418 Island-av., cook.
Charles Joseph [V.], 23, 424 Short Horsman-st., salesman.
Harry Demus [V.], 34, 634 N. Church-st., laborer.

WINNEBAGO COUNTY. Board No. 1. [Rockford.]

Robert Milburn [V.], 21, 2121 Oaklawn-av., rod man and assistant engineer, Camp Grant.
John Armstrong [V.], 20, 619 Brooke-rd., CCC worker.
Gustav Brandt [V.], 21, 3033 Grant-blvd., buffer.

WINNEBAGO COUNTY. Board No. 2. [Rockford.]

Ira Danielson [V.], 31, 609 Blackhawk-blvd., South Beloit, spinning frame operator.
John Martin [V.], 21, Seward men's clothing salesman.
Kearney Rochford [V.], 33, Cherry Valley, carpenter.
Robert Weaver [V.], 22, Durand, electric construction groundsman.
Forrest Kilstead [V.], 23, Pecatonica, road builder.

This Week in the Garden

Monday, Feb. 24.

Cuttings of begonias, chrysanthemums, daisies, and other plants should be made for next autumn's flowering. These plants root easily if placed in a box covered with a pane of glass, but care must be taken that excessive moisture does not collect. Many bedding plants also should be propagated, such as coleus. Geraniums in storage can be cut back and potted and placed in a sunny window and later placed outdoors for summer blooming.

Tuesday, Feb. 25.

Growing plants in shade is a problem with many city gardeners and often it is the fault of soil conditions rather than the kind of plants grown.

The following are suggested as a start: Beebalm, ajuga, columbine, day lily, forget-me-not, pansy, foxglové, ferns, goutweed, lily of the valley, moss pink, meadowrue, plantain lily, some sedum, etc.

Wednesday, Feb. 26.

It is sometimes best to plant a ground cover where grass will not grow well. Such plants include the trailing periwinkle, which has good foliage and blue flowers; money-wort, with bright yellow flowers and bright green leaves [some claim it is hard to eradicate when once established, but this complaint proves the plant's usefulness]; ground ivy [nepeta hederacea], bugle [ajuga], member of the mint family.

Thursday, Feb. 27.

Spray lilacs for San José and oyster shell scale at this time or while dormant. Miscible oil sprays are effective and are used at the rate of one cupful of oil to 15 gallons of water. Do not use on evergreens.

See that perennials are not heaved from the ground during thaws. Foxgloves, columbine, and many other plants are sometimes seriously injured by having their roots forced above the ground, and it can be prevented if the plants are mulched with straw or box placed over them.

Friday, Feb. 28.

City and suburban gardeners who cannot grow a standard apple tree will find pleasure in growing trees grafted on a slow growing stock. Such a tree will grow only about 12 feet high and is an ornamental feature.

Saturday, March 1.

Repair and paint outdoor furniture and birdhouses; clean up all machines, oil tools to prevent rust; in fact, see that all equipment is in good working condition. Order insecticides and see that the spray outfit is ready.

Your Old Living Room Suite RE-UPHOLSTERED MADE TO LOOK LIKE NEW AGAIN

5 Yr. Guarantee on Workmanship and Construction

Free Slip Covers With Every 2 Pc. Set

Sofa and Chair $24.75

$2 Down, $2 Month

Choice of materials. Frames reglued, rebraced, all woodwork retouched. Replace all broken springs. New springs for all cushions. Union shop. Free estimates and deliveries. Open Sun. 10-4. Eves. to 8 p. m.

Phone Lincoln 1116

METROPOLITAN UPHOLSTERING CO. 2112 NO. HALSTED ST.

LEARN ELECTRICITY-RADIO BY ACTUAL SHOP WORK

DAY AND EVENING SCHOOL

Big opportunities ahead in Electricity and Radio. Prepare at Coyne by the "Learn by Doing" method for your place in one of these fields. Day or evening school. Employment service after graduation. Come in any day, Mon. Wed. or Fri. evening or phone or call for Free book. No salesman to call on you and no obligation.

H. C. Lewis, Pres.

Coyne Electrical School, Tel. Seeley 7722 500 S. Paulina St., Dept. T... Chicago, Ill.

Don't Wait! HAVE YOUR EYES EXAMINED NOW

by experts of long experience and dependable reputation.

USE OUR BUDGET PLAN TERMS $1 WEEKLY

HUMBOLDT OPTICAL CO.

2125 W. NORTH AVE.

2627 W. CHICAGO AVE.

FOR REAL LAUNDRY VALUE—

Bonnie Budget Bundle

90% Finished

All Flat Pieces and Handkerchiefs beautifully ironed. Wearing Apparel dried and folded.

Curtains included with above service beautifully finished, 19c pair

15 LBS. $1.19

6c each addl. lb.

Call BRUnswick 8100

BUDGET LAUNDERERS, inc.

2621 W. CHICAGO AVE.

HOMER BROS.

CHICAGO'S LARGEST FURNITURE FACTORY SELLING DIRECT

Closing Out Furniture Show Samples

OPEN TODAY

Sale Ends Friday

LIVING ROOM SUITES $55 TO $250

2-PIECE FRENCH SUITE

Faultless Homer Bros. construction. Walnut finish ... choice of colors in colorful brocatelles. Made in our own factory. Reg. retail price $185. Sale price $129.00

DINING ROOM SUITES, $49.50 TO $900

EIGHTEENTH CENTURY SUITE

Solid mahogany frames. Sofas in choice of many colors in brocatelles and exclusive tapestries for chair. Both pieces designed with a wealth of expensive detail by expert craftsmen, yet costing amazingly little because HOMER BROS. sell direct. $99

SOFA, $66....CHAIR, $33

BEDROOM SUITES, $49 TO $450

3-PIECE BEDROOM SUITE

Sheraton design, hanging shield mirror over dressing table, chest-on-chest, sleigh bed. Walnut or Mahogany finish. Regular retail price $125. The Sale Price $89.50

CHAIRS FROM $9 UP

LOUNGE CHAIR

Exceptionally comfortable. Softly padded all one attached pillow back. Choice of covers and colors. Retail price $35. Sale price..... $22.50

Queen Anne Chair

Assorted tapestry colors. Thickly padded piped back, spring cushion construction. Regular retail price $45. Sale price....... $29.50

ARTICLES HELD FOR FUTURE DELIVERY • BUDGET TERMS

Hundreds of odd pieces and a complete line of French Modern and 18th Century furniture, Parlor Suites, Davenports, Lounge Chairs, Love Seats, and many other pieces now on display at our Factory Showrooms. Full line of rugs at reduced prices.

HOMER BROS.

MANUFACTURERS • • WHOLESALERS • • RETAILERS

3053 West Grand Ave. Cor. Sacramento Boulevard

SOUTH SIDE SHOWROOMS: 6534 S. HALSTED ST.

Open Tues., Thurs., Sat. Evenings Till 10. Sun. 11 to 4

WOMEN TO VIEW TRIAL BY JURY IN PORTAGE PARK

Club and P.-T. A. Sponsor Moot Session.

Three meetings are scheduled by the Portage Park Woman's club or its departments for this week, the most important of which will be the model jury trial to be staged Friday in conjunction with the Portage Park Parent-Teacher association.

Mrs. A. J. Herdrich.

The model trial, which is open to the public, will start at 1:30 o'clock at Wilson park fieldhouse.

The club nominating committee, headed by Mrs. A. J. Herdrich, chairman, will hold a special meeting this week. Mrs. Adolph Halvorsen and Mrs. W. B. Haslet will help draw up the slate.

Mrs. Carl P. Moyen, club president, will entertain members of the social department at her home, 5406 Cullom avenue, at 1 o'clock Wednesday for dessert luncheon and cards. Mrs. George Mueller, Mrs. Eugene Stenersen, Mrs. R. B. Patterson, and Mrs. Kenneth Knudsen will assist the hostess. Mrs. Samuel Pagano is social chairman.

Albany Park Women.

Marjori Culver, dramatic reader, pianist and composer, will present "Poetical Portraits" at the meeting at 1:30 o'clock tomorrow in the River park fieldhouse, 5100 North Francisco avenue.

Altrui Club.

Meeting at 8 o'clock Thursday evening in Wilson park fieldhouse, the club will hear Dr. A. E. Alexandre, who has spent much time in Latin American countries, speak on "They, Too, Are Americans." Mrs. Milton Meyer will preside, and Mrs. Perry Russell and Mrs. William Meyers will have charge of the social hour.

Irving Park Sorosis.

At 1:30 o'clock tomorrow, in the Woman's community house, the club will hear convention reports by Miss Ettie L. Smith. A complimentary card party will be held. The hostesses are Mrs. Adam Fischer, Mrs. A. H. Rudolph, Mrs. John C. Sloan, Mrs. T. T. Crooks, and Mrs. Della Johnson.

Irving Park Women.

Scientists have done their job in making the world more comfortable; it is now up to the politicians and others charged with responsibility for the welfare of the race to make it a happier place—or so Dr. Gerald L. Wendt, scientist and lecturer, will tell club members, their husbands, and evening auxiliary members at the dinner meeting to be held at 6:30 tomorrow in the Myrtle Masonic temple, 4240 Irving Park road.

Mrs. Lester M. Christianson will be hostess to the radio and motion picture departments at her home, 4027 North Kenneth avenue, at 1 o'clock Wednesday.

Members of the drama department will meet at the home of Mrs. J. W. Broeckh, 3850 North Avers avenue, for luncheon at 1 o'clock Friday.

Mayfair Woman's Club.

Musical selections and a talk on jury service for women will comprise the program at 1:30 tomorrow in the Mayfair community house. Hostesses for the social hour are Mrs. Stephen Dexter, Mrs. S. H. Bonesteele, Mrs. A. V. Haberer, Mrs. Gust Kulo, Mrs. Charles B. Thompson, and Mrs. Otto H. Timm.

Sauganash Woman's Club.

A luncheon and card party will be sponsored by the ways and means committee, Mrs. Richard C. Collins and Mrs. William J. Hoffman, cochairmen, at the Tam O'Shanter Country club, starting at 1 o'clock Tuesday.

South Edgebrook Women.

A short business meeting and open house, to be held at 1:30 tomorrow in the Gladstone fieldhouse, 5421 North Menard avenue, will feature Paul Hagen speaking on the topic "Ideal Play Grounds."

Welles Park Woman's Club.

Fred J. Schlotfeldt of the naturalization and citizenship department in Chicago will speak at 1:30 Friday in the park fieldhouse.

Woodstock Woman's Club.

Family night will be observed at 8 o'clock tomorrow in the Congregational church. "The Dear, Dear Children" will be presented by members under the direction of Mrs. Frank Hendricks. Mrs. D. J. Still is chairman of the evening. The Woodstock Community High school orchestra will furnish a musical program.

Woman's Columbian Club.

The club will have a patriotic party at 1:30 Thursday in the Wilson park fieldhouse. Mrs. Louis Wade and Mrs. Joseph Santoro are in charge of the program.

High School Romance

Miss Lucy Louise Lempke, daughter of Mr. and Mrs. Louis M. Lempke, 7301 Ibsen street, Edison Park, is engaged to Donald James Hugon, son of Mr. and Mrs. Harry Hugon, 4320 North Tripp avenue. No date has been set for the wedding. Miss Lempke and Mr. Hugon were high school classmates, both graduating from Schurz in 1935. [Gibson Photo.]

FORMER PUPILS RECALL FOUNDER OF HOLY ORDER

Steps in Beatification Started in Rome.

Tall in stature, enveloped in a kindly dignity, stooped a little as if in constant prayerful meditation: that is how many northwest side residents remember the late Mother Mary Frances Siedliska, who may soon be beatified by the Roman Catholic church.

Mother Mary Frances.

Mother Mary Frances, founder of the Sisters of the Holy Family of Nazareth, first came to Chicago in 1885. She returned to Rome after a few months, but came again in 1888 and remained for a year. Her last trip was in 1896, and she left America July 25, 1897, never to return. She died in Rome in 1902 at the age of 60 years.

Those who remember her here were once pupils in the Holy Family academy, which the sisters founded at 1441 West Division street, or neighbors in the district whom she visited and comforted. Mother Mary Frances was troubled by a life long illness which often tore at her body, but never showed in her face or manner. It was due to her poor health that she could not long endure the climate or rigors of life in America when her little group first came here.

Permitted to Form Order.

She was born of a noble family in Roszkowa Wola, Poland. In October of 1873 she obtained her first interview with Pope Pius IX. and asked permission to establish an order. So great was her aspect and reputation for piety and charity that the pope granted the request immediately.

She established her first house in Rome in 1875, and thereafter spent most of her life there. Other houses were formed in France, England, Poland, and Vienna, and then she and 11 of her band decided to come to America. They landed in New York on July 4, 1885, and were terrified by the boisterous Independence day celebration which resounded thru the city. On July 6 they arrived in Chicago.

Poverty and hardships faced them from the first. They were quartered in an old and dilapidated orphanage at Belden and Ward avenues. So bad were conditions here that the sisters slept on the floor. One of them, Sister Philomena, died shortly. Of the survivors of this original band of 12, the most outstanding is Mother Mary Loretta, now general superior of the community in Rome. There also is Mother Frances, who is the superior in London.

In Chicago the sisters concerned themselves with education, hospitals, and orphanages.

Bride in March

Mr. and Mrs. Alexander Edwards, 5040 North Ridgeway avenue, announce the engagement of their daughter, Ruth, to Sam London, son of Mr. and Mrs. Abe London of 1431 South Komensky avenue. The wedding will take place in March.

NORTHWEST P.-T. COUNCIL TO GIVE BENEFIT PARTY

Event Is at River Park Next Tuesday.

As its only fund raising event of the year, the Chicago Northwest council of Parent-Teacher associations is having an annual card party in River park fieldhouse, 5100 North Francisco avenue, at 1:30 o'clock Tuesday afternoon. Mrs. C. B. Woolsey is president of the council, which acts as a clearing house for the 27 locals in its organization.

Mrs. C. J. Carlson, ways and means chairman, has charge of the party. Among her assistants are Mrs. E. I. Myers of Portage Park; Mrs. Samuel Kolky, Volta; Mrs. I. E. Sommers, Ebinger; Mrs. George Rohde, Irving Park; Mrs. Eugene Jolly, Smyser; Mrs. A. Kirchoff, Murphy; Mrs. J. T. Arenberg, Bateman; Mrs. W. H. Baasch, Parental, and Mrs. George Olson of Irving Park, all local ways and means chairmen. Mrs. H. A. Brodhagen of the Hitch P. T. A. has charge of prizes.

Mrs. Arthur Wilkinson, 6234 North Oakley avenue, district 24 director, will meet with her 76 local presidents at 9:30 Wednesday morning in the Paul Revere fieldhouse, 2509 Irving Park boulevard, to discuss annual reports. On Friday morning from 9:30 till 11:30 o'clock a publicity record book meeting will be held at the Paul Revere fieldhouse for all publicity chairmen of district 24.

Members of the Northwest council Mothers' chorus will have a luncheon at 1 o'clock Thursday in Independence park fieldhouse, Hamlin avenue and Byron street.

Avondale—Meeting at 8:45 Tuesday morning at Kedzie and Diversey avenues to join Mrs. John Brandt in a tour of the Campbell Soup company, 2550 West 35th street.

Ebinger—Mrs. Frank A. Damm, second vice president of the Illinois Congress, will speak at 1:15 o'clock Wednesday in the school auditorium. A founders' day ceremony will be observed.

Farnsworth — Fathers' and sons' night at 8 o'clock tomorrow in the Gladstone park fieldhouse. Dr. Franklin Fitch of the Illinois Social Hygiene league will talk. At 1:15 tomorrow afternoon the parent education class will meet at the home of Mrs. R. A. Neynaber, 5878 Indian road, to hear a talk by their hostess on "The Growth of Our Children."

Foreman—At 2 o'clock Tuesday the group will tour the Olson Rug company. A card party will be held at 8 o'clock Saturday in the Legion hall at Belmont and LeClaire avenues.

Hibbard—A homemaking afternoon will start at 1:15 o'clock Wednesday in the school auditorium, under the supervision of Mrs. Samuel Feldman and Mrs. A. J. Finestone.

Jahn — Commemorating founders' day at 1:30 o'clock Thursday in the school, members will present a sketch entitled, "Reminiscence," with Mrs. Raymond Bluemel, Mrs. D. C. Donoghue, Mrs. E. H. Treder, and Mrs. C. P. Wengler. Guests will be Miss Anna D. Lanz, principal, and the past presidents, Mrs. George Franzen, Mrs. Pierce Maguire, Mrs. Lyle Derr, Mrs. Herman Roltsch, and Mrs. Donoghue.

Lyon—The group will meet at 10:30 Tuesday morning at 1230 West Washington boulevard for a tour of radio station WLS.

Moos—A tour of the Krammer Fur company at 190 North State street will begin at 1:30 o'clock tomorrow afternoon.

Murphy—The film, "Life Begins," will be shown to the parent education group at 1:15 Wednesday in the school auditorium. Mrs. Earl Tollaksen is in charge. At 1 o'clock on Thursday the association will hold a card party at the home of Mrs. Gerrit DeJonge, 3810 North Hamlin avenue.

Notre Dame—At 1:15 Wednesday the parent-teacher group will hear Dr. Caroline Hedger of the McCormick Memorial fund speak on "The Problems of the Adolescent Girl" in the school auditorium, Wellington and Mango avenues. The Fathers' club will meet in the auditorium at 8 o'clock Tuesday evening. Milt Levey, magician, will entertain the members.

Von Steuben High—As a ways and means project under the chairmanship of Mrs. Morris Wachenheimer, two beauty demonstrations will be held at 1:30 Wednesday afternoon in the school civics room.

Charles Gundersons Wed 50 Years

Mr. and Mrs. Charles Gunderson, 2040 North Sawyer avenue, celebrated their golden wedding this month with a reception for 75 friends at the Morrison hotel. The couple have three children, Henry, Karsten, and Mrs. Charlotte Berggren, and five grandchildren. [Fox Photo.]

On Honeymoon

Mrs. Gerald J. Minogue is the former Dolores Irene Tahney, daughter of Mr. and Mrs. James P. Tahney, 4107 Cornelia avenue, and her husband is the son of Mrs. Helen Minogue, 3444 Janssen avenue. The wedding took place yesterday morning in St. Viator's church, Keeler avenue and Addison street, with the Rev. Gregory Galvin officiating. After a honeymoon in the east, the newlyweds plan to reside on the north side. [Max F. Kolin Photo.]

STATE'S OLDEST DIVER AND WIFE IN GOLDEN FETE

When they have reached the age to celebrate a golden wedding anniversary, most men are ready to retire if they have not already ceased their life's labors. Charles Gunderson is not only continuing his work, but his job is also a dangerous and strenuous one. He is known as the oldest submarine diver in the state.

Mr. and Mrs. Gunderson observed their 50th wedding anniversary on Feb. 12 with a reception in the Morrison hotel. He is 73 and she is 68 years old.

Mr. Gunderson came to this country from Norway when he was 20 years old. He had been a sailor since he was 12, and had even then been twice around the world.

He started his career as a submarine diver 50 years ago, and has formed his own company with his own boat and complete equipment. His son, Karsten is also a diver. When the steamship Eastland capsized in the Chicago river in 1915, Mr. Gunderson was the first diver to reach the boat.

Athletic Club Dance.

The Cragin Maroons Athletic club will hold their eighth annual dance at 8 o'clock this evening at St. Stanislaus B. and M. ballroom, on Lorel near Fullerton avenue.

Chicagoland Mormons Plan Meeting for the Week-End

Chicagoland Mormons will gather at the Logan Square chapel, Sawyer and Wrightwood avenues, at the week-end for the quarterly conference of the Chicago Stake of the Church of Jesus Christ of Latter-Day Saints, comprising four Chicago wards, two in Milwaukee, and Racine, Rockford, Aurora, and Batavia. The public is invited to two general sessions, next Sunday at 10 and at 2 o'clock.

CROYDON SCORES AGAIN!
SPECTACULAR VALUE!
32-Pc. Hand Painted LUNCHEON SET
$3.95 while quantities last
Lovely hand painted Tulip design under glaze. Set includes 6 dinner plates, 6 bread and butter plates, 6 fruits, 6 cups, 6 saucers, 1 vegetable dish, 1 platter.
Join our merchandise club for china and glassware purchases
Croydon China Co.
Open Sunday and Daily 10 A. M. to 10 P. M.
Corner LINCOLN & TOUHY AVES.

FINAL-CLEARANCE
Sale of Smartly Tailored
WINTER COATS
Boxy, fitted, swagger models, wool fabrics, fine wool and Sport Tweeds. Beautifully lined, many with lamb's wool filled interlinings. Every coat on up-to-the-minute fashion-hit. Value Sensation at $5. Not all sizes but good assortment.
$5 $20 to $25 Values!
LEEDS, Inc.
222 N. Michigan Ave.
½ Block North of Lake St.

Here's FURNITURE VALUE that CAN'T BE BEAT!
A 3-Room Apartment Furnished Complete! Living Room—Bedroom—Dinette Set
109 Piece Quality House 3-ROOM OUTFIT
$189
PAY AS LITTLE AS $2.50 A WEEK
A big luxury value—genuine QUALITY HOUSE furniture to furnish 3 *whole rooms*, even down to the silverware and dishes! 109 pieces of QUALITY HOUSE furniture—luxurious Living Room outfit, beautiful Bedroom outfit, smart Dinette outfit, ALL at one low price! All are covered by our guarantee of *Satisfaction or your money back.*
A DOUBLE GIFT FOR YOU WITH EVERY 3-ROOM OUTFIT
New, 1941 RCA Victor Radio, selling everywhere for $12.95 — included without extra charge. OUR GIFT TO YOU!
RCA
26 Piece Puritan Silverware
Both the R. C. A. and the Silverware are included in this outfit FREE of charge to you.
BUY NOW!
Your selection will be held Free for future delivery if you wish.
Rooms May Be Purchased Individually If Desired.
SEE THESE ROOMS COMPLETELY SET UP FOR YOUR INSPECTION
HERE'S WHAT IS INCLUDED IN THIS 3-ROOM OUTFIT
26-Pc. "QUALITY HOUSE" LIVING ROOM OUTFIT
- 2-pc. Modern Style Living Room Suite
- Occasional Chair
- Reflector Floor Lamp
- 11-pc. Cocktail Set
- 2 Lamp Tables
- 2 Table Lamps
- 2 Pictures
- Cocktail Table
- Magazine Basket
- Cocktail Smoker
- Crystal Point Mirror
- Hassock
12-Pc. "QUALITY HOUSE" BEDROOM OUTFIT
- 3-pc. Simulated Walnut "Waterfall" Bedroom Suite. Choice of Vanity or Dresser
- Picture
- Two Throw Rugs
- Attractive Boudoir Chair
- 6-pc. Crystal Boudoir Lamp and Perfume Set
44-Pc. "QUALITY HOUSE" DINETTE OUTFIT
- 5-pc. Solid Oak Extension Dinette Set. Your choice of finish
- Upholstered Seat Chairs
- 26-pc. Modern Dinnerware Set
- 13-pc. Dessert Set
Wallen-Fine FURNITURE CO.
3300-3316 NORTH CLARK STREET
OPEN TUESDAY, THURSDAY, SATURDAY EVENINGS
PHONE BITTERSWEET 2339

A GOOD WINTER TONIC FOR BUSINESS AND PROFESSIONAL MEN
A private club in the Irving Park Y M C A is available for business and professional men. The club is modern in every respect with first class light therapy including infra red lamp, ultra violet rays, sun tan lamp, sweat cabinet, and Swedish massage. Also a private exercise room with
★ Golf Driving Net
★ Rowing Machines
★ Stationary Bicycles
★ Other Equipment
Members have available
★ Swimming Pool
★ Hand Ball Courts
★ Badminton
★ Volley Ball
★ Private Lockers
There are rest rooms, private lounges, dining facilities.
Members come and go at their own convenience.
Moderate Rates
Modern Equipment
For additional information call Mr. S. J. Barak, Pensacola 1400, or better still, come over and we'll show you about.
IRVING PARK
Y M C A
Also complete facilities for men, women, boys and girls.
4251 Irving Park Road
Pensacola 1400

There is a Difference
Even New Furniture Can Be No Smarter
UPHOLSTERING BY REAL CRAFTSMEN
CHAIR AND DAVENPORT
$29.50 AND UP
Written 5-year guarantee; all new webbing, springs and filling. Frames retouched and braced where needed. Union labor. Choice of covers.
Phone for decorator who will submit samples and suggestions . . . no obligation.
18 Mos. to Pay
Chicago Rug & Furniture Co.
Sales Division of Chicago Rug & Carpet Cleaners
3845 W. North Avenue
SPAulding 0500

The BIGGEST LAUNDRY BARGAIN IN TOWN
WEARING APPAREL DRIED
HANDKERCHIEFS AND FLAT-WORK IRONED
6¢ LB
Cash and Carry
HOUSEWIFE APPROVED LAUNDRY
3664 N. ELSTON AVE OPEN 6 A. M. TO 9 P. M.

THE COCA-COLA COMPANY presents

ANDRE KOSTELANETZ AND ORCHESTRA
ALBERT SPALDING NOTED VIOLINIST

in "THE PAUSE THAT REFRESHES ON THE AIR"
GUEST ARTIST RISË STEVENS
Every Sunday Columbia Network
WBBM 3:30
DRINK Coca-Cola

3,600 WILL SEE GALA W-G-N SHOW AT OPERA HOUSE

'Pagliacci' to End Theater of Air Series.

BY LARRY WOLTERS.

With 3,600 lucky ticket holders as its guests, W-G-N will conclude the season's Theater of the Air productions by presenting a radio version of

Henry Weber.

William A. Bacher.

"Pagliacci" in the Chicago Civic Opera house from 9 to 10 o'clock next Saturday evening. Marion Claire, Igor Gorin, and Frederick Jagel will be headlined in this final production.

Thru this special presentation in the opera house W-G-N is making an attempt to satisfy the phenomenal demand for seats to this operetta series, which has been continuing since last May, except for a summer interlude.

The 3,600 who will see this special broadcast represent the holders of cards picked from a big drum at a public drawing last week in W-G-N studios. There were applications for 15,048 tickets.

From the first production of last spring—"Bittersweet" with Marion Claire and James Melton as the stars—the Theater of the Air has attracted capacity audiences. And thruout the year W-G-N and other Mutual stations, carrying these melodic productions have received continuous favorable comment on the productions.

Since W-G-N announced the closing of the series for the season thousands of letters have been and are continuing to pour in demanding that these presentations be resumed in the fall. These letters represent listeners from coast to coast, many children as well as adults.

These letters reflect the tremendous appeal that operettas and light operas have for listeners when presented by outstanding singers and actors, with skilful production and the support of a fine orchestra and chorus.

Miss Marion Claire, star of the opera, stage, movies, concert, and radio, has sung the feminine lead in all the operettas which will total 21 with the final production. A dozen of the best known operatic, concert, movie, and radio singers have sung the leading male rôles.

William A. Bacher, the noted Hollywood producer, has been in charge of the series from the beginning. He came east at first to produce the three spring productions and then was appointed chief of programs and productions of W-G-N. Henry Weber, musical director of W-G-N and general director of the Chicago Opera company, has directed the music except for five weeks during the opera season when Nathaniel Shilkret took over his baton.

To make the dramatic portions just as effective as the music Mr. Bacher developed a company of W-G-N players to which he recruited the best radio actors in Chicago.

Besides Melton and Gorin, the other men who have sung with Miss Claire in the operettas are Conrad Thibault, Richard Bonelli, John Carter, Jan Peerce, Charles Kullman, Michael Bartlett, Jose Mojica, Robert Weede, Atilio Baggiore, and Walter Cassel.

SENATOR BROOKS TO DISCUSS WAR DICTATOR BILL

United States Senator Wayland Brooks will speak over W-G-N at 2:30 o'clock this afternoon. Senator Brooks will explain his stand on opposition to the war dictatorship bill now before the senate. Senator Brooks will be introduced by Edward F. McGinnis, chairman of the veterans division of the America First committee. Mr. McGinnis formerly was commander of the Cook County council of the American Legion. Senator Brooks will be heart earlier at 1:30 p. m. over stations of the Mutual network.

President Will Address Motion Picture Banquet

President Roosevelt, speaking from Washington, will address the 13th annual awards dinner of the Motion Picture Academy of Arts and Sciences from 10:45 to 11 p. m. next Thursday. The President's remarks will be broadcast over W-G-N and the Mutual Broadcasting System.

Operetta Star

Marion Claire, who has been starred in the 21 operetta productions of the Chicago Theater of the Air which will come to a close with "I Pagliacci" to be given at the Chicago Civic Opera house on Saturday evening over W-G-N and Mutual.

ROTARY TO BEGIN PAN-AMERICAN MBS HOUR TODAY

Vice President Wallace to Be Speaker.

The first program of "The Americas Speak," a series of weekly international exchange good will broadcasts to be presented by Rotary International and the Mutual network, will be aired from 2 to 2:30 p. m. today over W-G-N and the coast-to-coast Mutual network.

Following an introduction from the studios of W-G-N, Vice President Henry A. Wallace, speaking from Washington, will address a message of greetings to the Latin American audience. Mexico's minister of the interior, Miguel Aleman, speaking from Mexico City, will respond to Vice President Wallace's greetings.

The balance of the 20-minute broadcast from Mexico City will be devoted to vocal and orchestral presentations of typical Mexican music and other features which will bring to the listening audience a better understanding of Mexico, its people, life, customs, history, and geography.

The schedule for "The Americas Speak" series calls for broadcasts from 2 to 2:30 p. m. each Sunday. Other programs will originate from Havana, Cuba; Quito, Ecuador; Guatemala City, Guatemala; Rio de Janeiro, Brazil; Santiago, Chile; Bogota, Columbia; Caracas, Venezuela; Buenos Aires, Argentina; Montevideo, Uruguay, and Lima, Peru.

EVANSTON HIGH NEXT ON CITIZENS OF TOMORROW

Evanston Township High school will be featured on the Citizens of Tomorrow program over W-G-N from 4:30 to 5 p. m. Tuesday. Led by their assistant superintendent, George S. Olsen, in the absence of Supt. Frances L. Bacon, 600 of the student body will attend the program in the W-G-N main audience studio.

The Evanston mixed choir, directed by Miss Sadie Rafferty, will sing three numbers, two written by Evanston High school students, and a Gilbert and Sullivan number from "Pirates of Penzance." The music for "The School Song" was written by Gardner Read, the words by the former Muriel Reeves, who graduated with Read in the class of 1932. The second original composition will be "Uncle Sam, We Love You" by 15 year old Geraldine Hamburg, a junior. Mr. Olsen will speak.

Philip Maxwell will discuss the achievements of the three Chicagoland high school students whose names will be inscribed on the Roll of Honor and also award $5 bills to the winners of the weekly Tribune News Quiz.

Paul Muni on NBC.

Paul Muni, famed actor of stage and screen, will be guest speaker on the I'm an American broadcast, at 11:15 a. m. today over the NBC-Blue network.

WORKS OF FIVE COMPOSERS ON CONCERT HOUR

Col. McCormick to Talk on Texas History.

The great works of five noted composers will be aired on the Chicagoland Concert hour from 8:30 to 9 p. m. Wednesday over W-G-N and the Mutual Broadcasting system. Henry Weber, conducting the W-G-N Concert orchestra, and Marion Claire, soprano, will present selections from the portfolios of Schumann, Moskowski, Bizet, Braga, and Smetana.

Col. Robert R. McCormick, editor and publisher of THE CHICAGO TRIBUNE will deliver a brief address, the second of his series of them on the history of Texas.

For their first number, Mr. Weber and the W-G-N orchestra will present Smetana's "Bartered Bride Overture," a gay theme typical of Czechoslovakian life. This overture has been much in vogue for the past few years and the opera itself is one of the few successfully done in English.

Marion Claire accompanied by the W-G-N chorus will sing two numbers, Schurmann's "Der Nussbaum" [The Pear Tree], and "Angel's Serenade" by Braga. The latter has been a great favorite of concert audiences for a decade. It was written for the violin with a vocal counter-melody.

Other numbers by the orchestra will include Moskowski's Spanish dance, "Seville" and Bizet's "Aragonaise," a Spanish dance incidental to his opera "Carmen." "Seville" shows the Spanish influence on the great Russian composer, Moskowski, who toured Europe as a concert pianist.

The complete program will be:

Bartered Bride Overture ....Smetana
Orchestra.
Der Nussbaum ....Schumann
Marion Claire and Chorus.
Seville ....Moskowski
Speech ....Col. Robert R. McCormick
Aragonaise [from "Carmen"..........Bizet
Orchestra.
Angel's Serenade ....Braga
Marion Claire and Chorus.

The program is produced by William A. Bacher, chief of programs and production at W-G-N.

MUSIC, COMEDY WILL FEATURE IN CHICAGO TONIGHT

Music and comedy, presented by outstanding entertainers, will highlight In Chicago Tonight over W-G-N and the Mutual network at 7:30 p. m. next Thursday.

Audrey Christie and Guy Robertson, stars of "My Sister Eileen,"

Guy Robertson,

Audrey Christie.

currently playing at Chicago's Harris theater, will provide the comedy touch. June Robbins, featured vocalist with Eddy Duchin and his orchestra at the Palmer House, will sing two new ballads.

The Lind Brothers, a new trio, will demonstrate their symphonic vocal style. In presenting the Linds, W-G-N will introduce a new feature on this program, that of presenting entertainers not generally known to radio listeners.

Returning for a second time, Lionel Hampton and Roy Eldridge will join Teddy Wilson in presenting a series of swing tunes.

Climax in Serial.

The kidnaping of Mary Foster will bring to a startling climax this week's action of "Mary Foster, the Editor's Daughter," heard Monday thru Friday at 11 a. m. on W-G-N. The kidnaping takes place just before Mary is going to be married to Philip Day.

TODAY'S RADIO BROADCASTS

[Central Standard Time.]

ON SHORT WAVE.

BERLIN—7:15 p. m.—News in English. DXD, 11.77 meg., 24.4 m.; DXD, 15.11 meg., 31.6 m.

LONDON—7:30 p. m.—Britain Speaks. GSC, 9.58 meg., 31.3 m.; GSD, 11.75 meg., 25.5 m.

ROME—9:00 p. m.—News in English, 2RO3, 9.63 meg., 31.1 m.; 2RO4, 11.81 meg., 19.6 m.

CHICAGO FREQUENCIES.

W-G-N—720	WCBD—1080
WIND—560	WJJD—1130
WMAQ—670	WJOB—1200
WBBM—770	WEDC—1210
WENR—870	WSBC—1210
WLS—870	WGES—1360
WAAF—920	WHFC—1420
WCFL—970	WHIP—1480

[*Indicates MBS program.]

MORNING

8:00 A. M.
W-G-N—Good Morning prog.
WIND—Rumanian church.
WJJD—Dr. De Hahn.
WAAF—Concert Hall.
8:15 A. M.
WBBM—Clyde Barne.
WMAQ—Rabbit Line.
8:30 A. M.
WBBM—Wings Over Jordan.
WCFL—Lee Gordon.
WHIP—Roseland church.
WHFC—Old Church Songs
8:45 A. M.
WJJD—Church of Christ.
WLS—Little Brown church.
9:00 A. M.
W-G-N—Chicagoland Church hour.
WJJD—Sunday Party.
WBBM—Church of the Air.
WIND—Italian hour.
WMAQ—Radio Pulpit.
WGES—Jugo-Slav hour.
9:15 A. M.
WJJD—Voice of Tomorrow
9:30 A. M.
WAAF—Canary Serenade.
WBBM—Indianapolis symphony.
WJJD—Bill Anson.
WLS—The Southernaires.
9:45 A. M.
WMAQ—Yoichi Hiroska.
10:00 A. M.
*W-G-N—Northwestern Reviewing Stand.
WHIP—Lithuanian hour.
WCFL—Variety prog.
WLS—Williams Brothers.
WIND—Morning Melody.
10:05 A. M.
WMAQ—Sing a New Song.
WBBM—News and Rhythm
10:15 A. M.
WAAF—Music of Today.
WJJD—Weather Bureau.
WIND—Martial Airs.
WMAQ—Radio Parade.
10:25 A. M.
*W-G-N—A. P. News.
10:30 A. M.
W-G-N—Hawaii Calls.
WMAQ—Music and American Youth.
WBBM—Sunday Sunshine.
WIND—Maj. Bowes' Family.
WJJD—Sunday Party.
WCFL—Rev. John Zoller.
WAAF—Take It Easy.
WLS—Debate.
10:45 A. M.
WBBM—Sunday Sunshine.
11:00 A. M.
W-G-N—Radio Canaries.
WMBI—Grace Notes.
WMAQ—Betty Ames.
WLS—Sunday Melodies
WHIP—Methodist church.
WCFL—Musical Cylinders.
WJJD—Preston Bradley.
WAAF—Mythical Ballroom.
11:15 A. M.
W-G-N—Symphonic hour.
WBBM—Don Artiste.
WIND—Oak Park Baptist church.
11:30 A. M.
WBBM—Sunday Sunshine.
WMAQ—New Records.
WCFL—Music Hall.
11:45 A. M.
WBBM—Sunday Sunshine.
WMAQ—Sammy Kaye.
WENR—Hit Tunes.
WAAF—Musical hour.
WIND—German hour.
WGES—Catholic hour.
WHIP—Budapest hour.

AFTERNOON

12:15 P. M.
*W-G-N—Radio Warblers.
WCFL—Songs of Romance.
12:30 P. M.
W-G-N—Voice of Romance.
WJJD—Taylor orchestra.
WMAQ—On Your Job.
WBBM—Sunday Sunshine.
WMBI—Organ recital.
WCFL—Sunday Serenade.
12:45 P. M.
W-G-N—Melody Time.
WCFL—Mission Melodies.
WAAF—That's Show Business, Hal Tate.
1:00 P. M.
W-G-N—R. Ginsburgh's orch.
WMAQ—String Symphony.
WENR—America's Pilgrimage.
WBBM—Free Company.
WHIP—Historical Poland.
WIND—Jewish hour.
1:15 P. M.
W-G-N—Charles Melvoin.
WAAF—Let's Dance.
WJJD—Bill Anson.
WENR—Foreign Policy.
1:30 P. M.
W-G-N—Correct Pronunciation.
WMAQ—U. of C. Round Table.
WIND—Walkathon.
WCFL—Concert Program.
WENR—Tapestry Musical.
WBBM—World Today.
1:35 P. M.
W-G-N—Alice Blue.
1:45 P. M.
W-G-N—Bob Becker.
WAAF—South American Way.
WJJD—While America Sleeps.
WIND—While America Sleeps.
2:00 P. M.
*W-G-N—Rotary International.
WMAQ—Martha Tilton.
WIND—Musical Motorcade.
WCFL—Hal Totten.
WJJD—Sunday Gab Bag.
WAAF—Half and Half.
WBBM—Symphony orch.
WENR—Great Plays.
WHIP—Polish Welfare.
2:15 P. M.
WMAQ—H. V. Kaltenborn.
2:30 P. M.
W-G-N—Senator Wayland Brooks.
WMAQ—New Orleans Cameos.
WJJD—Sunday Matinée.
WIND—Sunday Dance.
WAAF—Mythical Ballroom.
WCFL—Young People's church.
2:45 P. M.
W-G-N—Alice Blue.
WJJD—Musical Portraits.
WMAQ—Unlimited Horizons.
3:00 P. M.
*W-G-N—Peter Quill.
WENR—Sunday Vespers.
WAAF—Musical Motorcade.
WHIP—Rev. George Radeos.
WCFL—Variety program.
3:15 P. M.
WMAQ—Tony Wons.
WCFL—Lutheran hour.
3:30 P. M.
W-G-N—Ted Fio Rito.
WENR—Behind the Mike.
WAAF—International Ladies.
WMAQ—Joe and Mabel.
WHIP—Waltz Time.
WCFL—Lutheran hour.
WBBM—Pause that Refreshes.
WJJD—Prevue.
3:45 P. M.
W-G-N—Don Pedro.
WAAF—On Wings of Song.
4:00 P. M.
*W-G-N—Steelmakers.
WBBM—Happiness Design.
WMAQ—Opera Auditions.
WJJD—Tea Rhythm.
WENR—Wayne King's orch.
WCFL—Rosary hour.
WEDC—Italian hour.
WAAF—For Mother and Dad.
WIND—Reform church.
4:30 P. M.
*W-G-N—The Shadow.
WBBM—Col. Stoopnagle.
WAAF—Tea Dance.
WENR—Hidden Stars.
WMAQ—Dream Came True.
WIND—Dance Melodies.
WJJD—Sunday Roundup.
4:45 P. M.
WIND—Out of the Night.
5:00 P. M.
*W-G-N—Double or Nothing.
WBBM—Silver Theater.
WCFL—Polish program.
WIND—Methodist program.
WMAQ—Catholic hour.
WJJD—Suppertime Frolics.
WENR—Amateur hour.
WAAF—Concert Master.
5:30 P. M.
*W-G-N—Show of the Week.
WBBM—Gene Autry.
WCFL—Lithuanian program.
WMAQ—Beat the Band.
5:55 P. M.
WBBM—Dear Mom.

EVENING

6:00 P. M.
*W-G-N—Alfred Wallenstein.
WIND—Polish hour.
WMAQ—Jack Benny.
WCFL—Jack Kelly's orch.
6:30 P. M.
W-G-N—We Predict.
WBBM—Celebrity Circle.
WMAQ—Bandwagon.
WCFL—Greek program.
WENR—News for Americas.
7:00 P. M.
*W-G-N—Lawrence Welk's orchestra.
WMAQ—Charles McCarthy.
WLS—Revival hour.
WCFL—Irish hour.
WBBM—Columbia Workshop.
7:15 P. M.
W-G-N—Dick Judgens.
7:30 P. M.
*W-G-N—Capitol Comment.
WLS—Sherlock Holmes.
WMAQ—One Man's Family.
WBBM—Crime Doctor.
7:45 P. M.
W-G-N—Eddie Duchin.
7:55 P. M.
WBBM—War News.
8:00 P. M.
*W-G-N—John Dickson.
WENR—Walter Winchell.
WBBM—Sunday Evening hour.
WMAQ—Merry-Go-Round.
WIND—Hans Muenzer's orch.
WCFL—Amateur hour.
8:10 P. M.
W-G-N—Musical Interlude.
8:15 P. M.
W-G-N—Quin Ryan's news.
WENR—Parker Family.
WIND—Sunday Evening club.
8:30 P. M.
*W-G-N—Wythe Williams.
WENR—Irene Rich.
WMAQ—Familiar Music.
8:45 P. M.
W-G-N—Art Kassel.
WENR—Bill Stearn, sports.
9:00 P. M.
W-G-N—Alan Scott.
WCFL—Revival hour.
WIND—Old Fashioned Revival.
WBBM—Take It or Leave It.
WENR—Good Will hour.
WMAQ—Hour of Charm.
9:15 P. M.
W-G-N—Griff Williams.
9:30 P. M.
*W-G-N—Sunday Playhouse.
WBBM—Helen Hayes.
WMAQ—Serenade to Loveliness.
10:00 P. M.
*W-G-N—The Answer Man.
WCFL—Opera, "Carmen."
WENR—Mal Hallett's orch.
WBBM—Hermit's Cave.
WIND—Meet the Music.
10:15 P. M.
W-G-N—Chicago at Night.
10:30 P. M.
W-G-N—Lawrence Welk.
10:45 P. M.
*W-G-N—Dick Jurgen's orch.
11:00 P. M.
W-G-N—Late news.
WIND—Church of Deliverance.
11:15 P. M.
*W-G-N—Shep Fields.
11:30 P. M.
*W-G-N—Art Kassel's orch.
WENR—Les Brown's orch.
MIDNIGHT.
*W-G-N—Jan Garber.
WIND—Nite Watch.
12:30 A. M.
W-G-N—Ted Fio Rito.
WBBM—Lionel Hampton.
1:00 A. M.
*W-G-N—Eddy Duchin's orch.

Radio Features Today

ON W-G-N.

[Central Standard Time.]

9 a. m.—Chicagoland Church hour.

10 — Northwestern University Reviewing Stand: "The Republican Party Today." Speakers—Earl De Long, A. R. Hatton, and Carl McGowan [MBS].

12:15—Radio Warblers [MBS].

1:15—"Income Tax"—Charles Melvoin.

1:45—Bob Becker's Dog Chats.

2—36th Anniversary of the Rotary International club: Dramatization on the history and activities of the organization. Paul P. Harris, founder of the club will speak. [MBS].

2:30—Senator Wayland Brooks explains his opposition to the President's war dictatorship bill.

3—Peter Quill: The Crimson Wizard [MBS].

3:45—Pan-American Rhythms with Don Pedro.

4:30—The Shadow, mystery drama [MBS].

5—Double or Nothing, with Walter Compton, master of ceremonies, and Frank Forest, vocalist [MBS].

5:30—Show of the Week, featuring Vincent Lopez's orchestra, Buddy Clark, soloist and guest [MBS].

6—Alfred Wallenstein's orchestra [MBS].

6:30—We Predict. Experts in the world of sports, stage, national, and foreign affairs predict the trend of future events. Featured are Bob Elson, ace sportscaster, Dorothy Deere, popular movie writer, Donald McGibeny, newscaster, and Irving Pflaum, foreign news editor.

7—The Aragon-Trianon Dancing Party, with music by the orchestras of Dick Jurgens and Lawrence Welk.

7:30—Capitol Comment—Arthur Sears Henning [MBS].

8—John Dickson, European News Analyst.

8:15—Quin Ryan, news.

8:30—Wythe Williams Predicts [MBS].

9—Alan Scott, commentary.

9:30—Mutual's Sunday Night Playhouse [MBS].

10—The Answer Man, Al Mitchell [MBS].

10:15—Chicago at Night.

ON OTHER STATIONS.

11:30—WCFL—Radio City Music Hall, with Selma Kaye, soprano.

1:30—WMAQ—U. of C. Round Table: "A Negotiated Peace."

1:45—WJJD—While America Sleeps.

2—WENR—Great Plays: Summary of Victorian Age.

2—WBBM—New York Philharmonic orchestra, with Nadia Reisenberg, guest.

2:45—WMAQ—Wings Over America.

3:30—WBBM—Pause That Refreshes on the Air: André Kostelanetz, John Charles Thomas, baritone and Albert Spalding.

4—WBBM—Design for Happiness: Chicago Woman's Symphony orchestra: Izler Solomon, conductor: Tito Guizar, guest.

4—WMAQ—Metropolitan Opera auditions.

4:30—WMAQ—Your Dream Has Come True.

4:30—WENR—Hidden Stars: Bonnie Baker and Orrin Tucker.

4:30 — WBBM — Col. Stoopnagle's Quixie Doodles.

5:30—WBBM—Gene Autry's Melody Ranch.

OPEN WHISPERING SMITH SHOW ON W-G-N FRIDAY

Man Who Knew Hero to Be Studio Guest.

"Whispering Smith" begins on W-G-N at 7:30 p. m. next Friday. Blair Walliser is producing this story of railroading adventure in the old west. John D. Hess is adapting Frank Spearman's book, "Whispering Smith," for radio. Harold Stokes and the W-G-N orchestra will provide the music.

But who was Whispering Smith?

A man who knew Whispering Smith and supplied Author Spearman with information about him will be in the W-G-N studio audience. He is T. T. Keliher, 72 years old, retired Illinois Central special agent, who lives at 8230 Harper avenue. Keliher is expected to say a few words to the studio audience and also to speak briefly on the air.

The studio audience will be composed entirely of persons named Smith. A total of 1,813 responded when a ticket coupon was published in THE CHICAGO TRIBUNE. Those who cannot be accommodated next Friday will be sent tickets to a subsequent broadcast.

All the Smiths at the premier will be given tickets for a preview of the new R-K-O picture, "Mr. and Mrs. Smith," at the Palace theater at 9 a. m. next Saturday.

Keliher says the man around whom the character of Whispering Smith was built was a deputy United States marshal at Cheyenne, Wyo. His name was Joe Le Fores, and he had a hand in the capture of many notorious outlaws.

However, Keliher's own record as special agent for the Union Pacific railroad in those quick trigger days suggests that Whispering Smith is patterned as much after him as after Le Fores. Keliher was sheriff of Lincoln county, Nebraska, from 1894 to 1902, and then was appointed special agent for the Union Pacific, with headquarters at Cheyenne.

His spectacular work in breaking up gangs of train robbers is still remembered. He devised a special car, with room for fast horses and members of the posse that rode them, which could be rushed to the scene of a train holdup.

On May 1, 1910, Keliher resigned to become chief special agent for the Illinois Central system. He retired Dec. 1, 1938, feared by thieves and confidence men as he was by western desperadoes in the old days.

The part of Whispering Smith will be played in the air show by Hugh Studebaker. Supporting rôles will be played by Phyllis Dobson, Carleton KaDell, Willard Waterman, Luise Barclay, and Les Spears.

Opera Star, Bartender on W-G-N Your Music I. Q.

An opera star, a bartender, music teacher and night club singer will match wits with radio listeners on W-G-N's popular musical quiz show, "Your Music I. Q." from 8:30 to 9 p. m. tomorrow. Mary McCormic, opera and concert soprano, and Sigmund Levarie of the University of Chicago's music department will answer the questions on operatic and symphonic music. Gale Robbins, singer of popular songs, will be the expert on popular music. Nick Routos, bartender, will be the layman expert.

He Predicts

Donald McGibney, who will be one of the four commentators, who will be featured on the new program, "We Predict" to be aired over W-G-N starting at 6:30 tonight. McGibney will forecast what is ahead in national affairs.
[Bloom Photo.]

"We Predict," a new program that is the first of its kind in Chicago, will begin on W-G-N at 6:30 p. m. today. It will be heard on subsequent Sundays at the same hour.

"We Predict" will attempt to bring the news of the world to listeners before it happens—not while it's happening or afterward. Experts in the fields of foreign affairs, national affairs, sports, and motion pictures and drama will forecast coming events, from Hitler's next move to the results of Western conference basketball games.

Four special commentators will step out on a limb each Sunday and hope that future developments will allow them to step back again safely. Prophecies will be based on intense study of conditions and latest available information in the various fields.

Donald McGibney, well known newscaster, will predict forthcoming national events, while Irving Pflaum, newspaper man, will forecast foreign developments.

Bob Elson, W-G-N—Mutual sports broadcaster, will give his version of the sports news and results of the near future. Dorothy Deere, popular movie writer, will tell what she thinks is going to go on in the film and stage world.

Same Address Same Business 38 YRS.
UPHOLSTERING
2-PIECE SUITE
Reupholstered and Rebuilt Completely
$24.50 (labor only)
PAY ON OUR CONVENIENT BUDGET PLAN
PHONE HUmboldt 6049
For Free Estimate
(We Call Anywhere)
Rug and Furniture Cleaning, Repairing, Refinishing, etc.
M. R. MADSEN & SONS
1626-30-32 N. California
Showrooms Open Tues., Thurs., Sat. Eves.

Your Dream Has Come True!
• New and excitingly different radio program already winning millions of listeners. Hear how sincere dreams and ambitions of real folks like yourself are made to come true. Dramatic! Thrilling! Listen today and every Sunday.
TUNE IN WMAQ 4:30 to 5:00 P.M. EVERY SUNDAY

WE REPAIR 94 MAKES OF WASHERS-VACUUMS
WRINGER ROLLS....99c
AGITATOR GEARS....65c
REVERSE GEARS....59c
VACUUM BAGS....79c
FITS-ALL BRUSHES....69c
EXPERT MOTOR REPAIRING
AND 54 OTHER MAKES REPAIRED
NORTHWEST SERVICE CO.
4032 N. Parkside Ave.
No Service Charge
Phone PENsacola 6002

Advertise in the Tribune

CATCHING COLD?
ACCHOOO!

UP TO 2½ TIMES MORE OF THESE EFFECTIVE INGREDIENTS FOR SYMPTOM RELIEF THAN IN 5 OTHER WIDELY OFFERED RUB-INS!
BAUME "BEN-GAY" gives you more methyl salicylate and menthol—active pain-relieving agents. Rub Baume "Ben-Gay" on chest, back. Put on an old pajama-top. Get to bed early. Quick relief—air passages clear for comfort. 40-year-old formula of Dr. Jules Bengué, Paris. Worked wonders for millions the world over. Insist on original "Ben-Gay". Ask for "Children's Ben-Gay" MILD, made especially for children.
BAUME Ben-Gay ACTS FAST WHERE YOU HURT!

WHAT IS GOING TO HAPPEN
✓ On the Foreign Front?
✓ The National Scene?
✓ The Sports World?
✓ Hollywood?
Tune In
An Exciting New Radio Program
"WE PREDICT!"
IRVING PFLAUM Distinguished world traveler and foreign editor of the Chicago Times.
BOB ELSON WGN'S well known sports analyst, one of radio's greatest sports commentators.
DONALD McGIBNEY Famous radio commentator and authority on national affairs.
DOROTHY DEERE Popular writer and critic of the greatest in movies, drama, radio.
WGN—TONIGHT—6:30
Sponsored by HIRSCH CLOTHING CO.

"Stop Laughing and Phone S. I. FRANK AND SON!"
Don't wait! Have your davenport and chair completely re-upholstered
$29.50 and up
Including choice of cover.
Phone: BRUnswick 8300
S. I. FRANK AND SON, INC.
2412 W. NORTH AVE.
Est. 1906

The Original STAR METHOD SAG-PROOF UPHOLSTERING
Entire Bottom Steel Reinforced. Be sure to see this feature! Guaranteed—Patented

SOFA AND CHAIR....$29.50
Easy Terms Arranged
STAR FURN. & UPHOLSTERING CO.
1522 N. KOLIN AVE.
PHONE SPAULDING 5906 DAILY OR SUNDAY

SHIRTS Perfectly Finished Only 5¢ EACH
Why Pay More?..
When You Can Get Them Exquisitely Washed and Finished for a Nickel—in Edgewater's BIG, LOW-Cost
Trade Mark Registered
Five & Five
It Brings You a BIG 30 lb. Family Wash $1.98 For only
Extra lbs. Are Only 8c lb.
Get Your Money's Worth—Send Bed and Table Pads, Wash Rugs, Chenille Spreads, Bath Robes, Sweaters, etc. Colors GUARANTEED... so is the bundle... MONEY BACK if not satisfied.
And Then You Get All Flat Pieces IRONED!
Handkerchiefs, Table, Bed and Hand Linens will be IRONED, perfectly Finished and beautifully folded. Your exquisite Embroidered Pieces, Madeiras and Doilies will be HAND FINISHED for perfect beauty BY EXPERTS. Chenille Spreads and Bath Towels will be FLUFF Dried and correctly Folded. Wearing apparel—DRY and FOLDED. Knit Pieces—DRY.
Edgewater Laundry
Cash Service at 5541 Broadway
Longbeach 3020 Enterprise 4424

GOLDBLATT BROS.
Ten Department Stores

BUY NOW.. A TOP VALUE AT THIS LOW PRICE!

Sale! Tilt Top Tables

$1.97

New Round Picture Top
Full size tops, for card game or utility use. In Poppy, Flowers in Base or House Scenes. Use as fireplace screen or to brighten dull corner of your room.

(A) (B) (C)

Phone and Mail Orders Filled. Please Specify Picture Wanted. Stationery Dept.—Main Floor

3c Buys a Lot of Notions

- Bunch Safety Pins
- Linen Tape Measures
- Tomato Pin Cushions
- Mending Thread Sets
- Pearl Buttons (card)
- Needle Books
- Straight Pins
- Shoe Polish
- Hair Barrettes
- Hair Bow Ribbons
- Sew-on Garters
- Assorted Thimbles
- Assorted Combs
- Rubber Cement
- Egg Hose Darners
- Women's Slipper Trees
- Women's Roll Garters
- 50 yd. Merc. Thread
- Heel Plates (card)
- Wax Ironing Pads
- Elastic Hat Holders
- Adjustable Shoulder Straps

3c Your Choice

Notions Dept., Basement—Broadway Store, Main Floor.

Drugs! Cosmetics! Toiletries!

Scot Tissue 10 for 59c
1000 sheet rolls. 20 limit. Soft, absorbent. Stock up and save!

Mineral Oil 59c
Genuine Russian! Internal lubricant. Half gallon jug.

Heating Pad $1.39
Removable cover. Underwriters' lab. tested. 3-heat economy electric.

Absorbine Jr. 67c
$1.25 size. One limit.

Cod Liver Oil Tablets .59c
McCoy's. $1 size. 1 limit. Not in Indiana.

50c Size, Large Tube
Phillips' Tooth Paste 34c
FREE! 2 "Hostess salad" dishes.

Revelation Tooth Powder..19c
50c size. 1 limit.

Sayman's Soap 2 for 11c
10c Size complexion soap. 4 bars limit.

Once-a-Year Special!
$1.85 Ela Singer Cream $1
Soft, fluffy cleanser. For sensitive skin. 14-oz.

Noxzema Cream..$1.19
$1.75 Hospital size. 20-oz. jar.

FREE! Atomizer with large Evening in Paris Cologne. Both for.................. $1

Delicious! Healthful!
Malted Milk Balls 14c Lb.
Malt and milk center enrobed in fresh, light, sweet chocolate.

Chocolate Peanuts, lb., 14c
Grade A-1 nuts, coated with pure sweet chocolate.

3 for 50c El Siboney
Clear Havana Cigars 50 in box $3.39
Alba shape. Havana wrapper and filler.

Kentucky Club......65c
14-ounce. For pipe or cigarette.

5c Garcia DeLuxe 25 for 51c
Mild, perfecto shape cigars.

All Willow Dog Bed 79c
Sanitary, roomy. Sturdily made. Dog Cushion, 49c Kapok filled. *Pet Shop.*

Full Soles, Rubber Heels $1.09 for both
Soles sewed on, heels attached to men's shoes by experts. *Shoe Repair—Basement*

Sorry! No Phone or Mail Orders (Unless Otherwise Specified). Right Reserved to Limit Quantities.

DISTILLED BY OLD LEWIS HUNTER

Bottled in Bond, 4 yrs. old, 100 proof $1.55 QUART
Famous distillation of fine Kentucky bourbon. A special value in whiskey. 3 quarts, $4.50

Corazon Imported Rum..Fifth, $1.39
Dark or light.

Parker's Grape Brandy...Fifth, $1.49
Bottled in bond. 100 proof. 4 yrs. old.

Burnett's Distilled
London Dry White Satin GIN $1.09 Fifth
A finer quality gin at a special low price.

Spalding's 8 Yr. Old
Imported Scotch $2.39 Fifth
Produced and bottled in Scotland.

Phone Orders Filled—Call WABash 9800 (Shopping Service) (Liquors not in Indiana)

SALE
of Superb Twist Yarn and Figured Wilton
BROADLOOM
$4.88 Square Yard

Regular $6.50 Square Yard Value!

Step on it! Hurry to Goldblatt's because here's broadloom you've paid $7.50 a square yard for. Tight-twist woven carpeting like this costs as much to make as you pay during this sale. It's wonderful—hardly shows footmarks or carpet wheel tracks. Wears longer, too. Don't waste a minute! No wonder it's a best-seller!

We'll Cut and Bind Them for You in Almost Any Size. Listed Are Some of the Most Popular Sizes Already Cut and Bound

Size	Reg. Price	Sale Price	Size	Reg. Price	Sale Price
4.6x6.6 ft.	$24.95	$16.95	9x12 ft.	$ 91.50	$59.95
6x9 ft.	46.50	30.95	9x15 ft.	111.00	74.95
7.6x9 ft.	57.75	37.95	9x18 ft.	136.50	89.95
9x10.6 ft.	90.00	52.95	12x15 ft.	152.00	99.95

Purchases Totaling $10 or More Can Be Made on Our Time Payment Plan

Westinghouse
Brand New 1940—6 Cu. Ft. Electric Refrigerator!

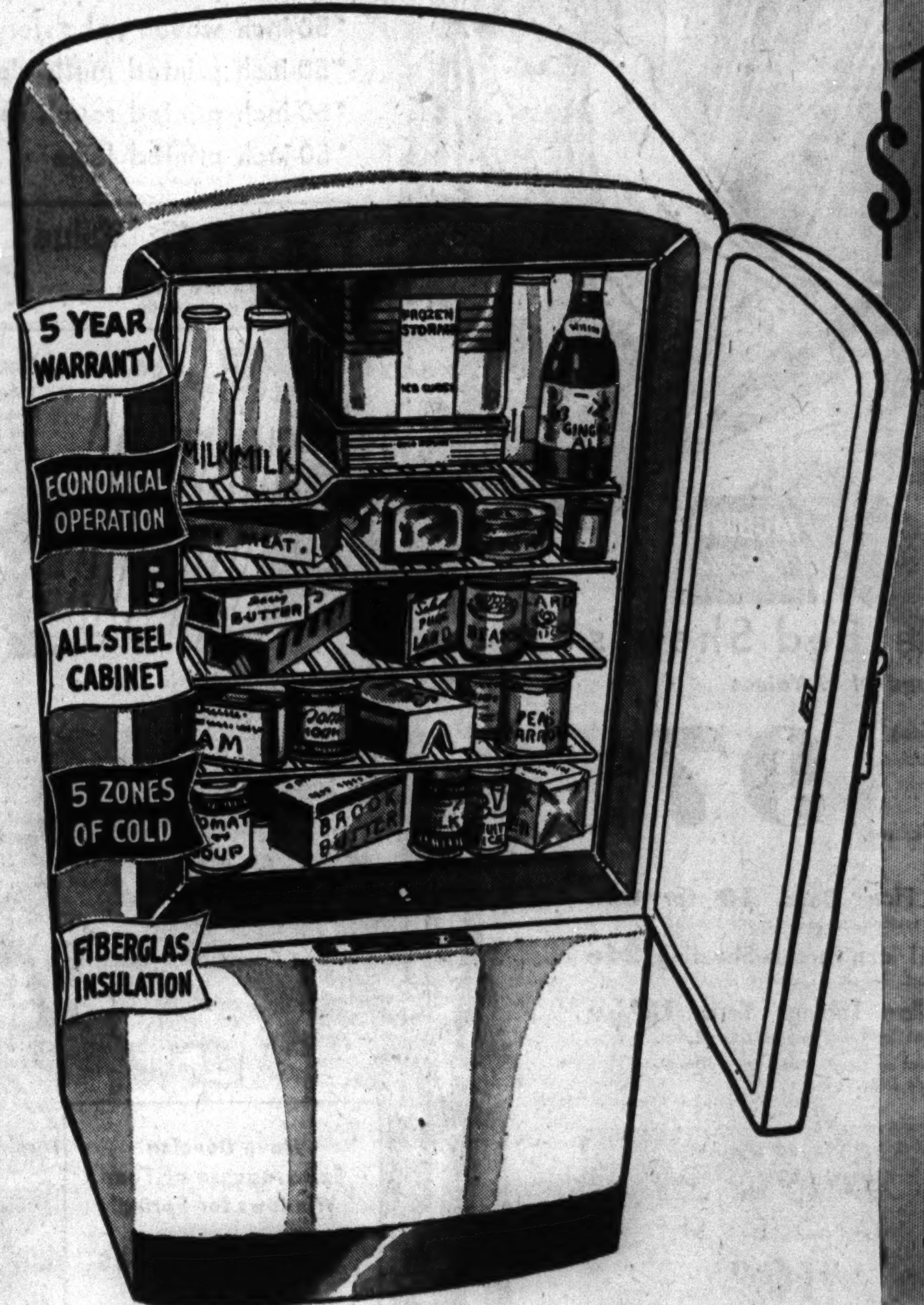

$104.50

Less Than 15c a Day!

Pay as Low as $1 Down $1 Weekly on Time Payment

At Goldblatt's your automatic refrigerator not only costs less—it costs you so little at a time! For less than 15c a day, you can have this beautiful, serviceable, superior featured refrigerator . . . and in the end pay much less for it than you ordinarily would pay for a Westinghouse. Come in tomorrow sure! Look at this big, 6 cubic footer! See how it'll work for you! Don't miss THIS refrigerator buy!

It Has These Features!

- *Meat Chill Tray* —keep your meat fresh a long time.
- *Porcelain Enameled Interior* —acid resisting. All white.
- *Fahrenheit Control* —positive temperature control.
- *Sealed Mechanism* —sealed in steel; economical to operate.
- *San-alloy Freezer* —super freezer for quick temperature changes.
- *Micarta Lining* —chipproof, stainless. Heatproof.

BETTER LIGHT WITH 7-WAY REFLECTOR
FLOOR LAMPS
Complete with Shade
$5
With Night Light in Base

Simulated onyx trimmed base, ivory finished. Reflector or student bridge style. With shades in beige or eggshell. Brighten and improve your home, get one today at this low price!

Phone and Mail Orders Filled. Call WABash 9800 (Shopping Service) or Mail Your Order.

Paleface? Use Ultra-Violet Ray
Carbon Arc Sun Lamps
With Carbons, Eyeshields $2.88

Every member of the family will benefit by this purchase. The strong ultra-violet rays produce Vitamin D. It tans you, also helps relieve aches.
Electrical Dept.

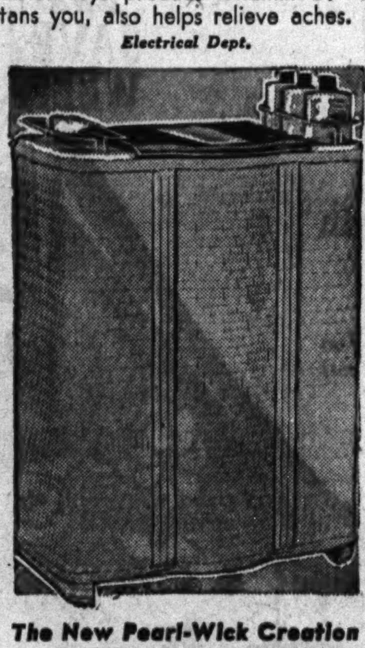

The New Pearl-Wick Creation
"Vanity Faire" Hamper
Fitted with 3 Toilet Bottles $3.95

Bottles rest on chromium shelf. Hang guest towels from guard rails. Giant size woven fibre body and pyralin top. 6 name transfers for bottles.
Housewares Dept.

HOME NEEDS AT BIG SAVINGS

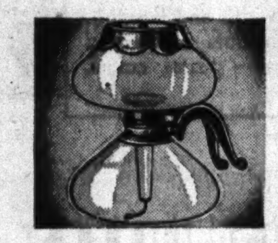

Silex Coffee Maker
Makes 12 cups of breakfast balm. Handles on both bowls. Reg. $3.95 $2.88
Electrical Dept.

Quaker Stretcher
5x8 ft. With center brace and stand. Rustproof hardware............. $1
Housewares Dept.

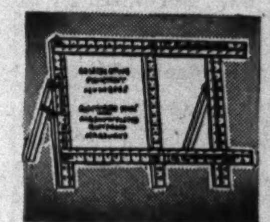

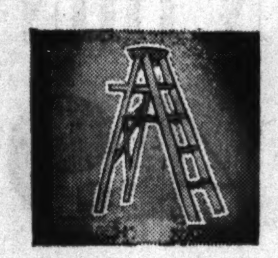

5-Ft. Stepladder
Iron rod under every step for extra safety. Steel spread, pail shelf........ $1

Padded Iron Board
12x48 inch ironing surface. Legs fold compactly against body.......... $1
Housewares.

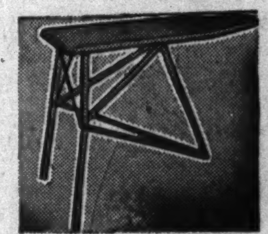

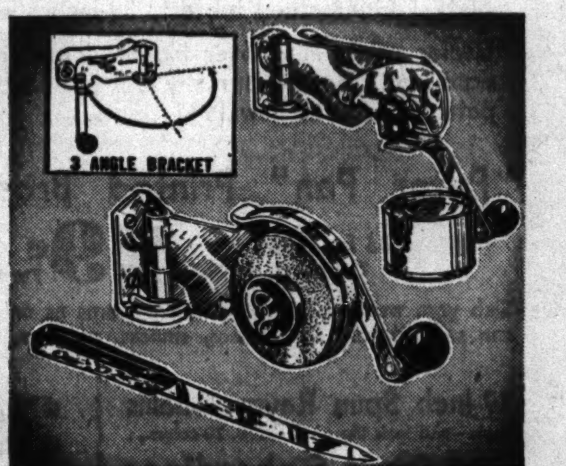

Saves Your Fingers—and Your Temper, Too!
"Swing-a-Way" Can Opener $1.39
Opens round, square or oval cans; rips off bottle caps. Holds can while it is being opened and after top has been completely severed!

Chrome Plated Can Opener.......$1.95
This can opener won't ever rust; easy to keep clean.

"Swing-a-Way" Knife Sharpener...$1.29
Keeps your knives in perfect cutting condition.
Housewares.

Wax and Applier
For floors, linoleum. Dries to lustre in 20 minutes. Gallon can...... $1

Toilet Tissue
2000 sheet rolls. Soft!.... 15 Rolls $1
Housewares.

No-Rubbing Wax
Old English. Self polishing. 3 pint can $1

Old English Mop..$1
Wrist action. With handle.
Housewares.

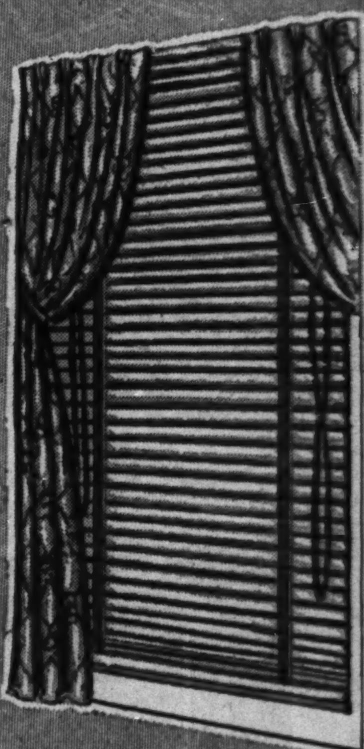

Custom Made Venetian
BLINDS
Our Famous "Junior" Brand With 2-In. Flexible Steel Slat
29c Square Foot

- 3 Slat Colors
- 15 Tape Colors
- Automatic Cord Stops
- Facia Board Conceals Hardware
- Worm Gear Tilt Device

Order them now for all of your windows. (Minimum order 10 square feet.)

Call ATLantic 5600 (Ext. 294) for Free Estimate. No Obligation.

PHONE AND MAIL ORDERS FILLED (Unless Otherwise Specified) **CALL WABASH 9800** (Shopping Service) **OR MAIL YOUR ORDER—PURCHASES TOTALING $10 OR MORE CAN BE MADE ON OUR TIME PAYMENT PLAN**

GOLDBLATT'S TEN CONVENIENT STORES TO SERVE YOU

On Broadway Near Lawrence | On Lincoln Near Belmont | On Chicago Near Ashland | On Ashland and 47th St. | STATE STREET STORE State, Jackson, Van Buren | On 26th St. and Christiana | On 91st St. and Commercial | Chicago and Cass Streets (Joliet, Ill.) | Hohman Ave. at Sibley (Hammond, Ind.) | 645-665 Broadway (Gary, Ind.)

GOLDBLATT BROS.
Ten Department Stores

ANNUAL SALE! DECORATIVE FABRICS

SAVE 33% AND MORE! 150,000 YDS. OF NEW SPRING FABRICS!

• For Slip Covers • For Bedspreads • For Curtains • For Upholstering • At Our State St. Store Only

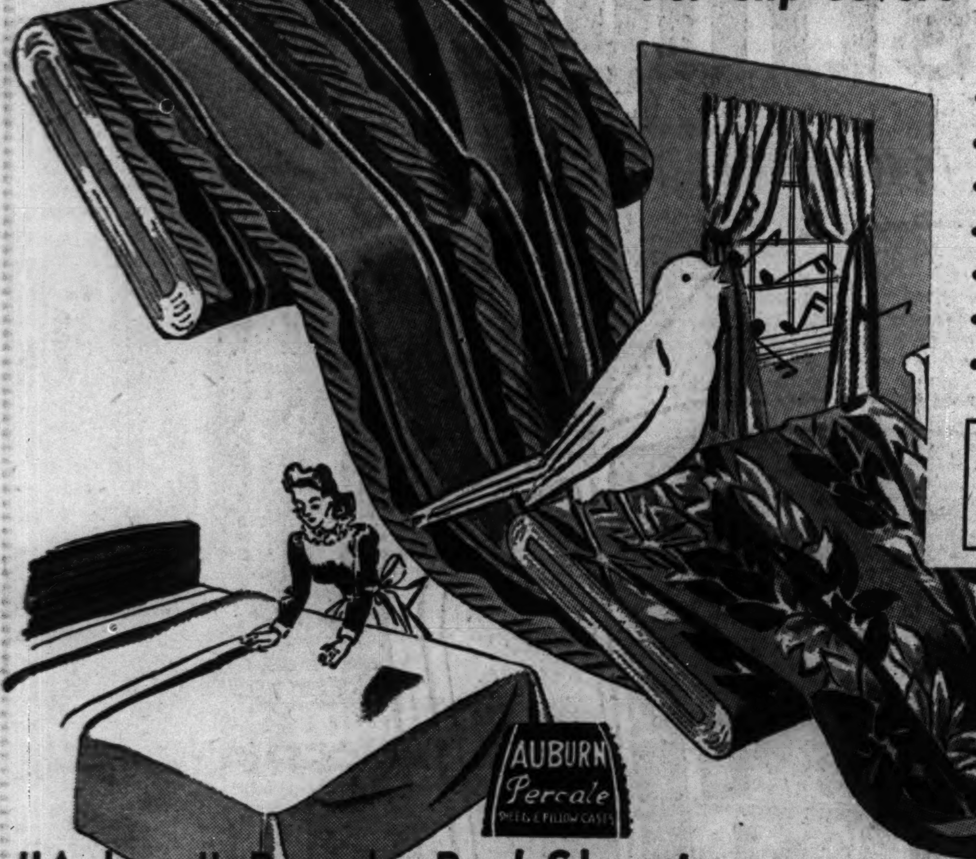

89c to $1.19 Qualities

- 54-inch cotton friezettes
- 50-inch rayon, cotton homespun
- 50-inch printed spun rayon
- 50-inch woven upholstery fabric
- 50-inch printed mesh cloth
- 50-inch printed rough textures
- 50-inch printed faille
- 50-inch printed granite cloth
- 50-inch rayon-cotton damask

69c Yard

$1.39 to $1.69 Values

- 54-inch heavy imported tapestries
- 50-inch allover brocaded damask
- 50-inch solid color satin damask
- 50-inch woven slip covering
- 50-inch printed rayon satin
- 50-in. woven striped slip coverings
- 50-inch printed slip coverings
- 50-inch Printed spun rayon rough textures

99c Yard

35c to 45c Values.....Yd., 25c
- 36-inch doe-sheen
- 36-inch cotton friezette
- 50-inch monks cloth
- 36-inch printed crash
- 36-inch brocaded rayon
- 36-inch printed cretonne

$1.69 to $2.29 Values...Yd., $1.29
- 50-inch striped upholstery damask
- 50-inch figured upholstery damask
- 50-inch all-over brocaded damask
- 50-inch solid color moire
- 54-inch imported tapestry
- 50-in. 2-tone striped damask

49c to 69c Values.....Yd., 39c
- 50-inch sun and tub fast prints
- 36-inch spun rayons
- 36-inch printed rufftex
- 36-inch printed sateens
- 50-inch printed slip coverings
- 50-inch printed sail cloth

You Buy the Fabrics—We'll Make the Drapes!
Unlined, pair....... 50c Lined, pair....... 75c
Expert craftsmen at your disposal. These prices effective only on material purchased during this sale.

50 and 54-In. Brocatelles
$4.50 quality, yard............ $2.50 $6.50 quality, yard............ $3.50
Figures, stripes in new spring colors.

Sample Drapery Fabrics
50x50, 36x50 and 25x50-in. Salesmen's Samples, slip cover and drapery fabrics..Ea. pc. 39c
Rayon Marquisette, 15c yd. 36 inches wide; 25c value. Rayon Celanese, 29c yd. 48 inches wide; 59c value.

You Buy the Fabrics—We'll Make the Covers
Chair and 1 Cushion.. $2.85 Sofa and 3 Cushions. $4.85
Of any material purchased during this sale only.

Free Interior Decorator Service
During this sale our decorators will be at your service to assist you with your decorating problems.

"Auburn" Percale Bed Sheets
Second Selections of $1.39 and $1.49 Values

81x99, 72x108 or 72x99 Inch Sizes
Smooth, luxurious quality. Silky finish! Puckered hems their only imperfections! Stock up!

97c Ea.

Percale Pillow Cases
42x36—23c ea. 45x36—25c ea.
45x38½—28c ea.

Pepperell Sheets
81x99 or 72x99 In.
Unbleached, unhemmed. Save 30c. Each............ 69c

98-lb. Flour Bags, 10 for 89c
Bleached, washed, make excellent towels.

72 or 81 Inch Percale Sheeting, 24c
Unbleached. For sheets, covers, etc.

42" Pillow Tubing. Yard, 15½c
64x64 count, long mill lengths. 25c yd. val.

Phone and Mail Orders Filled (Except on Goods Requiring Cutting). White Goods Dept.

Have Dancing Extravaganza at Your Windows for Spring!

Wide Priscillas

$1.44 Pair

They're $1.98 values. They measure 114 ins. wide to the pair, 2 yds., 15 ins. long (a generous width and length!). Cushion dots or figured grenadines — pastel colors.

Practically Custom Made for All Your Windows!

WASHABLE RAYON CURTAINS
(Won't Shrink Over 2%)

43 Inches Wide, 54 Inches Long Proportioned Sizes So You Can Dress All the Windows Alike! Sheer Marquisette, 5 Inch Bottom Hem! Ready to hang!

49c Ea.

43 inches wide, 63 inches long........each 59c
43 inches wide, 68 inches long........each 69c
43 inches wide, 72 inches long........each 79c
43 inches wide, 78 inches long........each 79c
43 inches wide, 87 inches long........each 89c

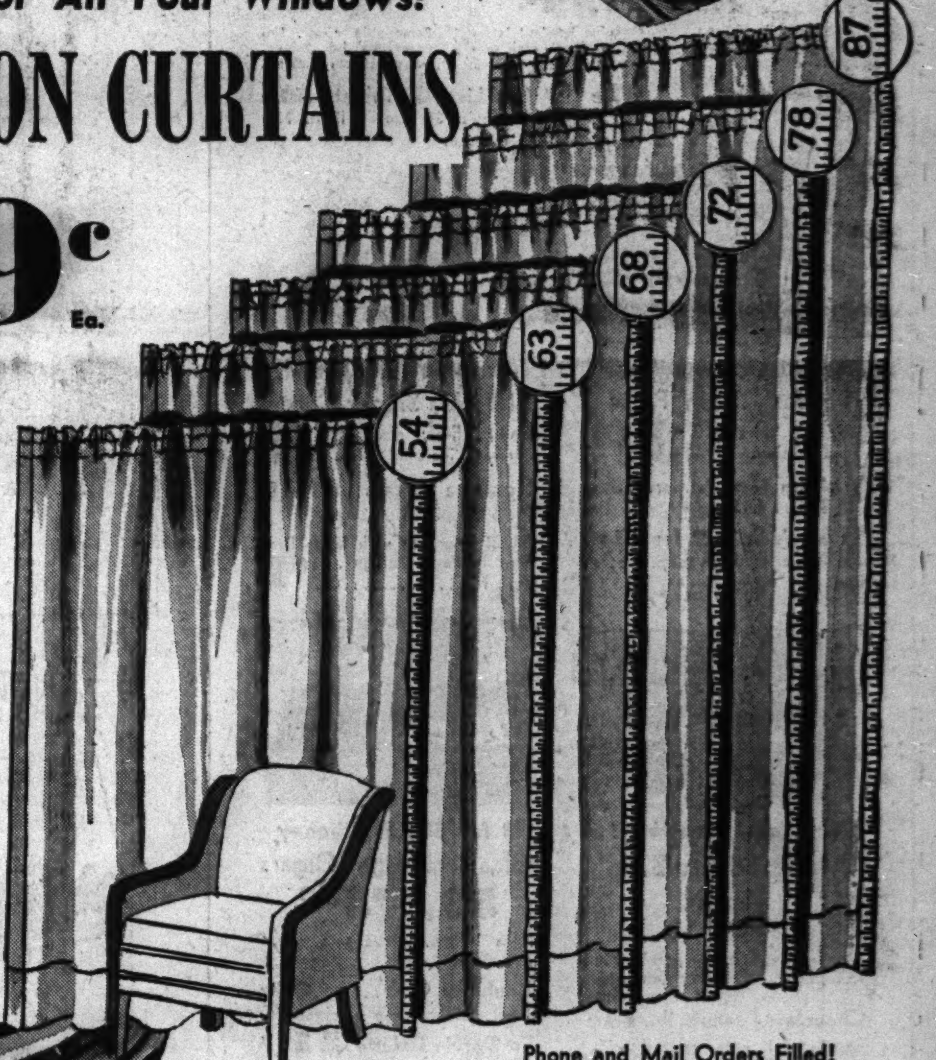

Phone and Mail Orders Filled!
Call WABASH 9800
(Shopping Service) or Mail Your Order

Quaker Laces | for Spring

58 inches by 2 1-6 yards long **77c** Ea.

Plain centers and novelty floral borders. Other makes, too, in chevron designs, 45 in. wide, 2¼ yd. long.

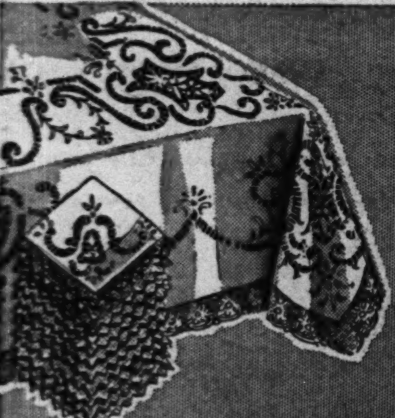

Cloth, 12 Napkins
HAND MADE BANQUET SET
$10.95
$1 Down, $1 Weekly

You'll see — they're worth ⅓ more than $10.95! 2½ - 3 - yd. cloth of snowy white cotton. Lots of hand work and detailing.
Linen Dept.

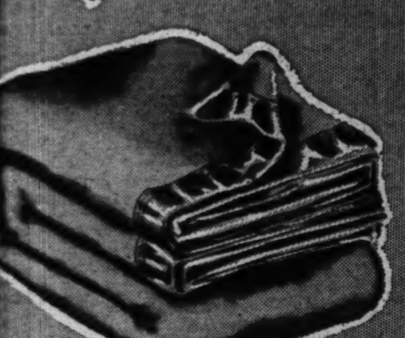

American Woolen Co.
PURE WOOL 80x90 BLANKETS
$7.77

A big, extra size, extra warm blanket. 4¼ pounds of pure wool woven in 80x90 inch size. From one of the best makers. Warm solid colors.
Bedding Dept.

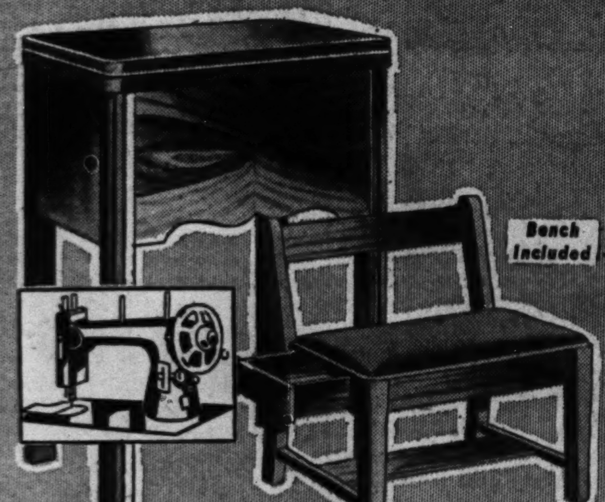

National Sew and Save Week Special!

Electric Rotary Console
Comes Complete with a Sewing Bench
- Brand New 1941 Model
- Variable Speed Control
- Guaranteed 20 Years
- Walnut Finish Cabinet

$38.88

$2 DOWN—Balance on Time Payments

It's a smart table when not in use. Open it and you have 100% rotary electric sewing machine. A handy $7.95 bench included FREE.

THICK 'N THIN OR DENIER PRINTS

Fascinating New Spring Patterns **49c** Yard

- This Is Considered to Be the Finest Style Print Line in America! Displayed for the first time by Goldblatt's! Guaranteed tubfast. 39 inches wide!
- Denier prints in Allover Florals, large splashy designs, and monotones; many look like hand screened patterns. All the new 1941 colors.

"Peter Pan" Printed Broadcloth
36 In. Wide! Tubfast! **29c** Yard

Slub yarn washables in gay, new patterns as only Peter Pan can style them. For dresses, smocks, pajamas, other wear!

39-Inch Spun Rayon Challis
Looks—and feels like wool challis. 20 colors...
Spun Rayon Gabardines
39-in. wide. For spring wear. 20 colors....
39c YARD

Yard Goods Dept.

Shop at Goldblatt's for the Newest in Spring Patterns

The Greatest Value We've Ever Offered!

CHENILLE SPREADS

So rich-looking, so long wearing, so beautifully washable! Smart patterns in "baby" chenilles combining multi color flowers, sunny pastels. Other patterns in white check with multi color flowers. Choice of 8 colors. $8.50 values.

$5.98

Bedspread Dept.

Phone and Mail Orders Filled
Call WABash 9800
(Shopping Service) or Mail Your Order

A By-Word with Women Who Knit
Lady Myra Worsted
4-ounce skein **55c**

Works up beautifully into afghans, baby blankets, sweaters, mittens, blankets, other practical items, Free instructions.
Art Needlework Dept.

PHONE AND MAIL ORDERS FILLED (Unless Otherwise Specified) CALL WABASH 9800 (Shopping Service) OR MAIL YOUR ORDER—PURCHASES TOTALING $10 OR MORE CAN BE MADE ON OUR TIME PAYMENT PLAN

GOLDBLATT'S TEN CONVENIENT STORES TO SERVE YOU

On Broadway Near Lawrence | On Lincoln Near Belmont | On Chicago Near Ashland | On Ashland and 47th St. | STATE STREET STORE State, Jackson, Van Buren | On 26th St. and Christiana | On 91st St. and Commercial | Chicago and Cass Streets (Joliet, Ill.) | Hohman Ave. at Sibley (Hammond, Ind.) | 645-665 Broadway (Gary, Ind.)

Part 7 SOCIETY

Chicago Sunday Tribune

THE WORLD'S GREATEST NEWSPAPER

FEBRUARY 23, 1941.

Part 7 TRAVEL

Left: Mrs. Charles Borland undoubtedly packed just such a dressy hat as she is wearing when she went to California early this month. She will be in Los Angeles until the end of this week.

Below: Miss Shirley Slade's hat is as simple as can be, but it's not one that could be worn by every one. To a tiny skull cap is attached a coarse, heavy veil.

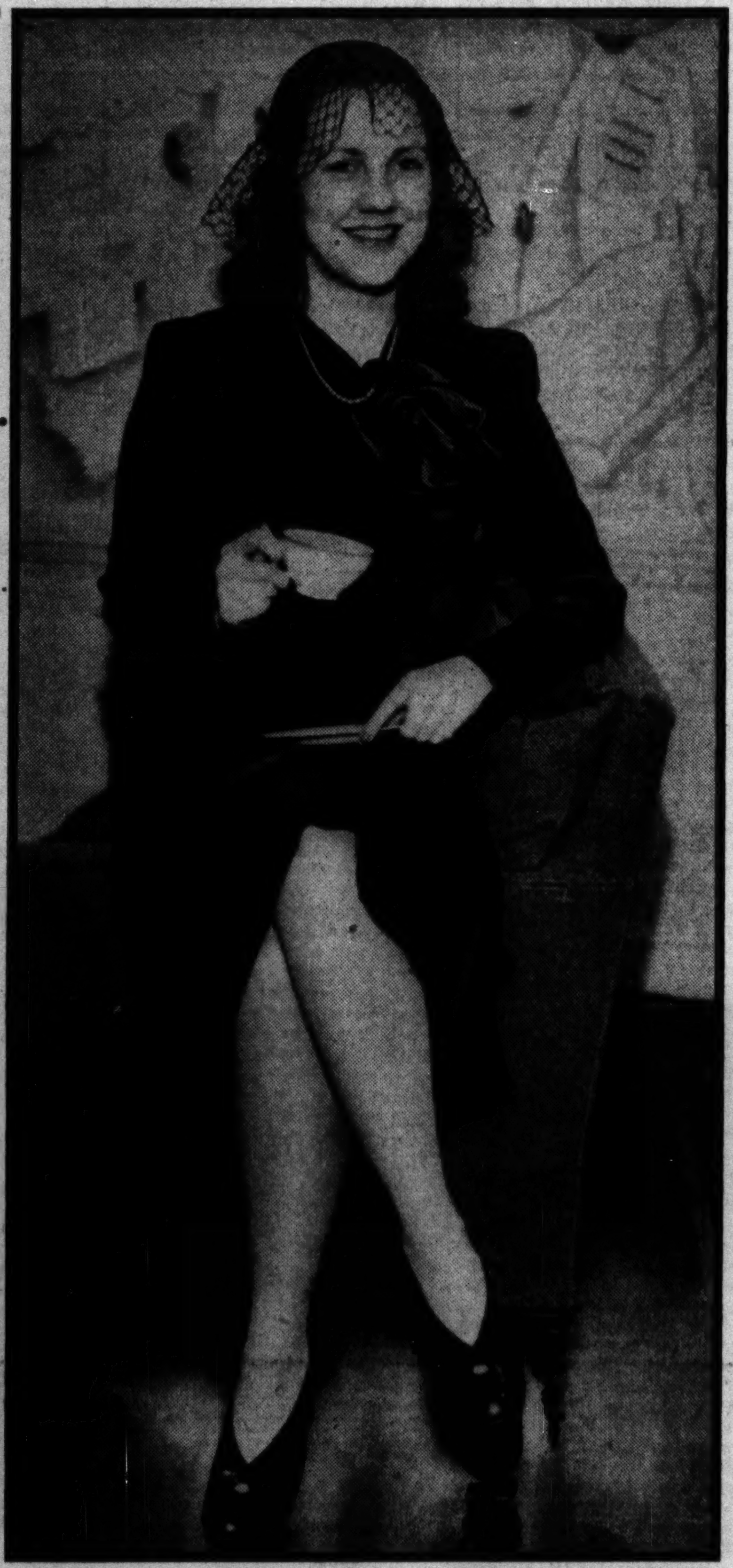

Left: Janet and Joan Bennett don't wear these hats to school. They are part of the costumes the sisters, who are twins, wore to a hard times party at the Fortnightly club recently.

Below: Mrs. A. Peter Kilbourn wears a sophisticated poke bonnet of felt and fur. She recently was welcomed to the Chicago Junior league as a transfer from the Detroit league.

Mrs. Joseph C. Belden Jr.'s perky little flower trimmed chapeau wouldn't do her much good in a rainstorm or a high wind, but it is an attractive addition to her costume. The former Mardo Pattou was wearing it at the Pump room one day recently.

[TRIBUNE Photos.]

Left: Mrs. Chauncey Hutchins is wearing two hats in one. Remove the pink roses, which are pinned on, and a trim tailored black sailor is revealed.

Above: Miss Adrienne Ely is leaving for Thomasville, Ga., early next month. A sporty hat and suit like the one she is wearing here will be packed in her luggage.

Fountain of Youth Gushes at St. Petersburg

By India Moffett

St. Petersburg, Fla., Feb. 22.—"St. Petersburg is dead. It's just for old people," many neighbors of that far-famed city have told us for years. And we, foolishly, have listened and heeded their advice until this winter when we decided we must see St. Pete for ourselves.

See it we have, tho only for a day and a night, and we proclaim that St. Petersburg is one of the wonders of Florida, of the whole country, as a matter of fact. Ponce de Leon's fountain of youth must be here; nothing else could explain the way people enjoy themselves in this city of almost eternal sunshine. Why some of the more elderly do not crumple up while they are playing shuffleboard or dancing is a miracle. Perhaps they do. We noticed many of the famous green benches have advertisments for an ambulance company on their backs. However, we saw no one who looked in any danger of collapsing, altho we did encounter some who cross the streets so slowly that it's a wonder they are not killed.

• • •

St. Petersburg has much to recommend it to young and old. It has hundreds of lovely homes and everything that any other large Florida resort has except the sort of gay night life that is associated with Miami Beach, plus a rare sort of hospitality. We cannot imagine any one being lonely in St. Pete. Living is inexpensive, too, especially food and entertainment. Room rent is said to be high, but on the whole, it would seem that vacationers get much for their money in this beautiful city at the tip of the Pinellas peninsula.

From the air the city looks like an island, for it is almost surrounded by water, the Gulf of Mexico, Boca Ciega, and Tampa bays. It was founded nearly 60 years ago by Gen. John C. Williams, son of Detroit's first mayor, who was seeking relief from asthma. Gen. Williams intended to name his new community Detroit, but Petrovitch Demenschoff, an exiled Russian nobleman and the builder of the Orange belt railroad, a narrow gauge line that entered the new city in 1888, suggested that he would like to call it after his home in Russia. A coin was flipped and Williams lost.

• • •

The claim that St. Petersburg is the sunniest city in the United States is upheld by Harvard university meteorologists, who describe it that way. It averages 360 days a year on which the sun shines. Every one knows, of course, that an afternoon newspaper here gives away its en-

[Continued on page 2.]

Windsors Host to Cafferys on Bahamas Visit

By Cousin Eve.

Very amusing reports have winged in from far places these days. O! for a magic carpet to hover over Guatemala where, my friends say, there is light, color, and quaintness to please anybody. And heat as well.

And from Rio de Janeiro letters from the Jefferson Cafferys whose return trip to Brazil last month on the Argentina was highlighted by stops in tropical ports. They paused at Fort Lauderdale and found Florida uneventful compared with Nassau. The American ambassador to Brazil and his charming wife were entertained at Nassau, where some New York people gave a large luncheon for them at the Porcupine club. And they also found the duke of Windsor's equerry waiting for them on the pier with the American consul—the ex-king of England is an old friend of Jeffery Caffery, way back from the days when as prince of Wales he traveled in this country. At that time the American diplomat was assigned by the state department at Washington as an honorary aide to his royal highness and they traveled together for many weeks.

The duke of Windsor's equerry welcomed the Cafferys to the Bahamas in the duke's name and invited them to lunch at government house but they were already dated up. Finally the Americans found themselves in the two storied executive mansion, high on the hill, being received in the most cordial and unceremonious manner by the duke of Windsor. Nothing could have been more charming than the visit.

• • •

After the first moments, when British court etiquet requires the approach due a member of England's reigning house, namely a curtsey from Mrs. Caffery and deep bows from the ambassador, all was informal. Etiquet in regard to the duchess of Windsor was equally clear cut. No curtsey and no salaams. The duke and duchess of Windsor entertained their guests upon the terrace looking out across exotic gardens to the sapphire sea. The governor of the Bahamas was in a jovial, happy mood, and in the gayest spirits. The duchess was a vision of smart allure in white sharkskin costume pour le sport, touched with various colors, emerald, crimson, blue in striking novelty, colors repeated in her necklace of pierced and twisted rubies, sapphires, and emeralds. The duchess, as always, was turned out to perfection, her wonderful dark hair smoothly twisted and coiffed, her skin clear and fresh, her jade green eyes large and sparkling under black lashes. She was extra happy that morning over the arrival of Aunt Bessie Merriman of Washington, who had come on a visit to Nassau.

The duchess was most amusing on the subject of house furnishing, the Nassau establishment being the third she and Edward have had to furnish thruout in the three years and some months of their marriage. When the visitors took their leave the duke put aside all protocol and went down with them to the motor in the simplest fashion.

• • •

At Balna in North Brazil, the Cafferys went ashore to visit the governor of that vast province. He had arranged a large luncheon for them with all the dignitaries of the land. The table was laid on a covered veranda with bright sprays of exotic flowers and iced fruit cups, for the heat was almost intolerable. There were many guests and the governor made a flattering welcoming speech in English to which Ambassador Caffery replied in Portuguese.

Arriving at Rio, the travelers, who had been away four months, found the whole diplomatic corps and all the officials down to greet them in a reception that lasted three hours, with bands and speeches and what not. It was all very wonderful, especially with the mercury at 107 on the deck.

The American embassy was filled with orchids to the roof—life for the Cafferys is now one orchid after another—and that same afternoon was the scene of a garden party in honor of the passengers and officers of the Argentina.

• • •

Dr. and Mrs. Arthur Compton left for Mexico last week to be gone awhile. Before leaving each was painted by a distinguished Dane who came to Chicago especially to do their portraits—Johan Waldemar de Rehling-Quistgaard.

The Comptons met up with the artist last August in Denver, where he was engaged in painting the portrait of Gov. Ralph L. Carr of Colorado. Other of his subjects in the shadow of the Rockies were the entire Phipps family of which Senator Lawrence Phipps is the chief—and Wendell Willkie.

I went lunching with Mr. and Mrs. Quistgaard one day last week. Later we rose in the world to the 42d floor of a loop building where the painter has his studio, and a big north window overlooking the curlicues of the Chicago river and gray, lowlier roofs.

The Arthur Comptons are handsome people, and they lost nothing when Mr. Quistgaard translated them into paint upon canvas—in fact their portraits live with a strange intensity. Dr. Compton seems slightly quizzical, like any scientist caught being immortalized for posterity. And Mrs. Compton's mustard yellow sports frock zooms against a rich green "fond," and you think "how absolutely wild but stunning."

The portrait of Carl Akeley, famous Chicago explorer, sculptor, and scientist, is one of the most beautiful portraits I have ever seen. The artist has caught the depth and soul of the visionary, and it is in startling contrast to the canvas of Wendell Willkie. This portrait was painted in August, and shows Willkie laughing quietly, with blue-green gleaming eyes. Johan Quistgaard has painted the Danish royal family and many other distinguished Europeans and American officials. He used few colors in his work, remarkably few, like Goya.

• • •

The Grant Hospital Woman's board covered itself with glory Wednesday night and opened "Fantasia" to Chicago. Mrs. Henry Bartholomay headed the benefit and Mrs. Frank Porter is president of the board and a happy, furry-looking audience was the result, with large dinner parties gliding in late and much chichi.

Only a fool would really try to tell what "Fantasia" is all about—or what ails it. It would take all day and most of the night to describe "Fantasia" adequately, and then you'd probably leave out a few crocodiles and forget the gold fish ballet, and fail to mention the darling little sea horses of Walt Disney, and the magic broom handle, or the ostriches doing "The Dance of the Hours." "Fantasia" is a long, long movie with an orchestra at all times in evidence, led by Leopold Stokowski. One of the noted conductor's ears are red, the other navy blue. Deems Taylor looms large and lanky as commentator. Preparing the way for the musical murders that are coming along, divided into seven parts.

On the spot are Bach, Tchaikowsky, Paul Dukas, Stravinsky, Beethoven, Ponchielli, Moussorgsky, and Schubert, and the pictures are the reveries induced by the music. Instead of planning one's next print frock while hearing Bach, or answering letters with Beethoven, one is supplied with new thoughts—a ballet of hippos, another of elephants and alligators—a ballet of dancing red autumn leaves, of giddy little gold fish, of smashing storms over mountains, sunsets, moon rises, eclipses, glorified Japanese prints, flowers that rumba, toadstools with red hats that do the conga. There are landscapes that are red instead of green, seas of blood in place of azure, and prehistoric creatures with long necks, dinosaurs that wage fierce wars with creatures weighing 100 tons. During the intermission one asks questions of neighbors—"How do you like it?" The answer invariably is "Yes and No."

In spite of everything one was hopelessly fascinated by "Fantasia." If you love life, color and whimsicality, it's all there. In the dancing hippos—there is satire, without the shadow of a doubt. In the legend of the sorcerer's apprentice who brings the water-carrying broomstick to life and then is almost drowned by the flood—there is a lesson for statesmen. The test is—could you see it again? One really could.

• • •

Leeds Mitchell Jr. took his young bride, who was Martha Ann Flood of Springfield, Mass., on a fishing trip to Florida. He is one of those lads who can qualify under the old chanty "For I am the mate of the Nancy brig and the crew and the captain bold," for Leeds is a young sea dog, if e'er there was one, and has the blood of a long line of Nantucket ancestors in his veins. But—on with the plot, you will say.

His cousin, Clifford Mallory Jr., owner of many boats, loaned him one of those tricky convertibles for the honeymoon, and the honeymooners were fishing for sailfish a mile off the keys in southern Florida. All was lovely when the boat suddenly blew up and the fair bride went sailing high in the air. The boat went up in flames and with it vanished the trousseaux of the Mitchells and all their fishing tackle. Both were good sports, however, and made light of the explosion and all the inconveniences that went with it.

Such is love!

MARRIED ON FEB. 8

The former Miss Edith V. Langtry, daughter of the Wilmer D. Langtrys of Evanston, became the bride of John G. O'Neill, son of Mr. and Mrs. Leo M. O'Neill of Evanston, on Feb. 8. After a Florida wedding trip, the couple returned to Chicago to live.

[Du Bois the Drake Photo.]

St. Petersburg a City of Real Youthfulness

[Continued from page 1.]

tire issue when the sun fails to shine before press time. For 30 years the average of free issues has been less than five a year.

We have attended many parties during the years we have covered social affairs for THE TRIBUNE, but the dance we went to last night was unique in our long experience. It was not unique in St. Petersburg, tho, for there is a similar one every single night except Sunday during every week of the tourist season, and there also are matinée dances every week day.

There are four huge buildings that house these parties, the Coliseum, where we were; the Recreation pier, the Palais Royal, and the Gulfport hall. The Coliseum had much the same appearance that a big high school gymnasium has on the night of a senior "prom." There were decorations, but we never were able to look at them carefully for we were so entranced with the dancing throng, 2,500 of them.

A few were young, more were middle aged but most were what even a 40 year old would call old. The women were in formal evening clothes; their partners were in business clothes or white linen suits. And they all were having the time of their lives, even an old gentleman who limped noticeably when he left the dance floor, but who danced with vigor and pep when he had his arm around an attractive white haired woman. Never, even at one of Chicago's exclusive Assembly balls, have I seen so many stunning white coiffures. Almost every woman looked as tho she had spent the late afternoon in a beauty parlor, but we had seen a number of them at the Mirror Lake Shuffleboard club around 4 o'clock, so we knew those particular ones had not had their hair dressed late that afternoon.

There is no need to wait for introductions at one of St. Pete's dances; when a friendly gallant of 80 sees a pretty "girl" of 60 or 70 with whom he wants to dance, he invites her, and she, unless she is a newcomer and uninitiated, accepts good naturedly. Probably as many romances have started in the dance halls as on St. Pete's widely known "matrimonial benches."

• • •

The latest story about them, so we were told, concerns the old man who proposed to an elderly woman as they sat on the same green bench upon which they had met weeks before. "Can you give me the luxuries of life?" she asked, "I already have the necessities." Before he could answer, Modern Priscilla, who sat with her back against the romantic pair, turned around and said, "I'd be glad to have the necessities." She became his bride a few weeks later and today is the envy of all the other widows who frequent the sunny benches, for her bridegroom is a millionaire.

Every other dance at the Coliseum was a waltz, but don't think the elderly people sat out the fox trots and rumbas. Some of the middle aged ones sat down when the music started a rumba, but not the grandpas and grandmas—no, indeed. Their movements were, no doubt, more gentle and genteel than their grandchildren's would have been, but rumba they did. Dancing teachers must reap fortunes in St. Pete.

One belle told us that she packs her evening gowns in a trunk and stores it in St. Pete when she goes home to Ohio in the late spring, for as she said, "My children and grandchildren wouldn't understand why I wear them down here and not at home. There's nothing to get dressed up for at home, tho, when you're my age."

"There's no fun for many my age in Indiana, either," said her companion. St. Petersburg's the only place where old people have any fun. I wish I could live here the year around." The start of romance, we thought, and hoped, as we moved away.

In a moment we heard another grandfatherly looking man saying to the prettiest little dumpling of a grandmother in black taffeta, "I spent a week in Miami and the only time I heard my name was when the help in the hotel spoke to me. I've been here a week and I know a dozen people well enough to call them by their first names and have them call me Bill. I hadn't danced since my wife died during the world war, and here I am dancing every night, and liking it, too, altho I'm not very good, I'm afraid," and off they waltzed as the orchestra played the loveliest of all waltzes, "The Blue Danube." We almost were forgetting to add that the price of admission was 39 cents.

Even a brief stay here is enough to make one realize why this city of 60,000 entertains about 250,000 guests each winter. The guests in the fashionable, expensive hotels that the city has probably don't go to the public dances, or to the Shuffleboard club, which has almost 5,000 members, but if they don't, they're missing something stimulating and exciting. Something inspiring, too, for all too seldom do we see persons in the twilight of life, their work done, their days of usefulness over, enjoying life, having fun, being glad to be alive.

Never again will we listen to any one say that St. Petersburg is a dead place without starting an argument. Why, the 70 and 80 year olds there are more alive than most of the younger ones in the more fashionable and sophisticated resorts!

WEDS ON JUNE 21

Miss Claire Virginia Lichtenberg, whose engagement to Robert L. Sampson of Lake Shore drive has been announced by her parents, Mr. and Mrs. Bernard Lichtenberg of New York City. Miss Lichtenberg attended the Dalton school, Pensionnat le Manoir in Lausanne, Switzerland, and was graduated from Beloit college. Mr. Sampson attended the Francis Parker school and was graduated from the University of Chicago. The wedding will take place on June 21.

[Merrill Chase Photo.]

Antiques Figure in Two Programs of Club Circles

Those lovers of antiques who are members of both the Colonial Coverlet Guild of America and the Mid-West Antique association have two programs to look forward to this week. Tomorrow afternoon Kenneth Harris will address the Mid-West Antique association on "Old Lustreware." The meeting will be held at Mrs. Julius John Stanger's home, 202 East Walton place. Wednesday afternoon Mrs. Floyd E. Dougherty will discuss "Old Prints" before the study department of the Colonial Coverlet guild at Mrs. Elton Lower's home, 921 Castlewood terrace. Tea will be served. Mrs. Alexander C. Dallach is president of the Antique association, and program chairman of the guild.

Winter Gardens to Be Theme of Two Club Events

Wintertime gardening will be the theme of two interesting programs of the week. August Koch, retired chief horticulturist of the Chicago Park district, and long a director of the Midwest Horticultural society, will address that organization Friday evening on "Preparation and Work to be Done During the Winter on the Spring Garden." This meeting at the Garfield park administration building will be on the "Information Please" order. Eldred Green of Lincoln park conservatory, and John Howatt also will discuss practical aspects of indoor gardening. William H. Gray will give an illustrated lecture on the Lambert gardens of Portland, Ore. Mrs. William Beaudry is the society's new president.

Frank K. Balthis will talk on "Plant Problems and Problem Plants in the Home" at a breakfast of the Chicago Woman's Aid, Tuesday noon in the clubrooms. Mr. Balthis, who is directing horticulturist of the Garfield park conservatory, recently won a $1,000 prize in a nation-wide contest for the best book of the year on indoor gardening.

Illinois Concord to Rally Support for the Amendment

A statewide luncheon meeting next Wednesday at Springfield, Ill., will rally supporters of the Illinois Women's Concord amendment to the Illinois eight hour day law for women workers. Legislators and leaders of women's organizations have been invited.

The amendment, according to Mrs. Anne V. Zinser, president of the Concord, now is ready for presentation to the state legislature. The amendment would exempt from the present law "private secretaries and women employed in bona fide administrative, executive, or professional capacities.

Miss Ellen L. Nylund, president of the Illinois Women's Bar association, who is legislative chairman of the Concord, and Miss Nellie MacNamara, of the United Charities of Chicago, who is membership chairman, will address the luncheon. The Illinois Federation of Women's clubs, the Zonta Club of Chicago, and the Business and Professional Woman's Club of Chicago are among the organizations supporting the amendment.

Elizabeth Agnes Kramer Engaged to Patrick Craig

Mr. and Mrs. Jacob Kramer of Evanston announce the engagement of their daughter, Elizabeth Agnes, to Patrick J. Craig, son of Mrs. Ida Craig of Lacon, Ill. Miss Kramer attended St. Scholastica school for girls. The wedding is planned for June 14.

Woman's City Club to Fete Mrs. Mulberry

The Woman's City club will celebrate Washington's birthday and, at the same time, will pay a compliment to one of its outstanding members tomorrow afternoon. Mrs. Harry M. Mulberry is to be the club's special guest at a tea at the club headquarters, 410 South Michigan avenue.

A former president of the Illinois Congress of Parents and Teachers, Mrs. Mulberry has received the indorsement of many civic organizations for an appointment to the board of education. She is legislation chairman of the congress and fourth vice president and public library chairman of the Woman's City club.

At another patriotic party today the Jewish Big Sisters will entertain for all Little Sisters and their brothers at the Washington Boulevard temple.

A charity card party will be sponsored by the woman's auxiliary of the Illinois Masonic hospital Thursday afternoon at the Edgewater Beach hotel. Mrs. Clara Lochman is chairman of the event, proceeds of which will go to the hospital's solarium fund.

The seventh birthday of the Freda Komaiko Stone Heart club will be celebrated at 8 o'clock tomorrow evening in the Pine room of the Triangle restaurant, 57 West Randolph street. This organization maintains a bed at La Rabida Jackson Park sanitarium and assists other needy cardiac patients. Miss Betty Browning of THE TRIBUNE and Mrs. Ruth Pierce McEldowney, executive director of the Chicago Heart association, with which the club is affiliated, will speak tomorrow. Miss Hattie Parks heads the club.

Miss Hattie Parks.
[Mandel Bros. Photo]

The Women's Word League for Hungary, organized to foster an appreciation of Hungarian culture, will celebrate its 12th anniversary at a dance next Saturday evening at International house.

REDUCE
THE MELLQUIST WAY
ORANGE PINE
VAPOR BATH
and
SWEDISH MASSAGE
TRIAL TREATMENT $1 ONE HOUR
(Reg. $3.00)
LAST WEEK OF SPECIAL OFFER!
(Limit one to a customer)
25 VISITS FOR $10
at the following salons:

336	N. Michigan	Cen. 5390
6424	S. Halsted	Eng. 0363
1015	E. 61st St.	Hyde Park 1244
1601	E. 53rd St.	Fair. 1800
4703	South Parkway	Atl. 0015
730	W. Sheridan	Gra. 7000
12	S. Kostner Ave.	Aus. 1141
317	Howard, Evanston	Gre. 7717
1140	Lake St., Oak Park	Euc. 5200
1630	Belmont Ave.	Gra. 0100
3940	W. Madison	Ked. 1017
2376	E. 71st St.	Dor. 7770

20 Visits for $10

3455	W. Lawrence	Irv. 0880
626	Church St., Evanston	Uni. 8020

MELLQUIST REDUCING & COSMETIC SALONS, INC.

Superfluous Hair
GONE FOREVER

NO MORE EMBARRASSING MOMENTS
GENUINE Drum & Drum Electrolysis is the choice of thousands of Chicago women because it is QUICK, SAFE and SURE. Results from this exceptional service are guaranteed permanent and present no hazard even to the most delicate skin. Free consultation. Send for Free Booklet.
Per Treatment $2
27 Years as Professional Specialists and Inventors of 16-Needle Electrolysis
DRUM & DRUM, E. D.
108 N. State St., Suite 1008. CEN. 1519

Advertise in the Tribune

W. H.
Antique
GEORGIAN TUREEN
Circa 1810

Silver Mountings
William H. HOOPS AND COMPANY
Fireplaces, Furniture, Paintings, Bronzes
531 S. Wabash Ave.

Final Clearance!
TOMORROW, MONDAY...
OF OUR $100,000 WORTH OF
Russeks Fur Coats

MINK (Natural and Blended)
2 Russeks Blended Canadian Mink Coats that were originally $1250 to $1350 ... NOW $795
3 Russeks Natural Ranch Mink Coats that were originally $1795 to $2000 ... NOW $1495
2 Russeks Natural Wild and Ranch Mink Coats that were originally $2250 to $2750, NOW $1895

PERSIAN LAMB
10 Russeks Marylin Persian Lamb Fur Coats that were originally $250 to $275 ... NOW $195
12 Russeks Persian Lamb Fur Coats that were originally $350 to $395 ... NOW $295
9 Russeks Persian Lamb Fur Coats that were originally $495 to $550 ... NOW $395

SHEARED BEAVER
4 Russeks Sheared Canadian Beaver Fur Coats that were originally $495 to $550 ... NOW $395
6 Russeks Sheared Canadian Beaver Fur Coats that were originally $595 to $695 ... NOW $495
3 Russeks Sheared Canadian Beaver Fur Coats that were originally $695 to $895 ... NOW $595

MUSKRAT (Sable and Baum Marten Blended)
11 Russeks Marylin Sable Blended Muskrat Fur Coats that were originally $165 to $185, NOW $145
14 Russeks Marylin Sable Blended Muskrat Fur Coats that were originally $195 to $235, NOW $175
12 Russeks Marylin Baum Marten Blended Muskrat Fur Coats originally $245 to $275, NOW $195

Almost every other fur is included in this sale at similar savings
You may use Russeks Ten Payment Plan
MAIN FLOOR

CLEARANCE! Over 100 Lavishly FUR TRIMMED WINTER COATS, now reduced to $77 AND $97 formerly $110 to $195 formerly $225 to $295 MAIN FLOOR

CLEARANCE! Over 150 DRESSES, GOWNS and ENSEMBLES, now reduced to $10 AND $20 formerly $29.95 to $95 SECOND FLOOR

Russeks
200 NORTH MICHIGAN AVENUE—AT LAKE STREET

Chas. A. Stevens & Co.
State near Washington Open 9:45 to 5:45
Downstairs at Stevens

SEPARATES ... Jackets, Skirts and Jerkin of rayon and cotton Faille—Blouses of White Pique!
Smart way to answer your costumes—on a budget! This-plus-this-plus-this equals a whole outfit! Black, Brown or Navy. Misses' sizes. White blouses, 32 to 38. Get yours Monday!
2.95 each
Downstairs Sport Shop

If it is
NATURAL MINK
you want;
—be sure to see
SHAYNE'S
$1295
SPECIAL
MADE TO YOUR ORDER
OUR GUARANTEE
We will refund your money if you can find furs of equal quality at prices lower than ours.
john t. Shayne
MICHIGAN AT RANDOLPH STREET

Spring Elegance...
Charles Armour expresses it in a smart twill costume... brilliant now under your mink, superb with your sable scarf this Spring. Beige, green, red. 12-20 59.95
Carson Pirie Scott & Co.
North Room dresses
Fourth Floor

Martha Weathered

Pin-stripe wool street dress. Trimmed with fresh-looking white linen. The dress is $69.75—Hat, $16.50... *Our collection of wool dresses starts at $22.75*... We suggest that you purchase your Spring clothes now, as many of the lovely materials will not be available later.

Martha Weathered
IN THE DRAKE HOTEL
Misses Shop
MICHIGAN AT OAK

See This "Show" Apartment

It reflects the latest motifs in smart decoration—being zestful, livable, and so pleasant.

This is but an example of how you, too, can have your apartment here treated by the well-known interior stylist we have retained to serve our tenants.

ADDITIONAL FEATURES of these lovely 5 and 6 room apartments, with their 2 and 3 bathrooms are:

Only 1 other apartment to a floor; each bedroom has bathroom adjoining; new General Electric refrigerators; filtered water; magnificent views of lake and outer drive.

This 22-story building is modern, fireproof, with doorman and 24-hour elevator service. Location is finest in Hyde Park—and only 10 minutes from loop via Illinois Central or motor car.

Rentals from $110

5000 CORNELL Apartments
5000 Cornell Avenue

Resident Manager—
Fairfax 5617 or Midway 0132

Come See This Lovely "Show Apartment" TODAY!

Subscribe for the Tribune

Leading Clubs Vary in Action on U. S. Defense

By Betty Browning.

The reporter of women's activities finds astonishing contrasts in feminine reactions to the present emergency in national and international affairs.

To cite two extremes, there are the groups of matrons already formed to further national defense by drilling in green uniforms and practicing sharpshooting in readiness for parachute troops. And there are the clubs, supposedly dedicated to keeping their members "informed," which haven't permitted so much as a discussion of the lease-lend bill, H. R. 1776, because it is "controversial."

• • •

Perhaps the greatest stir in feminine circles has been caused by the League of Women Voters' unreserved endorsement, thru its national board, of H. R. 1776 as a "substitute for war."

Mrs. Quincy Wright. [Globe Press Photo.]

The bill was endorsed without reservation by the board almost as soon as it was presented. Then, before the house of representatives had finished amending the bill, the board again came out with a second endorsement of those amendments approved by the house foreign affairs committee. League members and admirers, whether they favor or oppose the bill, have found all this amazing, for three reasons.

First, the national board and its spokesmen have treated the lease-lend bill as tho it were purely a matter of aid to Britain. In the league's official pronouncements on the bill the powers granted to the President by the bill have been all but ignored. Yet Miss Marguerite M. Wells, the league's national president has announced that the bill "gives to the executive very great, and perhaps unprecedented powers."

Second, it is argued, the national board, by its hasty action, has contradicted the well advertised league policy, "study first, then act."

Third, the board has flown in the face of the democratic tradition which always hitherto has given all the members a share in shaping the organization's decisions.

• • •

The explanation of the board's action, advanced by both Miss Wells and Mrs Quincy Wright, the league's national chairman of foreign policy, is that it is based on the program item adopted at last spring's national convention: "A foreign policy as a nonbelligerent which permits discrimination between an agressor and the victim of aggression."

This explanation, members have noted, hardly accounts for the national board's blanket endorsement of "very great, and perhaps unprecedented powers" granted to the President, over and above aid to Britain, which would effect that very system of government which the league officially has been dedicated to perpetuating.

Since such a grant of power obviously poses problems new to the nation and hence not considered previously by the league as a whole, members, including many who favor aid to Britain, have held that the board's endorsement of H. R. 1776 violates the league's customary procedure whereby a measure is studied by the league as a whole before action is taken.

• • •

Interesting evidence of the mental approach of the national board to the bill is offered in the Illinois league's January bulletin, "The Voter," in which Mrs. Wright wrote: "Until the two ocean navy we have voted is completed, we are forced to rely on the British navy to keep us free from attack in the Atlantic."

Members who have resented being deprived of their usual voice in the organization's decisions have found comfort, however, in another of Mrs. Wright's statements in the Hyde Park league's bulletin: "There is nothing on the present [league] program which would justify the league as an organization in taking a position for or against the declaration of war by the United States. . . . It may become necessary for the members of the league as individuals to put their league training to the test by making their own decisions about the implications of the critical position of the United States."

• • •

The Daughters of the American Revolution and the American Coalition of 115 patriotic organizations have condemned the lease-lend bill by official action, and have urged members all over the country to fight the bill. These organizations are longtime and spirited advocates of national defense.

The National Congress of Parents and Teachers this month celebrated its 44th birthday as one of the country's great agencies of training for citizenship by issuing to its 28,000 affiliated parent-teacher associations recommendations to bring their activities in line with the demands of national defense.

Mrs. William Kletzer of Portland, Ore., national president, speaking for the executive committee, in a nation-wide broadcast urged individual associations to make surveys of their communities "as to health, housing, sanitation, recreation, education, and other phases of family and group living to determine what essential services must be maintained and what extra provision must be made to meet defense conditions."

Mrs. William Kletzer.

Mrs. Kletzer called attention to communities expanded overnight in the vicinity of war industries, thereby creating complications in housing, health, educational, and recreational facilities. Other communities, she reminded, must face the responsibility of providing desirable recreational and social contacts for young men at nearby army camps.

• • •

To meet these needs Mrs. Kletzer suggested that the individual associations follow up their surveys by mobilizing community resources, by utilizing schoolhouses, churches, and community buildings as recreation centers, by drawing new families into the community, by helping to spread information on nutrition and consumer purchasing, and by safeguarding the ordinary functions of schools and other educational agencies.

"Cultivate in yourselves and your children," Mrs. Kletzer concluded, "a true appreciation of those qualities which go to make up the democratic way of life—tolerance, respect for the rights of others, willingness to accept responsibility for the common good."

DOLLS TO BE PRIZES AT GLEN ELLYN BENEFIT

Mrs. Whitney W. Bowers, Mrs. Harold F. Sadler, and Mrs. William D. Heintz aren't really playing with dolls. The ones they are holding will be prizes at a benefit the Glen Ellyn center of the Infant Welfare society is giving next Thursday in the Glenbard High School auditorium. Mrs. Heintz is ticket chairman.

[TRIBUNE Photo.]

Announce Engagement of Miss Muriel Roth

Mr. and Mrs. Jacob Roth of South Kedzie avenue announce the engagement of their daughter, Muriel, to Carl Siegel, son of Mr. and Mrs. Benpamin Siegel of West Chicago avenue. The wedding is planned for early summer.

Juvenile Aid Group to Mark Its 40th Year

Mrs. Joseph T. Bowen, 82 year old honorary president of the Juvenile Protective association, will join other members and friends of the organization at its 40th annual meeting and luncheon tomorrow noon in the Red Lacquer room of the Palmer House. Mrs. Bowen was one of the little group of men and women who, in 1900, organized the Juvenile court committee of which the Juvenile Protective association is an outgrowth.

At first the organization supported a detention home and paid the salaries of the first probation officers, whom it selected and directed. In recent years the association has been a sort of watch dog in regard to community conditions and legislation affecting youth. More than 5,200 children last year came under its wing.

Rodney H. Brandon, director of the Illinois state department of public welfare, will address the meeting tomorrow on "The State and Its Youth." Miss Jessie F. Binford, executive director, will give her report. Mrs. George R. Dean, who succeeded Mrs. Bowen as president when Mrs. Bowen retired in 1935 after 35 years in office, will preside.

• • •

Miss Mary I. Barber, nationally known home economist, who recently was appointed food consultant to the quartermaster general of the United States army as a "dollar a year" woman, will be the principal speaker tomorrow at a "consumers' information" luncheon to be sponsored jointly by the Woman's Advertising Club of Chicago and the Chicago Federated Advertising club, in coöperation with leading women's organizations.

Miss Mary I. Barber.

The luncheon will be held at the Hotel Sherman, and 100 club leaders will be guests. All club members are invited.

Miss Barber, who during the last war headed the food conservation department of New York City, was associated with the Kellogg company until her government appointment. She is president of the American Dietetic association. Miss Georgia Rawson, chairman of consumer information for the Woman's Advertising club, has arranged the luncheon, and Miss Mercedes Hurst, vice president of the Advertising Federation of America, will be tostmistress.

The Woman's Advertising club has announced that April 5 is the deadline for entries in its fifth annual nationwide contest for the Josephine Snapp award. All advertising women of the country may compete.

• • •

Business and professional women's organizations in and about Chicago will be guests of the Business and Professional Women's Club of Chicago at a dinner tomorrow evening at the Chicago Bar association. Donald McGibeny, news commentator, will speak on "The World in the News," and Mrs. Nettie Simms of Hastings, Neb., international relations chairman of the National Federation of Business and Professional Women's Clubs, also will speak.

More than 200 midwestern leaders of the Young Woman's Christian association will attend the annual meeting of the national board's foreign division Friday and Saturday at Indianapolis, Ind. Glimpses of Y. W. C. A. activities abroad, given by field workers, will be a highlight of the meeting.

Mrs. Charles W. Gilkey, vice president of the Chicago Y. W. C. A., who attended the national executive meeting last week in New York, will speak on the work of the organization Thursday before the Conference of Club Presidents and Program Chairmen at the Art institute.

• • •

"Thy Kingdom Come" will be the theme Friday of a World Day of Prayer, an interdenominational meeting for men and women, to be sponsored by the woman's department of the Chicago Church Federation at the Chicago Temple. Mary Ashby Cheek, president of Rockford college, will address the afternoon session, and Howard Schomer, assistant to the dean of the University of Chicago chapel, the morning session. Mrs. Harrison Ray Anderson, Mrs. Ora Love, Miss Evelyn Stark, and Mrs. Roy G. Ross also will speak and there will be a musical program. Mrs. Lincoln M. Coy, department president, will conduct the meeting.

Mary Ashby Cheek.

Civic and legislative matters will be considered by the Chicago and Cook County Federation of Women's Organizations, Friday at its headquarters. Joshua D'Esposito, consulting engineer, will talk on "The Chicago Subway" in the morning. Mrs. Bernice T. Van der Vries, 7th district representative, in the state legislature, and Kenneth Reid, executive secretary of the Izaak Walton League of America, will be present in the afternoon.

Several New Art Exhibits Open in City

By Edith Weigle.

February continues to be a month of art exhibitions. Several new shows opened recently. At the Club Woman's bureau at Mandel Brothers are paintings, sculpture and pottery by Derk Smit, I. W. Meridith, Julius Rosenberg, and Walter R. Williams.

Mr. Williams is the leading light of the show with outstanding pieces of sculpture and ceramics. At one extreme there are delicately modeled portrait heads and spirited classical nudes—the fine arts of sculpture. At the other extreme, the nicely curved bowls "thrown" on the wheel from a love of pure form, purely a craft problem. In between are all kinds of conceits where the sculptor's agility in modeling provides the potter with unexpected motives for handles or candlesticks.

It was in searching for methods to make modeling in clay stimulating and not too discouraging to his students in Beverly Hills that this sculptor became interested in the many intriguing processes connected with ceramic art. He learned to "throw" on the wheel, used molds to try out different artistic effects in ornament or glazes and now is in the midst of finding the most artistic type of body and thin glazes to set off sculpture.

"Boy with Duck," one of his creations, is full of movement and rhythm; "Portrait of Raleighnae Patterson" is an appealing piece of work, surely and deftly executed, and "Sketch of Ideal Head of a Man" is highly decorative. Mr. Williams gave a lecture on "Plastic Art" on Friday in connection with this exhibition.

Derk Smit was born in Holland, studied art there and in Germany and for many years has lived in this country where he has studied with Claude Buck and J. Allworthy. His landscapes and still life paintings in this collection are colorful, livable canvases. His flower studies are especially pleasing. "White Peonies" is perhaps his most important work. Others of great charm are "Peach Blossoms," "Larkspur," "The Fan," and "Zinnias and Marigolds."

Mr. Meridith was born in Frankfort, Ind., studied at the Herron Art institute in Indianapolis under the late William Forsyth and since 1924 has been a resident of Chicago. Many of his landscapes are of Brown county scenes. All are interesting from the point of view of color and composition.

Mr. Rosenberg, who is represented by portraits and by flower studies, is one of the many German painters who has left his homeland to live in this country. The largest and most pretentious of his canvases is a portrait of Mrs. Hildegarde Shine, an oil carried out in tones of black and green. "Hibiscus" is a delightful little study of this tropical bloom, all scarlet and green, in a Victorian frame.

Ernest Dreyfus, German portrait painter, is holding his first American exhibition, which he calls "Faces," at the Shoreland hotel ballroom at 4 p. m. today. Among other canvases Mr. Dreyfus' portrait of Princess Margaret Rose of England will be on view. The proceeds from the sale of this painting will go to the British war relief.

Starting tomorrow there will be an exhibition of 20 landscapes and marines by Peter Winthrop Sheffers at the Anderson galleries. This is Mr. Sheffers' first Chicago show.

Earl Gross, Chicago painter, is holding an exhibition of water colors at the Macbeth gallery in New York City. Mr. Gross studied at the Carnegie Institute of Technology Fine Arts school and has been represented in shows of the American Water Color society, at the Pennsylvania academy and at the 1940 International Exhibition of Water Colors at the Art institute here, where three of his papers were hung.

The Chicago Guild of Free Lance Artists announces a commercial art show at Art center, 820 North Michigan avenue. Hours 11 a. m. to 6 p. m. daily and Thursday evenings until 10.

Comes the Basque..

... as Leschin does it! A frock full of the joy of living ... with flippant little pockets that call attention to your tiny waist ... button-up bodice ... and lively polka-dots at the neck. "From now on" dress ... navy with white.

$39.95

Leschin
622 Michigan, North

WALK-OVER
BLONDE SADDLE CALF
New color success!

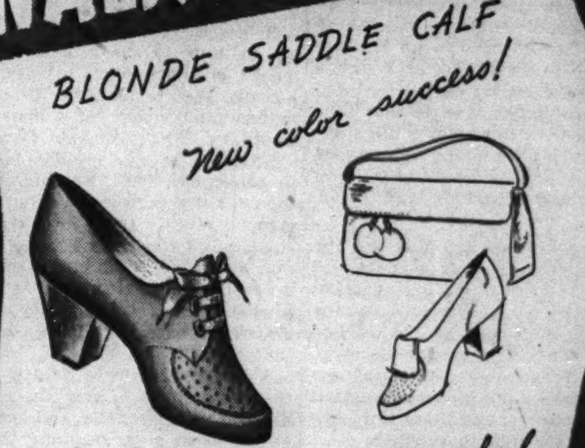

Lustrous, glowing new beige shade, sunny accent for all costume colors. The Shoes $6.95 the Bag $3

WALK-OVER SHOE STORES
125 S. STATE ST. (Palmer House)
4700 Sheridan Rd. • 1313 E. 63rd St. • Oak Park: 1136 Lake
Evanston: 1634 Orrington • Elgin: 52 So. Grove • Peoria: 327 Main St.
Charge Accounts Invited

"YES... I COULD WEAR MY DAUGHTER'S CLOTHES"

... but I don't want to. I want clothes suitably designed for my size, but minus a school girl look. I want fit, with a suave little dash of sophistication ... and that's just what I've found in

The Young Idea Shop
Shayne
MICHIGAN AT RANDOLPH

ADVERTISE IN THE CHICAGO TRIBUNE

BLUMS VOGUE
630 SOUTH MICHIGAN AVENUE
announces
a special selling
of six prestige Minks

Blue-black natural Canadian mink coats, made in our workrooms of fresh 1941 pelts secured in the recent Canadian Fur Auction. An important opportunity ... and one to seize quickly ... since these six precious coats, made to sell for $2950, are each priced for immediate purchase at $1850

Billed October 1st ... or held on deposit. Storage without charge 'til Fall

FINAL WEEK
SALE
SWEATERS $3.95
formerly $12.50
PECK AND PECK
ONE SHOP ONLY!
28 SOUTH MICHIGAN AVE.

DON'T GIVE UP
your search for
the Dream dress at about $40...
until you've seen our 200 new dresses, every one 39.95
We're making a point
of this "Under Forty", yet
Very-Saks-Fifth-Avenue,
collection
on our elegant
Third Floor

SAKS FIFTH AVENUE 669 North Michigan Avenue

TRIPS—VACATIONS

THE TRIBUNE TRAVELERS' GUIDE

TOURS—CRUISES

A 'Desert Rat' Fights His Way Back to Health

By Frederic Babcock.

Sam Houston and Davy Crockett and Billy the Kid and the James boys and all the other colorful characters of the pioneer days in the southwest have long since passed from the scene. **PHOENIX, ARIZ.** So the visitor doesn't expect to find much color, as far as human beings are concerned. But every once in a while he is fooled.

We were, the other day, when we encountered Max Kegley.

By his own confession, Max is a desert rat. Nearly everybody has an idea of what that is, but, just in case there is any doubt, here is the dictionary definition: "One who habitually and of his own free will frequents the desert."

• • •

Mr. Kegley called himself to our attention when he showed up at Camelback inn and offered to take us on a tour of the country he likes so well that he has picked it for his "rat hole." [We didn't learn until later that the Arizona state highway commission, for which he is official photographer, had suggested that he pay us a visit and make the offer.]

We accepted the invitation, and one trip led to another, until pretty soon we had covered about everything from the Remuda ranch, up Wickenburg way, to Frank Lloyd Wright's western Taliesen, far out on the edge of Paradise valley. And in that time we had heard as unusual a life story—after much questioning on our part—as we have come across in years of traveling and observing and listening.

Twenty-five years ago Max was the highly successful sales manager of one of America's leading gypsum manufacturers. A graduate of the University of Illinois, he had reached the top while still in his twenties. From his headquarters in Chicago he directed an organization reaching all over the country, and there were few fields left for him to conquer.

The world war came along, and he enlisted, and fought overseas. He came back broken in body. A victim of poison gas, he lay for eight years on a cot in a veterans' hospital. For the first two of those years he fought his affliction; he indulged in self-pity, and made his ailment worse by fretting over it. Then he decided he might as well make the most of his misfortune. Whereupon he took to the six year road to recovery.

• • •

Released from the hospital, it was up to him to make a living. He wasn't strong enough to resume his old job, and, besides, the Illinois climate wasn't meant for a man in his condition. So he came to Phoenix.

"Arizona became my adopted state in November, 1926," he said. "I left the chill of a snowbound country, and stepped off the train into a land of sunshine. Palm trees silhouetted the sky, and a mocking bird's song was my welcome. I felt sure I had found a spot that I could enjoy always. Fourteen years here have confirmed that belief."

A borrowed camera helped him in that enjoyment. Later he acquired his own paraphernalia, and ever since he has been photographing the cacti and flowers and mountains and people of this southwestern Sahara.

• • •

Three years ago he published a book of his pictures. Critics pronounced it one of the finest of its kind ever attempted. The man who no longer could direct a nation-wide sales organization had transformed himself into a master of photographic art. He had stuck to his decision to make the most of his bad luck.

Today he is living proof of what the desert air—and the will to live and make good in spite of obstacles—can do for a man. He is performing a full day's work, and he looks like the middle-aged edition of a bronzed athlete. He wouldn't go back to the city, and his old job, for anything in the world.

"Now that I've told you the story," he said, "I hope it may influence others to leave the beaten paths and to seek the beauty I have found in this wonderful state."

• • •

Several years ago he bought, for $5 an acre, a 30 acre desert tract in the foothills of the Superstition mountains. This spring he will start building his home there. The cost will be a few hundred dollars. By summer he will be in a position to bid the rest of the world good-by—forever.

Our final expedition with him was to the site of his future home. We couldn't see much except sahuaro cactus and some greesewood, and we decided we preferred the trees and streams around Chicago. But to Max his semiarid acreage was the realization of a lifelong dream. No king, gazing over a vast and wealthy realm, was ever happier.

The title of the book of pictures? Characteristically it's this: "Loot of a Desert Rat, by Max Kegley."

THE VOICE OF THE TRAVELER

Letters regarding travel conditions and experiences are welcomed. Please keep them brief. Address: Travel Editor, Chicago Tribune.

A READER OBJECTS.

Chicago, Feb. 5.—To the Travel Editor: The article by Frederic Babcock in THE SUNDAY TRIBUNE of Feb. 2 was interesting, but his reference to Chicago railroad depots was not quite accurate. We have two depots here equal to the Kansas City station that he mentions. They are the North Western and the Union. Of the railroads using them, two either are in receivership or have been recently reorganized.

Both of these stations are too good for the number of people using them. Railroads that cannot pay their bills have no right to build such stations as the one at Kansas City, even tho all the roads going into that city do use it.

Mr. Babcock refers to one of the Santa Fe's main line thru trains that does not stop at Phoenix. None of them do. Phoenix is on a branch line, and at the end of the branch.

Phoenix is very much overrated from every angle. Have you ever been there?

C. M.

A READER APPROVES.

Chicago, Jan. 31.—To the Travel Editor: I have just finished reading your Mardi Gras story in last Wednesday's TRIBUNE. It is one of the most comprehensive articles I have seen regarding that celebration. It should go a long way in influencing people to visit New Orleans at Mardi Gras time.

J. V. LANIGAN,
Passenger Traffic Manager,
Illinois Central System.

SCRAPBOOKS FOR CHILDREN.

Chicago, Feb. 10.—To the Travel Editor: I am an eighth grade pupil in the Mozart school. In our room we made and sent scrapbooks to hospitals for sick children at Christmas time. We hope that many others will follow our example thruout the year. And we hope that the children in the hospitals will get even more pleasure from our scrapbooks than we did in making them.

LILLIAN WEVIK.

A SUGGESTION.

Chicago, Feb. 8.—To the Travel Editor: Having lived in the east until last winter, I know how popular with skiers the snow report columns are. Being an ardent skier myself, I'm hoping that THE TRIBUNE will find a way of publishing this information.

The reports should cover an area within 300 miles of Chicago. This would allow us enthusiasts to arrange rail, Pullman, and hotel reservations in advance. If the column appeared on Friday morning, we could start our trips, directly from the office, on Friday evening, and thus have a week-end in the country.

As you will gather from the above, good skiing is something a skier must have. I and hundreds like me are willing to spend from $15 upward in order to get in a day or two of the sport. The only thing that hampers us is the lack of timely and reliable information on the snow and temperatures in the various winter resorts. How about trying to give us this for a few weeks? I'll bet you'd be surprised at the response.

G. D. HILL.

MAIL FOR SHUT-INS.

Miss Inez Casey, Laura, Ill. [Miss Casey, 26, is suffering from arthritis. Having always led an active life, she now finds being confined to her home a little difficult to bear.

Mrs. Martha Wilson, 450 9th street, Lincoln, Ill. [Mrs. Wilson is 86 years old and has been unable to leave her home for some time. She will answer as many letters as possible.]

Mrs. Margaret Goss, 224 South Church street, Belleville, Ill. [Mrs. Goss, 89 years old, is unable to go out and would appreciate cards and letters. She is partially blind, but a daughter will read them to her.]

Mobile's Famous Azalea Trail Opens for 1941 Stand Soon

MOBILE, Ala.—The nation's greatest flower show, Mobile's famous Azalea Trail, will open for its 1941 performance about March 1 for a six weeks' stand during which more than 100,000 visitors will travel the 17 mile route of floral loveliness.

More than half a million azalea bushes, ranging from dwarf species which border walkways to giants 30 feet or more tall, line the floral route which starts at historic Bienville square in downtown Mobile and winds thru residential sections. It is possible to enjoy the Azalea Trail without leaving an automobile, but a more leisurely tour, with stops at various gardens, is the most enjoyable way to make the trip.

Mobile becomes a city aflame with color while the azaleas are in bloom, for most of them are of some shade of red or pink. A few of pure white and some of pale orchid and deep purple lend variety to the spectacle.

Barnum Road.

Barnum road in Rocky Mount, N. C., is named for the great showman, P. T. Barnum, who, it is reported, uttered his famous remark, "A sucker is born every minute," in the grove on that road.

TIPS TO TOURISTS

What's your travel problem? Address queries regarding where to go, how to get there, costs, and accommodations to the Travelers' Guide, Chicago Tribune, inclosing stamped, self-addressed envelope.

Are pineapples grown commercially anywhere in the United States besides Hawaii? If so, where?
—B. L.

Yes. In Florida.

We are four sportsmen who wish to go hunting in Mexico. We would appreciate a brief description of what we may expect to find there.
—D. J.

Hunters may encounter just about everything they seek in Mexico and at the same time do the country a real service, the way tiger hunters do in India. They are encouraged to go after puma, mountain lion, jaguar, wild cat, wolf, coyote, lynx, and squirrel. There is no bag limit on these. They are to be had in most of the northern states and in Guerrero and Jalisco. In addition, there are black and brown bear, antelope, wild boar; blacktail, mule, and whitetail deer; wild turkey, white crane, ducks, quail, geese, snipe, brant, doves, and pheasants. Hunters should write their nearest Mexican consul for a license.

What can you tell me about the Chiricahua National monument?
—C. F. A.

It is situated in the Chiricahua mountains in Cochise county, Ariz., not a great distance from Tucson. Wind, sun, and erosion, working for millions of years, have carved weird figures and formations in the rocks.

I understand that the All-Year club of southern California has a free service bureau for visitors. Where can I find it when I get to Los Angeles?
—L. R. O'F.

At 505 West 6th street, just around the corner from Pershing square.

How long will the horse racing season continue in Havana?—W. S.

Until March 30.

ARIZONA
Spring vacations are delightful at ranches and resorts. Desert blossoms luxuriant during March and April.
Arrange resort reservations through Margaret Johnson, % Rock Island Lines 179 W. Jackson Blvd., Phone Wabash 3200

See MEXICO with BURTON HOLMES at Orchestra Hall this week
Mr. Holmes is an ardent Berlitz Student. He speaks 19 languages—acquired at Berlitz School. Learn to speak Spanish before you visit Mexico. Join a Berlitz group now!
BERLITZ SCHOOL OF LANGUAGES
30 N. Mich. Ave., at Washington. FRA. 4341

It's Summer in FLORIDA TODAY
Ride the "SUN CHIEF" GREYHOUND'S DAILY LIMITED to FLORIDA
Local Stops Eliminated . . . Air-Conditioned Comfort . . . Free Pillow Service . . . Your Own Reserved Seat—Only $1 Extra Fare.
ARRIVE in summer ahead of season—aboard a luxurious Super-Coach. You'll be way ahead in dollars, too, for Greyhound fares are only 1/3 the cost of driving.
Jacksonville....$13.80 Miami........$17.95
GREYHOUND TERMINAL WABash 7700
1157 S. Wabash Ave. 170 N. State St.
South: 6302 Stony Island Ave. North: 4535 Broadway West: 4358 W. Madison St. Oak Park: 724 Lake St. Phone: Village 7177 Evanston: 820 Howard St. Phone: Greenleaf 2005
GREYHOUND LINES

CRUISES ON AMERICAN FLAG LINERS
Great White Fleet TO THE CARIBBEAN AND WEST INDIES
GUATEMALA and HONDURAS, HAVANA, CUBA, PANAMA CANAL ZONE, COSTA RICA
There's nothing so thrilling as these sea voyages over tropical seas. Ivory-white liners built for tropic travel . . . charming people . . . exotic ports . . . deck sports, entertainment . . . wonderful meals . . . it's the perfect vacation.
From New Orleans
8 DAYS—$90.00 up . . . Every Wednesday from New Orleans to Guatemala and Honduras.
16 DAYS—$160.00 up . . . Every Saturday from New Orleans to Havana, Panama Canal Zone, and Honduras, with fortnightly calls at Port Limon, Costa Rica. Optional shore trips available.
15 DAYS—$185.00 up . . . All-expense—Every Wednesday from New Orleans with week's visit to Guatemala Highlands—age-old cities, Indian life, magnificent scenery—260-mile automobile tour included. No passports required for U.S. citizens.
Recommend Early Reservations for All Sailings
Low fares and splendid Illinois Central trains to New Orleans, including the famous Panama Limited.
For further information apply any authorized Travel Agent, or ILLINOIS CENTRAL Phone WABash 2575 UNITED FRUIT COMPANY—Phone STAte 7740
GREAT WHITE FLEET

All-Expense, Escorted Winter Tours via Santa Fe FROM CHICAGO
Mail coupon below for details on these fine winter tours
$139.45 12 days. Chair cars. New Orleans; San Antonio; El Paso; San Diego. Return trip, Los Angeles to Chicago, via El Capitan.
$155 12 days. Tourist sleepers. Carlsbad Caverns; Grand Canyon; 4 days in California; Feather River Canyon; Salt Lake City; Royal Gorge; Denver.
$159 14 days. Tourist sleepers. Carlsbad Caverns; Juarez; 6 days in California; Grand Canyon.
$165 14 days. Scout tourist sleepers. Carlsbad Caverns; Grand Canyon; 7 days in California.
$169.50 14 days. Tourist sleepers. 9 days in California, including Palm Springs; Carlsbad Caverns.
$184.09 14 days. Tourist sleepers. Carlsbad Caverns; Grand Canyon; 7 days in California; Salt Lake City; Denver.
$185 14 days. Scout tourist sleepers. Carlsbad Caverns; Tia Juana; 7 days in California; Grand Canyon.
$308 21 days. Standard Pullmans. Grand Canyon; Old Mexico; 15 days in California, with numerous motor trips.
$312.84 20 days. Standard Pullmans. Carlsbad Caverns; Grand Canyon; 12 day motor trip in California; Salt Lake City; Denver.
$367 20 days. Via the Chief, Chicago to California. 12 day motor trip in California; Grand Canyon; Indian detour 'round Old Santa Fé; Carlsbad Caverns.
There are also delightful tours to Old Mexico. Ask about them
A. C. DEVLIN, Div. Pass. Agent SANTA FE RY. 179 W. Jackson Blvd. CHICAGO, ILL., Phone HAR. 4900 or Dearborn Sta. HAR. 9830
Send full details on Winter Tours via Santa Fe.
Name.................. Address..................
1128
ASK ABOUT TRAVEL CREDIT PLAN FOR TOURS VIA SANTA FE

RESORTS AND TRAVEL. FLORIDA.
THIS IS OFFICIAL: PLENTY OF ROOM IS STILL AVAILABLE AT MINIMUM RATES
THE CITY OF MIAMI
America's MIAMI
EXCELLENT HOTELS, APARTMENTS, HOMES—a wider selection at better rates than ever before offered at this time of the year—result of a record-breaking five year building program that has added thousands of new accommodations — large medium and small—to fit every individual or family requirement for a day, a month or the rest of the season.
WHY RATES REMAIN REASONABLE. Even though a record crowd is here, there's still plenty of room and the law of supply and demand makes rates favor the visitor as never before.
SO COME ON DOWN—"Flu" convalescents will recover quickly under Old Dr. Sunshine's ultra-violet treatments—and will soon join the happy throngs for the exciting round of sunshine pastimes and headline sports events: Metropolitan Miami $10,000 Fishing Tournament to April 20, Horse and Dog Racing to April 10, Parade of Progress, Feb. 26-Mar. 9; Biscayne Bay Power Boat Regatta, Mar. 1; $5,000 International Four-Ball Golf Tournament, Mar. 2-5; Jai-Alai, Tennis, Surfing and Sunning, Boating, Park Sports and a Score of Other Gay Diversions and Quiet Pleasures. For details—Ask your Travel Agent or Ticket Office — or mail the coupon below for Miami's new natural-color booklet.
IT'S 74° WARM IN MIAMI Official U. S. Weather Bureau figures for Miami yesterday.
MIAMI CHAMBER OF COMMERCE, MIAMI, FLORIDA. Please send full information Name Address (23)

RESORTS AND TRAVEL. TOURS.
7 GLORIOUS ALL-EXPENSE DAYS PANAMA $75 AND THE PANAMA CANAL
(ROOMS • MEALS • FARES • EVERYTHING • IN PANAMA)
Add an adventure in contrasts to your air trip or ocean cruise to the South this winter. Spend a week in the country of dobe ranchos, coffee fincas, coconut isles, coral beaches, and unspoiled jungles. See the Canal. Enjoy gay night life, shop at duty-free prices.
For complete itinerary of Tour H. ($75...7 days) or for information on other all-expense "Panama Packages", SEE your local Travel Agent ... or WRITE to Box 914C, Panama, R. de P.... or 143 Newbury St., Boston, Mass.
PANAMA NATIONAL TOURIST COMMISSION

QUALITY
"Quality isn't something that can be argued into a tour, or promised into it. It must be put there. If it is lacking, the price or the finest sales talk in the world won't act as a Substitute."
MEXICO
Individual hotel reservations. Custom-built itineraries. Private autos. Also escorted tours. WRITE for new completely descriptive booklet with rates, etc. FREE and accurate advice on Travel—anywhere.
128 W. Monroe St. Andover 1372 NEIDLINGER'S

VACATION TRIPS
CALIFORNIA 2 Weeks $159 Including Carlsbad Caverns, Mexico, Riverside, Hollywood, Movie Studios, Los Angeles, Catalina, San Francisco, Grand Canyon.
FLORIDA Via Streamliners $89 First Class Hotels—Daily Departures Write or Phone for Folders
POWERS TOURS 111 W. Washington Dearborn 7058 America's Old Reliable Travel Agency

TOURS.
—FLORIDA & HAVANA—
12-DAY ALL-EXPENSE TRIPS, $115.35 Leave daily. Make early reservations. (ALSO OTHER TOURS AND CRUISES)
MILDRED SOLBERG TRAVEL ADVISOR 318 N. Michigan, Chicago. STAte 9881

RESORTS AND TRAVEL. Ocean Travel.
KUNGSHOLM WEST INDIES CRUISES
Beware of colds and the "Flu". Avoid winter ills by sailing away on the luxury liner Kungsholm to enchanted ports for a holiday in the warmth and sunshine of the tropics. A fine chance to get the family together for the spring vacation.
MAR. 8th . . 11 days . . . from $135.00
MAR. 21st . 10 days . . . from $125.00
MAR. 31st . 12½ days . . from $145.00
APR. 14th . . 7 days . . . from $85.00
Consult your agent or SWEDISH AMERICAN LINE 181 N. Michigan Avenue, Chicago, Ill.

TOURS.
REALLY TOUR and SEE MEXICO 16 DAYS Every Sat. $226 REFORMA HOTEL Send for Folder By Rail to—By Motor Thru
Florida 14 value-full, pleasure-filled days, Mar. 2 and every other Sunday, from........ $141 Havana Extension, 3 days, $42.00 Phone RANdolph 2872
CARTAN Travel Bureau, Inc. 104 South Michigan Ave. Chicago

MISSISSIPPI.
NOW BILOXI, MISS.
The garden spot for winter vacation on the Gulf. Offers you so much for your dollar that you cannot afford to neglect your health. Two best hotels offer special rates. American or European plan. Also arrange your sports. Add many years to your life by playing in the South's greatest playground. Write for information Tivoli or Riviera Hotels, Biloxi, Miss.

SOUTH CAROLINA.
Most Scenic Garden Tour from Chicago 2nd ANNUAL GARDEN PILGRIMAGE March 25th to April 3rd
CHARLESTON GARDENS MIDDLETON MAGNOLIA CYPRESS via The Smokies Williamsburg-Charlottesville Sky Line Drive
Mrs. W. F. Dunn, Guest Conductor Call or Write F. W. ARMSTRONG, Pres.
Chicago Travel Headquarters 132 W. Monroe St. STAte 2889

MIAMI BEACH
Springtime is our "GOLDEN AGE"
Tawnier tans, longer days, balmier nights, more room to do all the things you come to the tropics to do—that's spring in Miami Beach. And the ideal selection for your vacation here is the new million-dollar Shelborne—truly a "dream hotel". 160 spacious rooms, each with running ice water and radio. 90% are corner rooms, most of which have direct ocean view and private balconies—all definitely premium accommodations at moderate normal rates. Private beach, cabanas, filtered saltwater pool. Excellent dining facilities. Planned recreation. Open year round.
May we send you our booklet?
SHELBORNE SPRING RATES FROM MAR. 10 JACK BERER GENERAL MANAGER
ON THE OCEAN AT 18th ST.

FLORIDA East Coast, West Coast . . . All Around the State. Cypress Gardens, Marine Studio, Bok Tower, Silver Springs, St. Augustine, Tampa Night Club, Sarasota, Tamiami Trail; 6 days in Miami; Miami Beach, Daytona Beach, etc., etc. $139.50
Escorted Tours—Independent Travel EASY PAYMENT PLAN Phone CENtral 3035 Write for FREE Booklet
HAPPINESS Tours Travel Service 39 S. STATE ST., CHICAGO

MIAMI, FLORIDA Weekly Tours
9 days $93.00—12 days $110.00 15 days $127.50
on new Illinois Central Streamlined train.
Companion Tours, Inc. 100 W. Monroe St. STAte 8912

FLORIDA, 15 Days, $149
Personally Escorted. March 2, 16, 30. Every night in a hotel. Includes Key West.
VANDERBILT BETTER TOURS 193 North La Salle, Chicago. CENtral 2053

FLORIDA.
ENJOY FLORIDA SUN and FUN at Arthur L. Roberts Hotels Near all Sports, Shops, Amusements
All Twin Beds and Bath—Selected Guests
★ ROBERTS BEACH—MIAMI BEACH 34th & Collins. $50 wk. Single, $70 Double, up. European Plan, Cafe
★ HOTEL EVERGLADES—PALM BEACH $40 wk. Single, $50 Double, up. E.P., Cafe
★ VILLA ATLANTIQUE—PALM BEACH $45 wk. Single, $85 Double, up, A. P. Including Delicious Meals
Children Welcome—Half Rates Special Hostesses
Good Golf Game Always Available Green Fees $1-$2.50
Write for Booklet and Rates for YOUR Party
FREE Private Ocean Beaches at Hotels

Subscribe for the Tribune

You'll never feel better! COME TO HOT SPRINGS NATIONAL PARK ARKANSAS
Great American Spa
Tune up your tired body at this nationally famous health resort—Home of Mountain Valley Water. Enjoy all forms of outdoor recreation, invigorating baths, gay social life—and at the price you want to pay.
THRU OVERNIGHT SLEEPING CAR SERVICE Shortest Route • Fastest Time
Leave Chicago Union Station 6:45 pm, arrive Hot Springs 12:35 noon. Or leave Union Station on the Streamlined "Abraham Lincoln" at 4:50 pm for St. Louis and arrive Hot Springs at 10:10 am on the Missouri Pacific "Hot Springs Special."
LOW ROUND-TRIP FARES
9-Day ALL-EXPENSE TOUR As Low as $68.15 from Chicago Including round-trip rail fare—all meals—first class hotel accommodations. WRITE FOR FOLDER
Ask About ALL-EXPENSE TOURS TO MEXICO
For illustrated literature on Hot Springs and Mexico, write W. E. Meuse, A.G.P.A. Alton Railroad, 1318 Bankers Bldg., or J. J. McQueen, G.A.P.D. Missouri Pacific Lines, 812 Bankers Bldg. Phone WABash 2211 or STAte 5130, or Union Station, FRAnklin 6700
ALTON RAILROAD MISSOURI PACIFIC LINES

RESORTS AND TRAVEL. MICHIGAN.
Enjoy a WINTER HOLIDAY!
Combine winter sports thrills with sulphur bath luxuries. Stay youthful. Million dollar winter resort 2½ hours from Chicago. Featuring: $6 a day American Plan . . . including sulphur baths, room with bath, all meals. European rates from $2.00.
"Ask Mr. Foster Service," or call our Chicago office, Franklin 1966.
WHITCOMB SULPHUR SPRINGS ST. JOSEPH, MICH.

TOURS.
ADVENTURE 54 Days All-Inclusive . . $195
Rail, cycle, summer camping trip in 7 Nat'l Parks and California for students and teachers. Something different. Other trips through Canada, Alaska, Hawaii, Mexico, South America by rail, motor, schooner. Folder BC . . . SITA, 11 W. 42nd St., N.Y.

RESORTS AND TRAVEL. MEXICO.
ESCORTED TOURS OF MEXICO 14 and 17 DAY VACATION TOURS $179.00 and up from CHICAGO
Departures from Chicago every week All sightseeing by private motor. Ask your TRAVEL AGENT today, or
AMERICAN EXPRESS 178 N. Michigan Ave., Chicago, Ill. Phone: Franklin 6565 Travel Service: Marshall Field & Co. Phone: State 1000
American Express Travelers Cheques Always Protect Your Travel Funds
1891—Fifty years of unbroken service—1941

CALIFORNIA.
In Los Angeles The GAYLORD APARTMENT HOTEL
Facing famous Ambassador Hotel. Convenient to Hollywood and Santa Anita. Luxurious rooms and apartments . . . by day, week or month. Dining Room. Rates from $4 daily. Write for folder
3355 WILSHIRE In Smart Wilshire Center

California, 21 days, $308
March 2, 16, 30. Visiting Grand Canyon; Riverside, 2 days; San Diego, 2 days; Los Angeles, 5 days; Catalina; Santa Barbara; Del Monte, 2 days; San Francisco, 2 days.
Unusual Motor Tours in California
Companion Tours, Inc. 100 W. Monroe St. STAte 8912

RESORTS AND TRAVEL. MEXICO.
COOK'S Winter Sunshine Tours to Mexico
Two-week, all-expense escorted tours, exclusively First Class, departing every Sunday. See your local agent or 16 North Michigan Ave. Franklin 5051
featuring ACAPULCO MEXICO

Mexico, 16 days, $240
March 1, 15, 29. Visiting Mexico City (Reforma Hotel), Pyramids, Taxco, Cuernavaca, Toluca, Xochimilco, Puebla, Garci-Crespo, Orizaba Valley, San Antonio, New Orleans. Free showing of Mexico colored movies Saturday afternoons.
Companion Tours, Inc. 100 W. Monroe St. STAte 8912

TOURS.
MEXICO
Featuring Pan-American Highway, 20 nights in hotels, Cordoba, Orizaba, 3 nights at Acapulco. 3 weeks. $287.50
De Luxe Tour 2 weeks....... $187.50 Economy Tour, 2 wks.. $167
G. Canyon-Carlsbad-Calif., 2 wks....$165
Florida-Cuba, 2 weeks............$165.50
Folders Furnished on Request
FORDS TRAVEL SERVICE 135 S. La Salle St., Chicago. STAte 5511

At All WOOLWORTH Stores

Which of these Best Sellers

Originally Published at Prices Up to $2.50

Do You Want for only 39¢ each

ALL NEW, CLOTH-BOUND, FULL-SIZED

Go to your nearest WOOLWORTH STORE today and examine these amazing book values. These titles by world-famous authors have been printed from the plates of the original $2.00 and $2.50 editions. Every book is complete—NOT A SINGLE WORD MISSING—printed in full library size and bound in attractive, sturdy cloth. Check off the books you want to own or give. Remember, at 39c each you can get any 5 complete books for less than the usual price of one.

TAKE YOUR PICK FOR ONLY 39c EACH

306 TISH—*Mary Roberts Rinehart.* The fantastic adventures of the irrepressible old maid who has become one of the best-loved fiction characters.

12 HONEYMOON WIFE—*Agnes Louise Provost.* Left without a husband on her wedding morning—on another man's doorstep!

49 HONOR BOUND—*Faith Baldwin.* Can two young people not in love with each other make a success of marriage?

144 DUTCH SHOE MYSTERY—*Ellery Queen.* Who killed rich Abby Dorn just a few minutes before she was to undergo an operation?

123 GREEK COFFIN MYSTERY. *Ellery Queen.* Brooding horror grips an old New York mansion. Tense action; mounting suspense. You won't *dare* stop reading.

59 ANGEL IN THE HOUSE—*Kathleen Norris.* Can a woman marry a man many years younger than she and hope to keep his love.

157 THE BELLAMY TRIAL—*Frances Noyes Hart.* "Probably the greatest mystery story written this century."

151 AMERICAN GUN MYSTERY—*Ellery Queen.* 20,000 pairs of eyes saw Buck Horne killed at the Rodeo, but only Ellery Queen knew it was *Murder!*

255 HONOR OF THE BIG SNOWS—*James Oliver Curwood.* Jan Thoreau kept his strange secret well until fate brought him an amazing adventure.

14 IMPATIENT VIRGIN—*D. H. Clarke.* Because Nature made Ruth Robbins a dazzling blonde with a zest for living, she was bound to have amorous adventures.

163 CASE OF THE CHINESE GONG—*Christopher Bush.* Just as the gong struck announcing dinner, Hubert Greeve became the late, unlamented Mr. Greeve.

46 MAIDEN VOYAGE—*Kathleen Norris.* What happens to a girl who falls in love with her boss.

307 THE BEST OF DAMON RUNYON—*ed. by E. C. Bentley.* A superb collection of the finest tales of "guys and dolls" by this great American humorist.

66 MANHATTAN LOVE SONG—*Kathleen Norris.* The appealing story of a young bride who was up against youth, poverty and the girl her husband had first wanted to marry.

371 PORTRAIT OF A MAN WITH RED HAIR—*Hugh Walpole.* A terrifying story of a beautiful girl and a madman who experimented on human beings.

143 LEAGUE OF FRIGHTENED MEN—*Rex Stout.* Nero Wolfe solves the terror of death which faced thirty men who knew the killer but not how to stop him.

383 EPIC OF AMERICA—*James Truslow Adams.* "The best single volume on American history in existence." A book which belongs in the library of every true American citizen.

264 GOD'S COUNTRY AND THE WOMAN—*James Oliver Curwood.* Philip Weyman makes a strange promise and begins an extraordinary adventure.

61 HONEYMOONS ARRANGED. *Maysie Greig.* Lovely Celia Hammond found that she was arranging happiness for everyone but herself.

305 THANK YOU, JEEVES—*P. G. Wodehouse.* The first novel about Jeeves, immortal valet to Bertie Wooster.

259 SPIRIT OF THE BORDER—*Zane Grey.* A tale of the high heritage of courage handed down by the men who hewed an empire out of the wilds.

8 DOCTOR OF LONESOME RIVER—*Edison Marshall.* The story of a man who thought he could beat the North at its own game.

36 WHITE COLLAR GIRL—*Faith Baldwin.* Her most entrancing heroine, who solved the vexing problem of mixing business with love.

365 IT CAN'T HAPPEN HERE—*Sinclair Lewis.* "The most important book of our time." The novel about dictatorship that tells what may happen to you.

166 HALFWAY HOUSE—*Ellery Queen.* An extraordinary murder mystery solved by a paper packet of matches.

42 SCARLET SISTER MARY—*Julia Peterkin.* The famous novel of Negro life which was awarded the Pulitzer Prize.

Enlarged—Up-to-date! H. G. WELLS' OUTLINE OF HISTORY

Tremendous value! The most famous of all books of history now revised and enlarged up to the minute. New Chronological Index. Over 200 maps and illustrations. Over 1200 pages in three beautifully bound volumes at 39c each or only $1.17 for all three.

378 ANCIENT HISTORY. From the World Before Man to The Rise of the Roman Empire.

379 MEDIEVAL HISTORY. From The Rise of the Roman Empire to The Age of the Great Powers.

380 MODERN HISTORY. From The Age of the Great Powers to The World Today.

500 Use this number to order all 3 vols. at 39c each—total 1.17.

308 FAVORITE HUMOROUS STORIES OF IRVIN COBB. Contains: *Speaking of Operations, The Life of the Party, Eating In Two or Three Languages,* over 100 long anecdotes and three of the best Judge Priest stories.

104 ASK MISS MOTT—*E. Phillips Oppenheim.* A lady detective caught in the cross fire of Scotland Yard and London's underworld.

351 EXILE—*Pearl S. Buck.* 1938 Nobel Prize Winner. A brave American woman living in the heart of China.

369 RUGGLES OF RED GAP—*Harry Leon Wilson.* A new edition of one of the greatest classics of American humor.

224 LONGHORN FEUD—*Max Brand.* Barry Lytton came to Holy Creek unannounced and ran right into the Chaney-Morgan cattle war.

381 RHYMES OF A ROLLING STONE—*Robert W. Service.* A full collection of poems and ballads by the most famous of vagabond adventurers.

63 APRIL WAS WHEN IT BEGAN—*Barry Benefield.* "Don't miss this enchanting story of childhood ripening into maturity."

65 BLACK APRIL—*Julia Peterkin.* A lusty, revealing novel of Negro life on a great plantation.

164 SAINT OVERBOARD—*Leslie Charteris.* A breathtaking speedy, exciting novel about that Robin Hood of modern crime—the "Saint."

382 CAKES AND ALE—*W. Somerset Maugham.* The famous, biting novel about Rosie, the barmaid, and Driffield, the grand old man of English letters.

152 SAINT GOES ON—*Leslie Charteris.* Three new, reckless adventures of Simon Templar, alias "The Saint," the inimitable 20th century buccaneer.

352 FAVORITE POEMS AND BALLADS OF RUDYARD KIPLING. Nearly 100 pulse-stirring poems, including "Danny Deever," "Mandalay," "Gunga Din," etc.

142 DEATH IN THE AIR—*Agatha Christie.* Hercule Poirot, the extraordinary French detective, finds the fiend who committed murder on an air liner.

41 WIFE FOR SALE—*Kathleen Norris.* Has any woman the right to sell her soul for security?

367 THE MAN NOBODY KNOWS—*Bruce Barton.* A new and exciting life of Jesus Christ. The best-selling modern biography of the Master.

145 HARVEY GARRARD'S CRIME—*E. Phillips Oppenheim.* Would you steal $1,000,000.00 if there was no chance that the crime would be discovered?

155 THE ORIGINAL CHARLIE CHAN MYSTERY—*House Without a Key, by Earl Derr Biggers.* The best-known adventure of the famous Chinese detective.

112 CORPSE IN THE GREEN PAJAMAS—*R. A. J. Walling.* Tolefree's most spectacular and baffling case If you can guess the murderer, J. Edgar Hoover needs you now!

160 RUBBER BAND MYSTERY—*Rex Stout.* Nero Wolfe turns down a big fee and takes the suspect for a client, to his benefit and the dismay of the police.

158 SIAMESE TWIN MYSTERY—*Ellery Queen.* The puzzling case of a murderer who, demonstrably, couldn't have committed the crime.

303 LUCK OF THE BODKINS—*P. G. Wodehouse.* Introducing Albert Peasemarch, steamship steward extraordinary, who will take his rightful place beside Jeeves, Psmith, and Mr. Mulliner.

148 MAN IN LOWER TEN—*Mary Roberts Rinehart.* Who killed the wrong man in a Pullman car?

353 FAVORITE POEMS OF JAMES WHITCOMB RILEY—Selected by *Wm. Lyon Phelps.* Here is the best of America's beloved national poet.

154 ADVENTURES OF ELLERY QUEEN—A special feast for mystery fans—11 new problems in deduction by America's favorite detective, all in a single volume.

159 EGYPTIAN CROSS MYSTERY—*Ellery Queen.* Considered by most experts to be the greatest and weirdest story of America's favorite detective.

70 LOVE COMES LAST—*Helen Topping Miller.* A beautiful Southern girl of fine family faces the problem of love versus tradition.

167 THE AFTER HOUSE—*Mary Roberts Rinehart.* A murder masterpiece set on a small yacht—with every person aboard a possible suspect.

168 WARRANT FOR X—*Philip MacDonald.* How to catch an unknown criminal about to commit an undetermined crime. One of the greatest modern detective stories.

265 BETTY ZANE—*Zane Grey.* An heroic girl fighting the British and Indians during the American Revolution.

385 TIDES OF MALVERN—*Francis Griswold,* author of *A Sea Island Lady.* An unusual historical novel of plantation life in South Carolina.

370 STRAY LAMB—*Thorne Smith.* All about Mr. Lamb, commuter, and how he became a horse. Probably the most hilarious story by the creator of *Topper.*

256 LAST TRAIL—*Zane Grey.* A story of love and courage and the beginning of the rich land our forefathers hewed out of the forests.

261 STEELE OF THE ROYAL MOUNTED—*James Oliver Curwood.* Steele found himself nailed into a coffin, but the Mounted Police get their men—and sometimes a girl as well.

147 THE SAINT INTERVENES—*Leslie Charteris.* The most reckless and engaging of modern detectives in a series of dangerous but hilarious escapades which confound Scotland Yard.

354 FIGHTING ANGEL—*Pearl S. Buck.* The 1938 Nobel Prize Winner tells the magnificent true story of her father—a missionary in China.

28 SELF-MADE WOMAN—*Faith Baldwin.* Can business take the place of love, or is a self-made woman just a freak?

51 MYSTERY HOUSE—*Kathleen Norris.* The new love and mystery story by America's best-loved author on which the nation-wide radio program was based.

153 STATE VS. ELINOR NORTON—*Mary Roberts Rinehart.* An extraordinary crime novel of a woman who was forced by circumstances to commit murder

54 TEN COMMANDMENTS—*Warwick Deeping.* Can young men and women create their own code of morals and ignore the "Thou Shalt Nots" of their fathers?

169 ACE OF KNAVES—*Leslie Charteris.* Three new adventures of Simon Templar—"The Saint."

170 INTERLOPER—*E. Phillips Oppenheim.* The extraordinary career of a strange adventurer—half monk, half playboy.

225 MAN IN THE SADDLE—*Ernest Haycox.* A small rancher and his friends fight for life and livelihood in the Piute desert.

58 DOCTOR'S WIFE—*Maysie Greig.* Two women loved Dr. Bradburn—which one could give him happiness?

43 LOVE'S A PUZZLE—*Faith Baldwin.* Her newest and gayest novel of the puzzles of modern love.

137 SPANISH CAPE MYSTERY—*Ellery Queen.* John Marco, despoiler of women, found strangled, nude, under a long opera cloak.

134 RED LAMP—*Mary Roberts Rinehart.* One of Mrs. Rinehart's finest mystery stories in which the ghostly shadow of Uncle Horace plays a big part.

223 VALLEY OF ADVENTURE—*Jackson Gregory.* Action—romance—beauty—and a feud for water rights in the wild, timbered mountains of New Mexico.

71 SECOND HAND WIFE—*Kathleen Norris.* The dramatic romance of a beautiful secretary who had to marry her boss twice.

375 EARLY AUTUMN—*Louis Bromfield,* author of *The Rains Came,* etc. The bold and brilliant chronicle of New England that won the Pulitzer Prize.

129 MISSING LINK—*Carolyn Wells.* When Fleming Stone has a brilliant hunch two murder mysteries are solved.

162 WINDOW AT THE WHITE CAT—*Mary Roberts Rinehart.* A grand story of crooked politics in which the number C1122 is a very puzzling clue.

64 BEAUTY—*Faith Baldwin.* Letty Lawton, successful owner of a fashionable beauty salon, finds that only love can make a woman truly beautiful.

171 MURDER IN TRINIDAD—*John W. Vandercook.* Murder and the search for a living dead man in the gin mills and tropical swamps of a Caribbean island.

72 NORTH SIDE NURSE—*Lucy Agnes Hancock.* The heartwarming story of a Public Health Nurse who believed duty came before love.

69 WIFE VS. SECRETARY—*Faith Baldwin.* Can a man share his life between home and office? Can a wife share her husband with another woman?

If there is no WOOLWORTH STORE conveniently near you, circle the numbers of the books you want on the coupon below and mail it with your remittance at once. Your books will be sent postpaid.

F. W. WOOLWORTH COMPANY,
20-30 No. State Street, Chicago, Ill.

For the enclosed $..............., please send me the books whose numbers I have encircled below. This is at the rate of 39c each (plus expense of 3% Occupational Tax). Postage prepaid by you. I understand that the additional cost of doing business due to the 3% Illinois Occupational Tax will be added to all sales on books shipped to addresses within the State of Illinois on the following basis:

(15c to 44c—1c) (45c to 74c—2c) (75c to $1.14—3c)

8 12 13 14 20 28 36 41 42 43 46 49 51 54 58 59 60 61 63 64 65 66 69 70 71 72 104 112 123 129 134 137 142 143 144 145 147 148 151 152 153 154 155 157 158 159 160 162 163 164 166 167 168 169 170 171 204 223 224 225 255 256 259 261 264 265 303 305 306 307 308 351 352 353 354 355 356 358 361 362 365 366 367 369 370 371 372 375 377 378 379 380 381 382 383 385

500 (3 vols. Outline of History—$1.17)

Remittance must accompany all orders.

2CT

Name ....

Address ....

City .... State ....

BOOKS FROM WHICH FAMOUS MOVIES WERE MADE

377 VICTORY—*Joseph Conrad.* The extraordinary South Seas love story from which the movie starring Fredric March and Betty Field was made.

20 LIGHT THAT FAILED—*Rudyard Kipling.* Kipling's most famous novel. The *complete and authorized* edition on which the movie is based.

362 WUTHERING HEIGHTS—*Emily Brontë.* The complete text of the famous classic of love and horror from which the movie was made.

204 DESTRY RIDES AGAIN—*Max Brand.* What Destry did to the twelve men who sent him to prison for a crime he didn't commit.

13 HOUSEKEEPER'S DAUGHTER—*Donald Henderson Clarke.* The witty, racy story of beautiful Hilda and the men who pursued her.

358 OF MICE AND MEN—*John Steinbeck,* author of *Grapes of Wrath.* The extraordinary modern classic on which the movie is based.

366 HUNCHBACK OF NOTRE DAME—*Victor Hugo.* The complete text of the great French classic from which the Charles Laughton movie was made.

361 TALES OF SHERLOCK HOLMES—*A. Conan Doyle.* The first and still the best-loved collection of the adventures of Holmes and Dr. Watson.

356 HURRICANE—*Nordhoff and Hall,* authors of *Mutiny on the Bounty.* The beautiful romance of the South Seas from which the movie was made.

355 THE GOOD EARTH—*Pearl S. Buck.* The famous Pulitzer-Prize-winning best-seller that became one of the greatest stage and screen dramas.

60 GRAND HOTEL—*Vicki Baum.* The international best-seller from which both the stage hit and the five-star movie were made.

372 PRIDE AND PREJUDICE—*Jane Austen.* The complete text of the classic love story from which the Laurence Olivier movie was made.

now 39¢ each AT ALL WOOLWORTH STORES

BLUE RIBBON FICTION

Chicago Sunday Tribune

THE WORLD'S GREATEST NEWSPAPER

WORLD'S GREATEST STORIES

SUNDAY, FEBRUARY 23, 1941.

LUCK IN HOLLYWOOD

By
JIM TULLY

(Copyright: 1941: By Jim Tully.)

IT was a mixed gathering around the table. "Watch your silverware," Jack Jarnegan said to Barney Sloan.

The group laughed. All were exultant at a late supper to celebrate the successful Hollywood première of Jarnegan's first production, "Wagons in the West."

The film was already turning people away in other large cities.

"You've come a far way, Jack," Barney Sloan, the interviewer, said.

"Yeap, Barney, it beats all how far a fellow can go on a wrong road." Barney smiled. "Well, you're over now as a producer. The picture's in the bag. It'll make several million."

Richard Benson, famous as a young stage actor, and even better known on the screen at 60, said: "Not to change the subject, but I saw a swell film last night—made from some fellow's poem. All it had was an idea——"

"That's what most of them lack," said Jarnegan. "What was it called?"

"A Girl I Knew," was Benson's answer. "It came mighty near to being a great picture. Formless as life, it yet had a sad finality."

"It failed at the boxoffice, I believe," said Jarnegan.

"Why did it fail?" asked Barney Sloan.

"Because the boy did not get the girl," replied Benson. "That's the American way. The triangle has to be straightened out. All must end happily ever after."

"It's getting better," said Mabel Adams.

Vivid as summer lightning, beautiful as dawn, she was natural as both.

"'Wagons in the West' has a fine lilt—it's real and honest. I thought they'd never quit cheering Al Graney." She said the title over, "'Wagons in the West.' It almost sings." She smiled. "Bill Mizner would be saying—'Don't miss it if you can,' if he were here."

Jarnegan Explains How He Picked Title

Jarnegan looked at Mabel and said slowly: "Yeap—poor Bill—pushing the clouds now—and how he hated to work."

"Yes," she followed his words; and then, "A strange title—'Wagons in the West.' How did you ever happen to pick it, Jack?"

"O, I don't know," answered the director. "There's a lot of wagons in the west. But it did a lot for Jimmy Falon and Al Graney."

"Yes," she said. "Al Graney's over big—no more worry for him—a five-year contract, starting at a thousand a week." She turned to Jarnegan. "They said it couldn't be done, but you did it."

Jarnegan cut in, "You mean Jimmy and Al did it."

Mabel added, "But not without your help."

A tale of the west, it had become threadbare around Hollywood. Just another western, directors avoided making it. Finally it came to Jimmy Falon. He had left Colorado to become a starving actor in New York. With films, he became the leading man in a serial known as "The Billion Dollar Mystery." The mystery running out, he became an assistant director to Jack Jarnegan.

"Make it, Jimmy," Jarnegan advised, "in your home state. I've wanted them all to turn it down. I've got some ideas on it."

"Okeh, Mr. Jarnegan—whatever you say."

Barney Sloan glanced from Mabel to Jarnegan. "Well, there's still hope." he said. "'Wagons in the West' only shows what the films might do."

A scenario editor spoke quickly, "It may have all been an accident."

Barney Sloan smiled. "I'd say so if Jarnegan hadn't produced it."

"Thanks, Barney, for your faith—but if it was an accident Jimmy Falon was ready for it." His words were final. "I've known Falon a long time," Jarnegan said. "He's a fine fellow. I landed in Hollywood the same week he did. He was standing in line out at the old Universal waiting for extra work. He was as lost as a package missent, with its wrapper all torn. We were just two guys on our own—but he did a stunt that made me like him. A fellow by the name of Erich Von Strelsin stood next to me, and another guy called Don Raney was right next.

"A life guard who couldn't swim, Von Strelsin came to Hollywood in a carload of horses." Jarnegan smiled. "I could say he taught young ladies how to ride when he couldn't sit on a horse himself, but then I might be wrong—anyhow, like Don Raney, he was doing the best he could. Don's father was a deaf and dumb barber—we were all a stray bunch looking for the main chance. I'd been in jail and I wanted to get on, and I was willing to raid hell and high water to get there on the square—anyhow, we were all so hungry the hole in a doughnut looked like a square meal—and Falon had two dollars. 'Did you fellows eat yet?' he asked, and Don Raney snapped, 'What year?'

It had everything on earth in it—two people who loved each other separating forever.

"Well, Falon took us to a beanery and we made his two bucks and 30 cents of Von Streslin's money disappear like a dream when you're young."

Jarnegan turned his knife over in an absent-minded way.

"I've often thought of that stunt—Falon bought his future, and a golden one, for two dollars. In two years three of us were on our way. I made Falon my assistant and how he's come thru with 'Wagons in the West.'"

Jarnegan's hand and eyes left the knife.

"It's a queer thing—maybe it's after men get to where they're going they look like fellows who'd go places. Falon looked the part—always did. Handsome as Romeo when an old ham doesn't play him."

Harry Kent's eyes were on Jarnegan. "He had a hard time getting started even with you back of him."

"We all have our interludes," Jarnegan returned with whimsy. "It's in the interludes you can judge a fellow. How does he take it when the blows come so fast he can't hit back."

Jarnegan's eyes met Harry Kent's as he said, half contemptuously. "You're a matinée idol, Harry, you'll understand why I've always been for Jimmy Falon. Even at midnight at the end of a hard day, he'd say, 'We'll give 'em hell tomorrow, Mr. Jarnegan.' There's a place for such a man and he found it."

Barney Sloan looked at the great director. "You ought to know about that, Jack."

"Maybe, but still," returned Jarnegan, "there's a lot of luck in a man's life—he's born with certain ingredients; if enough of them rise to the surface, he's a success. He really has very little to do with it. Sometimes I think I should nave given Jimmy Falon even billing with me. He was that loyal. He never said yes when he meant no—he'd have cut the rope over me on a gallows—and he wasn't the kind of a fellow who'd use friendship as a crutch to lean on either. He got so he could read my mind, unless I closed it.

"One day when I was directing 'Sing a Song of Sing Sing,' he came to me. 'A fellow outside wants to see you, Mr. Jarnegan—woudn't give a name—said you'd know.'

"'What's he look like?' I asked Jimmy.

"'One of the boys.'

"That was enough for me. 'Bring him in,' I said.

"He was a burly, tall fellow. His hair was jet black. His legs were none too straight, and his smile was a tear that had soured. Life's a wheel. If you're hub long enough the whole thing'll go around you—it all came back to me.

"He was a trusty when I first hit the pen—and when I was about to crack he came to me and said, 'Take it easy, kid—you'll be outta here and maybe back before I come up—I'm doing life—and 45 years.' His smile twisted around my heart.

Friendly Advice Given by Understanding Convict

"'They stuck the 45 on for fear I'd die too quick.' He looked down the gray wilderness of steel bars—'I've seen a lot of them come and go, boy,' he said, 'and one was the swellest fellow you could ever know. His name was O. Henry—at least that was the handle he took. He got to be a trusty here. I liked him a lot. They'll tell you how he got his name. This is it. He took it from the captain of the guard here—his name was Orrin Henry. Well, he got out and made good, and so can you. Damn this old convict stuff—if you wanta go right there's a hell of a lot of people'll wanta help you. I sized you up when you come in—knew you'd do hard time by lookin' at your eyes—but keep your head up, kid—there's always a chance.' His voice raised. 'I may even get out.'"

Jarnegan glanced across the table. "I'd read a lot when I was a kid—and I knew that the stretch wrecked O. Henry—inside. I made up my mind right then that it wouldn't wreck me.

"Did he really do what he was doing time for?' I asked.

"'I don't know. Everybody's innocent in here. Alibis were made in jails—not in heaven,' was the answer."

Jarnegan's eyes narrowed. "I couldn't see the road ahead for very far from where I stood. It was too damned black. But even at that I got out ahead of Al Graney.

"'How are you, Al,' I said.

"'Well, I'm out,' he half smiled, "'thanks to you and the President—and a few others.'

"'And your grand wife, don't forget her, Al,' I said.

"'I could never do that, Jack.' He looked around the office. 'You're a big shot now.'

"'Out of a little cannon, Al—an errand boy of the emotions.'

"I looked at the script. 'Just looking around for a prison type, Al. It'll pay $25 a day—how'd you like to take a try at it?'

"Knowing what he'd say, I pressed a button and said to Jimmy, 'put Al Graney on—run of the picture—$25 a day.'

"'Okeh, come on, Al—this way out.'

"I didn't want him to thank me. Before he could, I said, 'See you later, Al.' He couldn't have been more surprised if he'd been picked up for carrying a sling shot. He did pretty well on that film—found it was easier and no more honest than holding up trains.

"Then like all of us in Hollywood, and everywhere else in the world, his elevator got jammed between floors and he had to crawl out the best way he could. But he was used to rough spots. When he asked for a job as a hard-riding outlaw in a western film—the casting director told him he wasn't the type. He could hide behind a horse's ear and shoot a buzzard's eye out."

When the laughter died, Jarnegan continued, "It's funny about this town—friendships are picked up and thrown aside, then picked up again and dusted off and thrown aside again. But Al Graney was a hell of a guy. It was never wet weather for him if there were days the sun didn't shine; it was still up there. It was easier to hold up a train than ask a man for anything.

"Anyhow we drifted in and out of each other's lives, and we'd meet like men who didn't have a thing to be ashamed of.

"'You're a ham actor now—it's so easy I'll bet you often wonder where you've been all your life.'

"He jerked back at me just as natural, 'I know where I was when I met you.'

"That's the way it was between us. There's not enough ground in the world to bury a lie, so we didn't tell any. Take us or leave us, there we were. I wasn't a fool. Neither was Al.

"I went to England and was gone a year or two. It was always my custom to have Jimmy Falon and my gang drink and celebrate on me every Christmas eve whether I was there or not. Well, Jimmy was with me, but I cabled Al to get the gang and go ahead. He wrote back telling me about it—thanking me—he'd been on the rocks, but everything was hunky-dory again. I've noticed this about Hollywood—the men who slip away, that you never see, are the good men. They use their own shoulders to lean on—and it makes them strong. Well, that's the way it was—and it wasn't. I'd always noted that even in the pen Graney put all his feet forward. He was a bright fellow. He'd given O. Henry ideas for his western yarns, and even if he was behind all the eight balls in the pool hall he had the way of a fellow who could shoot his way out.

"Well, I'd expected 'Wagons in the West' to smash. I could feel the heart beat in it. I knew it didn't cost a fortune to photograph the sky and the mountains. I knew that both Jimmy Falon and Al Graney had something. I'd spent too many hours alone with them not to know. I wanted to get out of their hearts and souls what was in them. The only thing that's wrong with pictures is that everybody knows about them that don't know about people.

Film Players Get a Little Temperamental

"'Put Al Graney on, Jimmy—you know—The Smiling Outlaw—he might steal the picture.'"

"'Sure I know, Mr. Jarnegan,' Jimmy said. He always called me Mr. Jarnegan—I never asked it—and never told him not to.

"I didn't put Jimmy on a big budget—I wanted a background and a lilt. Lack of money and emotion are very close—and I wanted tears. My whole career's wet with them.

"His troupe got a little temperamental—nothing like small money to develop that. Assembling them before him, Jimmy stood on a stump. 'You can all leave me,' he said, 'tho I'd rather you didn't. But if you go back to Hollywood, I'll explain the best I can to Mr. Jarnegan. This is not just another picture, boys. It is one of those things.'

"The long shadows of the Rocky mountains went over them. I had explained to Al how nice it would be to have a theme song thru the film. Now, away off in the distance came the notes of a fife. Jimmy paused and listened. The man never to be seen, was playing a melody of the south—

"'I'm going to Alabama with
my banjo on my knee——'

"Deep into Jimmy's subconscious went the words. Around him was the land he loved. Its wide rushing brooks, green lush meadows, and towering mountains had long been part of him. His 300 pound father was buried at the edge of a nearby mountain. 'But don't go back, boys, I'm asking you man to man—stay with me—we're on our way to a lot of places, and besides—I promised Mr. Jarnegan I'd stay.'

"He got me on the long distance phone. 'I'd like to run a theme song thru the film, Mr. Jarnegan.'

"'Go ahead, Jimmy—you're on your own. That's exactly what I'd like to have you do—make the film move with the song.'

[Continued on Page 3.]

Next Sunday—"The Tight Rope," by Elizabeth Jordan

THE ROAD BUILDER

By
RUPERT HUGHES

(Copyright: 1941: By Rupert Hughes.)

INSTALMENT VI.

IN AN impatience to get his execution over with, Craig carried a hangdog look and spirit to Miss Ellenbogen and asked if he could see Mr. Kimberlane. She said he most certainly could.

He entered the office prepared for a blast of abuse and was smitten with the heavier missile of Kimberlane's unutterably reproachful gaze, accompanied by words of an intolerable meekness:

"Fleming, haven't I always treated you right?"

"O, yes, sir; yes, indeed, sir. I've never had cause for complaint. O, no, sir."

"Then why did you have to play such a dirty trick on me?"

"Dirty trick on you? Who, me? On you?"

"What other words would describe your pretense that you had never thought of the idea of that highway? Why did you let me think it was my own, after you'd told Baylor all about it? Why did you leave me to learn it from him? If that isn't a dirty trick, what dirtier word have you got for it?"

Fleming thought hard. He was as good as gone anyway so he might as well go out fighting. He said:

"Well, sir, after all, I was only following your example in advance; and I might call it whatever you would call the diplomatic method you employed in getting Mr. Spetts interested in the road as his own idea."

"O," said Kimberlane. He was stopped in his tracks, but Fleming went on crushing him:

"I remember how hard you laughed when Mr. Spetts told you that he was using the same—he didn't call it 'a dirty trick.' You said he called it 'a subcutaneous injection.' Frankly, I don't know what to call it; but it must be a good idea since two of my superiors——"

"O, all right! all right! I guess we'll call it 'office practice' and let it go at that. But it was a dirty trick just the same. Still, if it should by any chance go thru, we can say what Admiral Schley said—considerably before your time—about his controversy with Admiral Sampson over the naval battle of Santiago in 1898. He said, 'There's glory enough for us all.'

"In any case there'll be work enough if it goes thru. If! In our business 'if' is a word a dozen miles long—about as long as my—your—our—highway thru—say, what are we going to call that valley?"

"Well, sir, I've often wondered. My first thought was Tiptonvale."

"Why Tiptonvale? Who's Tipton?"

"O, nobody much. I discarded that."

"I suppose you thought of Fleming Something."

"Fleming Fjord, yes sir; because it abuts on the sea. But Kimberlane Lane would be nice."

"No, thank you. If we start that, it will probably end up as Spetts Spur, or Swingle Swale. We'll give it a number."

"How about Kimbo Kanyon?—with two K's. Of course, I'd never have discovered it if it hadn't been for Ferdinand and Isabella."

"O, now you're Christopher Columbus."

"No, sir, but they were the pair of golden eagles who first drew my attention to the big ditch, so we really ought to call it the Valley of the Eagles. They're still there."

Fleming Diplomatic in Reporting Message

"That's pretty romantic, and we engineers are taught to cut out the romance talk; but the Valley of the Eagles it is till further notice. Those birds will probably have it to themselves for many a year to come the way things usually go. O, by the way, did you give my message to Niebel?"

"O, yes, sir."

"What answer did he make?"

Things were so sweet now that Fleming had no desire to turn them sour by reporting Niebel's exact words, so he diplomatized the message:

"Mr. Niebel read your report carefully and said he could only give you a proper answer in writing."

"That's fine. There was really no hurry about it."

"So Mr. Niebel seemed to think."

"I just gave it to you to give you a chance to get a safe deposit box. Did you?"

"O, yes, sir. The paper we signed

What Has Gone Before

Craig Fleming, young engineer, whose fiancee, Sue Tipton, has gone on a yachting trip, goes exploring in the uncharted regions of southern California and stumbles on an uncharted valley in which Craig sees great possibilities for a highway. He encounters the squatter Kimbos and Theby Kimbo's suitor, Bop. They run him off their land, but he returns to make sketches of the region and is bitten by a rattler. Theby sucks the poison out and she and her family take Craig to their hut, where they care for him until he is able to leave. They all warn him not to return and Theby tears up his sketches and notes about the highway. Craig recognizes Theby as a beautiful barbarian and has a wild desire to tame her and see what culture can do for her. He returns to town and with Sully, an airplane photographer, flies back over the valley and gets pictures, which he shows to Kimberlane, his boss, who becomes enthusiastic as Craig in a bit of strategy makes his boss believe the highway idea was his own, not Craig's. Sue returns from her yachting trip, and Craig rushes to Los Angeles to tell her about his work, but she gets jealous of Theby.

is now safely embedded in a chilled steel vault."

"Well, for the sake of your own head as well as mine, we'd better keep it dark while Spetts and Swingle work with it as their own idea."

"Compared with me, sir, the grave is a blabmouth."

"Fine! Have a cigar. The ones in the can are better than the ones in the box."

He left in the happy possession of his job, and a hard one. The work the crew was doing in turning an ancient road into an up-to-date highway without impeding the increasing streams of travel was a difficult, a dangerous, and a dirty task. It taught Fleming many things about his trade that he hoped might one day be useful in the Valley of the Eagles project, if it ever became more than a project.

According to precedent, putting such a highway thru the preliminary stages and winning the slow approval of the various "circumlocution offices"—in case they won it at all—would have taken longer than putting it thru the solid rock that boxed in the canyon.

But the coastal route had languished for years because of its inaccessibility, and the inland route had been bountifully cursed for years by hundreds of thousands, millions of motorists because of its sharp curves, steep grades, narrowness, and wasteful length. Something had to be done. Only the staggering cost of widening, straightening, and leveling the inland route had delayed the order to begin the work. Hence the way was almost mystically smoothed for Fleming's timely invention, and it was carried higher and higher as a more and more welcome method of saving money and time, and solving an ugly problem.

The engineer of surveys and plans forwarded it with his recommendation to the chief location engineer of the state. He who must approve all locations approved this one and sent it up to the chief locating engineer. He started it back down to the district engineer, who handed it down to the location engineer of the district.

Eliminating long intervals of inanition, hesitation, hemming and hawing, forgetting, filing, remembering, losing, rediscovering, neglecting, recalling, retrieving, hesitations, tergiversations, vacations, and endless indorsements and conversations, all of which were spread thin over months and months, the actual time consumed in the decisions would have amounted to a total of only a day or two.

Fleming's project had moved far faster than was the custom, and yet at that it had reached only the end of the prefatory matter. The book still remained to be written, the surveys accepted, plans ordered, money appropriated, road built.

Those prefatory months had been years to Fleming, and his hopes had grown so weary of rising and falling that they gradually lost elasticity; they refused to stretch to meet any good news or shrink back from bad. The drudgery of his daily toil kept his days busy and his nights weary. Usually he could not stay awake long enough to write to Sue. He was too exhausted for his normal jealousy and suspicion, and he could not wangle time off for any more trips to Pasadena.

Naturally he never mentioned Theby Kimbo in his letters because he never saw her and rarely thought of her; but Sue, having no idea how far he was from the girl, assumed that he was probably seeing her whenever he had a free evening. She had strange notions of a road camp anyway.

One Sunday she drove all the way up to make sure—at least she allowed her latest lover to drive her up. He was so rich as to be almost irresistible, and also unconquerable. But he was in no hurry for marriage, if indeed he ever thought of it at all as a project.

He was Euclid Roscoe, the only son of an eastern banker who had retired to Pasadena, where his gardens were hardly surpassed even in that garden of gardens. Euclid was very tall, but slightly stooped from bending over rose bushes and such.

To Euclid, Sue was almost as beautiful as his other flowers and he cultivated her as unwearyingly. Sue's parents hoped she would marry him, and the prospect of sharing a fortune such as he would inherit was tempting enough to make her try to wring a proposal out of him. Once she had done that she could make up her mind. But she could not make up his.

Sue's Admirer Drives Her to Fleming's Camp

At last it occurred to her busy little mind that it might be well to make Euclid a little anxious about his security in her widespread affections. So she decided to show him something in lovers of the rougher type, and she persuaded him to take her in his limousine up the coast to Fleming's construction camp. The voyage would serve her the double purpose of getting a line on Fleming's activities and getting Euclid away from his gardens. Sue could take flowers or leave them alone, but she thought they ought to be given over to the florists to raise and deliver.

She was like a politician going the rounds and looking to her fences. She was a good politician, too, and running for woman's first office, that of housewife.

Fleming certainly looked rough enough when Sue followed Euclid out of the haughty limousine that startled the construction camp that Sunday afternoon. He was in his oldest and most crumpled clothes. He had not shaved. He was caked with mud.

A heavy rain had stopped work on Saturday, but had made work for Sunday by undermining a hillside and spilling a lavalike torrent of earth and stone on the new pavement, besides burying a lot of heavy equipment. As Kimberlane put it to his scowling company.

"Come on, boys, don't grouse so over missing church for once. Even the Bible says it's all right on the Sabbath for a man to pull out an ox fallen into a pit, and I guess that goes for a motor grader and a bucket loader."

The *esprit de corps* of the workmen was aroused and they were willing to overlook the sacrilege for overtime pay. But it had been a muddy job and Fleming was scraping his share of it off his boots when he saw Sue. His first impulse was to run and hide. When he saw Euclid Roscoe he wanted to stay and fight the cad for being so neat while he himself was so maculate.

But Sue wanted him just so, and would not release him for a shave, a bath, or a change of clothes. She asked him to teach Euclid how roads were built in one lesson, and as she looked up at the huge shovel with its bucket like the jaws of some prehistoric monster, she said:

"You ought to have one of those dinosauruses in your garden, Eucky. It would save you a lot of work with your trowel."

"But I love to work with my trowel," said Euclid stoutly.

Euclid was not enjoying the contrast with Fleming and his inelegant engines, and he grew impatient to return to Pasadena. When he went to find his wandering chauffeur, Fleming protested:

"Why did you have to bring that Easter lily along to show me up?"

"To show you off, darling. I wanted him to see my beau ideal—or is it ideal beau? You haven't been down to see me in so long that I was just pining away. I don't suppose you've missed me at all."

"Horribly."

"I suppose you've found some consolation with your little hillbillee."

"I haven't laid eyes on her. She lives nowhere near here, and nothing could take me into that valley except an order to go in and survey it. By the time the order for that goes thru I'll probably be an inmate in the Old Men's Home."

"You really haven't seen that girl?"

"No, nor thought of her."

This seemed to convince and comfort Sue, and she cast all her spells upon him to the confusion of Euclid and the greater confusion of Fleming. Which was just what she wanted.

Engineer Invites Craig on Airplane Survey

There were tears in her eyes when she bade Fleming good-by, but they were tears of rapture such as the Lucrezia Borgia of legend might have enjoyed; for Sue knew that she had left Fleming poisoned with a new loneliness and jealousy, and she was taking back a Euclid Roscoe so poisoned with jealousy that he would never forget Fleming. She was like a politician going the rounds and looking to her fences. She was a good politician, too, and running for woman's first office, that of housewife.

As her car dwindled southward Fleming stared after it in a recrudescence of his tormented desire for her; then he went inside and bathed, shaved, and dressed in his Sunday best so that he could think of her in a proper state.

The very next day the locating engineer, J. B. Gallatin, sent for Fleming and invited him to come along and show him the Valley of the Eagles. Gallatin belonged to the same California Tech fraternity that Fleming had joined, and had been intrusted with the secret that Fleming was the original explorer of the valley. This secret was now the common property of nearly everybody below Swingle.

Gallatin had decided that an airplane survey would be the best first glimpse of the country the highway was to penetrate and Fleming's hopes swooped skyward with the takeoff.

The plains and hills reeled away beneath them in a rough green river, until suddenly the Valley of the Eagles opened out in a minute ravine. The eagles and their eyrie looked like humming birds about a nest of their own weaving. The stream shone in a long mirror and the Kimbo shack was a rickety chicken coop with a few chickens running here and there under the shadow of a hawk.

They did not fail to send up a typical Kimbo greeting; but the plane was so fast and presented so brief a target that the rifle shot came only near enough to make its voice audible.

"I see we're going to have a little opposition," said Gallatin. "That will add a bit of spice to the drudgery. But it's plainly the exact place for a highway. 'Every prospect pleases and only man is vile.'"

The result of the reconnaissance flight was that Fleming's rough idea was sold to Gallatin and he proceeded to make it his own. He liked Fleming but he had a born engineer's passion for solitary exploration and it was his misfortune to live in a day when there are no more frontiers in the United States—except political and spiritual. The country being settled from sea to sea, there were not many spots left unmapped by the Topographical Survey, with every creek outlined and the slope and height of every hillock minutely contoured. But the various approaches to the Valley of the Eagles and the valley itself had escaped attention.

Gallatin Makes Own Survey of the Valley

As Gallatin figured it from the air, the total length of the new road would be about 35 miles, of which the last five or six miles lay in Fleming's valley. Outside the mountains were chaotic and his practiced eye picked up a number of possible routes. The short ones would be expensive, requiring much blasting, grading, and tunneling, but the cheap routes were long and roundabout.

He decided to make his own reconnaissance. He would go afoot and be his own packhorse. The weight of his knapsack had taught him to travel light and be satisfied with a change of underclothes and shoes, a poncho, a blanket, a cooking kit, a little coffee and meal, a canteen, and a small rifle for small game—or possibly even a deer. His engineering equipment would be limited to a clinometer, a box compass, his field glasses, and some bits of red cloth to mark his choice of routes. He would take no sketching materials, since his trained memory recorded its own maps as uncannily as a composer's mind records the complex contours of an orchestral score.

He decided to begin his work at the inland route and finish with the Valley of the Eagles at the coast road. He told his wife how he would miss her and groaned about the hard life he led, but she knew that he would be as happy as a runaway boy.

Ignoring the few wandering farm roads of the Rebble tract Gallatin plunged into old wilderness. In the mountains he kept as well as he could to the highest ground, halting on promontories in the sea of hills to breathe deep of such ecstasies as filled a Coronado or a pathfinding Fremont. Here and there he would cut a stake and fasten to it a little red flag as he made his choice among some alternate routes.

It took him nearly two weeks to reach the Valley of the Eagles. There he kept a strict lookout for the Kimbos. He did not want to shoot; he wanted even less to be shot at. He worked mainly on the heights opposite their shack and he was sure they had not discovered him. But on his second day he noted that his red flags had been torn up and taken away. From a treetop he could see them looking for him and it amused him to play the hunted animal.

He did not really need his red flags and, after a second day in the valley, he regretfully emerged at Pop Tevey's auto camp, where he spent an uncomfortable night on one of

[Continued on Page 3.]

THE ROAD BUILDER

[Continued from Page 2.]

Maw Tevey's famous mattresses, with no rocks, twigs, ants, or mosquitoes to soothe his slumbers.

He returned to headquarters filled with ardor for the highway and told his superiors of his wanderings. The "brass hats" were disgusted with him for not taking them along on his escape from the swivel chair. To cheer them up a little Gallatin gave them an airplane view of the proposed highway.

First, to get "control" of the country, he sent out a "fly party" of scouts, a small group of three men, one of them carrying a transit, the other two a rod apiece. They covered the route in five days, following the red flags Gallatin had left and the rough maps he had sketched. When they reached the valley, they did not need, nor miss, the red flags which the Kimbos had removed.

The surveyors did not pause to make a map of their own but took what they called "cuff notes" in a field book. It took them only a day to cross the valley, and they saw nothing of the Kimbos and were not seen by them. Paw and Bop and Theby had gone down the back road in their old wagon to swap supplies with Pop Tevey.

Fleming had begged to be allowed to go with the "fly party," but Kimberlane's grudge was still active. To make the gall bitterer, he said to Fleming:

"I'd love to have you out of my sight, but I need you about the place."

With unrelenting energy Gallatin hurried up his surveys. He decided to put on two full crews, each with a chief of party, one to begin at the inland route end of the project, the other at the coast line. When Fleming all but knelt in prayer for permission to go with the valley party, Kimberlane growled:

"I ought to keep you off it, just to pay you up for the dirty trick you played on me."

"Dirty trick, sir? Don't you mean subcutaneous office practice? If the road is ever built, I swear I'll dedicate it to you and put a bronze plaque with the legend: 'To Amos Kimberlane without whose——'"

"O, shut up! Get along. You can carry an instrument. I hope it falls with you and breaks your neck. When it does, remember me."

Great Stories

Each Sunday The Chicago Tribune brings to you this special Fiction Section. Presented in it are Great Stories, Romances, Mysteries, and the like that are the finest works of the best of imaginative minds. These all are vivid, thrilling, and gripping tales and well worth reading. Look for the Fiction Section Read it! Save it!

Fleming Pens a Brief Communique to Sue

Since Fleming knew the lay of the land, Gallatin was the more willing to assign him to the expedition as he could not join it himself for a few days.

In his haste to leave, Fleming had so little time left that he could barely eke out enough for the briefest of notes to Sue Tipton.

War Communique No. 1
From C. Fleming
To Maj. Gen. S. Tipton
Subject: Kimbo Campaign

1. I'm on my way, darling, with the army of invasion. We enter darkest Kimbonia tomorrow.

2. My chief mission to learn the color of her eyes.

3. I will also send you her scalp—unless she gets mine first.

4. Reports will follow by carrier pigeon or confederate soldier.

The immediate commander of the preliminary party to gain "instrumental control" of the valley was a huge redhead named Michael Sheeley. Since he would spend part of his time in field headquarters he had a lieutenant, the "field boss," a tow-haired Scandinavian giant, Sven Bring, but called "Ole" for short.

There was a field draftsman, Arthur Arthur, generally known as "Twice" or "Square," who would lead a more or less sedentary existence at field headquarters.

The transit man, or "gunner," was Bill Baylor, who had been impressed by Fleming's reminiscences and brought along two automatic pistols, a sawed-off shotgun, and a rifle.

Tho Fleming had expected to carry the level with a rodman for his staff, those offices had already been assigned to a Mexican-American, Clifford Sanchez, and a young Californian, Smith. Fleming was made assistant draftsman.

The head chainman, Joe Flaskett, was huge and bellicose toward men and a little rougher still with any women he fancied, and he apparently fancied them all. They did not fancy him, but when they did not, he assumed that they were merely disguising their true adoration.

The rear chainman was mild and afraid of everything female. The stake puncher, or "artist," was a nondescript, and the back flagman was a lonely sort.

From a treetop he could see them and it amused him to play the hunted animal.

There were three brush-cutters and axmen to clear the way for the chain, which was really a steel tape. The cook gave his name as Lincoln Heights, but since he looked as if he had fallen asleep by the fire and burned himself to a crisp, he was generally called "Snowball." They had other names for him when his meals did not satisfy their voracity.

He had a flunky or slave's slave, also singed, and known as "Screwball." So they gave the name "Eightball" to the general "camp flunky" who took care of the tents, the garbage, and the mules, if any, as a sort of maid-of-all-work.

The "Sweet Sixteen," as they called themselves—not counting the chief as one of them—arrived at Pop Tevey's auto camp just before sunset and decided to spend the night there. After dinner, in the moonlight, the party dispersed; some spent the evening in the ocean, some in the dance pavilion. Fleming spent the evening alone, in a strange exultance over the thought that his dream was about to begin to become a great and permanent reality.

A highway was a strange thing, an artery that would bring life to a dead realm, fill it with people and direct their steps for generations, perhaps for centuries. The writings of a poet, the appeals of an orator, the prose of a pioneer would lead people's souls into new fields, but the highway under foot was what carried them there.

Pop Tevey Acts as Guide in Survey Party

Pop Tevey had succeeded in finding and hiring a wagon and a team of mules, and the next morning he acted as guide for the supply wagon as it slowly climbed the back road hitherto used by the Kimbos alone. The wagon could carry only half the equipment, food, and tents and the instruments, and the engineers were so far from being allowed to ride that they had to put their shoulders to the wagon going up the hill and act as brakes on the way down.

For some reason—a hunting expedition for a stray cow or hog perhaps—the Kimbos were not on hand to greet the invaders and their way was unvexed to the western end of the canyon. They heard no protest except from the screaming eagles, to whom Fleming lifted his hat. The fledglings he had seen were eaglets now, practicing ground and lofty tumblings in the sky under the tuition of their pround parents, Ferdinand and Isabella.

As soon as the supply wagon was emptied, Pop Tevey rode back with it for the rest of the equipment. While the tents were going up and the cook was getting his field kitchen in working order, the surveyors feasted their eyes on the scenery.

[Continued Next Sunday.]

LUCK IN HOLLYWOOD

[Continued from Page 1.]

"'Okeh, Mr. Jarnegan—Al Graney says hello.'

"I thought I had it figured out. Rolling wagons—going somewhere—hope at the end of the trail—there's got to be hope—or the soul's dead."

Richard Benson looked from Harry Kent to Mabel Adams. "Nobody ever called Jack Jarnegan dumb," he said.

"It's not being smart, boys," Jarnegan did not look up, "It's just being human. I had Jimmy phone me when Al Graney was to do the going away scene. And when I came—everything was primed. I worked with Jimmy like we always did. It was all as simple as a scenario writer's mind. Just a little shack with honeysuckles around it, and a guy going away to the pen for life. His screen wife waited in the yard, and the cops stood there looking natural and dumb, just doing their jobs. It had everything on earth in it—two people who loved each other separating forever."

"He was a great actor right then," said Richard Benson.

"I called Al to me. 'Now, remember how we both felt—when we left women. I want you to forget everything on earth but that,' and when he said, 'It's me that'll clutch the pillow in the long night forever, dear, thinkin' of you,' even the birds flew slower—and Al Graney shook like a leaf—Jimmy had tears in his eyes—well—we're not ashamed to cry on our sets—Al loved those mountains—and he'd never see them again—his looking at them for the last time would have made a wooden Indian dance."

"He was a great actor right then," said Richard Benson.

"Maybe so, Richard, and maybe he was just remembering something he had lived," said Jarnegan.

Barney Sloan put in "Either way—he stole the picture."

"No, he didn't," said Mabel Adams. "Jack gave it to him."

"No, Mabel," said Jarnegan, "the rascal stole it. He was always a robber. Besides, he liked liquor. Once a year he went on a bender that really bent. He'd come to suddenly at the end of a week to the dot, and he'd remember everything that happened. I didn't mind—he was a decent guy for an outlaw. He didn't even think that robbing trains was against the law—he just thought the law was against robbing trains.

"When we started 'Wagons in the West' he came on the set drunk and disrespectful.

"'Come back when you're sober, Al,' Jimmy said to him.

"'Then I'll never come back,' Al said, 'because I ain't never goin' to be sober—I like to be drunk.'

"And Jimmy, trying to say the right thing, said the wrong one.

"'I don't think you're treatin' Mr. Jarnegan any too well,' he said. 'He's given you this big chance, and you get soused the first thing.'

"'To hell with you and Jarnegan,' Al said. 'Go and tell him I said so.'

"'I'll never say a word, Al, but some one will—we're still in Hollywood—but just the same you're letting Mr. Jarnegan down. I'd be ashamed,' Jimmy said.

"'I'm not askin' what you'd be,' Graney sneered.

"'You don't need to—you know. I'd sooner rob a blind man of his pennies than let a pal like Mr. Jarnegan down.'

"'Why damn you.' Al pushed at Jimmy.

"'Take him away, and don't let him on this set no more,' he said.

"'I suppose I'm fired,' Graney yelled.

"'Whatever you say, Al, I'm busy.' It really broke Jimmy's heart. He was on a fast schedule. It might straighten out.

"Drunk as he was, Al's whole world went blank. He had told his wife he had the job. He'd have to make the bluff good. They'd been kids when they got married, and she was growing old graceful as a poplar. She had a smile that would have made a firing squad shoot in the air and Al used to talk about her by the hour in the pen. She'd done more than anybody else to get him out—and the President who'd pardoned him said, 'I know he'll go straight with you back of him.' They had a little fig orchard and she used to get a dollar a lug for her figs. Men would drive out from Los Angeles to buy them. They never told her that Al sent them with the money."

No One Speaks as Jarnegan Continues

Jarnegan thrummed the table with his fingers. No one spoke.

"Not being God, I can't figure things out," he said. "Some goofy thing happened to him. He told her not to wait up for him—he'd be getting fitted out. He slipped the old gun into his pocket. It wouldn't shoot, but he forgot that like the promise to his wife and all—him who wouldn't rob a peanut wagon if he was sober.

"Then it all happened. No woman screamed so loud before. To make things worse—the car jammed. It wasn't like a horse in the old days—ready when he was. He was sober right away. It was a little late, but he'd of been in a fix if he hadn't pulled himself together right quick.

"'Grab him, officer—grab that man! He tried to hold me up!' And there was Graney, the light of a traffic cop shining all over him.

"He had to think fast. What would his wife say? 'But officer—there must be some mistake.'

"'Yeah!' sneered the officer. 'There must be—but you're makin' it—that's dandruff on my shoulders—not hayseed.'

"Graney talked fast. 'But officer, really—there is a mistake—I'm technical adviser and actor at the Rampart Studios and I'm on my way to work!'

"'Is that so?' The officer fingered the gun. The usual crowd gathered. 'Technical adviser on stickups, huh—what's your name?' He would have to bluff it out.

"'Al Graney.'

"'Not THE Al Graney, huh—well it's too bad, Al—but I'll have to take you to the Rampart Studios to see if you're tellin' the truth. It's not far, come on.'

"There was nothing else to do. He could see the headlines in the morning papers——

"'Notorious Bandit Turns Stickup.'

"It was a devil of an end. The President, his wife, me—he'd let us all down. No longer the brave outlaw he could have crawled thru a knothole.

"'Is Mr. Falon in?' the policeman asked the girl at the desk.

"'Gone for the day,' was her answer.

"'Come on, too bad,' said the officer. 'You might be able to explain to the judge.'

"'Will you do something for me, officer?' Graney's voice was about to break.

"'Within reason,' was the reply.

"'Let me telephone my wife, officer.'

"The policeman hesitated.

"'I'd do it for you,' Al pleaded. 'She's all alone—waitin' up for me—she'll worry all night.'

"The officer started with Al to the street.

"The door opened from the studio. 'What's this?' asked Jimmy Falon, seeing the policeman. He turned to Al Graney. 'Who do you think you're workin' for—M-G-M? Here I am waitin' three hours for you—a hell of a helper you are—where's that gun you were goin' to show the leadin' man how to shoot? Mr. Jarnegan gives me 40 days to finish this whole super-super, and you hold me up all this time!'

"He turned to the policeman. 'That's the trouble with these guys, officer—they'd let their own mother down a shaft if you don't watch 'em—thanks for the gun, officer—you thought he was a stickup, huh? If he tried to take candy from a baby, it'd slap him and he'd get caught.'

"Falon put his arm around Graney. 'Come along to work. You're holdin' us all up. Would you like to see us shoot a scene, officer?'

"'No, thanks—I've got to hurry. I'm glad he was tellin' the truth. I hate a liar.'

"'So do I, officer, thanks.'

"Once inside the studio, Falon said, 'Now, don't you get drunk no more.'

"'Good gosh, no—Jimmy—I'm sober for life—I mean it—but don't tell Jarnegan about this.'

"'Not me, I don't carry tales,' said Jimmy. 'Besides, Mr. Jarnegan hates a snitch.'"

Those at the table moved slightly.

"Well," and Jarnegan moved also. "It may all prove that there is such a thing as luck in Hollywood."

RESORTS AND TRAVEL.
Ocean Travel.

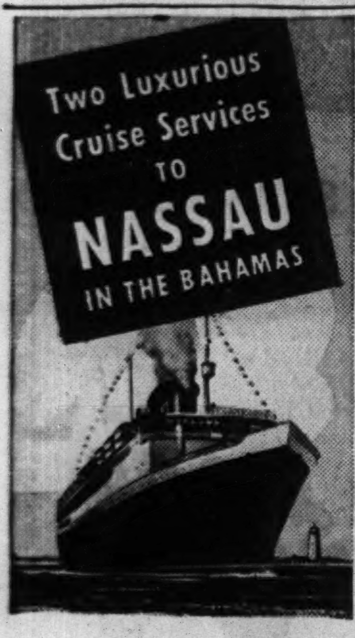

S/S EVANGELINE
EVERY SATURDAY FROM NEW YORK
6-DAY ALL-EXPENSE CRUISES from $75
13-DAY INCLUSIVE CRUISES from $103.50
•
NASSAU and FLORIDA EAST COAST
one way water, one way rail, from $72
•
SPECIAL EASTER CRUISE
EVANGELINE .. APRIL 11 .. 9 P.M.
8 DAYS..3 days in NASSAU..$85 up
Round Trip N. Y.—NASSAU from $75
•
S/S BERKSHIRE
OVERNIGHT FROM MIAMI
MONDAY—WEDNESDAY—FRIDAY
Round trip, $21 up One way, $12 up
"LIVE-ABOARD-SHIP" TOURS.
2 DAYS IN NASSAU... from $32
(Leave Friday. Return Monday.)
•
DAILY FLIGHTS FROM MIAMI
Round trip, $36 One way, $20
•
NO PASSPORTS
FAVORABLE FOREIGN EXCHANGE

For protection of your funds carry American Express Travelers Cheques, costing only 75c for each $100 value.

SEE YOUR TRAVEL AGENT OR
AMERICAN EXPRESS TRAVEL SERVICE
178 N. Michigan Ave., Chicago, Ill. 'Phone Franklin 6565
Travel Service: Marshall Field & Co., 'Phone State 1000
THE BAHAMAS ARE ONLY 50 MILES FROM THE FLORIDA COAST

"Winter Vacation Trips"
FREE—A GUIDE BOOK OF DELIGHTFUL TRAVEL SUGGESTIONS, WITH ITINERARIES AND ILLUSTRATIONS
156 TOURS AND CRUISES
6 DAYS TO 112 DAYS
FROM $45.00 TO $1,535
Visiting ★ Florida ★ New Orleans ★The Gulf Coast ★Havana ★Nassau ★ West Indies ★ Panama ★ Mexico ★ Guatemala ★ CostaRica ★ Honduras ★ Yucatan ★ South America ★California ★Pacific Coast ★Winter Sports Resorts ★Washington ★Philadelphia ★ New York ★ Boston ★ Atlantic Coast Centers and Resorts ★Hawaii ★Samoa ★New Zealand ★Australia—and Around the World. Ask today for "Winter Vacation Trips"—free.
AMERICAN EXPRESS
178 No. Michigan Ave., Chicago, Ill. Phone Franklin 6565
Travel Service: Marshall Field & Co. Phone State 1000
American Express Travelers Cheques Always Protect Your Travel Funds
★ 1891—Fifty years of unbroken service—1841 ★

TOURS.

MEXICO
16 DAYS... ALL MEALS ALL EXPENSE....NO EXTRAS $168.50
LITTLE AMERICA TOUR
CALIFORNIA AND 7 PARKS FREQUENT DEPARTURES $182.00
Send for Folders
MARNELL TRAVEL PALMER HOUSE
OFFICE 213 • STATE 6593 • CHICAGO
16th Successful Season

Ocean Travel.

Simplicity and Charm Abound in Naples, Fla.

By India Moffett.

NAPLES, FLA.

When we left Naples, on the west coast of Florida, late the other morning we were in a happy frame of mind, delighted that the setting of the sun the day before had made us decide to spend the night in Naples instead of proceeding on to Miami. Naples is a charming place; but more of that anon.

Our pleased mood continued thru luncheon in Everglades, which is a few miles off the Tamiami trail but which we visited because some one had told us it was an interesting place. It is, but more of that later, too. Shortly after we were back on the trail we had a blowout, which dampened our spirits a little, but not much, especially because of the kindness of two truck drivers who changed the wheel and refused even a package of cigarets in return.

"It looks as if the tire had been cut," one of them said. "You'd better have it fixed at the next station, for the trail's a lonely one and the stations are 30 and 40 miles apart,"

Luck was with us, in spite of everything, for just as we drew up to the next station, pop went another tire.

"This one's sure been cut with a knife," said the attendant, and sure enough when we examined both blown-out tires closely there was every evidence that they had been cut, not just once, but six times in each tire. The only explanation we could imagine was that some burglars who stole $27,000 worth of jewels from two rooms i nthe Naples hotel last night might have cut the tires to insure that the car could not be used for following them in case of an alarm. The road that leads to Everglades from the trail is only about 20 miles from Naples and we had gone slowly all that distance, watching the blue and white herons in the swamps on each side of the road. The trail is a fascinating one, especially when it is strange to a motorist, and if he goes slowly enough he can see all sorts of unusual birds, and even an alligator ,as we did yesterday. The jewels that were stolen in Naples were not ours—they belonged to Mrs. Robert S. King of Dayton and Mrs. J. J. Stevens of Cincinnati.

However, such is life! We cannot help but be thankful that we weren't going fast when either tire went.

• • •

When we think of Naples, and the glory of that sunset we saw over the Gulf of Mexico, we become cooler and calmer; the sunset was superb and Naples is delightful. If the crime wave does not continue, we'd like to spend a month, or even a whole winter, there some time. It's a tiny little place at the end of route 41, on which we left Chicago. In Naples the road turns sharply to the east to bring a motorist across the Everglades to Miami. Until we visited it, Naples was just a name to us, a place where several Chicagoans spend the winters, but now we feel well acquainted with it; we know its faults as well as its virtues, and the latter far outbalance the former.

Naples is like a little New England fishing village in a tropical setting. It has all the simplicity, the quaint charm, the lack of ostentation that Provincetown and Gloucester had before they became so large and commercial. Of course, we said to ourselves when we saw a station wagon with "Siasconset" on its door, any one who likes "Sconset," a little town on Nantucket Island, would like Naples. They're very much alike. Some of Naples' cottages have roses growing over them just as most of the 'Sconset houses do.

There are some stunning new houses on the beach at Naples and some cottages in the town of Naples, but there are some picturesque old houses, made distinctive and individual by painted doors and such, that are weatherbeaten and look as if they had been there a generation. The hotel is plain, but comfortable, and not expensive. The jewel robbery was the first one of any consequence ever reported on the southwest coast of Florida, so you can imagine how upset the "natives" are.

The J. Glen Samples of Lake Forest have one of the loveliest places on the beach, a pristine white house with beautiful grounds, which they call "Pirate's Landing." It is next door to the biggest and finest estate at Naples, owned by W. B. Uihlein of Milwaukee. A bit nearer town is the new house of the Ernest High Noyeses, into which Mr. and Mrs. Noyes just have moved. It is a delightful house, not large, but definitely one of those that brings the outside in, and perfect for its location. The Henry S. Buntings of Lake Bluff are building further south on the beach than the Samples, and Mrs. Frank J. Bersbach has a little rented cottage in town. Her daughter, Mrs. Robert Hall McCormick III., is a visitor in Naples.

• • •

Everglades, where we went to luncheon today, is an amazing little place. It is on a bend of the Barron river at its confluence with Chokoloskee bay. Ten thousand islands lie between it and the gulf and it is on and around them that the fishermen and hunters who flock to Everglades enjoy their sport.

The late Barron Collier started it as a retreat for himself and his friends long before the Tamiami trail was dreamed of and when the only approach to Everglades was by boat. Everglades is all that is left of his big Florida estate, but it is intact, and sportsmen continue to find it the answer to their prayers, apparently. "We packed up 65 lunches today," said the waiter at luncheon. "That's why there are so few in the dining room."

We were glad there were so few for dinner, for because of that we couldn't help overhearing Deaconess Harriet Bedell telling of her work with the Seminole Indians and of a trip she had made on a freighter from Alaska to New York via the Panama canal. Deaconess Bedell, prim and proper looking in a bonnet and simple uniform, is a Bostonian, if we may judge by her accent, and her good works among the Seminoles are many, according to our Negro waiter.

"She's close to God," he said. "She belongs to that church that's almost Catholic, he went on, meaning the High Episcopal, we suppose. The deaconess was entertaining some visitors whom she had taken on a tour of the Seminole villages in the Everglades in the morning, and the fact that the dining room was not filled gave us the pleasure of listening to her sound and clear ideas and ideals. We hope she will forgive us if ever she reads this.

• • •

Driving south on the west coast, we stopped for luncheon at Sarasota's new Lido. It is a municipal enterprise, but attractive enough to be a private club, and Sarasotans may well be proud of it. The dining room in which we ate, facing the gulf and a wide, white sand beach, was charmingly decorated in white, cerise, and aquamarine, really a stunning room. Mrs. Edson Keith, a Chicagoan who winters in Sarasota, has given up her big house on Phillippi creek, and is in a small house in West Prospect avenue in the city. Her son, Frederick W., and his wife live in a delightful little place on the Lido beach.

• • •

Mrs. Harriet Wentworth, the former Mrs. John Wentworth, has given up her house, too, but only for the winter. She has rented it to the Archduke Franz Josef and his duchess. Mrs. Wentworth's aunt, Mrs. Honoré Palmer, and Mr. Palmer are at Immolakee, their big place south of Sarasota, but the Potter Palmers' place is closed, as usual. The Stanley Fields are in their handsome home, where they have as their guest their daughter, Mrs. T. Clifford Rodman of Lake Forest. Their other daughter, Mrs. James Cook, will come south next month and so will Joseph Field and his wife.

South of Sarasota, at Nokomis, George A. Seaverns is wintering, as usual. Mrs. Seaverns is ill in the Lake Forest hospital. George A. Jr. and his wife and son, Joe, who is in the Asheville school, visited Mr. Seaverns Sr. recently, and Louis Seaverns and his wife will come from Lake Forest next month. The Henry Faurots are other Chicagoans who have a house at Nokomis. Not far away, out on Casey's key, Mrs. Rochester B. Slaughter has a beautiful home.

BRIDE-ELECT

Miss Ruth Cushman, who will be married on Wednesday to Sol Hammer in the home of her parents, Mr. and Mrs. Barney Cushman of the Edgewater Beach apartments. After a three week trip to Florida the couple will be at home in Chicago. Mr. Hammer is the son of Mr. and Mrs. David Hammer of Division street.

(Harry Johnson Studio)

Presbyterian Women and Students to Have Lunch

The Woman's association of the Presbyterian College of Christian Education will join the students at luncheon tomorrow at the girls' dormitory, 815 Belden avenue. There will be a brief musical program by the students, and plans will be completed for a tour of the Torrey studio, 6016 South Ingleside avenue. Mrs. Robert L. Sawyier, wife of the college president, and Mrs. Evelyn King will be hostesses.

Belleair, Fla., Colony Plans Benefit Party

BELLEAIR, FLA.

For the next fortnight the social and sports calendar is brimful of diversions at this west coast Florida resort. The Stone Crabs, men's golfing organization of the Belleair Country club, will hold its annual tournament and banquet at the Belleview Biltmore Thursday evening. To become eligible for this exclusive club one must have been a Belleair resident for at least five years. It is strictly a stag affair. Judge Kenesaw M. Landis will be the guest speaker.

A large benefit bridge party for the Red Cross will be given at the Belleview Biltmore Wednesday evening. Heading the long list of patronesses are Mrs. Solomon A. Smith, Mrs. Arnold S. Kirkeby, and Mrs. Ottilie H. Reilly, all of Chicago.

Miss Caroline Hilton of Glen Ellyn joined her parents, Mr. and Mrs. Howard Hilton of the Belleview Biltmore. Other Chicago arrivals there include Mrs. J. W. McCarthy, Miss Frances R. Hale, and Miss Elsie Thal. Mr. Liddle, whose home is in Winnetka, also is at the Belleview. Mr. and Mrs. Davis Yates of Oak Park and Mr. and Mrs. John McKinlay are expected to arrive this week-end, and Mr. and Mrs. Philip R. Clarke will arrive tomorrow.

With Mrs. Robert O. Law, who has a cottage here, are Mr. and Mrs. Robert O. Law Jr. and Mr. and Mrs. George M. Coale, her daughter and son-in-law. James O. Law of Tyler, Tex., is visiting his parents, Mr. and Mrs. Oscar Jack Law, at their Belleair residence.

Mr. and Mrs. William B. McIlvaine of Chicago have arrived at the Fenway, out Dunedin way, for their annual visit and have been joined by their daughter, Mrs. Blanchard Randall Jr., who now resides in Baltimore, Md.

MANDEL'S MANDEL'S MANDEL'S
Hurry! Last 5 Days to Save!
February Baby Sale!

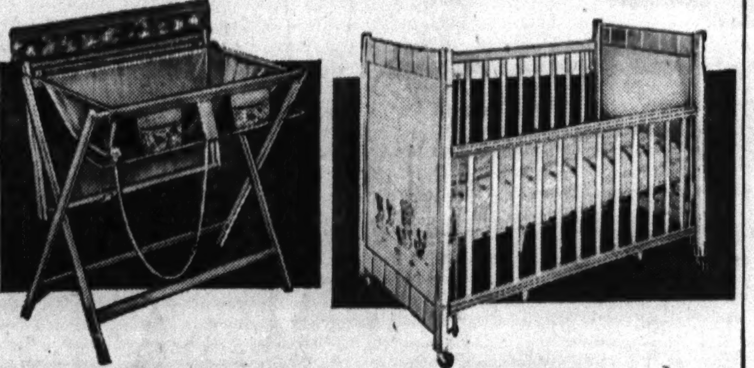

Bath Combination
Table-Tub $3.95
Bathe baby in comfort and safety. Hospital rubber tub. Special value at.........$3.95

6-Year Crib
Regularly $17.95 $14.95
Double drop sides. Reinforced spring. Wax birch or maple finish.
Regular $8.95 Felt Innerspring Mattress $6.95

Save on These Specials, Too
$1.75 Debi-Tot Gauze Diapers. 21x40, dozen...........$1.45
40x40 Turknit and Knit Towel, 2 wash cloths..........set $1
30x40 Wrapping Blankets...38c
Mattress Cover for 6-yr. crib. Waterproof $1.95
Shell stitched, pink or blue knit wrappers — Gowns with draw string sleeves........Each 58c
Carter's Cotton Jiffon Shirts. Double breasted. 6 months, 1 yr. Now at....................50c
42x60 Debi-Tot All-Wool Crib Blankets $4.35
29 Piece Formula Set....$6.95
44x70 Knit Crib Sheets.....85c
18x34 Gauze pads.........50c
Mail, Phone Orders Over $1 Call State 1500
MANDEL BROTHERS' Youth Center—Sixth Floor

AMERICA'S GREATEST LINERS OFFER THESE BRILLIANT
All-American Cruises
TO California
via Havana, Panama Canal, MEXICO
The incomparable 5500-Mile "Sunshine Voyage" around America to Los Angeles and San Francisco. $250 up, First Class; $150 up, Tourist Cabin (slightly higher s.s. America). Two weeks by sea—three weeks round-trip returning by rail or air.
s s WASHINGTON SAILS MARCH 28*
Later sailings: Apr. 18, May 2, May 23. *From California:* Mar. 25, Apr. 15, May 6, May 20.
TO THE West Indies
A glorious 12-Day, 4131-Mile Cruise to the choicest Caribbean ports—San Juan, St. Thomas, Port au Prince and Havana. Rates as low as $150. *Later sailings:* Mar. 29, Apr. 12, Apr. 26, and May 10.
For complete details, see your Travel Agent or
U.S. LINES
216 N. Michigan Ave. Randolph 6840

RESORTS AND TRAVEL.
Ocean Travel.

MANDEL'S MANDEL'S MANDEL'S
Tomorrow at 9:30 Sharp!
Repeated By Demand!
1/2 PRICE SHOE EVENT
Mandel's Exclusive Shoes!
Now at Half Their Original Prices!
Just think of saving one-half on shoes you've longed to wear! **Andrew Geller** exquisite footwear, lovely **Superba** shoes and Youthful **Budgeteers** reduced so drastically that you can afford several pairs. All sizes in the group, and a wide selection of colors and materials.
Originally $6.95 $3.47
Gay Budgeteers for every occasion! Styles to enjoy now and all through spring. Gabardine, suede, patents and evening shoes in the group. See them!
Originally $11.75 $5.87
A thrilling group of our Andrew Geller shoes and many Superba custom grade creations. Gabardine, patent, suede and reptiles in smart, flattering styles.
1/3 OFF! 649 Pairs Budgeteers. Many recent arrivals. Reg. $6.95. Now $4.63
MANDEL'S Shoes—Fifth—State. All Sales Final

MANDEL'S MANDEL'S MANDEL'S
Tomorrow! Save $99 to $345!
Hollander-Dyed
Persian Lamb Coats
$200 Regularly $299 to $399
$300 Regularly $445 to $545
$400 Regularly $599 to $745
Hollander-Dyed

Advance Fall Fashions!

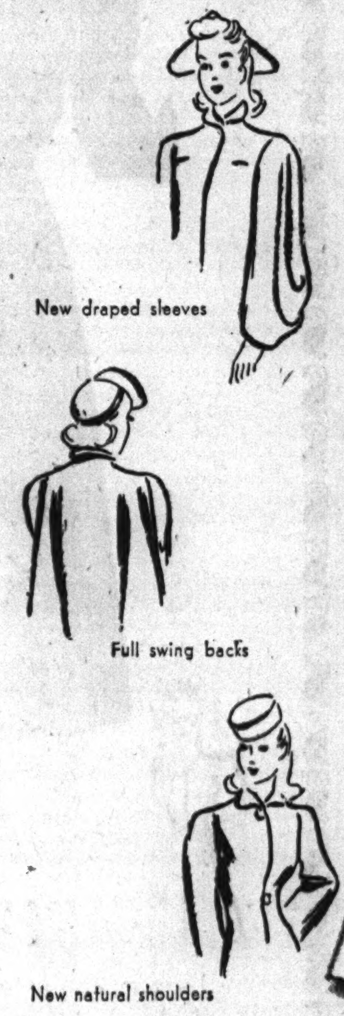

Wonderful news for the 7 out of 10 women who prefer Persian Lamb! Every lustrous inky black Hollander-Dyed pelt was individually selected by our fur expert from the new catch . . . then fashioned into luxurious coats in next fall's silhouettes. The result: handsome coats at thrilling savings. 12-44. Be here early!
Also Grey Persian Lamb Coats at $200, $300, $400
Buy for next year! MANDEL BROTHERS Fur Salon—Fifth—State

MANDEL'S MANDEL'S MANDEL'S
Flexees
Now at Mandel's!
Basic Figure Types—Individually Yours
For each type, Flexees created a foundation that emphasizes its loveliness, corrects its faults and realizes its fullest possibilities of charm. Mandel's expert corsetieres know how to fit YOU, beautifully . . . comfortably. Every fitting is double checked for accuracy. Do come in for a consultation, tomorrow!
$5 to $15

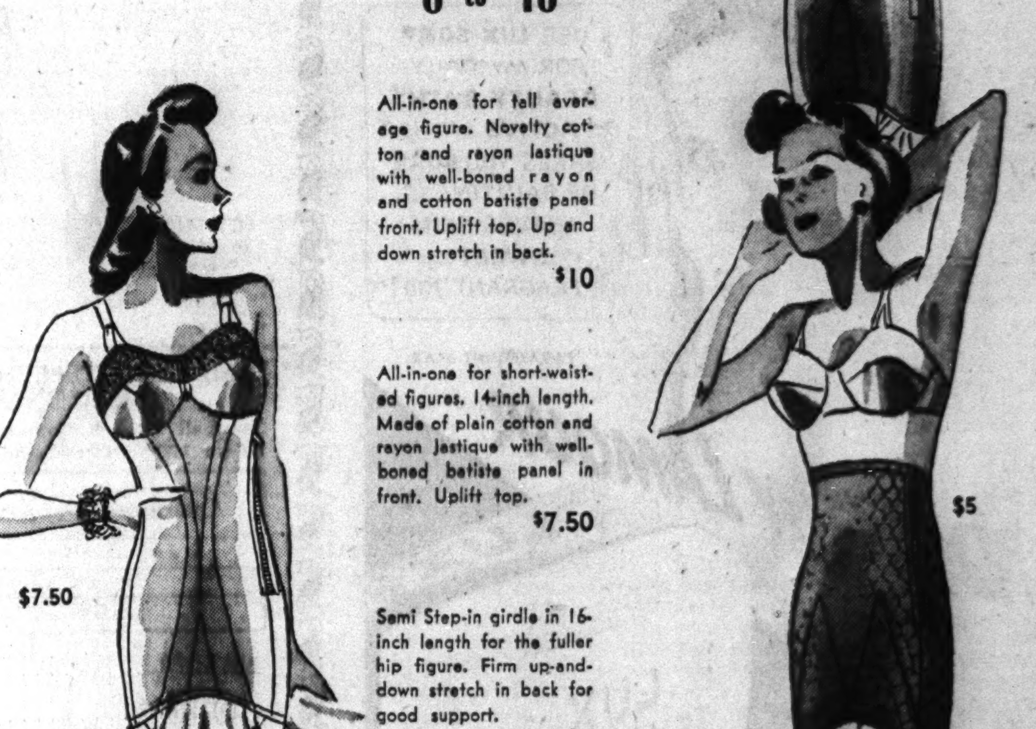

All-in-one for tall average figure. Novelty cotton and rayon lastique with well-boned rayon and cotton batiste panel front. Uplift top. Up and down stretch in back. $10
All-in-one for short-waisted figures. 14-inch length. Made of plain cotton and rayon lastique with well-boned batiste panel in front. Uplift top. $7.50
Semi Step-in girdle in 16-inch length for the fuller hip figure. Firm up-and-down stretch in back for good support. $5
MANDEL BROTHERS' Corsets—Third Floor—Wabash

Championship Rodeo Events Thrill Phoenix

By Lolita Linn.

PHOENIX, ARIZ. Mean "Broncs" and bad brahmas took their share of headlines in Phoenix last week while the town and its visitors celebrated with enthusiasm the 1941 world's championship rodeo. Such ominous names as Hell's Angels, Disaster, and Twilight shared the front page with dictators, senators, and unofficial ambassadors. And a Bisbee, Ariz., cowboy with the appropriate name of Bud Spilsbury rode off with top all-around honors in the four day show.

Watching the rodeo parade form has something of the same thrill as watching the circus come in. There is almost everything in the way of a horse, spirited and sleek palominos, cow ponies, the "brewer's" big horses, and the ponies with their tiny riders "topside." Rodeo day is like Christmas to Arizona children. They don their boots at break of day.

Roy W. Whelan, parade marshal, on his golden palomino, "Cream of Wheat," leads off in spirited style. The sheriff's posse remembers to ride with "heads up." But most of the riders slouch along comfortably in their western saddles in the immemorial pose of the range.

• • •

Garth G. Gilpin of Riverside, Ill., who is wintering at the Wigwam, won the prize for the best groomed dude in the parade. Mrs. Joseph Binns of Chicago took first honors for the best dude rider and equipment. Mrs. Binns, who visited at the Wigwam for a few days, had borrowed Yellowstone Chip's beautiful silver mounted saddle. She will spend the rest of the season at the Remuda ranch where her daughter, Ruth Ann, is attending the ranch school. Judge and Mrs. Michael L. McKinley of Chicago; the Gordon Rahrs of River Forest; the L. L. Whites of Glencoe, and the C. K. Eckharts of Winnetka were guests at the Wigwam during rodeo week.

Guests of the Westward Ho had their noses pressed to the window panes during the parade, for the hotel commands the best views of the oncoming riders. The Ward W. Willits of Highland Park have returned to the Westward Ho for the remainder of the season. Mr. and Mrs. Gordon S. Roberts of Chicago are entertaining Mrs. Frank Wyman Libby, formerly of London. Another recent London visitor was Lady Jane Redfield Vose.

• • •

The tropical patio of the Westward Ho where bitter putting contests are staged almost every afternoon is a grand place to meet folks from around Chicago. Mrs. Thomas W. Slick of South Bend, Ind., is a rather consistent winner of prizes for her putting. Judge Slick visited in Phoenix for three weeks, but Mrs. Slick expects to stay until spring. Other all-winter guests include Mrs. Clyde M. Carr of Chicago and her friends, Mrs. W. F. Blanchard of Evanston, and Miss Mary Alexander of Chicago.

Recent Evanston arrivals are Mrs. Albert E. Cross, Mr. and Mrs. John C. Langtry, Mrs. H. K. Manville, and Mrs. H. P. Johnson. The Johnsons are visiting their daughter, Shirley, who has spent the last year in Phoenix.

Among the guests who came in from Triangle W. at Wickenburg for the rodeo parade were Mr. and Mrs. R. T. Welch and Mrs. Edwin M. Clough of Chicago.

Mrs. Charles B. Goodspeed and a party from Castle Hot Springs were in Phoenix last Monday to attend the Ballet Russe. In Mrs. Goodspeed's luncheon party at the Westward Ho were Leonide Massine, Alicia Markova, and Alexandria Dànilova Kokitch, prima ballerina, and Kasimir Kokitch, solo dancer, who were married in Los Angeles on Valentine's day. Edmond Wheeler Payne Jr. and Lubow Roudenko of the Ballet were married in Phoenix Monday.

The Arthur R. Ramsers of River Forest and their daughter, June; Mr. and Mrs. W. Dale Bost and Mrs. Robert White of Chicago, and the Hill Leiths of Beaver Creek ranch at Rimrock, Ariz., are staying at Castle Hot Springs hotel.

Mrs. Taylor Strawn and Mrs. Theodore Stanley Proxmire of Lake Forest visited last week with the Wirt Mortons at their desert home outside Phoenix. Mrs. Strawn and Mrs. Stanley have gone to La Jolla, Cal., for a short visit and will return to Remuda ranch at Wickenburg soon.

Harry H. Redfearn of Highland Park and his son Robert who have been spending some time in Wickenburg continued their western trip this week to California. They expect to return to Chicago after the Santa Anita handicap.

• • •

Guests of the Arizona Biltmore who spent the afternoon of Valentine's day in the dusty rodeo arena cheering on the careening riders returned in the evening to the world of soft lights, fluttering frocks, Valentine flowers and the measured beauty of the cotillion. Arizona is like that. Its contrasts are an ever present insurance against staleness and ennui.

The Valentine party may have been Mrs. William Wrigley's last appearance for the season at the Biltmore for she left Wednesday for Pasadena. From there she will go to Catalina Island where she will spend the summer.

John M. Morehead of New York, former United States minister to Sweden, and Mrs. Morehead had in their party Mrs. H. Edward Manville of New York; Mr. and Mrs. R. L. Fowler of Winnetka, and Mrs. Charles J. Pierce of Chicago.

Mr. and Mrs. John G. Curtis of Lake Forest were with the Frederick W. Woodruffs of Joliet. Mr. Curtis is at his best telling about the mountain lion hunt in which Mr. Woodruff participated last winter. It seems that Mr. Woodruff paused for a moment's rest on a steep mountainside only to find that the lion had got there first and was peering out from a rock crevasse within easy snapping distance.

Mrs. Hugh J. McBirney of Lake Forest who comes every year to the Biltmore arrived in Phoenix, Feb. 15.

(Many residents on the North Side are enjoying seeing the Model Apartments in this new, modern 17-story building.)

OPEN HOUSE TODAY

6230 KENMORE APARTMENTS

Refreshments served 10 A. M. to 9 P. M.

Come and see these 3½, 4 and 5 room apartments (unfurnished)

You will get many ideas in decoration and furnishings when you see the very lovely Model Apartments.

One is along Modern lines; another reflects the elegance of the 18th Century.

Both the building and the apartments abound in thoughtful features for your comfort and convenience. Rentals are definitely budget-wise, and begin at $70.

When you come in, be sure to take away with you one of the descriptive brochures complete with floor plans—write, or telephone and one will be mailed to you promptly.

Resident Mgr. Briargate 6652

ROSS, BROWNE & FLEMING
Managing Agents
919 N. MICHIGAN AVE. - CHICAGO
WHItehall 7373

Marshall Field's Basement

WHERE DEPENDABLE QUALITY IS LOW PRICED

The style that is fundamentally sound fashion . . . and this season taken up with more fervor than ever . . .

Redingote Dresses $6.95

A dress and a coat combination that is designed as an ensemble. Wearable everywhere . . . anywhere daytime clothes are in order. Now under coats . . . later on the street with furs, with capes—or perfect all alone with contrasting or matching accessories. Too, the dress stands alone beautifully and the coat may be worn over other dresses. Plenty of practicality and undeniable smartness—at a budget price.

Here is a collection of all types and styles with more variety than ever! For juniors, misses, women, little women, larger women. Come in to see them and try them on tomorrow—Monday—at 9.

—*Plain coats over basic or print dresses*

—*High-fashion coats in three-tone colors over harmonizing basic dresses*

—*Print coats over print dresses* —*Wool coats over print dresses*

Basement, North, State

Also in our Evanston and Oak Park Basements

(A, left) 46 to 52. Navy only. $6.95

(B, above) 14 to 18. Blue, beige, rose combinations. $6.95

(E, above) 18½ to 22½. Green, navy, black, blue. $6.95

(F, above) 12 to 20. Beige coat with green or brown print dress. $6.95

(C) 18½ to 24½. Navy, black. $6.95

(D) 9 to 15. Rose, blue. $6.95

(G) 38 to 44. Navy, blue, black. $6.95

(H) 18½ to 22½. Navy, rose, blue. $6.95

(I) 16½ to 24½. Black, navy. $6.95

9 to 17, 12 to 20, 38 to 44, 16½ to 24½, 46 to 52

MAIL AND TELEPHONE ORDERS TO PERSONAL SHOPPING SERVICE

Marshall Field & Company, 121 N. State St., Chicago. Telephone STAte 1000. Please send me Redingote Dresses as indicated below:

Quantity	Color	Second Color Choice	Size

NAME ....
(Please print name)

ADDRESS ....

CITY .... STATE ....

☐ Charge ☐ M. O. ☐ Check ☐ C. O. D.

Add 3% because of Retailers' Occupation Tax if merchandise is to be delivered in Illinois. Postage charges are extra to all points outside our regular delivery zone. Please do not send stamps or currency. Tribune 2-23-41

Part 3 | Metropolitan Section

Chicago Sunday Tribune
THE WORLD'S GREATEST NEWSPAPER
FEBRUARY 23, 1941.

Neighborhood News: Churches, Clubs, Schools Radio Programs.

N *

EVANSTON HIGH TO RALLY AT W-G-N

SENN CAFETERIA TAKEN OVER BY SCHOOL BOARD

Rogers Park Club to End Work.

BY JUANITA DALY.

When the last chair in the Senn High school lunchroom has been put in place Friday afternoon, the Rogers Park Woman's club will turn over its 28 year old project to the board of education. The board announced two weeks ago that it was recalling its concessions to three woman's clubs which have been conducting high school restaurants.

Mrs. W. J. Reding.
[Marshal Field Photo.]

The other clubs affected are the Englewood Woman's club, which opened the first high school cafeteria in the United States in Englewood High school in 1903, and the Irving Park Woman's club, which has run the Carl Schurz lunchroom for 30 years. The action of the board was taken partly because of requests for concessions in new or rebuilt schools by outside groups.

Added to Others.

The cafeterias will be added to the board's 175 school lunchrooms, under the direction of Frank O. Washam. Miss Maude M. Carleton, dietician at Senn for more than 15 years, and her staff of 25 will be employed by the board. Equipment installed by the club has been inventoried by the board and tentatively appraised at $2,948. The Rogers Park board has given Mrs. W. J. Reding, lunchroom chairman, the power to settle the matter with the school board.

When Senn was opened, Frank Buck, principal, asked the woman's club to take over the lunchroom. The women agreed and installed $500 worth of equipment. Seven years ago the cafeteria was moved into new quarters and at that time the school board installed refrigerators, stoves, and steam tables. However, Mrs. Reding estimates that the club has put in $30,000 worth of equipment thru the years.

Proceeds have been divided among the club philanthropies and for furnishings for the clubhouse. No profits were made on the meals, Miss Carleton pointed out, but her candy and baking departments usually made money. Most profits were due to the fact that from 22 to 25 club women volunteered their services and worked daily serving from the steam tables, selling candy and ice cream, and as cashiers.

Laments End of Work.

Last week Mrs. Katharine H. Perry of Highland Park, who has served at one of the counters regularly since the project started, was lamenting that her work was done. The board of education has offered to employ the clubwomen so that they could continue to turn over their pay to the club, but the Rogers Park women do not believe this suggestion would work out satisfactorily.

Mrs. Reding estimates that the lunchroom has done $1,200,000 worth of business since its inception. About 3,000 students are served daily during three periods and an additional 900 bring their lunch and perhaps buy a dessert or drink. The average lunch costs 11 cents. The most popular specials, said Miss Carleton, are hamburgers and the 10 cent plate containing a meat, potato, vegetable, and a slice of bread and butter.

During two years of the depression, the lunchroom did not make any money, but the quality of food was never lowered, Miss Carleton declared. In recent years the cafeteria netted $1,000 annually. Thruout the years, 50 to 75 needy students have been employed to wipe dishes or stack trays for 10 and 15 minutes in exchange for a 15 cent lunch.

Club Is Complimented.

Mr. Washam complimented the club on the condition of the lunchroom equipment.

"We're sorry we must give up the project," said Mrs. Reding, "but we are thankful for what we've earned from it during the 28 years."

Now the club is busy looking for other projects that will bring in revenue for its scholarship fund at Northwestern university, the Children's Scholarship league, School Children's Aid, Sarah Hackett Stevenson Memorial, Park Ridge School for Girls, and the United Charities which received the lion's share of the cafeteria profits.

The club also contributed generously to Senn by purchasing instruments for the band and pictures for the halls and classrooms. Once they sent the band to Denver to compete in a national contest and they have donated to other school projects.

Opens Lent Rites.

West Ridge Community church, 2301 Lunt avenue, will open the Lenten season with its annual Ash Wednesday service this week. The Rev. Paul W. Grimes, pastor, will begin the service at 10:30 o'clock in the morning.

The Photog Follows Evanston's Citizens of Tomorrow Thru a Busy Day at School

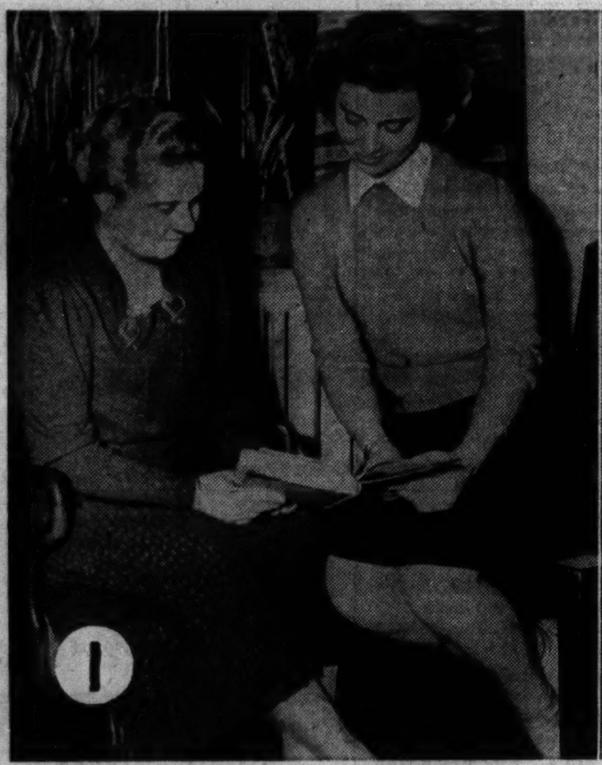
1

2

3

Life at Evanston Township High school has more variety than a super 5 and 10 cent store. As a picture study of one day at the school the Tribune photographer followed two typical students thru their program. (1) Fifteen year old Greta Lee Kranz, 2010 Orrington avenue, Evanston, a junior, starts her day by conferring with Miss Clara Murphy, mathematics department head. Miss Murphy also is faculty sponsor of the Pentangle club, girls' organization, of which Greta Lee is treasurer. (2) After the conference Greta Lee wanders down the art corridor with Jack Mortimer, 570 Sheridan square, Evanston. Jack is 17 years old and one of the most active seniors at the school. (3) Jack reports to his homeroom, 124, and discusses his weekly program with Howard Nuckols, homeroom director. Jack is president of his homeroom.

4

5

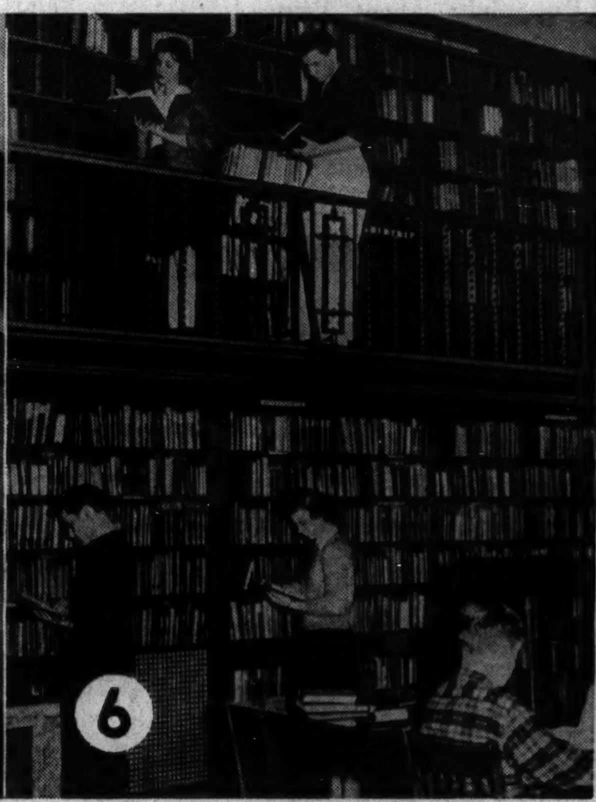
6

In picture No. 4 Jack and Greta Lee meet again, this time in Dr. S. A. Buckborough's chemistry class. They are shown with Dr. Buckborough looking over the next day's homework. (5) Next on the schedule is a driving lesson. Jack and Greta Lee are about to enter the dual drive training car which the school maintains to teach students how to operate a car scientifically and sanely. (6) The photographer, wondering how long he can keep up with the fast change of pace in modern high school education, finds Greta Lee and Jack (downstairs) looking over the classical literature section of the school library. The two students making their choices from the stacks on the balcony above are members of the senior class, Fred Lange, treasurer of homeroom 144, and Dorothy Holin.

7

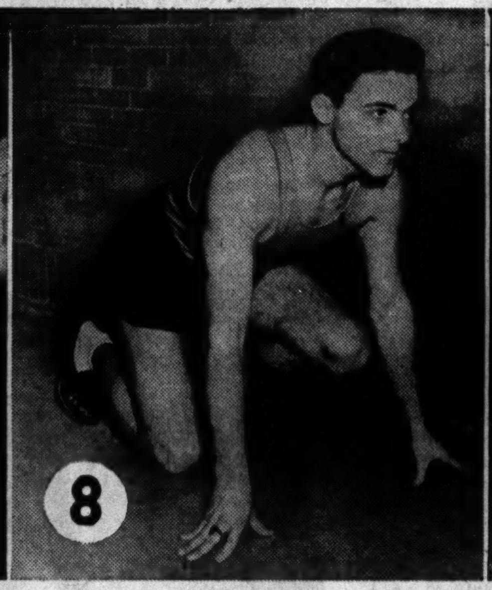
8

9

The photographer gets a break. It's lunch time. But before he himself eats he takes a picture of Greta Lee and Jack (7) as they finish their repast in the school cafeteria. They seem very pleased about something. (8) After a rest Jack goes to his gymnasium class. Jack is a sprinter. He runs the 100 yard dash in well under 11 seconds. (9) While Jack is practicing starts Greta Lee goes to her gym class.

10

11

12

13

Greta Lee and Jack (10) go back to homeroom 124 for their study period. Each student is assigned to one of 12 homerooms, which serves as a base of operations thruout the daily program. (11) When a student gets a headache or complains of a minor ailment he is sent to the school health department for an examination by one of the nurses or doctors. If it's nothing more serious than a headache he is put to bed for an hour on one of the 18 hospital cots. Nurse Mary Kaspers is shown unfolding a blanket for Jack. (12) The photographer loses Greta Lee and Jack wanders into a model home in the school's home economics department. Left to right: Shirley Palmer, Martha Najdowski, Carol Taylor, and Sue More arrange a basket full of baby clothes which they have made as part of their course. (13) The camera man winds up his day at school with a visit to cadets in the school's military trainingg corps. Inspecting rifles are (left to right): Lieut. Louis Head, Lieut. Robert Johnston, Lieut. Edward Nye, and First Sergeant John Strom.

Order of Purple Heart Planning Dinner Tuesday

Members of Ray Workman chapter of the Military Order of the Purple Heart will hold a dinner party in the Malaya room of the Hotel Sherman Tuesday evening. Several new members will be initiated into the chapter. Miss Bree Kelley, nurse, will be a special guest. Herbert J. Oke is chairman of the arrangements committee. Harry C. Richards is commander of the chapter.

Will Play Cards.

A pre-Lenten card party will be held in St. Timothy church auditorium, 6326 North Washtenaw avenue, at 8 o'clock Tuesday. Mrs. W. E. Cronin is chairman and Mrs. John Garrity, co-chairman.

Capt. F. X. Cruikshank New Aid on Staff of R. O. T. C.

Capt. Frank X. Cruikshank of Polo, Ill., reported for active duty last week as an assistant professor of military science and tactics on the Chicago public high schools' R. O. T. C. staff. He will be a district supervisor under Col. William F. Morrison. Capt. Cruikshank, who will live at 2200 Warren boulevard while on duty here, served in the same capacity from 1929 to 1933.

Gymnastics Club.

Members of the Chicago Turn Gemeinde, German-American gymnastics club, will hold their annual card party this afternoon at their headquarters, 4217 North Lincoln avenue.

SCHOOL TEACHES WAYS TO MEET LIFE PROBLEMS

Students Give Radio Program Tuesday.

BY DAVID ANDERSON.

The $3,500,000 Evanston Township High school is a 55 acre city with a population of 3,350 citizen students who are being trained not so much for college as for adulthood.

The school, which dates back to 1883, the third township high school organized in Illinois, was founded on the principle that a high school should be more than a four year filler in the educational sandwich of grammar school and college.

"Our school strives to be a training period for life," is the way George S. Olsen, assistant superintendent-principal, expresses it.

Will Be on W-G-N.

The radio audience will get a close-up account of the workings of this school Tuesday afternoon at 4:30 o'clock over W-G-N on the Citizens of Tomorrow broadcast.

Six hundred students from the school will be guests at the studio as the program goes over the air. In the absence of Francis L. Bacon, superintendent-principal, Mr. Olsen will deliver the main address. The student chorus, directed by Miss Sadie Rafferty, head of the music department, will sing three selections.

One of the songs has been written by a 15 year old Evanston High school junior. She is Geraldine Hamburg, 9425 Ridgeway avenue, Evanston. She calls her song, "Uncle Sam, We Love You."

Gardner Read, composer, who with Muriel Reeves, another former student, composed the official school song, will hear it sung by the chorus. Mr. Read, who was graduated in the class of '32, will be a special guest at the broadcast. The chorus also will sing a selection from the "Pirates of Penzance," by Gilbert and Sullivan.

Will Direct Quiz Show.

Philip Maxwell of The Tribune staff will be master of ceremonies at the show. He will introduce Mr. Read and Mrs. Lawrence Roberts, president of the school Parent-Teacher association, and will direct a quiz show of the students.

Altho the Evanston school's curriculum is not intended exclusively to produce college students, more than 65 per cent of them continue their education after graduation. In one year 80 per cent of the graduates entered universities. An average of 10 per cent of the graduates receive college scholarships.

The faculty, which is picked from 90 universities in almost every state in the union, boasts of the fact that Evanston High is one of the best equipped schools in the state.

Big Recreation Space.

Thirty-seven acres of the campus are devoted to recreation. This area includes four football fields, four baseball diamonds, eight softball fields, 14 tennis courts, four touch football fields, two soccer fields, one hockey field, five different fields for girls' athletics, and a regulation quarter-mile running track. Inside the school buildings are five gymnasiums, one so large that it can be turned into an assembly hall for 3,500 persons.

Up to 1928 the emphasis was on classical academic training for students, with Latin as one of the backbone courses. But gradually the aim has been directed toward other fields—toward training for business careers and industrial crafts.

Now the school has row upon row of completely equipped machine shops, foundries, domestic science units, and even a greenhouse built by the students for the teaching of horticulture.

12 Different Schools.

The school city is made up of 12 different high schools, all under one roof. It is operated under the home room system, each home room a school of 250 to 350 students with independent government.

Each student reports daily to his home room. It is his base of operation. The room director serves as a principal, sees to it that students follow thru their daily routine. The director receives reports from the classrooms on scholarship, deportment, and attitude of each student in his home room. Nine teachers assist each room director.

"The purpose of the home room system is to decentralize the school," Mr. Olsen says. "With this system the faculty can give greater individual attention to students."

Attendance No Burden.

Thus, students at the Evanston school become entities. Regular attendance is no tiresome burden in their lives. In fact, they like school so much, that when summer vacation rolls around, almost one-third of the student body signs up for summer school.

Students have a hand in the actual government of the school thru their councils elected to each home room. These councils participate with the faculty in the operation of the institution, which, faculty members declare, makes for a course in practice of democracy.

In addition to the main library the school has 13 other libraries connected with the home rooms. On the shelves are 20,000 volumes.

In its "training for life" curriculum are practical courses such as the

[Continued on page two.]

ROBINS Inc. LIQUOR STORES
WE are the competition every liquor dealer is trying to meet
Robins Wine WEEK
Harvey's Bristol Cream Sherry $3.89 Fifth
Table Wines ½ gal. bottle....... 49c
Finest California Sweet Wines. Gallon bottle..... $1.29
Imported Port or Sherry. Fifth........ $1.59
Fine California Wines. All types. Reg. 79c Full quart.............. 49c
Having a Party Soon? Our Home Service Dept. will furnish you a home bar and glassware at no cost to you. Adele Kamile, director.
Popular Cigarettes $1.19 Carton Every Fri. and Sat.
Prices in Effect Till Next Sunday. Right Reserved to Limit Quantities
Robins Liquor Stores
1068 ARGYLE ST. 3933 SHERIDAN RD.
SUNnyside 5533 LAKeview 3335
141 Broadway, Melrose Park 188

Voice of the North Side

Readers of the Metropolitan Section are invited to contribute to this column on matters of neighborhood interest. Readers should confine themselves to 200 or 300 words. Full names and addresses must be given. No manuscripts will be returned. Address Voice of the North Side, The Tribune.

THOSE LOW NUMBERS.

It was with great interest that I read the low auto license number list printed in last Sunday's Tribune. I combed the list carefully and found that practically every "big shot" politician on the north side had a state plate under No. 1,000. Everybody knows that it takes drag to get these low numbers. Everybody knows that when speed cops chase cars with low numbers they give up when they spot the license tag, for the cops realize that, if a car owner has enough pull to get himself a low number, he has enough pull to quash a speeding ticket.

HIGH NUMBER.

REPAINT WHITE LINES!

I heartily second Safe Driver's motion that the park district do something about those faint little white lines on the north side boulevards. These lines are important when the Lincoln Park roads are filled with heavy traffic. They serve as guiding marks for safe driving. Please, park district, repaint them so we sane motorists can stay within our lanes.

LANE DRIVER.

FOR PEACE OR WAR?

I see by the Metropolitan section that the Chicago Red Cross is going to make some 3 million bandages for the United States army. And that is only part of the national Red Cross quota of 20 million bandages. Of course, I'm probably just a dope who doesn't know any better, but it seems to me that's one heck of a lot of bandages for an army at peace.

HIGHLAND PARKER.

OUR TOWN

Paragraphs About People You May Know

GERALD RONALD DU KET, 6731 North Rockwell street, has been graduated from the Air Corps Advanced Flying school at Maxwell field, Alabama. He was presented with his wings and a commission of second lieutenant in the air corps reserve. He has been assigned to one year of extended active duty training with a tactical squadron of the army air corps at Maxwell field. DuKet has flown more than 200 hours, dual and solo, in eight months of cadet training. His course included instruction in ground school and other military subjects.

Gerald R. DuKet. [Air Corps Photo.]

William T. Mock, 1616 Forest avenue, Evanston, has cabled his parents, Dr. and Mrs. Harry Mock, that he expects to arrive in New York today after about a year of ambulance driving in the Finnish and French campaigns. He was a student at the Sorbonne in Paris. With three other Americans he enlisted as ambulance driver in Finland and later in the Polish-American ambulance corps. After the Nazi occupation of France he was held in Hossegars, France,

ONE of 20 $1,000 flying scholarships has been awarded to Frank A. Hutter, 850 Lake Shore drive, a junior at Syracuse university. The awards are given under the civilian pilot training program sponsored by the university.

Doris Lantz of Lake Forest college recently won a first place rating in the Illinois state oratorical contest.

Four Our Town students of Loyola university have been appointed to important positions on the staff of the student newspaper. Ray Kennedy, 7455 North Rockwell street, was named editor, and James Byrne, 6710 North Lakewood avenue, sports editor. Ross Littig, 2237 Wesley avenue, Evanston, is makeup editor, and John Philbin, 6422 North Maplewood avenue, is business manager.

As part of the observance this week of Brotherhood week, Rabbi Charles E. Shulman of North Shore Congregation Israel, Glencoe, will exchange pulpits this morning with the Rev. Rolland Schloerb, pastor of Hyde Park Baptist church.

NEW TRUCKS HELP REDUCE GARBAGE DISPOSAL COSTS

Pickup Schedule Also Is More Frequent.

Rubbish and waste collections in Chicago are improving steadily while costs continue to fall, it was announced last week by Oscar E. Hewitt, commissioner of public works.

This condition presages the day when every pickup point will be served by the collectors at least once each week, the commissioner said. In fact, this seven day schedule has prevailed thruout the city for the last three weeks, but it is still too early to say whether it can be maintained indefinitely, he said.

"So far as we can learn, this is the first time every ward in the city has been given seven day service," Hewitt declared. "Veterans who have served nearly half a century in this department say that never before in their recollection was every ward on a seven day basis.

New Trucks Aid Work.

"We hope to make the improvement permanent. In this effort we are getting the coöperation of the divisional and ward superintendents, who are the key men in the situation.

"We are proud of the fact that this better service is being accomplished at a lower cost.

Last year we collected more than 3,000,000 cubic feet of rubbish and waste, at an average cost of $1.14 per yard. For the first two weeks in February the cost averaged less than $1 a cubic yard."

One big factor in bringing about the reduction, Hewitt said, was the new conveyor type collection trucks, a fleet of which has just been added to the city's rubbish disposal equipment [one for each of the 50 wards].

These trucks, by carrying four loads of 18 cubic yards each a day, can do so at a cost of 74.7 cents a cubic yard, the commissioner said.

Previously used methods kept removal costs above $1 a yard. The other removal equipment in use in the city consists of 74 hired trucks that can carry from 6 to 7 cubic yards in each load; 43 "vehicle tax trucks," originally purchased for street repair work, with a capacity of 5 to 6 yards; 220 dump trailers each with a capacity of 5 yards, and 62 tractors to pull the trailer trains.

Defense Sidetracks Order.

The 50 new conveyor trucks now handle only about 3,600 cubic yards of the 14,000 cubic yards of rubbish removed by the city each week, or less than 25 per cent. Present plans call for 50 more of the new trucks, but the defense program has postponed delivery indefinitely, Hewitt said.

How important the current reductions are is shown in Hewitt's estimate that every cent pared from the average cost per cubic yard means an actual yearly saving to the city of about $25,000. Thus the average yardage cost established in the second week of this month, if continued for a year, would mean a total saving of $400,000 over last year's average.

North Side Rating.

Here is the public works commissioner's listing of north side ward superintendents, showing each one's efficiency rating for the city as a whole, his ward, his name, his estimate of his February removal cost per yard, and the actual cost shown for the first week of the month:

Rating.	Wd.	Supt.—	Est. cost.	Actual cost.
2	1	N. Cantone	$1.02	$ .881
27	46	J. Prendergast	.935	.958
28	43	H. Bauler	1.01	1.036
29	44	G. Walsh	1.016	1.043
33	48	T. Kennedy	.972	1.005
34	42	F. Monahan	.891	.925
43	49	A. Kirk	.915	.981
45	47	S. Olson	.968	1.048
46	50	J. Meyers	.992	1.077
50	45	J. Butler	1.009	1.155

"The rather wide variation between costs in each ward is explained by the fact that haulage distances differ as does the proportion of efficient removal equipment available to each ward. Thus a strictly accurate comparison of ward costs is impossible," Hewitt said.

St. Vincent De Paul Ladies Will Play Cards Tuesday

The Ladies of Charity of St. Vincent De Paul will hold their annual card party at 8 o'clock Tuesday in the De Paul settlement and day nursery, 2145 North Halsted street. Mrs. Bernard Barasa is chairman, with Mrs. Maria Casolari and Mrs. Mary Caulfield as co-chairmen.

In Senior Play at Marywood

Seniors at Marywood School for Girls in Evanston will present "Daddy Long Legs" as their class play tomorrow night. Three 17 year old girls cast in the leading roles are (left to right) Dorothy May, Evanston; Virginia Macfarlane, 4618 Kenmore avenue; Dixie Law, Evanston. [TRIBUNE Photo.]

KILBANE TWINS ARE IN A SWEET POLITICAL MESS

BothAsk Primary Vote for Waukegan Mayor.

Waukegan voters will go to the polls Tuesday to vote in one of the sprightliest mayoralty primary campaigns in its history. The campaign has received national attention due to the fact that twin brothers, who otherwise are the best of friends, are running for mayor on opposing tickets.

But political prophets predict that when the votes have been counted the primary candidate twins, Harry and Frank Kilbane, will have been defeated. Barring an upset Mayor Mancel Talcott, nominee for a third term, is conceded to win the Republican nomination. Frank G. Wallin, present city clerk, and a former jazz band leader, is given the edge for the Democratic nomination by the experts.

But, say the experts in such matters, anything can happen and the Kilbane twins, who own a tearoom and are partners in everything except politics, are expected to roll up a goodly vote.

Both Sizeable Boys.

Harry Kilbane, who weighs 210 pounds, is a Republican and rival on the same ballot of Mayor Talcott for the nomination. His brother Frank, 290 pounds, is running for the Democratic nomination against Wallin, a veteran vote-getter, who is finishing his second term as city clerk.

The political feud between the Kilbane twins dates back to the Al Smith campaign. Harry claims that because of many hasty and unwise political bets on the part of Frank, the twins' tearoom almost went broke.

Both brothers are single and the best of friends—away from the political arena. They go to funerals, theaters and dances together and share the profits from their tearoom, which is also an outlet for their candy buisiness. The candy business has given each the same slogan:

"Nominate me—I'll do a sweet job."

Challenge Each Other.

The twins' campaign last week wound up with open letters written to each other. The first, written by Harry, the Republican, asked Frank to withdraw and help the Republicans nominate him [Harry]. If he would do this, Harry said, Frank could be city collector.

Frank replied by asking Harry to drop out of the campaign and work for him [Frank]. He said, "I'll give you my share of profits in our business if you'll run it while I'm running the city."

Despite the well-publicized primary campaign, at least one Waukegan citizen hasn't decided how to vote. She is Mrs. Anna Kilbane, mother of the twins. She says she will draw straws to decide for whom she will cast her ballot. But if both should be nominated in the Tuesday primary, Mrs. Kilbane says she won't vote in the election on April 15.

Twins in Vote War

Frank and Harry Kilbane, Waukegan's friendly twins and political enemies, discuss their election bet in a booth in their jointly owned tearoom. Both are candidates in Tuesday's primary election for the nomination for mayor of Waukegan. Frank (left), who weighs 290 pounds, is the Democratic candidate and his 210 pound brother, Harry, is a Republican. According to their bet, the twin who polls the fewest votes will have to go on the midnight shift at the tearoom for six months.

SIGRID UNDSET LECTURE TO AID WAR RELIEF FUND

Mme. Sigrid Undset, Norwegian novelist and Nobel prize winner, will lecture on "The Influence of World Affairs on Literature" for the benefit of Norwegian relief at 8 o'clock Wednesday in Logan Square Masonic temple, 2451 Kedzie boulevard. Her talk is being sponsored by the Norwegian Woman's club, of which Mrs. Reidar Rye Haugan, 3619 North Bernard street, is president.

Mrs. Alfred Alsaker.

The lecture will mark one of this writer's few appearances in Chicago. Mme. Undset was in Oslo at the time of the German invasion. She and her young son, now a student at Harvard, fled to America by way of Sweden, Russia and the Orient.

Proceeds of the lecture will be sent to Norway for relief in war time conditions there, according to Mrs. Alfred Alsaker, 7379 North Damen avenue, who is chairman of the lecture committee.

EVANSTON HIGH WILL RALLY AT W-G-N TUESDAY

600 Students to Be on Citizens Program.

[Continued from first page.]

learn to drive a car class. The school maintains a car with dual controls in which pupils are taught how to drive sanely and scientifically.

Maintain Model Home.

In the home economics department pupils maintain a model home. They furnish it themselves and keep it orderly. Girls in the sewing classes make layettes which they supply to needy infants in the community.

"The girls learn more than sewing," said Miss Madeline Brumbaugh, one of the school's two home economics teachers. "They learn, first of all, how to outfit a baby completely, which stands them in good stead later in life. But, just as important, they become social minded. They take the layettes to needy families and thus get a direct contact with their community and its problems."

During the social hour that follows lunch in the cafeteria the students once a week may see a 20 minute movie or a one-act stage play produced by the Camera and Drama clubs. Admission is five cents.

Has Health Department.

The school maintains a health department at the school that is operated as efficiently as a small hospital. Here students are examined by a staff of two physicians employed part time and two full time nurses.

The health program includes a physical education program designed to fit the needs of each student. If a student complains of a headache or any other minor ailment, he is sent to the health department, examined, and is permitted to rest on one of the 18 cots.

The school's military training corps has been built up by Maj. Paul W. Jones from a Rifle club of a handful of students in 1926 to its present size of 329 blue-gray uniformed cadets, the school's record enrollment.

First Class Riflemen.

The cadets for the last six years have not been beaten in any shoulder-to-shoulder rifle competition with other schools. The cadets buy their own uniforms.

The corps is a part of the National Defense act and is governed by Paragraph 55C which provides for military training in schools and colleges under the direct control of the individual institution.

Among the illustrious alumni of the school are Paddy Driscoll, noted football player and coach, and Don Heap, former Northwestern gridiron star.

Navy with Frosty White
$17.95
Smart twosome . . . sheer navy crepe dress with matching long-sleeve bolero jacket. Dress is accented with a crisply tucked white vestee and has a full gored skirt. . . . Jacket has delicate shirring at the shoulders. Navy only in sizes 12 to 20.
In our newly enlarged dress section you'll find a splendid selection of new Spring coats, suits, dresses for Juniors, Misses and Women. Perfectly styled! . . . Temptingly priced!
Crawford DEPARTMENT STORE
2509 DEVON AVE.
"Open a Crawford Charge or Budget Account"

don't neglect YOUR KIDNEYS
Retarded Kidney action does permit the over-loading of poisonous waste material that makes you drowsy, achy, tired. For 75 years many doctors have prescribed a natural, soothing mineral water. Phone for case. Monroe 5460.
Send for Free Booklet
MOUNTAIN VALLEY From HOT SPRINGS, ARK. MINERAL WATER
739 W. Jackson Blvd.
Established in Chicago Over 32 Years

AN esthetic funeral results from a judicious combination of numerous factors. To direction work our staff brings a discretion developed through fifty years of service to a discriminating clientele.
BENTLEY FUNERAL SERVICE
2701-03 N. CLARK ST.
We Provide Indoor Free Parking

Your Old Living Room Suite RE-UPHOLSTERED MADE TO LOOK LIKE NEW AGAIN
5 Yr. Guarantee on Workmanship and Construction
Sofa and Chair $24.75
Free Slip Covers With Every 2 Pc. Set
Phone Lincoln 1116
METROPOLITAN UPHOLSTERING CO.
2112 NO. HALSTED ST.

Advertise in the Tribune

"Results far exceeded our fondest expectations"
—MORRIS LANDAU
The Allerton Men's Shop
703 N. Michigan Ave.

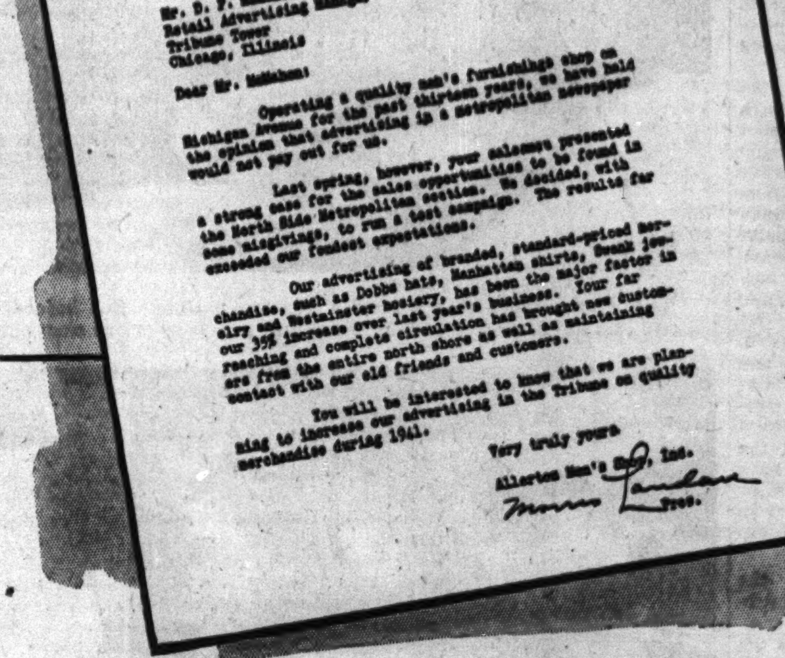

MORRIS LANDAU
Traces 35% Increase in Sales to Advertising in Sunday Tribune Metropolitan Section
Additional evidence is provided in the letter above that you can increase your sales and profits with the help of the Chicago Tribune's low-cost advertising plan for neighborhood merchants.
Would you like to have complete information about this plan which last year was used by 796 neighborhood enterprises—large stores and small, in many sections and suburbs of Chicago?
With higher industrial activity increasing the purchasing power of the families thruout the Chicago area, now is the time to find out for yourself how Sunday Tribune advertising can help you get a greater share of the patronage of the people best able to trade with you.
No matter what you are selling, a Tribune representative will be glad to show you how this economical selling force can be applied successfully to your business. For greater sales and profits in the months ahead, call SUPerior 0100—Metropolitan section advertising. Call tomorrow. Every week you do without this proved business-builder, you are passing up sales which easily could be yours.
CHICAGO TRIBUNE
SERVING CHICAGO FOR 93 YEARS

Washday's Over in a SNAP!
Fluff Finish at ANGELUS
Ends Laundry Worries
Here's the way to brighten Mondays—or any day. Snap all those laundry problems to an end with FLUFF FINISH. Just picture the week's wash coming back to you brilliantly, perfectly washed—with but a few easy pieces to be touched up—everything else expertly, crisply ironed. Almost ⅞ of the week's wash is returned ready to pack away in the bureau. The rest snaps to attention under light ironing—it's so beautifully fresh-air-dried and folded. This week ask Angelus to lift your washday burden—call Longbeach 2040—ask for FLUFF FINISH.
All Other Popular Services, Too!
FLUFF FINISH
All flatwork, including handkerchiefs and soft collars, perfectly ironed. Fine linens carefully hand finished. Blankets, bath towels and wearing apparel fluffed and folded. Blankets guaranteed not to shrink.
⅞ finished service with NOTHING EXTRA for Blankets or Chenille Bedspreads. Shirts, de luxe finish, 9c each. Curtains, 29c.
15 lbs. $1.37 Any Day
extra pounds, each, 8c
Angelus The Laundry of Washcraft Perfection
LONgbeach 2040
4500 N. Clark St. Service as Early as 7 A. M.
Park Ridge and Evanston—Enterprise 4028 (No Toll Charge)

BUY THIS
GET THIS $6.50 Value at NO EXTRA COST!
Genuine Leather Case
RCA Victor PERSONAL RADIO
THIS IS A BARGAIN! The famous RCA Victor Personal Radio—together with a $6.50 value genuine leather carrying case—both for the price of the radio alone! The Personal Radio measures only 3 11/16" x 8⅞" x 3" and weighs only 3¼ pounds. Price includes batteries. Quantities limited. Don't delay!
A $26.50 VALUE!
YOURS FOR ONLY $20
LAMBERT'S Inc.
TELEPHONE: DELAWARE 2000
549 NORTH MICHIGAN AVENUE—Corner of Ohio

WINTER GARMENTS LESS THAN COST

PAY WEEKLY OR MONTHLY

CLEARANCE SALE
COATS-SUITS DRESSES

Reductions ½ and More

$85 COATS, Fur Trmd. $35
$30 COATS $15
$95 COSTUME SUITS. $25
$35 SUITS $15
$25 DRESSES .... $ 5
$45 FORMALS $8.75
$10 HATS, Blouses .... $ 1

LEEDS, Inc.
222 N. MICHIGAN AVE.
½ Block North of Lake St.

SALE OF UNCLAIMED FUR COATS

Many left for storage and repairs. Some new coats, unpaid balances. All amazing values! Come early!

All Sales Final
No Exchanges or Refunds

A Few Sample Bargains

Natural Muskrat	$15.00
Raccoon	29.00
Hudson Seal	30.00
Persian Paw Coat	69.50
Let Out Raccoon Coat	98.50
Silver Fox (Pair)	65.00
Krimmer Coat	69.50
Muskrat Shade Coney Coat, Beautifully Lined	48.00
Persian Lamb Coats, Assembled, Matched Perfectly	88.00

12 Months to Pay

Grossman-Furs
IN FUR BUSINESS SINCE 1904
4543 SHERIDAN RD. EDG. 7712

HOME MOVIE RENTAL SERVICE

We rent movie cameras, film and projectors. Splice, edit and title 8 and 16 mm. film. Unexcelled fast service.

General Camera
Film and Movie Service Dept.
2308 DEVON AVE. HOL. 6200

Advertise in the Tribune

CLUB PROGRAM TO BLEND ART, ARCHAEOLOGY

Lake View Women to Hear Two Lectures.

Art and archaeology will come to life thru words and pictures at the Lake View Woman's club meeting Tuesday in the Granada hotel. Mrs. Jacob David, art and literature chairman, is in charge of the program, which will begin with a morning lecture by Dr. Samuel J. Burrows on "Baghdad and Beyond," illustrated by colored motion pictures.

Mrs. Burrows [Peggy Palmer] will show her water color caricatures which were exhibited recently at the Findlay galleries. The collection includes new protrait sketches of Lillian Gish and the Duke and Duchess of Windsor. In the afternoon, Dr. Neilson C. Debevoise of the Oriental institute at the University of Chicago will show slides and lecture on "Digs and Diggers," a discussion of archaeology in the near east. Max Wilson, tenor, will provide a musical interlude.

North Town Woman's Club.

The education and American citizenship department will meet at 1:15 o'clock Tuesday in Indian Boundary Park fieldhouse. After a dessert luncheon, Mrs. Gertrude Lieber will discuss current events and Mrs. Harold Campbell, American home member, will present Mrs. Wilbur Fribley, who will talk on "Consumer Problems."

Tenth district officers and chairmen will attend the reciprocity day meeting at 1:30 o'clock Friday. A program will be given by Selma Siedel, pianist, and Prof. William F. Byron of Northwestern university, whose topic will be "American Citizenship at the Crossroads."

Rogers Park Catholic Club.

Mrs. Arthur M. Houser of River Forest, a member of the program planning committee of the Chicago Y. W. C. A. and a former board member, will be guest speaker at the meeting tomorrow afternoon.

Rogers Park Woman's Club.

Lola Stiedl, administrator of District 2 in the Chicago Relief area, will speak on "Relief Problem from the Social Worker's Standpoint" at the club meeting Tuesday morning, under the auspices of the social and industrial relations department, Mrs. Fred A. Siemon, chairman.

Mrs. Thomas J. O'Leary Jr. will review Edward Chodorov's melodrama, "The Kind Lady," at 12:45 o'clock and in the afternoon the Juniors will present a "Gay Nineties Review." Mrs. Edwin O. Berg, Mrs. H. B. Black, Mrs. Harry R. Keiser, Mrs. DeWitt C. Showers, and Mrs. Earl M. Whitney will preside at the tea tables.

Rogers Park Juniors.

A double feature is scheduled for members and guests tomorrow evening. Dinner will be served at 6 o'clock and the program will be a "Gay Nineties Review," featuring Junior talent. Mrs. S. W. Shriver and Mrs. W. J. Stellman are in charge of the program. Mrs. Reginald Ford will conduct her public speaking class before the program.

Hamlin Park Woman's Club.

Mrs. R. L. Floyd, 10th district international relations chairman, will be guest speaker for the 2 o'clock meeting Thursday. Mrs. Anthony Biagi will be in charge.

North Shore Juniors.

Members will meet at 2 o'clock tomorrow in the Edgewater Beach hotel for a business session and a program of movies.

Edgemere Woman's Club.

Mrs. Henry Rhode, state chairman of American citizenship, will speak on "Every Club a Training Camp for Citizenship" at 11 o'clock Tuesday in the Edgewater Beach hotel. Mrs. F. C. Justice, chairman, will preside. Mrs. Edmund A. Curtis, international relations chairman, will talk on current events. Mrs. William H. Queeny will be in charge of the afternoon philanthropy card party, assisted by Mrs. Jere S. Kenny, Mrs. H. B. Curtis, and Mrs. D. C. Mitchell.

Theodora Home.

The nominating committee will report at the annual meeting of the Women's auxiliary at 1:30 o'clock Thursday in the home, 6036 Ravenswood avenue. Mrs. Julius Daniels will review "Saphira and the Slave Girl," by Willa Cather and Mrs. Alice Hambleton, soprano, will offer a musical program, accompanied by Mrs. Leona Pigott at the piano.

North Shore Art Guild.

Mrs. Ruth Van Sickle Ford, director of the Chicago Academy of Fine Arts and a newly appointed member of the Grand Central Art gallery in New York, will be a guest at the luncheon meeting next Sunday in the Webster hotel.

North End Woman's Club.

Speakers for the 2 o'clock meeting tomorrow will be Mary Meyer Bacon, humorist, and Miss Marguerite Task, daughter of Mrs. Harry Task, a member, who will tell about her radio work.

North Area Business Women.

Members will observe International night with a dinner and tour of Chinatown tomorrow evening. Dinner will be served at 6:30 o'clock in the Bamboo gardens, 200 West Cermak road.

Carrot for Prize Bunnies

Champion rabbits from all parts of the United States will compete for top honors at the International Sportsmen's show being held this week in the International amphitheater, 42d and Halsted streets. Marjorie Meyers, 510 Wellington avenue, is offering a carrot to two of the prize New Zealand red bunnies. The show opened yesterday and will continue thru next Sunday.

EVANSTON TWP. GIRL TO GET D. A. R. GOOD CITIZENSHIP AWARD

Fort Dearborn chapter, Daughters of the American Revolution, has announced that Ruth Maloney, a senior at Evanston Township High school, will receive its good citizenship award. Mrs. Ray Garrett, regent, will present the award at the June commencement exercises.

Ruth Maloney.
[Lowry Photo.]

Annually, students in the senior class select three girls best quallership and patriotism. From these three the faculty selects one to represent the school.

If Ruth is as lucky as she is able, she may be a special guest at the Continental congress of the D. A. R. in Washington, D. C., in April. The selection is made by drawing a name from among the winners of good citizenship awards in all state high schools. She is the daughter of Mr. and Mrs. Clarence J. Maloney, 1119 Lake street, Evanston.

At school Ruth is president of the Pentangle, the junior and senior girls' club.

EVANSTON CLUB PLANS MUSICAL FOR AUXILIARY

Two Pianists to Appear in Program Tuesday.

As its annual gift program, the Woman's club of Evanston will provide a musical treat Tuesday for the Young Woman's auxiliary. Vera Gillette and Vincent Micari will be presented in a two piano recital at 2 o'clock. Both artists were presented with the Chicago Symphony orchestra before they were 20 years old. In the morning, members will hear Clifton Utley's third and last report on "International Affairs."

Mrs. Lambert Kaspers, Mrs. E. C. Koogle and Mrs. W. Kelso Hunter will be in charge of the afternoon tea. Presiding at the three tables decorated by Mrs. Max Hayford will be Mrs. A. Percy Bradley, Mrs. H. P. Demand, Mrs. R. L. Lasater, Mrs. Kenneth Wilson, Mrs. Charles F. Grey and Mrs. Oliver Blackburn. Assisting hostesses will include Mrs. J. E. Mills, Mrs. W. C. Moller, Mrs. J. F. Marquitz, Mrs. Tracy Bothwell, Mrs. Willis Johnson, Mrs. C. M. MacConnell, Mrs. E. D. Baughman, Mrs. J. Edward Coobs, Mrs. H. E. Cudner and Mrs. J. J. B. Morgan.

Evanston Young Women.

Mrs. Walter C. Burket, literature chairman, will present Mildred I. Reid, critic and author, is a discussion of "Why Writing Is Fun" at the 2 o'clock meeting tomorrow. Mrs. Elliot Youngberg will be in charge of sewing for the Visiting Nurse association, assisted by Mrs. W. R. Arrington and Mrs. Sidney Matthews. Mrs. Burket and Mrs. Alford Scott will pour the tea.

Neighbors of Kenilworth.

John T. Frederick, conductor of the radio program "Of Men and Books," will give his fourth book review for the Neighbors at 10:30 o'clock Tuesday in the Kenilworth Assembly hall. He is a journalism professor at Northwestern university and the author of two novels and several textbooks. Mrs. Vernon Beebe, president, will conduct the meeting and Mrs. Arthur Lee, literature chairman, will introduce the speaker.

Wilmette Catholic Club.

Mrs. Frank Kracha will review "Random Harvest," by James Hilton, before the regular 2 o'clock meeting Friday. Mrs. D. R. Cunningham, literature chairman, has arranged for the review and Mrs. Frank Kaye, president, will conduct the business session. A musical program will be presented by the Akely trio, composed of Frances Akely, violinist; Blythe Akely, cellist, and Ernau Akely, pianist, and Miss Dorothy Day, soprano.

Mrs. Robert B. Leonard, Mrs. James F. Nolan and Mrs. A. Hunter Barry will be hostesses. Mrs. Walter Jordan, ways and means chairman, announces that Mrs. J. J. Crowley, Mrs. T. P. Gibbons and Mrs. Louis Reich will be in charge of a food sale to be held Saturday in Van Deusen's shop, 1154 Central avenue, Wilmette.

Highland Park Woman's Club.

The garden class will hear a lecture by William Cunningham on the flora and fauna of Yellowstone park, Pike's Peak, the Bad Lands of South Dakota and the Black Hills, illustrated with colored motion pictures, at 2 o'clock Tuesday. Mrs. Earl Fritch, tea chairman, will be assisted by Mrs. A. V. McPhee, Mrs. Clara Lloyd and Mrs. John Bell.

Waukegan Woman's Club.

Wellington P. Shahan, executive secretary of the Illinois Tuberculosis association, will be presented as speaker by the public health division tomorrow afternoon. His topic will be "The People vs. Tuberculosis in Illinois."

Evanston Business Women.

For guest night tomorrow, Dr. Hugh L. Brown, pastor of the Evanston First Congregational church, will present a book review of "American Mirror," by Halford Luccock of Yale university, in the First Methodist church house.

BLUMS-EVANSTON
709 CHURCH STREET

RESORT & TRAVEL CLOTHES

Reduced

$10 $15 $25

former prices totally ignored

INCLUDING MANY EXCITING
BLUM FASHIONS YOU MAY
WEAR NOW & THROUGHOUT SPRING

Final Week of Clearance

$15,000 STOCK
of Fine Apparel

from the shop we are closing in Brown Palace Hotel, Denver. Selling here—AT PRICES MOSTLY FAR BELOW COST!

Last call for these remaining close-out values of the same finer qualities for which our Chicago shop is noted. Mostly smart new Spring dresses, suits, coats and millinery—also some Fall and Winter styles at sensational savings. In almost every case—prices are drastically below actual cost. We are closing our Denver shop in order to devote all our time and attention to our growing Chicago clientele.

THESE VALUES CAN NOT BE REPEATED.
DON'T WAIT!

	Formerly	NOW
DRESSES	$35 to $110	$16.75 to $50.00
FORMALS	$39.75 to $110	$16.75 to $39.75
COATS	$49.75 to $79	$18.00 to $39.00
SUITS	$59 to $95	$22.75 to $39.75
HATS	$18.50 to $25	$ 5.00 to $ 7.50

Jetta Muntain
"For the Essence of Individuality"
1165 NORTH STATE ST.
Open Tuesday, Thursday, Saturday evenings

BEST & CO.
OF NEW YORK
CHICAGO BRANCH (WINNETKA BEST & CO., INC.)
700 EAST OAK ST., WINNETKA
PHONE WINNETKA 4360

Peter-Pan Collar ... New on a
YOUNG REEFER

THE smooth-as-butter lines of the reefer have made it a classic favorite. Best's latest edition features a new young Peter-Pan collar. In our exclusive *Lewispun plaid (large or small) . . . tan or gray and blue; gold or aqua with brown; navy with wine. 49.95. Exclusive Lewispun monotone in navy, light blue, Sandringham blue, lemon, black, or gray. 39.95. Both, sizes 12 to 20.

CUSTOMERS' PARKING SPACE
CHICAGO CALLS—BRIARGATE 7250 EVANSTON CALLS—DAVIS 7900
*Reg. U. S. Pat. Off.

OPEN THURSDAY AND SATURDAY EVENINGS UNTIL 9 O'CLOCK

Stevens of Evanston
* The Shopping Center of Fashion-wise Women

start with a Suit

for a good suit will be the most important part of your wardrobe. And Stevens of Evanston have an outstanding collection of distinctive suits—delightful tweeds for town and country, fine twills tailored by a masterhand, charmingly feminine soft suits. Just two from many, the caped suit at the right in plaid tweed with a trim longer jacket, a pleated skirt, $49.50, the twill suit at the left with its gentle shoulders, its satin binding, $29.95.

add a smart Hat

that will pay you a nice compliment, that will make you look your prettiest. For hats, this Spring, are definitely out to make you pretty. At the right, face framing hat of felt in navy and brilliant red, $12.95. On the suit figure left above, white pique bows on navy fabric. $10

and plenty of Blouses

for they give your suit and your wardrobe smart variety. You'll see a splendid collection at Stevens—everything from tailored shirts to exquisite sheers very feminine with lace. At the near left, a swank oxford crepe shirt with convertible collar, $6.95. At far left, a soft sheer, with yards of fine lace, $3.50.

EDGAR A. STEVENS, Inc. 1624 Orrington Avenue, Evanston

U. OF I. ALUMNI TO OBSERVE 73D UNIVERSITY YEAR

New Union Building Also to Be Opened.

University of Illinois alumni will celebrate the university's 73d birthday and the official opening of the new $1,500,000 Illini Union building on Saturday. Chicago, with its 17,000 alumni, will hold the largest midwest celebration.

Chicago Illini with their wives and husbands will gather at the Columbia Yacht club at 7 o'clock for dinner and dancing. The program will include singing led by Harry F. Glair, Flossmoor; Charles H. Dennis, Evanston, special guest, and Dr. R. B. Allen, Winnetka, executive dean of the three university colleges in Chicago. James M. Cleary, Kenilworth, a trustee, will be master of ceremonies.

Limit Ticket Sales.

The Chicago Illinae club, in charge of arrangements, is limiting ticket sales to capacity only. Tickets may be obtained by mail from the Alumni Records office, 1853 Polk street. Mrs. C. S. Pillsbury, 10020 Winchester avenue, formerly vice president of the alumni association and president of the Chicago Illinae club, is chairman of the Chicago celebration. Mr. Pillsbury is one of three directors of the university foundation. Board members will be hostesses.

Illini everywhere may tune in on the program from Champaign-Urbana which will be broadcast from 8 to 8:30 o'clock [CST] over NBC's blue network [WMAQ, Chicago outlet]. The program will consist of talks by President A. C. Willard, Dean C. M. Thompson, alumni association president, speaking from Urbana, and Carl Van Doren, who will address the New York Illini club at Columbia university. Music will be provided by the university concert band, directed by A. A. Harding, the men's glee club, directed by Clarence Sawhill, and Bruce Foote, baritone.

North Side Officers.

North side university and alumni officials expected to attend the party include Oscar G. Mayer, trustee; Wayne R. Bennett, treasurer of the alumni association; Mrs. Paul Leisner, Mrs. Edward Harrigan, and Miss Marion Bebb, hostesses, all of Evanston; Mrs. Robert Kennedy, Wilmette, hostess; Allen E. Bulley, director of Chicago Illini club, and Mrs. Paul Close, hostess, Kenilworth.

Others are Dr. David J. Davis, dean of the college of medicine, and Dr. Howard M. Jarjerison, dean of the college of dentistry, Winnetka; Miss Kay J. Lightbody, Glencoe, hostess; Dr. Karl A. Meyer, Highland Park, trustee, and Miss Alice Donahue, Lake Forest, hostess.

North side Chicagoans are Ralph Chapman, director of the University foundation, and Miss Mildred Fisher, alumni secretary for the Chicago area.

Queen of Angels Parish to Give Party Tomorrow

Two thousand persons are expected to attend the Queen of Angels parish annual pre-lenten card party and dance tomorrow evening at the Morrison hotel. The Rev. John J. Doody, pastor, is general chairman of the arrangements committee.

Off the Trail with HAROLD SMITH

Mr. and Mrs. Ray Naylor, Timber lane, Northbrook, have become winter riders, from the Valley Green stables near Des Plaines and from the Northbrook riding club in their own village.

Mrs. Samuel Lamm, 5000 Marine drive, and Dr. and Mrs. M. M. Penchina, 201 East Delaware street, all regular riders at the Shoreline stables, are on a month's motor trip that will take them thru Mexico and Florida.

There will be eight trophy events in the annual Parkway academy show at 2155 North Clark street next Sunday, according to Ted Levin, chairman. They will include a children's class, a five gaited class for boarders only, and six horsemanship classes for regular academy riders, including a "touch and out" jumpers' event.

Among the newer riders in the Thursday evening class at the Holdorf academy in Morton Grove are Mrs. Hertha Giffey, 7520 North Seeley avenue; her niece, Miss Jean Dirks, 2108 Grant street, Evanston, and Mrs. H. W. Beyers, 2125 Ridge avenue, Evanston.

Miss Gertrude House, 7310 Kingston avenue, and Miss Emma Lutz of River Grove, are new members of the Tack and Tanbark club.

Club Juniors to Give Review

Dressed in gowns of the gay nineties, juniors of the Rogers Park Woman's club will present a review for members and guests tomorrow evening in the clubhouse. A second performance will be given for senior club members on Tuesday afternoon. In one of the scenes, Mrs. Sprague Moore Jr. (left), 6203 North Talman avenue, plays the piano accompaniment for a vocal solo by Mrs. C. W. Gieler, 840 Montrose avenue. Mrs. S. W. Shriver and Mrs. W. J. Stellman are in charge of the program.

[TRIBUNE Photo.]

19 NORTH AREA DRAFTEES GET O.K. ON APPEALS

Pleas of Five Fail to Gain Approval.

Nineteen of the 24 north side and north suburban draftees who sought deferred classifications were victorious, according to announcements of the eight Cook county appeals boards for the week that ended last Tuesday.

During that week 15 men were granted outright appeals, and the cases of five others were closed by the appeal boards because they had won deferments they sought by reclassification of their local draft boards. The appeals of five were denied.

The week's dispositions brought to 490 the total of cases handled by the boards since selective service began. Of this total, 245 cases, or exactly half, were won by the appellants, 124 by action of the review board and the other 121 by the reclassification route. The appeals of the 245 others were denied.

These Win Appeals.

Here are the names of those whose appeals were granted during the week, and the grounds on which the action was taken:

Sidney Coyne, 941 Carmen avenue, dependency of wife and brother.
Clifford Baxter, 1834 Eddy street, dependency of wife.
Donald H. Erwood, 3622 Bosworth avenue, dependency of wife.
Leonard E. Nattinger, 3415 North Marshfield avenue, dependency of wife and mother-in-law.
Bernard Rudolph, 3906 Greenview avenue, dependency of wife.
Godfrey A. Lindskog, 4507 Lincoln avenue, dependency of wife.
Joseph Shiman, 4862 North Rockwell street, dependency of wife.
Gilbert Gross, 2466 Leland avenue, dependency of wife.
George E. Hawkins, 7707 Sheridan road, dependency of wife and mother.
Herbert C. Cutler, 1528 Morse avenue, dependency of wife.
Thomas C. Ketner, 1650 Juneway terrace, dependency of wife.
Gilbert Goodman, 5044 Marine drive, dependency of wife.
Emory F. Robinson, 7455 Greenview avenue, dependency of wife and parents.
Harry Dunn, 902 Washington street, Evanston, dependency of wife.

Are Given Deferment.

Those who won deferment by reclassification, and the reason in each case, were: James C. O'Brien, 5252 Wayne avenue, dependency of mother; Arthur A. Hetzel, 5342 Winthrop avenue, dependency of mother; Jack Gordon, 918 Winona avenue, dependency of wife; Nicholas T. Teister, 1466 Gregory street, dependency of wife, and Carl F. Dahlquist, 5220 Kenmore avenue, dependency of wife.

The men whose appeals were denied, and the grounds on which they sought deferment, were: James Thomas, Evanston, dependency of wife; Karl Gasslander, Evanston, teaching and writing; Alfred J. Crosh, 3509 Greenview avenue, dependency of parents; Carl G. Schmidt, 1501 Addison street, occupational [insurance broker], and Ray Koppel, 847 Montrose avenue, physical.

On Honeymoon

Mrs. Gerald J. Minogue is the former Dolores Irene Tahney, daughter of Mr. and Mrs. James P. Tahney, 4107 Cornelia avenue, and her husband is the son of Mrs. Helen Minogue, 3444 Janssen avenue. The wedding took place yesterday morning in St. Viator's church, Keeler avenue and Addison street, with the Rev. Gregory Galvin officiating. After a honeymoon in the east, the newlyweds plan to reside on the north side.

[Max F. Kolin Photo.]

BREAKFAST RIDES ARE SCHEDULED TO START JUNE 8

The first of three breakfast rides to be sponsored by the Town and Country Equestrian association next summer will start and end at the Oakbrook stables at 31st street and Spring road near Hinsdale on Sunday, June 8, the association directors have decided.

T. L. J. Klapp Jr., chairman of the trail rides committee, said tentative plans call for a ride of about 20 miles, with judging of horsemanship in three classes, children, women, and men, followed by breakfast at the Oakbrook polo field.

Fred Willis of Wheaton, Julian Tilton of La Grange, and John Westerhoff of Hinsdale are the members of the committee charged with arranging the final details. They will be assisted by Mrs. Sara Peyton of Forest Park, William D. Bradley of Chicago, and Gene Fletcher of Naperville.

DRAFTEES SEEK TO BEGIN ARMY TERM AT ONCE

Nearly All Called Ask Immediate Service.

Volunteers monopolized the spotlight in the selection of men for army service by the Chicago induction station during the week that ended last Tuesday.

Of the 1,021 Illinoisans inducted during the week, all but 64 were young men who had appeared voluntarily before their local draft boards to ask that their year of compulsory service begin as soon as possible.

As usual, the Chicago area furnished the lion's share of men. Of the total of 1,021 drafted men, 720 hailed from Chicagoland, with only 301 coming from downstate.

The north side and northern suburbs contributed fewer men to the week's total than any other section of the area. They sent 77 of those accepted, of whom all except five were volunteers. Chicago contributed 47 men and the suburbs 30.

Below are listed the new selectees, according to wards and board numbers, the letter V denoting those who volunteered for immediate service:

1ST WARD.
Board No. 1.

Glen Haught [V.], 31, 440 S. Clark-st., bill peddler.
Paul Hirsch [V.], 35, 826 S. Wabash-av., wine merchant.
Frank Beliel Jr. [V.], 656 S. State-st., pin boy.
James Neff [V.], 28, Legion hotel, bus boy.
Roland Johnson [V.], 23, 334 S. Clark-st., chauffeur.
Albert Robinson [V.], 24, 1913 Archer-av., farm hand.
Francis Baldi [V.], 29, 60 W. Ohio-st., carnival concessionaire.

43D WARD.
Board No. 65.

Edward Ilges [V.], 21, 1840 Burling-st., bus boy.
Patrick Barrett [V.], 21, 2123 Seminary-av., platform man.
Joseph Hoehn [V.], 21, 2131 Wellington-st., truck driver.

44TH WARD.
Board No. 66.

Paul Klein [V.], 26, 2447 Janssen-av., advertising clerk.
Reuben Untinen [V.], 22, 2701 Lincoln-av., packer.
Edward Jackson [V.], 23, 648 Wellington-av., periodical distributor.
Nick Schneider [V.], 22, 1220 Altgeld-st., auto mechanic.
Neil Gallagher [V.], 22, 2234 Clifton-av., pipe installer.
Spiro Fotis [V.], 23, 2244 N. Halsted-st., grill man.
Frank White [V.], 26, 2232 Kenmore-av., attendant, Chicago State hospital.
Charles Cruz [V.], 22, 2329 Clifton-st., cabinet maker.
Louis Weber [V.], 25, 1369 Fullerton-av., cost clerk.

45TH WARD.
Board No. 67.

Walter Bader [V.], 25, 1826 School-st., punch press operator.
Richard Leskovar [V.], 21, 3919 N. Hoyne-av., office clerk.

45TH WARD.
Board No. 68.

John Helwig [V.], 29, 1421 Addison-st., shipping clerk.
Frank Peterson [V.], 32, 3922 N. Hermitage-av., tile setter.

46TH WARD.
Board No. 69.

Charles Barber [V.], 27, 3434 Broadway, furniture factory worker.
Herbert Hykkonen [V.], 22, 826 S. Wabash-av., stationary engineer.

47TH WARD.
Board No. 71.

Edward Limperis [V.], 21, 4741 N. Washtenaw-av., theater usher.
John Coleman [V.], 22, 4743 N. Maplewood-av.
Edward Tess, 34, 4939 N. Oakley-av., check cashier.

47TH WARD.
Board No. 72.

Cletus Van Vreede [V.], 22, 4915 N. Ravenswood-av., truck driver.
Raymond Dunquist [V.], 22, 1508 Wilson-av., factory worker.
Melvin Rainey [V.], 27, 1763 Cullom-av., assistant theater manager.
Caesar Mueller, 33, 4521 N. Seeley-av., hotel cook.

48TH WARD.
Board No. 73.

Charles Miller [V.], 29, 1049 Berwyn-av., laborer.
Claude Morris Jr. [V.], 29, 5523 Kenmore-av., wholesale millinery salesman.
William Quinlan [V.], 24, 5316 Wayne-av., timekeeper.
Clarence Auer [V.], 21, 5433 Glenwood-av., junior clerk.

48TH WARD.
Board No. 74.

Manny Roeder [V.], 24, 910 Ainslie-st., jewelry salesman.
James Jordan [V.], 31, 5042 Winthrop-av., gas station manager.
Morton Smith [V.], 21, 909 Argyle-st., aircraft and boat model maker.
Eric Gibson [V.], 21, 5343 Winthrop-av., meat cutter.
Joseph Wilson [V.], 25, 4946 Sheridan-rd., clerk.
Raymond Olson [V.], 21, 4835 Kenmore-av., stock man.
Melvin Steuerwald [V.], 21, 4862 Kenmore-av., rod man.

EVANSTON.
Board No. 1.

Frederick Shorter [V.], 21, 1816 Simpson-st., janitor.
Leroy Loebbaka [V.], 28, 2015 Ridge-av., operating division, Marshall Field & Co.

EVANSTON.
Board No. 2.

Burton Hixson [V.], 25, 1000 Grove-st., assembly line worker.
William Henderson [V.], 18, 1421 Emerson-st., porter.
Frank Payton [V.], 21, 1237 Emerson-st., head porter.
Francis Jones [V.], 29, 1832 Hovland-st.
Walter Neal Jr. [V.], 18, 1012 Garrett-pl.
McNeal Bibbs [V.], 23, 1503 Emerson-st., porter.
Leonard Lovaas [V.], 24, 1000 Grove-st., sales manager.
Johnson Minature [V.], 21, 1935 Maple-av., porter.
Joseph Osborne [V.], 35, 1000 Grove-st., bus operator.
William Bersbach [V.], 22, 1910 Orrington-av., bus boy.
William Snell [V.], 22, 1103 Emerson-st., pugilist.
Joseph Zudonyi [V.], 23, 1239 Judson-av., blind maker.
Leo Des Antels [V.], 18, 1402 Chicago-av., auto mechanic.

EVANSTON.
Board No. 3.

William Schilling Jr. [V.], 27, 102 Keeney-st., insurance district supervisor.
Don Gage [V.], 27, 1413 Dobson-st., newspaper distributor.
George Jones [V.], 23, 811 Seward-st., textile salesman.

COOK COUNTY.
Board No. 2 [Wilmette].

James Dewar [V.], 26, 1452 Wilmette-av., Wilmette truck driver.
Gilbert Hoffman [V.], 22, 1510 Washington-av., Wilmette, supply clerk.
Francis Meter [V.], 32, 114 4th-st., Wilmette, label machine operator.
James Albrecht [V.], 21, 1627 Elmwood-av., Wilmette, printing business owner.
John Biederer [V.], 23, 1208 Glenview-rd., Glenview, truck driver.
Martin Matejka Jr. [V.], 28, 17 E. Grand-av., Chicago, steel worker.
William Kerr [V.], 24, 215 Catalpa-pl., Wilmette, clerk.
John Harrison [V.], 26, 200 9th-st., Wilmette, fireman, Chicago Board of Education.
Robert Ostdick [V.], 23, 1198 Hutchings-av., Glenview, bank clerk.
Ralph Bucklin Jr., 25, 2229 Dewes-st., Glenview, truck dispatcher.
Norton Potter, 23, 925 Chestnut-st., Wilmette, senior dispatch agent, Eastern Air lines.
Bernard Wehe, 22, 1041 Ridge-av., Wilmette, gardener.

COOK COUNTY.
Board No. 3 [Winnetka].

Philip Brand [V.], 21, 423 Maple-st., Winnetka, layout artist.
Lionel Vonda [V.], 30, 10 S. Dunton-st., Arlington Heights, ranch hand.
Allen Cole [V.], 26, 7155 N. Olcott-av., Chicago, receiving clerk.
John McEwen [V.], 33, 808 Hill-rd., Winnetka, salesman.
Lawrence Olekowski [V.], 26, 3419 N. Avers-av., Chicago, office worker.
William Harvey Jr. [V], 18, 817 Chestnut-ct., Winnetka, truck driver.
Howard Kraus [V.], 23, 454 Drexel-av., Glencoe, plastic moulder.
Paul Samway [V.], 22, 924 Vernon-av., Glencoe, meat cutter.
Arthur Goettler [V.], 23, 1190 Hohfelder-rd., Glencoe, cab driver.
Thomas Temple [V.], 25, 812 Elm-st., Winnetka, salesman.
Alex Di Pietropaolo [V.], 22, Shermer-av., Northbrook, nurseyman.
Kenneth Cowan [V.], 23, 471 Woodlawn-av., Glencoe, toy salesman.
Charles Vincer [V.], 21, 234 North-av., Highwood, greaser.
Ray Burlingham Jr. [V.], 21, 580 Hawthorn-lane, Winnetka, electrician.

Lake County Bride

The former Miss Hilma Peterson, operating room supervisor and anaesthetist at the Lake County Tuberculosis sanatorium, Waukegan, chose Valentine day to become the bride of Elmer Robarge of Waukegan. The couple will reside at 904 Muirfield avenue, Waukegan.

Cash from Church Concert Will Go to Buy New Organ

A concert will be given this evening at the Hemenway Lutheran church, Evanston, to raise funds to replace the organ which was demolished in a fire several years ago. The Northwest Lutheran Male choir will sing under the direction of Edward A. Nelson. Harold J. Sandercock is chairman of the arrangements committee.

LEADERS OF P.-T.'S IN DISTRICT 24 TO SCAN REPORTS

Press Chairmen of Units Also to Confer.

Presidents of parent-teacher associations of district 24 will meet Wednesday morning at Paul Revere fieldhouse, 2509 Irving Park road, to discuss annual reports to be submitted to the district and state. Mrs. Arthur Wilkinson, 6234 North Oakley avenue, district director, will preside.

Instructions on the compilation of publicity record books will be given Friday morning at the fieldhouse to 76 local publicity chairmen by Mrs. Guy A. Millard, 2636 Wilson avenue, district publicity head.

A dessert luncheon will be held by Peirce P.-T. A. Wednesday noon at the home of Mrs. F. F. Hessler, 1516 Bryn Mawr avenue. Mrs. C. S. Dahlquist, Peirce P.-T. A. member, will review Margaret Armstrong's novel, "Trelawny."

Miss Romona Backus of the Elizabeth McCormick Fund will speak on "The Rôle of Play in a Child's Development" Thursday afternoon at a meeting of McPherson P.-T. A., 4726 North Wolcott avenue.

A combined meeting of the parent education class and the homemaking group of Waters P.-T. A. will be held Tuesday morning at the school, 2517 Wilson avenue.

Members of Swift P.-T. A. will sponsor a luncheon and book review Wednesday afternoon to raise money for the school student aid fund. The program will be held at the home of Mrs. H. W. Abelman, 6247 Kenmore avenue. Mrs. E. G. Baker will review "Random Harvest," by James Hilton.

Budlong P.-T. A. will hold its annual card and mah-jongg party Tuesday evening at River park fieldhouse, 5100 North Francisco avenue.

Joyce Kilmer P.-T. A. members will dramatize the beginning of a parent-teacher group in a Founders' day play tomorrow afternoon in the school auditorium, 6700 Greenview avenue.

Donations of clothes for needy students of the Grant school are being collected by the Stone P.-T. A. The activity is directed by Mrs. G. W. Easter, student aid chairman. Contribution may be left at the school, 6237 North Leavitt street.

EVANSTON SETTINGS WILL LEND AIR TO SHAKESPEARE PLAY

Evanston settings have been designed for the Northwestern university theater production of Shakespeare's "Taming of the Shrew" to be presented Wednesday, Thursday, and Friday on the Evanston campus. Jack Hubbard, graduate student, planned the sets which depict Fountain square, an Orrington avenue garden party and one of Evanston's fashionable churches.

Jack White.
[E. L. Ray Photo.]

Under Clement Ramsland's direction, Katharine and Petruchio become a modern young couple, with 20th century ideas and clothes.

Richard Saunders and June Musgrave play the leads, supported by Barbara Will, Warren Ward, Dave Kaplan, Jack White, Kenneth Jones, John Van Meter, Russell Anderson, Peggy King, Richard Langhinrichs, Roger Parr, Dan Stapleton, Ralph Holmes, Don Landis, Delbert Wolff, Mary Frances Laughead, Hilding Ryberg, Anne Coyle, John Beck, Rosalyn Freund, and Rita Williams.

NER TAMID MEN WILL GIVE THIRD ANNUAL FROLICS

Ner Tamid Congregation Men's club will present its third annual frolics and minstrel show this evening in Lane High school auditorium, Addison street and Western avenue. Members of the club, together with other groups in the temple, will enact a series of skits and a complete minstrel show. Melvin W. Sherman, president of the club, heads the arrangements committee. David Pascal will direct the production. Other committee members include Abe Bender, Harry S. Shapiro and Nate Mills.

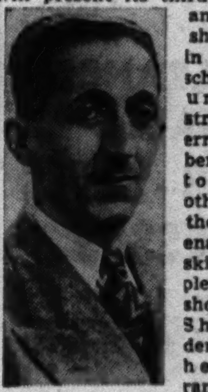

Melvin W. Sherman.

Miss Marie Green
typical of the many Cooley Cupboard girls who help to make dining here an unusual pleasure.

The Girls who serve you at Cooley's... are chosen from the front ranks of college, home and business life. They pass rigid qualifications for intelligence, efficiency, good manners and cleanliness. In short, they complete the picture of high quality foods expertly prepared by experienced women cooks which makes Cooley's Cupboards the favorite dining out place of hundreds of discriminating Chicago families.

A SUGGESTION FROM TODAY'S MENU
Roast Leg of Spring Lamb
Minted Pineapple
FULL COURSE DINNER........90c

it always tastes good at
Cooley's Cupboards
in Evanston
1629 Orrington Ave. 505 Main St.
1511 Chicago Ave.
Free Parking at All Three Cupboards

"I eat at Younkers!"
A DOLLAR DINNER FOR ONLY 65c
Served from 12 to 5:30 P. M.
Cream of Chicken Giblet Soup
Fresh Shrimp Cocktail
Chilled Papaya Juice
Orange, Grapefruit and Cocoanut Cup
Marinated Herring
COMBINATION GRILL
(Lamb Chop, Calves Liver, Bacon)
TENDER-BIRD CHICKEN
Country Style
Jellied Fruit Salad, Cream Dressing
Corn O'Brien Buttered Green Beans
New Buttered Potatoes
Snowflake Potatoes
Chilled Half Seedless Grapefruit
Fresh Strawberry Sundae
Fresh Cherry Cobbler
Lemon Chiffon Pie
Butterscotch Dessert Whipped Cream
Roll and Butter
Archery Blend Coffee, Tea, Milk, Buttermilk, Hot Chocolate
Younker's
51 E. Chicago — 1510 Hyde Park Bl.

LAKEVIEW VILLAGE
3817 BROADWAY
STEAKS—LOBSTER—SQUAB—CHICKEN
Fine Food—Quality Liquors
Dinners, 65c, 70c, 75c
Served from 11 a. m. to 10 p. m.
CHINESE MENU TO TAKE HOME:

	Qt.	Pt.
Chinese or American Chop Suey with Mushrooms	$ .40	.20
Chop Suey without Onions	.50	.25
Extra Fine Chop Suey	.55	.30
Beef Chop Suey	.70	.35
Fresh Shrimp Chop Suey	.55	.30
Bean Sprout Chop Suey	.50	.25
Vegetable Chop Suey	.55	.30
White Mushroom Chop Suey	.75	.40
Subgum Chop Suey	.85	.45
Chicken Subgum Chop Suey	1.00	.50
Chicken Chop Suey	[illegible]	.45
Egg Foo Young	[illegible]	.25
Fresh Shrimp Foo Young	.50	.30
Almond Cookies, dozen		.20
Special Chow Mein	.70	.35
Chop Suey Chow Mein	.55	.30
Fresh Shrimp Chow Mein	.65	.35
Vegetable Chow Mein	.65	.35
Subgum Chow Mein	.95	.50
Chicken Chow Mein	1.00	.50
Chicken Subgum Chow Mein	1.10	.55
Vetca Mein	.25	
Fried Rice	.45	.25
Fried Noodles or Rice	.20	.10
Hong Sue Chicken Chop Suey	1.40	.70
Egg Loaf	Per order	.55
Lobster Tail—Chinese Style	Per order	.85
Fresh Shrimp—Chinese Style	Per order	.70
Pepper Steak—Chinese Style	Per order	.90
Jowl Won Tan	Per order	.55
Sweet & Sour Spare Ribs	Per order	.80

Chinese Barbecued Pork—Small Order, 25c; Large .... .50
Kitchen Open Until 3:00 A. M.
Saturdays Until 4:00 A. M.
Full Quart Measures Are Enough for 3 or 4 Persons
Car Delivery 10c—Added to Total
PHONES: BUCK. 2135; BITtersweet 2978

Monte Cristo
Treat Your Family to a VEAL SCALLOPINE FULL COURSE DINNER $1.00
or PRIME SIRLOIN STEAK DINNER COMPLETE $1.25
FINEST FOOD IN TOWN
Phone DELaware 9647
645 ST. CLAIR ST.
One Block East of Mich. at Erie

Michael Todd's Theatre-Cafe
SPECIAL
Sunday 5 o'Clock FAMILY SHOW
Complete Dinners from 75c

HERE you see the greatest show in town—starring Gypsy Rose Lee in "Gay New Orleans"—plus several other big time star features, including Willie West & McGinty, comedy hit of Aquacade—A. Robins, novelty hit of "Jumbo"—Rola Rola, sensational hit of Ringling Brothers-Barnum & Bailey Circus—and you can dance to two name bands, Jack Denny and Johnny Gilbert from only 50c admission, plus 5c tax!

Complete dinners from 75c—champagne cocktails and other beverages for 25c—and every price on the premises is consistent with this policy.

Clark and Lawrence—For Reservations Call Longbeach 4116

MEET YOUR FRIENDS AT The Roundup
THE NEW SUNDAY BREAKFAST AT THE SENECA
FROM 75c
SERVICE FROM 10 A. M. TO 2 P. M.
THE SENECA
200 EAST CHESTNUT

DINNER SHOW
Tonight at 7:30
8 COURSE DINNER $1.00
No Admission or Cover Charge
GIGANTIC NEW SHOW with 40 ARTISTS, including
Sid Tomack and the Reis Bros.
CHORUS OF 16 GIRLS
SID LANG'S ORCHESTRA
Johnny Parker's Rhumba Band
FREE PARKING
Charlie Conrad's CLUB ALIBI
4911 BROADWAY
SUNNYSIDE 9484

HISTORY REPEATS ITSELF! SO DO WE—WITH GOOD FOOD
Full 8 Course SUNDAY DINNER 75c and up
Choice of Appetizers and Soup
Baked Sugar Cured Ham 75c
Southern Chicken with Wild Rice.....90c
Prime Roast Beef au jus.........90c
Roast Long Island Duck.........1.00
Filet Mignon.........1.15
famous Salad Bowl
Choice of Desserts and Beverages
We cater to private parties
THE RANCH RESTAURANT
121 E. OAK ST., just off Michigan

Here's a Grand Suggestion!
From Our Famous Full Course SUNDAY DINNER MENU
Chef's Special FILET MIGNON 85c
(with Fresh Mushroom Sauce)
Served from 1 to 9 P. M.
Sunday, Monday and Tuesday!
Complete 8 Course Dinner with Old Fashioned
Chicken Fricassee and Dumplings
65c
We bake our own pies daily
Old English Inn
DINING ROOM
"Good Food—Well Served"
6457 SHERIDAN RD. BRI. 6157
½ Block North of Granada Theater

North Side's Best Place to Eat
California BRICK KITCHEN
415 Howard St. Opp. Norshore Theater
One of 72 Famous Restaurants
Something Different for Lunch, Dinner or Late Supper
P. S. Our spare ribs must be good—we serve nearly a ton each week! Perfectly barbecued with Potatoes, Biscuits and Honey 45c
FREE Parking
Open All Night

True Swedish Hospitality
Awaits you at A Bit of Sweden. A generously laden Smorgasbord, a varied menu and finest liquors are yours for the asking, served in an authentic Swedish setting.
Luncheon from 55c
Dinner from $1.25
A bit of Sweden
1015 RUSH STREET
Open Until 9 P. M. DEL. 1492

I'LL SEE YOU AT THE CORNER HOUSE
RUSH ST. OHIO ST.
COMPLETE SUNDAY and WEEKDAY DINNER 65c and up
SPECIAL CHILDREN'S DINNER 50c
100 E. OHIO ST. at Rush
ALWAYS OPEN FREE PARKING

Here's Food at its Finest!
SUNDAY DINNER 85c and up
Our chefs have prepared delicious food specials for your enjoyment—come and bring all the family.
Special Children's Prices
FIGHT FANS
Come in before or after the fights at the Marigold Gardens
Klenner's Restaurant
3719-21 N. HALSTED
Near Grace and Broadway

Advertise in the Tribune

CRANE LEAGUE AGAIN OFFERS A BOOK REVIEW

Part of Plan to Raise Fund of $14,000.

The Mary Crane Nursery league will present Florence Bourke Ellis in the second of three benefit book reviews tomorrow afternoon in the home of Mrs. Roscoe Page, 2424 Lincoln street, Evanston. This is the first 1941 project in the league's program to raise $14,000 to support its nursery at Hull House, the largest of its kind in Chicago.

Mrs. John L. Reichert. [TRIBUNE Photo.]

Tea will be served before the review by the hostesses, Mrs. W. V. Gathany, Mrs. Carl Mueller, Mrs. Henry Clingman, Mrs. James Holston, Mrs. Clive Bishop, Mrs. Richard Trenkmann, and Mrs. William Haddad, chairman of the project. Mrs. Arnold Carlsen is co-chairman.

Mrs. John L. Reichert was reëlected president at the January meeting. Other officers are Mrs. Charles Ellis, first vice president in charge of the budget; Mrs. Harold Cunliff, second vice president handling ways and means; Mrs. Smith William Storey, third vice president in charge of membership; Mrs. George D. Theisen, secretary; Mrs. Bruce Brown, corresponding secretary; Mrs. Clive R. Bishop, treasurer, and Mrs. Michael Tighe, assistant treasurer.

Standing committee chairmen and their assistants are: Mrs. Lambert Kaspers and Mrs. E. W. Glaeser, work; Mrs. G. D. Cullis, Mrs. C. R. Stearnes, publicity; Mrs. H. C. Grebe, Mrs. Earl Schlitz, social.

Others Who Serve.

Mrs. William Warren, purchasing; Mrs. Carl Mueller, Mrs. H. G. Magnussen, rummage; Mrs. Richard Trenkmann, Mrs. Buell Jones, volunteer service, and Mrs. Richard Koenig, revisions.

Others are Miss Clara Belle Baker, educational adviser; Mrs. Walter O'Connell, Mrs. Victor Jones, delegates to Council of Social Agencies; Miss Virginia Johnson, Mrs. Shirley Russell, transportation; Mrs. Ransom Sherman, Mrs. Louis Borregaard, ball chairmen; Mrs. J. B. Kennedy, Mrs. William Stuart, Mrs. Frank Bryan, card party.

Athletic Club Dance.

The Cragin Maroons Athletic club will hold their eighth annual dance at 8 o'clock this evening at St. Stanislaus B. and M. ballroom, on Lorel near Fullerton avenue.

Mother Helps with St. Luke's Benefit

Mrs. Marvin G. Flannery, 424 Barton place, Evanston, has little time these days to sit quietly with her daughters, Mary, Ellen, and Virginia. She is busy assisting with plans for the annual dessert bridge of the women's auxiliary of the medical board of St. Luke's hospital to be given tomorrow in the nurses' lounge at St. Luke's. Mrs. Fred E. Ball, president, and Mrs. Harold I. Meyer, awards chairman, also are active on the committee. Proceeds are used largely for charitable needs in the children's wards. [Bernie Photo.]

GAMMA PHI BETA ALUMNAE PLAN A BENEFIT PLAY

North Shore alumnae of Gamma Phi Beta have taken over the Evanston Guild theater for a benefit performance Wednesday evening. Burr Lee is directing the comedy, "Goodby Again," featuring Tracy Hackbert, Jack Culbertson and Leighton Carey in the leading roles.

Mrs. Richard Samuels and Mrs. John Prescott Jr. of Evanston are co-chairmen of arrangements.

Epsilon chapter at Northwestern university and Alpha Psi chapter at Lake Forest college, with the Chicago alumnae, will hold their annual initiation banquet and dance at 7 o'clock Saturday in the Sovereign hotel, 6200 Kenmore avenue.

Epsilon initiates from the Chicago area are Jacqueline Greene, Lois Hay, Betty McAfee, Mary Margaret Simmons, Jean Woolhiser, and Sally Fagerstrom. Among the Alpha Psi initiates are Patricia Dewey, Harriet Hunt, Betty Jones, Bonnie McAllister, Jeanne Moss, Virginia Smith, Mary Lynn Skelton, and Elinor Skelton.

Delta Delta Delta.

North Shore Upsilon alliance will give a salad luncheon and bridge for members who participated in the bridge marathon Friday in the home of Mrs. Frederick McCord, 2228 Wesley avenue, Evanston. Winners will receive their awards.

Xi Eta Nu.

Several chapters will hold a rushing tea next Sunday in the Georgian hotel in Evanston. Miss Bernice Cook, 1605 Devon avenue, and Miss Marion Dieterich, Wilmette, are co-chairmen of arrangements, assisted by Miss Nancy Myer and Miss Alice Swe.

This WEEK in the GARDEN

Monday, Feb. 24.

Cuttings of begonias, chrysanthemums, daisies, and other plants should be made for next autumn's flowering. These plants root easily if placed in a box covered with a pane of glass, but care must be taken that excessive moisture does not collect. Many bedding plants also should be propagated, such as coleus. Geraniums in storage can be cut back and potted and placed in a sunny window and later placed outdoors for summer blooming.

Tuesday, Feb. 25.

Growing plants in shade is a problem with many city gardeners and often it is the fault of soil conditions rather than the kind of plants grown.

The following are suggested as a start: Beebalm, ajuga, columbine, day lily, forget-me-not, pansy, foxglove, ferns, goutweed, lily of the valley, moss pink, meadowrue, plantain lily, some sedum, etc.

Wednesday, Feb. 26.

It is sometimes best to plant a ground cover where grass will not grow well. Such plants include the trailing periwinkle, which has good foliage and blue flowers; money-wort, with bright yellow flowers and bright green leaves [some claim it is hard to eradicate when once established, but this complaint proves the plant's usefulness]; ground ivy [nepeta hederacea], bugle [ajuga], member of the mint family.

Thursday, Feb. 27.

Spray lilacs for San José and oyster shell scale at this time or while dormant. Miscible oil sprays are effective and are used at the rate of one cupful of oil to 15 gallons of water. Do not use on evergreens.

See that perennials are not heaved from the ground during thaws. Foxgloves, columbine, and many other plants are sometimes seriously injured by having their roots forced above the ground, and it can be prevented if the plants are mulched with straw or box placed over them.

Friday, Feb. 28.

City and suburban gardeners who cannot grow a standard apple tree will find pleasure in growing trees grafted on a slow growing stock. Such a tree will grow only about 12 feet high and is an ornamental feature.

Saturday, March 1.

Repair and paint outdoor furniture and birdhouses; clean up all machines, oil tools to prevent rust; in fact, see that all equipment is in good working condition. Order insecticides and see that the spray outfit is ready.

Evanston Youth Rewarded at the Citadel College

Cadet N. Raymond Kean, 2658 Ewing avenue, Evanston, has been named first lieutenant of the 1st battalion staff for the spring term at The Citadel, Charleston, S. C., military college.

Radio Features Today

ON W-G-N.
[Central Standard Time.]

9 a. m.—Chicagoland Church hour.
10 — Northwestern University Reviewing Stand: "The Republican Party Today." Speakers—Earl De Long, A. R. Hatton, and Carl McGowan [MBS].
11—Radio canaries, with Jess Kirkpatrick, announcer.
12:15—Radio Warblers [MBS].
12:30—Voice of Romance—Frank Wilson.
4—Musical Steelmakers: variety show, with Dorothy Ann Crowe, Ardenne White, Jean Colbert, the Steele Sisters, the Old Timer, and the orchestra. Tommy Whitley, musical director [MBS].
1:15—"Income Tax"—Charles Melvoin.
1:45—Bob Becker's Dog Chats.
2—36th Anniversary of the Rotary International club: Dramatization on the history and activities of the organization. Paul P. Harris, founder of the club will speak. [MBS].
2:30—Senator Wayland Brooks explains his opposition to the President's war dictatorship bill.
3—Peter Quill: The Crimson Wizard [MBS].
3:45—Pan-American Rhythms with Don Pedro.
4:30—The Shadow, mystery drama [MBS].
5—Double or Nothing, with Walter Compton, master of ceremonies, and Frank Forest, vocalist [MBS].
5:30—Show of the Week, featuring Vincent Lopez's orchestra, Buddy Clark, soloist and guest [MBS].
6—Alfred Wallenstein's orchestra [MBS].
6:30—We Predict. Experts in the world of sports, stage, national, and foreign affairs predict the trend of future events. Featured are Bob Elson, ace sportscaster, Dorothy Deere, popular movie writer, Donald McGibeny, newscaster, and Irving Pflaum, foreign news editor.
7—The Aragon-Trianon Dancing Party, with music by the orchestras of Dick Jurgens and Lawrence Welk.
7:30—Capitol Comment—Arthur Sears Henning [MBS].
8—John Dickson, European News Analyst.
8:15—Quin Ryan, news.
8:30—Wythe Williams Predicts [MBS].
9—Alan Scott, commentary.
9:30—Mutual's Sunday Night Playhouse [MBS].
10—The Answer Man, Al Mitchell [MBS].
10:15—Chicago at Night.

ON OTHER STATIONS.

11:30—WCFL—Radio City Music Hall, with Selma Kaye, soprano.
1:30—WMAQ—U. of C. Round Table: "A Negotiated Peace."
1:45—WJJD—While America Sleeps.
2—WENR—Great Plays: Summary of Victorian Age.
2—WBBM—New York Philharmonic orchestra, with Nadia Reisenberg, guest.
2:45—WMAQ—Wings Over America.
3:30—WBBM—Pause That Refreshes on the Air: André Kostelanetz, John Charles Thomas, baritone and Albert Spalding.
4—WBBM—Design for Happiness: Chicago Woman's Symphony orchestra: Izler Solomon, conductor: Tito Guizar, guest.
4—WMAQ—Metropolitan Opera auditions.
4:30—WMAQ—Your Dream Has Come True.
4:30—WENR—Hidden Stars: Bonnie Baker and Orrin Tucker.
4:30 — WBBM — Col. Stoopnagle's Quixie Doodles.
5:30—WBBM—Gene Autry's Melody Ranch.
5—WBBM—Silver theater, with Olivia De Havilland in "Drawn by Lot."
5:50—WBBM—Dear Mom, Letters from a Draftee.
6—WENR—Beat the Band, with Ted Weems' orchestra.
6—WMAQ—Jack Benny, Dennis Day, Rochester and others.
6:30 — WMAQ — Bandwagon with Alvino Rey's orchestra.
6:30—WBBM—Celebrity Circle, with Guy Robertson and Audrey Christie.
7—WMAQ—Edgar Bergen, Charlie McCarthy, and Robert Taylor, guest.
7:30—WLS—Adventures of Sherlock Holmes.
7:30—WMAQ—One Man's Family.
8—WBBM—Sunday Evening hour, with Gladys Swarthout, guest.
8:15—WIND—Sunday Evening club; Dr. Henry Sloane Coffin.
8:30—WMAQ—Album of Familiar Music, with Vivian Della Chiesa.
9—WMAQ—Hour of Charm, Spitalny's all-girl orchestra.
9—WBBM—Take It or Leave It: Bob Hawk.
9:30—WBBM—Helen Hayes theater.
10—WCFL—The opera "Aida."
10:30—WBBM—Herbert Hoover. "The March of Hunger in Europe."

JO. KEITH'S
Fashion Parade
TERRACE CASINO
MORRISON HOTEL
March 2, 2:45 P. M.
Children and Adult Models
The following exhibitors will display new spring styles.
Dresses, Coats, Suits by BETH WEBER 83 E. Washington Street
Millinery by B. LOGAN 83 E. Washington Street
Children Apparel by JACK & JILL SHOP 55 E. Washington Street
Bathing Suits by JANTZEN KNITTING MILLS 209 S. State Street
JO. KEITH STUDIOS
14 W. Lake Street
Licensed Placement Agency

CROYDON SCORES AGAIN!
SPECTACULAR VALUE!
32-Pc. Hand Painted LUNCHEON SET
$3.95 while quantities last

Lovely hand painted Tulip design under glaze. Set includes 6 dinner plates, 6 bread and butter plates, 6 fruits, 6 cups, 6 saucers, 1 vegetable dish, 1 platter.
Join our merchandise club for china and glassware purchases
Croydon China Co.
Open Sunday and Daily 10 A. M. to 10 P. M.
Corner LINCOLN & TOUHY AVES.

MODERN HEATING PLANT ASSURES CLEAN BASEMENT

New Room Made Possible by Renovation.

BY LOUISE BARGELT.

There's a growing realization that it is not the part of wisdom or discretion to waste space anywhere around a house.

When Mr. and Mrs. Barney Olson of 5724 North Natoma avenue bought their house, which is now some 15 years old, they looked on the basement—and decided to do something about it.

The atmosphere of the area below stairs was dusty and forlorn. The hand fired boiler was of mature age and rubbish heaps lay in forlorn state against the walls.

So by way of helping themselves to considerable extra space and infinite comfort, the Olsons took two steps.

First they installed a new and handsomely jacketed gas fired boiler, entirely automatic in operation.

It Costs Them $8.50.

Then they attacked the basement proper, putting to rout accumulated assortments of odds and ends, and washing walls and floors with soap and water and scrub brushes.

After that they applied paint to floor and walls and now they have added a new recreation room to their house layout.

Automatic heat is possible with oil, gas, and coal, and there have been many outstanding improvements in modern automatic heating systems which distribute heat by means of radiators.

Such systems now provide a domestic hot water supply for kitchen, bathroom, and laundry the year around. Then, too, the entire system, including boiler, radiators, and piping, have grown compact, and small boilers for very small and inexpensive homes can be had which occupy no more than four square feet of space.

Can Be Concealed.

Then, too, radiators have been rapidly adapting themselves to meet present requirements of beauty and space economy as well as even distribution of heat and fuel economy.

First, that type of radiator which stands out in the room has been reduced to a slim and graceful unit at least 40 per cent less bulky than the old fashioned radiators of former days.

There also is a steady trend toward those modern heating units which are called convectors, and are completely concealed in the walls. The name "convector" suits them well, as they give off their heat to the air which circulates around them and not by direct heat rays as is the case with radiators.

BETH EL WOMEN TO HAVE A TEA, HEAR ADDRESS

A tea for members and friends of Beth El sisterhood will be held Wednesday afternoon in the home of Mrs. Alex Markels, 1455 Fargo avenue. Mrs. Jacob Pikelny, wife of the rabbi of the congregation at 7612 Rogers avenue, will be the speaker. She will be introduced by Mrs. Rose Elgenson, president. Having recently returned from Florida, Mrs. Pikelny will describe the natural beauties of that state and also discuss the religious and communal life there.

Mrs. Jacob Pikelny.

MONROE'S 7th Anniversary Sale
Celebrating 7 Years of Service
with BIG SAVINGS on FINE WINES and LIQUORS
Martini & Rossi Sweet Vermouth Imported from Italy $1.17 30 oz. Bottle (Limit 1 to a Customer)
Cutty Sark Blended Scotch 100% IMPORTED $2.67 5th
Sunnybrook Bottled in Bond Kentucky Straight Bourbon $1.97 Full Quart
Only a Few of Our Many Bargains
Johnnie Walker Red Label 8 Yr. Old. Imported. 5th..$2.57
Ballantine's Scotch Whisky, 5th $2.97
Harvey's Scotch, 5th....$2.17
Red Hackle, Imported Scotch 5th $2.27
Nichol Fraser, Imported Scotch 5th $2.27
White Horse, 5th....$2.47
Old Angus, 5th....$2.27
Vat 69, 5th....$2.37
King William IV., 5th....$2.17
Martin VVO, 5th....$2.57
Calvert's Distilled Dry Gin, Qt..$1.17
Seagram's King Arthur Gin, Qt..$1.17
Gordon's London Dry Gin, 5th.$1.27
Rock and Rye, Qt.... .97
4 Yr. Old Kentucky bottled-in-bond, Bond & Lillard, Qt....$1.97
FREE DELIVERY!
YOU PHONE . . and we'll be there in a jiffy with the goods!
Clip and Keep Handy
FOR FINE WINES AND ALL LIQUORS PHONE DEArborn 7536
MONROE WINE & LIQUOR CO.
179 W. Monroe St. Ph. Dearborn 7536

He Predicts

[Bloom Photo.]

Donald McGibney, who will be one of the four commentators, who will be featured on the new program, "We Predict" to be aired over W-G-N starting at 6:30 tonight. McGibney will forecast what is ahead in national affairs.

"We Predict," a new program that is the first of its kind in Chicago, will begin on W-G-N at 6:30 p. m. today. It will be heard on subsequent Sundays at the same hour.

"We Predict" will attempt to bring the news of the world to listeners before it happens—not while it's happening or afterward. Experts in the fields of foreign affairs, national affairs, sports, and motion pictures and drama will forecast coming events, from Hitler's next move to the results of Western conference basketball games.

Four special commentators will step out on a limb each Sunday and hope that future developments will allow them to step back again safely. Prophecies will be based on intense study of conditions and latest available information in the various fields.

Donald McGibeny, well known newscaster, will predict forthcoming national events, while Irving Pflaum, newspaper man, will forecast foreign developments.

Bob Elson, W-G-N—Mutual sports broadcaster, will give his version of the sports news and results of the near future. Dorothy Deere, popular movie writer, will tell what she thinks is going to go on in the film and stage world.

Northwestern U. Sophomore to Be Pianist at Concert

A 19 year old Northwestern university sophomore will make his orchestral debut as piano soloist Friday evening with the American Concert orchestra in a program at the Illinois Music Project hall, 632 North Dearborn street. The youth is Andrews Jacobs, Highland Park. He will play Liszt's "Hungarian Fantasia."

From Finest Yearling Steers KAPPES' ORIGINAL Honey Cured CORN BEEF
We would make it better, but we can't . . . We could make it cheaper, but we won't.
A favorite for over 40 years. Sweet, tender, delicious—nothing like it in town. 29c Pound
"GEORGIA" PURE PORK SAUSAGE MEAT—right in season. Right in seasoning. 24c Pound
Kappes' Market
FREE NORTH SIDE DELIVERY
3720 N. Halsted St. Lak. 0408

WAR OPPONENTS TO HOLD RALLY THIS AFTERNOON

Several hundred north siders opposed to the war dictatorship bill will gather at a peace rally this afternoon at the Christopher House settlement, 2507 Greenview avenue.

Harvey O'Connor, author of "Mellon's Millions" and "The Guggenheims," will address the meeting.

The rally has been called by five north side antiwar groups, Rogers Park Volunteers for Peace club, Lake View Peace club, Friday Topics group, Lincoln Park Peace council, and 42d Ward Peace club.

N. Side Cadet at Marmion Is Awarded Tribune Medal

Cadet Captain A. J. Pappas of 2219 Greenleaf avenue received THE CHICAGO TRIBUNE gold medal for outstanding leadership at Marmion Military academy, Aurora, last semester in a ceremony held at the school recently. Papas is a company commander at the academy.

UGLY EXCESS HAIR EASILY, QUICKLY REMOVED
PERMANENTLY by Electrolysis
$1.75 PER TREATMENT
A COMPLETELY SAFE way for removing unwanted hair — even from the most delicate skin. Endorsed by physicians! Years of experience assure you of expert care and guaranteed results.
FREE! PERSONAL ANALYSIS NO OBLIGATION
Call, Write or Phone Today
IRENE J. GAINES
Electrolysis Specialist
Suite 1806, Stevens Bldg.
Member Electrolysis Assoc. of Ill.
17 N. STATE ST. STATE 1887

SALE
Regular $4.75 PILLOWS
100% Pure Live Goose Feathers
$2.75 Ea.
It's the live goose feathers that make a superior, buoyant, long lasting pillow. Every live goose feather (plucked from live geese) retains resiliency like a tiny spring.
• Standard size—21x27 inches.
• Finest quality linen finish, blue and white featherproof ticking, with corded edges.
• Light, fluffy, buoyant because the filling is selected live goose feathers—the finest filling for long-lived pillows.
Mail and Telephone Orders Promptly Filled
BRAUCH'S SLUMBER SHOP
"The Mattress Store"
ONE THIRD OF YOUR LIFE IS SPENT ON A MATTRESS
1506 SHERMAN AVE. EVANSTON UNI. 2820
1127 WESTGATE TERRACE, OAK PARK EUCLID 672

"YOU'VE TRIPLED YOUR ORDERS WITH US"

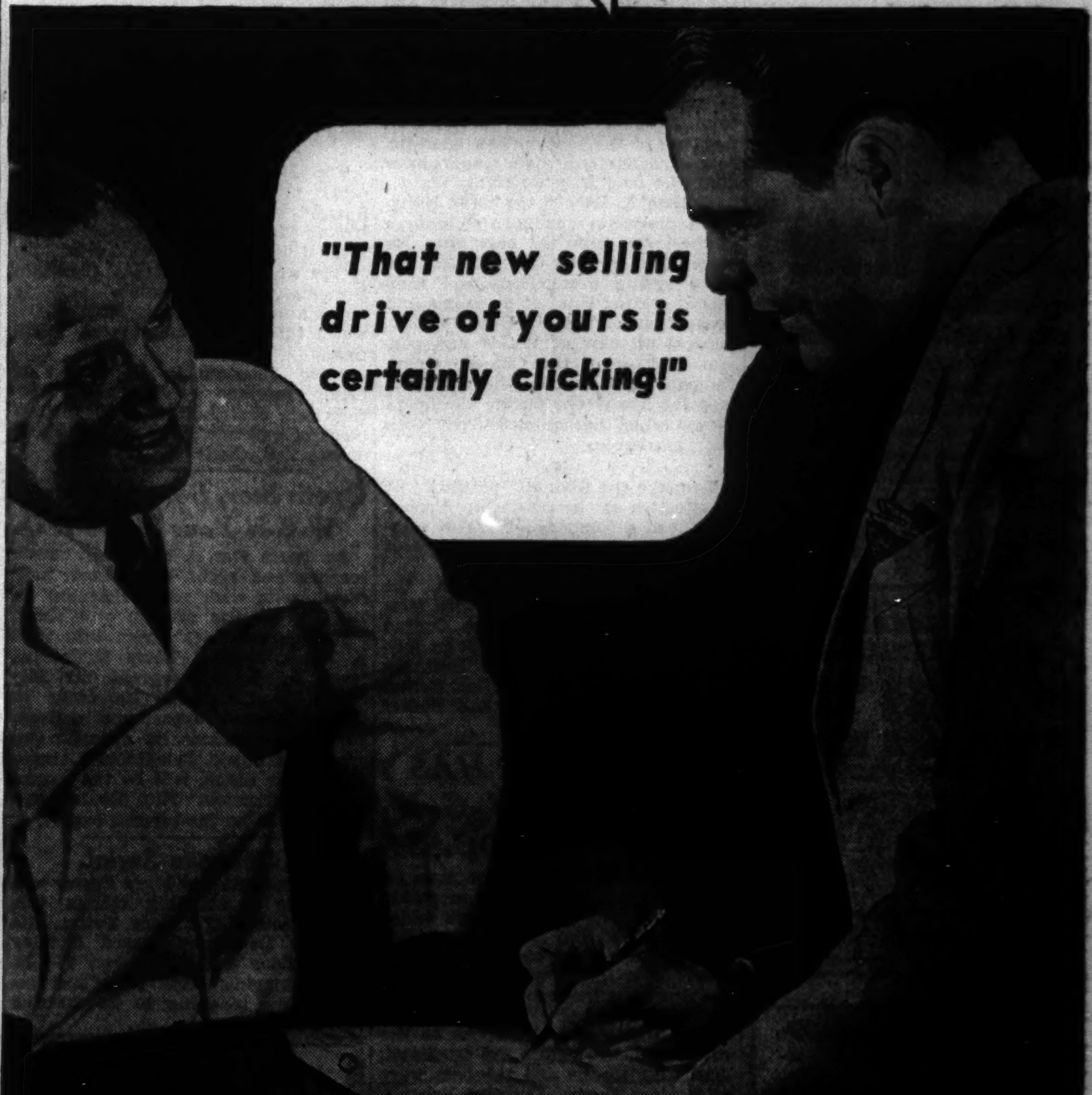

It pays to go after the patronage of the people best able to trade with you. For more than 13 years, neighborhood merchants have proved the soundness of this principle by advertising in the Sunday Tribune Metropolitan sections edited for and read exclusively by their best customers and prospects.
In 1940, a total of 796 enterprising businesses located in many neighborhoods and suburbs of Chicago used this low-cost business-building method.
If you would like more information about this time-tested plan, call SUPerior 0100—Metropolitan section advertising.

SOLOMON'S
Weekly Liquor Specials
BUY AT SOLOMON'S AND SAVE
For Prompt, FREE Delivery
PHONE:
Delaware 5111
Prices in Effect Till March 2nd
Malcolm Fraser, Weston's or Bulloch & Lade Imp. Scotch 5th. $2.29
J. Walker Black Label, King's Ransom or Haig and Haig Pinch. 5th. $3.49
20 Yr. Old Imp. Brandy. Bottled abroad. 5th. $2.97
Royal Blend or Dewar's White Label, 8 year old Imported Scotch. 5th. $2.59
Imported Merito No. 120 Sherry. 5th. $1.19
Imported Port or Sherry. Fine quality wines. 5th. 97c
Imp. Dagger Punch, 8 yr. old Jamaica Rum. 5th $2.59
Imp. West Indies Rum. 5th. $1.35
Old Raleigh Bonded Kentucky Bourbon. Quart. $1.69
Kentucky Downs or Wathen's Special Reserve Bonded Kentucky Bourbon. Quart. $1.89
Crown London Dry, 90 Proof Gin. Quart. $1.15
Belle of Bourbon Bonded Kentucky Bourbon. Quart. $2.09
Big Chief Bonded Bourbon. 5th. $1.15
Right Reserved to Limit Quantities
SOLOMON DRUGS INC.
SINCE 1912
1121 N. STATE ST.
AT CEDAR

3,600 WILL SEE GALA W-G-N SHOW AT OPERA HOUSE

'Pagliacci' to End Theater of Air Series.

BY LARRY WOLTERS.

With 3,600 lucky ticket holders as its guests, W-G-N will conclude the season's Theater of the Air productions by presenting a radio version of

Henry Weber.

William A. Bacher.

"Pagliacci" in the Chicago Civic Opera house from 9 to 10 o'clock next Saturday evening. Marion Claire, Igor Gorin, and Frederick Jagel will be headlined in this final production.

Thru this special presentation in the opera house W-G-N is making an attempt to satisfy the phenomenal demand for seats to this operetta series, which has been continuing since last May, except for a summer interlude.

The 3,600 who will see this special broadcast represent the holders of cards picked from a big drum at a public drawing last week in W-G-N studios. There were applications for 15,048 tickets.

From the first production of last spring—"Bittersweet" with Marion Claire and James Melton as the stars—the Theater of the Air has attracted capacity audiences. And thruout the year W-G-N and other Mutual stations, carrying these melodic productions have received continuous favorable comment on the productions.

Since W-G-N announced the closing of the series for the season thousands of letters have been and are continuing to pour in demanding that these presentations be resumed in the fall. These letters represent listeners from coast to coast, many children as well as adults.

These letters reflect the tremendous appeal that operettas and light operas have for listeners when presented by outstanding singers and actors, with skilful production and the support of a fine orchestra and chorus.

Miss Marion Claire, star of the opera, stage, movies, concert, and radio, has sung the feminine lead in all the operettas which will total 21 with the final production. A dozen of the best known operatic, concert, movie, and radio singers have sung the leading male rôles.

William A. Bacher, the noted Hollywood producer, has been in charge of the series from the beginning. He came east at first to produce the three spring productions and then was appointed chief of programs and productions of W-G-N. Henry Weber, musical director of W-G-N and general director of the Chicago Opera company, has directed the music except for five weeks during the opera season when Nathaniel Shilkret took over his baton.

To make the dramatic portions just as effective as the music Mr. Bacher developed a company of W-G-N players to which he recruited the best radio actors in Chicago.

Besides Melton and Gorin, the other men who have sung with Miss Claire in the operettas are Conrad Thibault, Richard Bonelli, John Carter, Jan Peerce, Charles Kullman, Michael Bartlett, Jose Mojica, Robert Weede, Atilio Baggiore, and Walter Cassel.

JUNE BAKER HAS ROLE IN W-G-N PLAY BROADCAST

June Baker, whose home management program is heard six mornings a week over W-G-N, has been added to the cast of Play Broadcast as this quiz and fun show begins its second year. Miss Baker will be heard for the first time tomorrow evening over W-G-N-Mutual from 7 to 7:30 p. m.

Miss Baker will also speak to the studio audience before the broadcast, discussing menus and the best ways to prepare them. Dorothy Roberts, Marvin Mueller, and Bill Anson will continue in the cast, with Guy Savage as master of ceremonies. Harold Stokes and the W-G-N Dance orchestra will provide the music.

Operetta Star

Marion Claire, who has been starred in the 21 operetta productions of the Chicago Theater of the Air which will come to a close with "I Pagliacci" to be given at the Chicago Civic Opera house on Saturday evening over W-G-N and Mutual.

ROTARY TO BEGIN PAN-AMERICAN MBS HOUR TODAY

Vice President Wallace to Be Speaker.

The first program of "The Americas Speak," a series of weekly international exchange good will broadcasts to be presented by Rotary International and the Mutual network, will be aired from 2 to 2:30 p. m. today over W-G-N and the coast-to-coast Mutual network.

Following an introduction from the studios of W-G-N, Vice President Henry A. Wallace, speaking from Washington, will address a message of greetings to the Latin American audience. Mexico's minister of the interior, Miguel Aleman, speaking from Mexico City, will respond to Vice President Wallace's greetings.

The balance of the 20-minute broadcast from Mexico City will be devoted to vocal and orchestral presentations of typical Mexican music and other features which will bring to the listening audience a better understanding of Mexico, its people, life, customs, history, and geography.

The schedule for "The Americas Speak" series calls for broadcasts from 2 to 2:30 p. m. each Sunday. Other programs will originate from Havana, Cuba; Quito, Ecuador; Guatemala City, Guatemala; Rio de Janeiro, Brazil; Santiago, Chile; Bogota, Columbia; Caracas, Venezuela; Buenos Aires, Argentina; Montevideo, Uruguay, and Lima, Peru.

The March 2 broadcast, and all other programs of "The Americas Speak" series, will be heard in the United States over the stations of the Mutual network, in Canada over some of the stations of thee Canadian Broadcasting corporation, and in Latin America and other parts of the world thru special short wave facilities.

"The Americas Speak" series is being presented by Rotary and Mutual as a contribution to the betterment of understanding and good will among the peoples of the world.

Opera Star, Bartender on W-G-N Your Music I. Q.

An opera star, a bartender, music teacher and night club singer will match wits with radio listeners on W-G-N's popular musical quiz show, "Your Music I. Q." from 8:30 to 9 p. m. tomorrow. Mary McCormic, opera and concert soprano, and Sigmund Levarie of the University of Chicago's music department will answer the questions on operatic and symphonic music. Gale Robbins, singer of popular songs, will be the expert on popular music. Nick Routos, bartender, will be the layman expert.

Climax in Serial.

The kidnaping of Mary Foster will bring to a startling climax this week's action of "Mary Foster, the Editor's Daughter," heard Monday thru Friday at 11 a. m. on W-G-N. The kidnaping takes place just before Mary is going to be married to Philip Day.

WORKS OF FIVE COMPOSERS ON CONCERT HOUR

Col. McCormick to Talk on Texas History.

The great works of five noted composers will be aired on the Chicagoland Concert hour from 8:30 to 9 p. m. Wednesday over W-G-N and the Mutual Broadcasting system. Henry Weber, conducting the W-G-N Concert orchestra, and Marion Claire, soprano, will present selections from the portfolios of Schumann, Moskowski, Bizet, Braga, and Smetana.

Col. Robert R. McCormick, editor and publisher of THE CHICAGO TRIBUNE will deliver a brief address, the second of his series of them on the history of Texas.

For their first number, Mr. Weber and the W-G-N orchestra will present Smetana's "Bartered Bride Overture," a gay theme typical of Czechoslovakian life. This overture has been much in vogue for the past few years and the opera itself is one of the few successfully done in English.

Marion Claire accompanied by the W-G-N chorus will sing two numbers, Schurmann's "Der Nussbaum" [The Pear Tree], and "Angel's Serenade" by Braga. The latter has been a great favorite of concert audiences for a decade. It was written for the violin with a vocal counter-melody.

Other numbers by the orchestra will include Moskowski's Spanish dance, "Seville" and Bizet's "Aragonaise," a Spanish dance incidental to his opera "Carmen." "Seville" shows the Spanish influence on the great Russian composer, Moskowski, who toured Europe as a concert pianist.

The complete program will be:

Bartered Bride Overture ....Smetana
Orchestra.
Der Nussbaum ....Schumann
Marion Claire and Chorus.
Seville ....Moskowski
Speech ....Col. Robert R. McCormick
Aragonaise [from "Carmen"..........Bizet
Orchestra.
Angel's Serenade ....Braga
Marion Claire and Chorus.

The program is produced by William A. Bacher, chief of programs and production at W-G-N.

MUSIC, COMEDY WILL FEATURE IN CHICAGO TONIGHT

Music and comedy, presented by outstanding entertainers, will highlight In Chicago Tonight over W-G-N and the Mutual network at 7:30 p. m. next Thursday.

Audrey Christie and Guy Robertson, stars of "My Sister Eileen,"

Guy Robertson.

Audrey Christie.

currently playing at Chicago's Harris theater, will provide the comedy touch. June Robbins, featured vocalist with Eddy Duchin and his orchestra at the Palmer House, will sing two new ballads.

The Lind Brothers, a new trio, will demonstrate their symphonic vocal style. In presenting the Linds, W-G-N will introduce a new feature on this program, that of presenting entertainers not generally known to radio listeners.

Returning for a second time, Lionel Hampton and Roy Eldridge will join Teddy Wilson in presenting a series of swing tunes.

Teddy Wilson, former member of the Benny Goodman quartet, as was Hampton, is nationally known as a swing pianist. He and his orchestra are currently featured at the Pump room of the Ambassador hotel. Hampton and his orchestra are at the New Grand Terrace.

TODAY'S RADIO BROADCASTS

[Central Standard Time.]
ON SHORT WAVE.
BERLIN—7:15 p. m.—News in English. DXD, 11.77 meg., 24.4 m.; DXD, 15.11 meg., 31.6 m.
LONDON—7:30 p. m.—Britain Speaks. GSC, 9.58 meg., 31.3 m.; GSD, 11.75 meg., 25.5 m.
ROME—9:00 p. m.—News in English. 2RO3, 9.63 meg., 31.1 m.; 2RO4, 11.81 meg., 19.6 m.

CHICAGO FREQUENCIES.

W-G-N—720	WCBD—1080
WIND—550	WJJD—1130
WMAQ—670	WJOB—1200
WBBM—770	WEDC—1210
WENR—870	WSBC—1210
WLS—870	WGES—1360
WAAF—920	WHFC—1420
WCFL—970	WHIP—1480

[*Indicates MBS program.]

MORNING

8:00 A. M.
W-G-N—Good Morning prog.
WIND—Rumanian church.
WJJD—Dr. De Hahn.
WAAF—Concert Hall.
8:15 A. M.
WBBM—Clyde Barne.
WMAQ—Rabbit Line.
8:30 A. M.
WBBM—Wings Over Jordan.
WCFL—Lee Gordon.
WHIP—Roseland church.
WHFC—Old Church Songs.
8:45 A. M.
WJJD—Church of Christ.
WLS—Little Brown church.
9:00 A. M.
W-G-N—Chicagoland Church hour.
WJJD—Sunday Party.
WBBM—Church of the Air.
WIND—Italian hour.
WMAQ—Radio Pulpit.
WGES—Jugo-Slav hour.
9:15 A. M.
WJJD—Voice of Tomorrow.
9:30 A. M.
WAAF—Canary Serenade.
WBBM—Indianapolis symphony.
WJJD—Bill Anson.
WLS—The Southernaires.
9:45 A. M.
WMAQ—Yoichi Hiroska.
10:00 A. M.
*W-G-N—Northwestern Reviewing Stand.
WHIP—Lithuanian hour.
WCFL—Variety prog.
WLS—Williams Brothers.
WIND—Morning Melody.
10:05 A. M.
WMAQ—Sing a New Song.
WBBM—News and Rhythm.
10:15 A. M.
WAAF—Music of Today.
WJJD—Weather Bureau.
WIND—Martial Airs.
WMAQ—Radio Parade.
10:25 A. M.
*W-G-N—A. P. News.
10:30 A. M.
W-G-N—Hawaii Calls.
WMAQ—Music and American Youth.
WBBM—Sunday Sunshine.
WIND—Maj. Bowes' Family.
WJJD—Sunday Party.
WCFL—Rev. John Zoller.
WAAF—Take It Easy.
WLS—Debate.
10:45 A. M.
WBBM—Sunday Sunshine.
11:00 A. M.
W-G-N—Radio Canaries.
WMBI—Grace Notes.
WMAQ—Betty Ames.
WLS—Sunday Melodies.
WHIP—Methodist church.
WCFL—Musical Cylinders.
WJJD—Preston Bradley.
WAAF—Mythical Ballroom.
11:15 A. M.
W-G-N—Symphonic hour.
WBBM—Don Artiste.
WIND—Oak Park Baptist church.
11:30 A. M.
WBBM—Sunday Sunshine.
WMAQ—New Records.
WCFL—Music Hall.
11:45 A. M.
WBBM—Sunday Sunshine.
WMAQ—Sammy Kaye.
WENR—Hit Tunes.
WAAF—Musical hour.
WIND—German hour.
WGES—Catholic hour.
WHIP—Budapest hour.

AFTERNOON

12:15 P. M.
*W-G-N—Radio Warblers.
WCFL—Songs of Romance.
12:30 P. M.
W-G-N—Voice of Romance.
WJJD—Taylor orchestra.
WMAQ—On Your Job.
WBBM—Sunday Sunshine.
WMBI—Organ recital.
WCFL—Sunday Serenade.
12:45 P. M.
W-G-N—Melody Time.
WCFL—Mission Melodies.
WAAF—That's Show Business, Hal Tate.
1:00 P. M.
W-G-N—R. Ginsburgh's orch.
WMAQ—String Symphony.
WENR—America's Pilgrimage.
WBBM—Free Company.
WHIP—Historical Poland.
WIND—Jewish hour.
1:15 P. M.
W-G-N—Charles Melvoin.
WAAF—Let's Dance.
WJJD—Bill Anson.
WENR—Foreign Policy.
1:30 P. M.
W-G-N—Correct Pronunciation.
WMAQ—U. of C. Round Table.
WIND—Walkathon.
WCFL—Concert Program.
WENR—Tapestry Musical.
WBBM—World Today.
1:35 P. M.
W-G-N—Alice Blue.
1:45 P. M.
W-G-N—Bob Becker.
WAAF—South American Way.
WJJD—While America Sleeps.
WIND—While America Sleeps.
2:00 P. M.
*W-G-N—Rotary International.
WMAQ—Martha Tilton.
WIND—Musical Motorcade.
WCFL—Hal Totten.
WJJD—Sunday Gab Bag.
WAAF—Half and Half.
WBBM—Symphony orch.
WENR—Great Plays.
WHIP—Polish Welfare.
2:15 P. M.
WMAQ—H. V. Kaltenborn.
2:30 P. M.
W-G-N—Senator Wayland Brooks.
WMAQ—New Orleans Cameos.
WJJD—Sunday Matinée.
WIND—Sunday Dance.
WAAF—Mythical Ballroom.
WCFL—Young People's church.
2:45 P. M.
W-G-N—Alice Blue.
WJJD—Musical Portraits.
WMAQ—Unlimited Horizons.
3:00 P. M.
*W-G-N—Peter Quill.
WENR—Sunday Vespers.
WAAF—Musical Motorcade.
WHIP—Rev. George Radeos.
WCFL—Variety program.
3:15 P. M.
WMAQ—Tony Wons.
WCFL—Lutheran hour.
3:30 P. M.
W-G-N—Ted Fio Rito.
WENR—Behind the Mike.
WAAF—International Ladies.
WMAQ—Joe and Mabel.
WHIP—Waltz Time.
WCFL—Lutheran hour.
WBBM—Pause that Refreshes.
WJJD—Prevue.
3:45 P. M.
W-G-N—Don Pedro.
WAAF—On Wings of Song.
4:00 P. M.
*W-G-N—Steelmakers.
WBBM—Happiness Design.
WMAQ—Opera Auditions.
WJJD—Tea Rhythm.
WENR—Wayne King's orch.
WCFL—Rosary hour.
WEDC—Italian hour.
WAAF—For Mother and Dad.
WIND—Reform church.
4:30 P. M.
*W-G-N—The Shadow.
WBBM—Col. Stoopnagle.
WAAF—Tea Dance.
WENR—Hidden Stars.
WMAQ—Dream Came True.
WIND—Dance Melodies.
WJJD—Sunday Roundup.
4:45 P. M.
WIND—Out of the Night.
5:00 P. M.
*W-G-N—Double or Nothing.
WBBM—Silver Theater.
WCFL—Polish program.
WIND—Methodist program.
WMAQ—Catholic hour.
WJJD—Suppertime Frolics.
WENR—Amateur hour.
WAAF—Concert Master.
5:30 P. M.
*W-G-N—Show of the Week.
WBBM—Gene Autry.
WCFL—Lithuanian program.
WMAQ—Beat the Band.
5:55 P. M.
WBBM—Dear Mom.

EVENING

6:00 P. M.
*W-G-N—Alfred Wallenstein.
WIND—Polish hour.
WMAQ—Jack Benny.
WCFL—Jack Kelly's orch.
6:30 P. M.
W-G-N—We Predict.
WBBM—Celebrity Circle.
WMAQ—Bandwagon.
WCFL—Greek program.
WENR—News for Americas.
7:00 P. M.
*W-G-N—Lawrence Welk's orchestra.
WMAQ—Charles McCarthy.
WLS—Revival hour.
WCFL—Irish hour.
WBBM—Columbia Workshop.
7:15 P. M.
W-G-N—Dick Judgens.
7:30 P. M.
*W-G-N—Capitol Comment.
WLS—Sherlock Holmes.
WMAQ—One Man's Family.
WBBM—Crime Doctor.
7:45 P. M.
W-G-N—Eddie Duchin.
7:55 P. M.
WBBM—War News.
8:00 P. M.
*W-G-N—John Dickson.
WENR—Walter Winchell.
WBBM—Sunday Evening hour.
WMAQ—Merry-Go-Round.
WIND—Hans Muenzer's orch.
WCFL—Amateur hour.
8:10 P. M.
W-G-N—Musical Interlude.
8:15 P. M.
W-G-N—Quin Ryan's news.
WENR—Parker Family.
WIND—Sunday Evening club.
8:30 P. M.
*W-G-N—Wythe Williams.
WENR—Irene Rich.
WMAQ—Familiar Music.
8:45 P. M.
W-G-N—Art Kassel.
WENR—Bill Stearn, sports.
9:00 P. M.
W-G-N—Alan Scott.
WCFL—Revival hour.
WIND—Old Fashioned Revival.
WBBM—Take It or Leave It.
WENR—Good Will hour.
WMAQ—Hour of Charm.
9:15 P. M.
W-G-N—Griff Williams.
9:30 P. M.
*W-G-N—Sunday Playhouse.
WBBM—Helen Hayes.
WMAQ—Serenade to Loveliness.
10:00 P. M.
*W-G-N—The Answer Man.
WCFL—Opera, "Carmen."
WENR—Mal Hallett's orch.
WBBM—Hermit's Cave.
WIND—Meet the Music.
10:15 P. M.
W-G-N—Chicago at Night.
10:30 P. M.
W-G-N—Lawrence Welk.
10:45 P. M.
*W-G-N—Dick Jurgen's orch.
11:00 P. M.
W-G-N—Late news.
WIND—Church of Deliverance.
11:15 P. M.
*W-G-N—Shep Fields.
11:30 P. M.
*W-G-N—Art Kassel's orch.
WENR—Les Brown's orch.
MIDNIGHT.
*W-G-N—Jan Garber.
WIND—Nite Watch.
12:30 A. M.
W-G-N—Ted Fio Rito.
WBBM—Lionel Hampton.
1:00 A. M.
*W-G-N—Eddy Duchin's orch.

SENATOR BROOKS TO DISCUSS WAR DICTATOR BILL

United States Senator Wayland Brooks will speak over W-G-N at 2:30 o'clock this afternoon. Senator Brooks will explain his stand on opposition to the war dictatorship bill now before the senate. Senator Brooks will be introduced by Edward F. McGinnis, chairman of the veterans division of the America First committee. Mr. McGinnis formerly was commander of the Cook County council of the American Legion. Senator Brooks will be heart earlier at 1:30 p. m. over stations of the Mutual network.

2 New Serials to Bow on W-G-N-Mutual Tomorrow

Two new serial shows will enliven the W-G-N-Mutual airfare beginning tomorrow. The two shows, forming a solid half hour, are "We Are Always Young" from noon to 12:15 p. m. and "Edith Adams' Future" from 12:15 to 12:30 p. m. Both of the dramatic shows will run Mondays thru Saturdays. The cast of "We Are Always Young" will be made up entirely of well-known movie and stage actors. William Janney, young Hollywood actor who has played feature rôles in over 100 films during the last eight years, will have the leading male rôle.

OPEN WHISPERING SMITH SHOW ON W-G-N FRIDAY

Man Who Knew Hero to Be Studio Guest.

"Whispering Smith" begins on W-G-N at 7:30 p. m. next Friday. Blair Walliser is producing this story of railroading adventure in the old west. John D. Hess is adapting Frank Spearman's book, "Whispering Smith," for radio. Harold Stokes and the W-G-N orchestra will provide the music.

But who was Whispering Smith?

A man who knew Whispering Smith and supplied Author Spearman with information about him will be in the W-G-N studio audience. He is T. T. Keliher, 72 years old, retired Illinois Central special agent, who lives at 8230 Harper avenue. Keliher is expected to say a few words to the studio audience and also to speak briefly on the air.

The studio audience will be composed entirely of persons named Smith. A total of 1,813 responded when a ticket coupon was published in THE CHICAGO TRIBUNE. Those who cannot be accommodated next Friday will be sent tickets to a subsequent broadcast.

All the Smiths at the premier will be given tickets for a preview of the new R-K-O picture, "Mr. and Mrs. Smith," at the Palace theater at 9 a. m. next Saturday.

Keliher says the man around whom the character of Whispering Smith was built was a deputy United States marshal at Cheyenne, Wyo. His name was Joe Le Fores, and he had a hand in the capture of many notorious outlaws.

However, Keliher's own record as special agent for the Union Pacific railroad in those quick trigger days suggests that Whispering Smith is patterned as much after him as after Le Fores. Keliher was sheriff of Lincoln county, Nebraska, from 1894 to 1902, and then was appointed special agent for the Union Pacific, with headquarters at Cheyenne.

His spectacular work in breaking up gangs of train robbers is still remembered.

On May 1, 1910, Keliher resigned to become chief special agent for the Illinois Central system. He retired Dec. 1, 1938, feared by thieves and confidence men as he was by western desperadoes in the old days.

The part of Whispering Smith will be played in the air show by Hugh Studebaker. Supporting rôles will be played by Phyllis Dobson, Carleton KaDell, Willard Waterman, Luise Barclay, and Les Spears.

THE COCA-COLA COMPANY presents
ANDRE KOSTELANETZ AND ORCHESTRA
ALBERT SPALDING NOTED VIOLINIST
in "THE PAUSE THAT REFRESHES ON THE AIR"
GUEST ARTIST RISË STEVENS
Every Sunday Columbia Network
WBBM 3:30
DRINK Coca-Cola

PERSONAL LOANS WITHOUT CO-MAKERS
NO WAGE ASSIGNMENTS
Quick, Friendly Service
Phone Mr. Keeley
SUPERIOR 1900
LAKE SHORE TRUST & SAVINGS BANK
(Member F. D. I. C.)
605 N. MICHIGAN AVE., AT OHIO
VERY LOW RATE

Advertise in the Tribune

Your Dream Has Come True!
● New and excitingly different radio program already winning millions of listeners: Hear how sincere dreams and ambitions of real folks like yourself are made to come true. Dramatic! Thrilling! Listen today and every Sunday.
TUNE IN WMAQ 4:30 to 5:00 P.M. EVERY SUNDAY

ORIGINAL RADIO CANARIES
THE GOLDEN BIRDS TRAINED BY PROVOL
America's Foremost Canary Expert
Trainer of the Original Golden Voice Radio Canaries
Hundreds to select from
Birds Boarded—Canary Clinic
The World's Cleanest Bird Store
Provol's Golden Bird Store

WANT A FURNISHED APARTMENT?
See the Furnished Apartments-to-Rent columns in the CHICAGO TRIBUNE WANT AD SECTION

Filmo 8 mm. "SPORTSTER"
Reduced to $69.50
The Movie Camera That Takes SLOW-MOTION Pictures, Too
● Here's the camera for the sportsman — and at a new low price! Takes slow-motion as well as normal-speed movies, in full color or black-and-white. Film costs only a few cents a scene. Come in, see it.
● Fast Taylor-Hobson F 2.5 lens.
● "Drop-in" threading—no sprockets.
● Automatically reset film footage dial.
● Sealed-in, automatic lubrication.
● Versatility to keep pace with your progress.
Mail and phone orders promptly filled. Open Every Evening and Sunday
HOLLYCOURT 6200
GENERAL CAMERA
Chicago's Largest Outfitting Photo Supply House
2308 DEVON
$1 DOWN Delivers Balance in 12 Months

WHAT IS GOING TO HAPPEN
✓ On the Foreign Front?
✓ The National Scene?
✓ The Sports World?
✓ Hollywood?
Tune In
An Exciting New Radio Program
'WE PREDICT!'
IRVING PFLAUM Distinguished world traveler and foreign editor of the Chicago Times.
BOB ELSON WGN'S well known sports analyst, one of radio's greatest sports commentators.
DONALD McGIBNEY Famous radio commentator and authority on national affairs.
DOROTHY DEERE Popular free lance movie writer, friend of the great in movies, drama, radio.
WGN—TONIGHT—6:30
Sponsored by HIRSCH CLOTHING CO.

SHIRTS Perfectly Finished
Why Pay More?..
Only 5¢ EACH
When You Can Get Them Exquisitely Washed and Finished for a Nickel—in Edgewater's BIG, LOW-Cost
Five & Five
Trade Mark Registered
Copyright 1941 by Laundry Sales & Advertising of the U. S. A. Cannot be reprinted in whole or in part without permission of L. S. A.
It Brings You a BIG 30 lb. Family Wash for only $1.98
Extra lbs. Are Only 5c lb.
Get Your Money's Worth—Send Bed and Table Pads, Wash Rugs, Chenille Spreads, Bath Robes, Sweaters, etc. Colors GUARANTEED . . . so is this bundle . . . MONEY BACK if not satisfied.
And Then You Get All Flat Pieces IRONED!
Handkerchiefs, Table, Bed and Hand Linens will be IRONED, perfectly Finished and beautifully folded.
Your exquisite Embroidered Pieces, Madeiras and Doilies will be HAND FINISHED for perfect beauty BY EXPERTS.
Chenille Spreads and Bath Towels will be FLUFF Dried and correctly Folded.
Wearing apparel — DRY and FOLDED. Knit Pieces—DRY.
Edgewater Laundry
Curb Service at 5541 Broadway
Longbeach 3020 University 6903

STOKOWSKI Conducts in WALT DISNEY'S FANTASIA
EMPLOYING THE NEW MAGIC MIRACLE OF RCA FANTASOUND —AND YOURS FOR REPEAT PERFORMANCES ON
VICTOR RECORDS
Toccata and Fugue in D Minor—Bach
Leopold Stokowski and the Philadelphia Orchestra
Victor Record 8697 $1.00
The Nutcracker Suite—Tschaikowsky
Leopold Stokowski and the Philadelphia Orchestra
Victor Album M-265 $3.50
The Sorcerer's Apprentice—Dukas
Leopold Stokowski and the Philadelphia Orchestra
Victor Album M-717 $2.50
Rite of Spring—Strawinsky
Leopold Stokowski and the Philadelphia Orchestra
Victor Album M-74 $4.50
Symphony in F Major—Beethoven
Arturo Toscanini and BBC Symphony Orchestra
Victor Album M-417 $5.50
Dance of the Hours—Ponchielli
Arthur Fiedler and Boston "Pops" Orchestra
Victor Record 11833 $1.00
Night on Bald Mountain—Moussorgsky
Albert Coates and the London Symphony Orchestra
Victor Record 11448 $1.00
Ave Maria—Schubert
Marian Anderson
Victor Record 14210 $1.00
Charles M. Courboin, Organ
Victor Record 14368 $1.00
See—hear—thrill to Walt Disney's "Fantasia" now showing at the Apollo Theatre—and remember you can make your memories of its magic music live for years with Victor Records.
Phone and Mail Orders Given Prompt Attention. Free Delivery.
Diversey Music Shop
519 DIVERSEY PKWY. Phone DIVersey 0585
Open Tues., Thurs., Sat. Eves.

CATCHING COLD? ACHOOO!
UP TO 2½ TIMES MORE OF THESE EFFECTIVE INGREDIENTS FOR SYMPTOM RELIEF THAN IN 5 OTHER WIDELY OFFERED RUB-INS!
BAUME "BEN-GAY" gives you more methyl salicylate and menthol — active pain-relieving agents. Rub Baume "Ben-Gay" on chest, back. Put on an old pajama-top. Get to bed early. Quick relief—air passages clear for comfort. 40-year-old formula of Dr. Jules Bengué, Paris. Worked wonders for millions the world over. Insist on original "Ben-Gay."
*Also—Baume "Ben-Gay" MILD, made especially for children.
BAUME Ben-Gay ACTS FAST WHERE YOU HURT!

GOLDBLATT BROS.
Ten Department Stores

BUY NOW.. A TOP VALUE AT THIS LOW PRICE!

Sale! Tilt Top Tables

$1.97

New Round Picture Top
Full size tops, for card game or utility use. In Poppy, Flowers in Base or House Scenes. Use as fireplace screen or to brighten dull corner of your room.

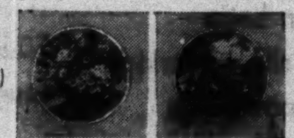

(A) (B) (C)

Phone and Mail Orders Filled. Please Specify Picture Wanted. Stationery Dept.—Main Floor

3c Buys a Lot of Notions

- Bunch Safety Pins
- Linen Tape Measures
- Tomato Pin Cushions
- Mending Thread Sets
- Pearl Buttons (card)
- Needle Books
- Straight Pins
- Shoe Polish
- Hair Barrettes
- Hair Bow Ribbons
- Sew-on Garters
- Assorted Thimbles
- Assorted Combs
- Rubber Cement
- Egg Hose Darners
- Women's Slipper Trees
- Women's Roll Garters
- 50 yd. Merc. Thread
- Heel Plates (card)
- Wax Ironing Pads
- Elastic Hat Holders
- Adjustable Shoulder Straps

3c *Your Choice*

Notions Dept., Basement—Broadway Store, Main Floor.

Drugs! Cosmetics! Toiletries!

Scot Tissue 10 for 59c
1000 sheet rolls. 20 limit. Soft, absorbent. Stock up and save!

Mineral Oil 59c
Genuine Russian! Internal lubricant. Half gallon jug.

Heating Pad $1.39
Removable cover. Underwriters' lab. tested. 3-heat economy electric.

Absorbine Jr. 67c
$1.25 size. One limit.

Cod Liver Oil Tablets . 59c
McCoy's. $1 size. 1 limit. Not in Indiana.

50c Size, Large Tube
Phillips' Tooth Paste 34c
FREE! 2 "Hostess salad" dishes.

Revelation Tooth Powder .. 19c
50c size. 1 limit.

Sayman's Soap 2 for 11c
10c Size complexion soap. 4 bars limit.

Once-a-Year Special!
$1.85 Ela Singer Cream $1
Soft, fluffy cleanser, For sensitive skin. 14-oz.

Noxzema Cream .. $1.19
$1.75 Hospital size. 20-oz. jar.

FREE! Atomizer with large Evening in Paris Cologne. Both for.................. $1

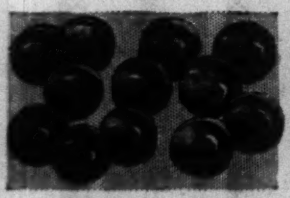

Delicious! Healthful!
Malted Milk Balls 14c Lb.
Malt and milk center enrobed in fresh, light, sweet chocolate.

Chocolate Peanuts, lb., 14c
Grade A-1 nuts, coated with pure sweet chocolate.

3 for 50c El Siboney
Clear Havana Cigars 50 in box $3.39
Alba shape. Havana wrapper and filler.

Kentucky Club 65c
14-ounce. For pipe or cigarette.

5c Garcia DeLuxe . 25 for 51c
Mild, perfecto shape cigars.

All Willow Dog Bed 79c
Sanitary, roomy. Sturdily made.
Dog Cushion, 49c
Kapok filled.
Pet Shop.

Full Soles, Rubber Heels $1.09 for both
Soles sewed on, heels attached to men's shoes by experts.
Shoe Repair —Basement

Sorry! No Phone or Mail Orders (Unless Otherwise Specified). Right Reserved to Limit Quantities.

DISTILLED BY OLD LEWIS HUNTER

Bottled in Bond, 4 yrs. old, 100 proof **$1.55 QUART**
Famous distillation of fine Kentucky bourbon. A special value in whiskey.
3 quarts, $4.50

Corazon Imported Rum . . Fifth, $1.39
Dark or light.

Parker's Grape Brandy . . . Fifth, $1.49
Bottled in bond. 100 proof. 4 yrs. old.

Burnett's Distilled
London Dry White Satin GIN $1.09 Fifth
A finer quality gin at a special low price.

Spalding's 8 Yr. Old
Imported Scotch $2.39 Fifth
Produced and bottled in Scotland.

Phone Orders Filled—Call WABash 9800 (Shopping Service) (Liquors not in Indiana)

SALE
of Superb Twist Yarn and Figured Wilton
BROADLOOM
$4.88 Square Yard

Regular $6.50 Square Yard Value!

Step on it! Hurry to Goldblatt's because here's broadloom you've paid $7.50 a square yard for. Tight-twist woven carpeting like this costs as much to make as you pay during this sale. It's wonderful—hardly shows footmarks or carpet wheel tracks. Wears longer, too. Don't waste a minute! No wonder it's a best-seller!

We'll Cut and Bind Them for You in Almost Any Size. Listed Are Some of the Most Popular Sizes Already Cut and Bound

Size	Reg. Price	Sale Price	Size	Reg. Price	Sale Price
4.6x6.6 ft.	$24.95	$16.95	9x12 ft..	$ 91.50	$59.95
6x9 ft.	46.50	30.95	9x15 ft..	111.00	74.95
7.6x9 ft..	57.75	37.95	9x18 ft..	136.50	89.95
9x10.6 ft..	90.00	52.95	12x15 ft..	152.00	99.95

Purchases Totaling $10 or More Can Be Made on Our Time Payment Plan

Westinghouse
Brand New 1940—6 Cu. Ft. Electric Refrigerator!

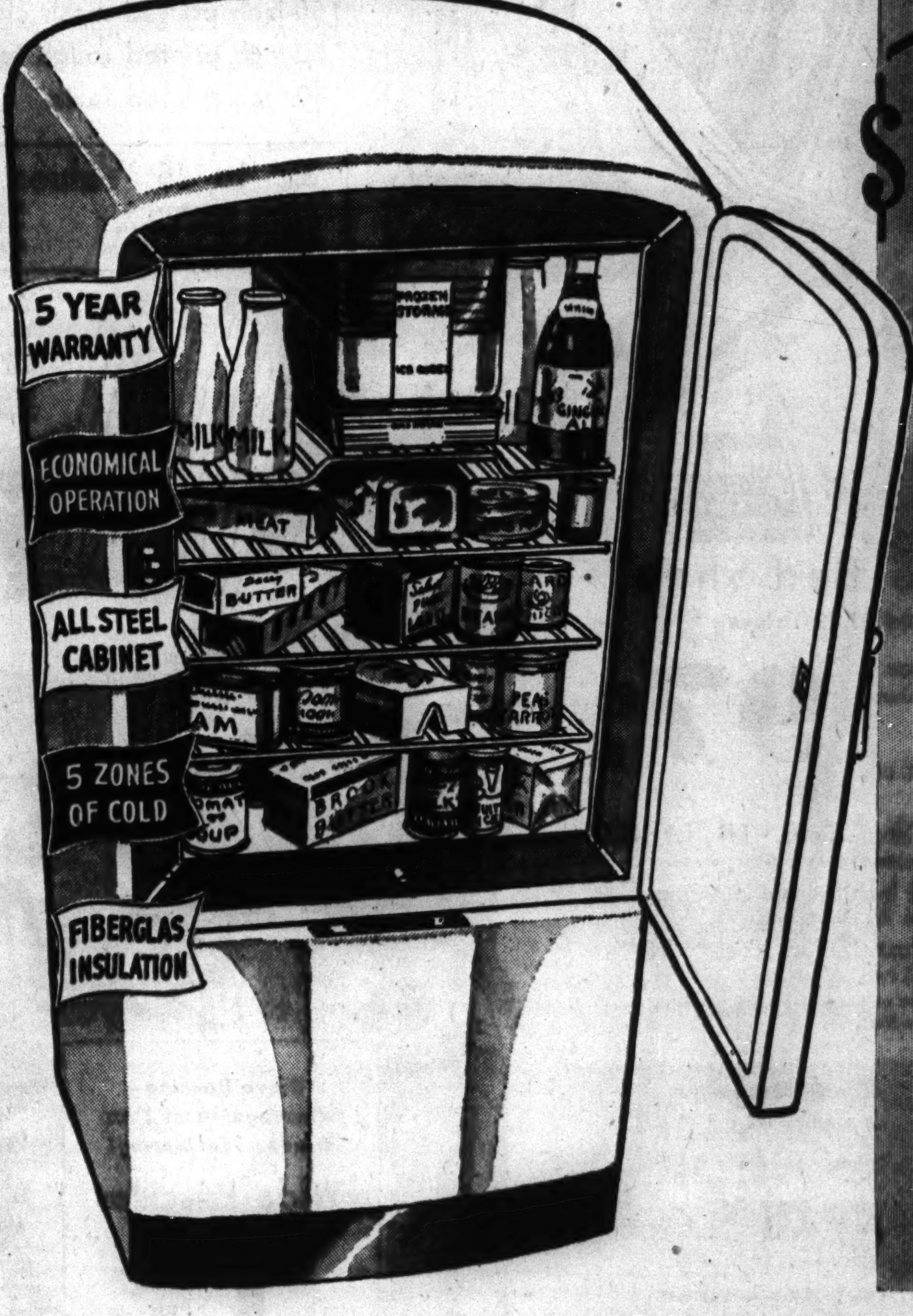

$104.50

Less Than 15c a Day!

Pay as Low as $1 Down $1 Weekly on Time Payment

At Goldblatt's your automatic refrigerator not only costs less—it costs you so little at a time! For less than 15c a day, you can have this beautiful, serviceable, superior featured refrigerator . . . and in the end pay much less for it than you ordinarily would pay for a Westinghouse. Come in tomorrow sure! Look at this big, 6 cubic footer! See how it'll work for you! Don't miss THIS refrigerator buy!

It Has These Features!

- *Meat Chill Tray* —keep your meat fresh a long time.
- *Porcelain Enameled Interior* —acid resisting. All white.
- *Fahrenheit Control* —positive temperature control.
- *Sealed Mechanism* —sealed in steel; economical to operate.
- *San-alloy Freezer* —super freezer for quick temperature changes.
- *Micarta Lining* —chipproof, stainless. Heatproof.

BETTER LIGHT WITH 7-WAY REFLECTOR
FLOOR LAMPS
Complete with Shade
$5
With Night Light in Base

Simulated onyx trimmed base. Ivory finished. Reflector or student bridge style. With shades in beige or eggshell. Brighten and improve your home, get one today at this low price!

Phone and Mail Orders Filled. Call WABash 9800 (Shopping Service) or Mail Your Order.

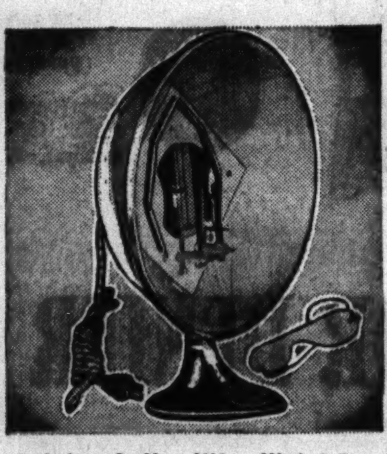

Paleface? Use Ultra-Violet Ray
Carbon Arc Sun Lamps
With Carbons, Eyeshields $2.88
Every member of the family will benefit by this purchase. The strong ultra-violet rays produce Vitamin D. It tans you, also helps relieve aches.
Electrical Dept.

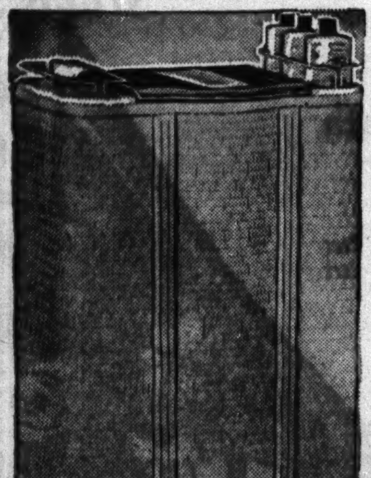

The New Pearl-Wick Creation
"Vanity Faire" Hamper
Fitted with 3 Toilet Bottles $3.95
Bottles rest on chromium shelf. Hang guest towels from guard rails. Giant size woven fibre body and pyralin top. 6 name transfers for bottles.
Housewares Dept.

HOME NEEDS AT BIG SAVINGS

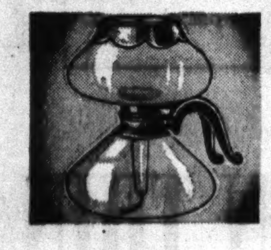

Silex Coffee Maker
Makes 12 cups of breakfast balm. Handles on both bowls. Reg. $3.95 $2.88
Electrical Dept.

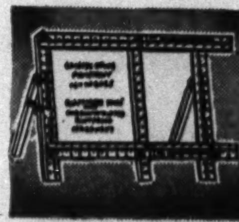

Quaker Stretcher
5x8 ft. With center brace and stand. Rustproof hardware.............. $1
Housewares Dept.

5-Ft. Stepladder
Iron rod under every step for extra safety. Steel spread, pail shelf........ $1

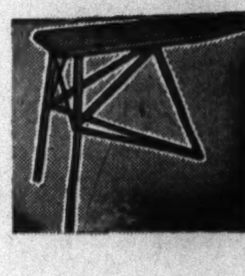

Padded Iron Board
12x48 inch ironing surface. Legs fold compactly against body.......... $1
Housewares.

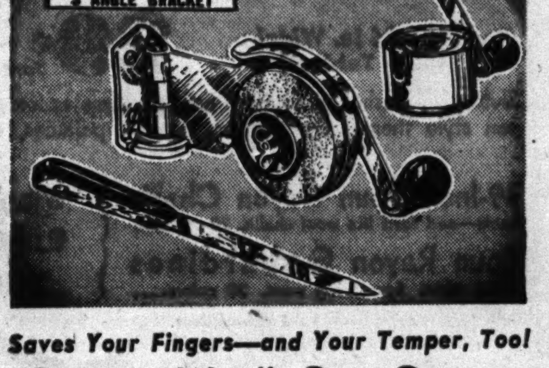

Saves Your Fingers—and Your Temper, Too!
"Swing-a-Way" Can Opener
Opens round, square or oval cans; rips off bottle caps. Holds can while it is being opened and after top has been completely severed! $1.39

Chrome Plated Can Opener $1.95
This can opener won't ever rust; easy to keep clean.

"Swing-a-Way" Knife Sharpener . . . $1.29
Keeps your knives in perfect cutting condition.
Housewares.

Wax and Applier
For floors, linoleum. Dries to lustre in 20 minutes. Gallon can...... $1

Toilet Tissue
2000 sheet rolls. Soft!.... 15 Rolls $1
Housewares.

No-Rubbing Wax
Old English. Self polishing. 3 pint can $1

Old English Mop . . $1
Wrist action. With handle.
Housewares.

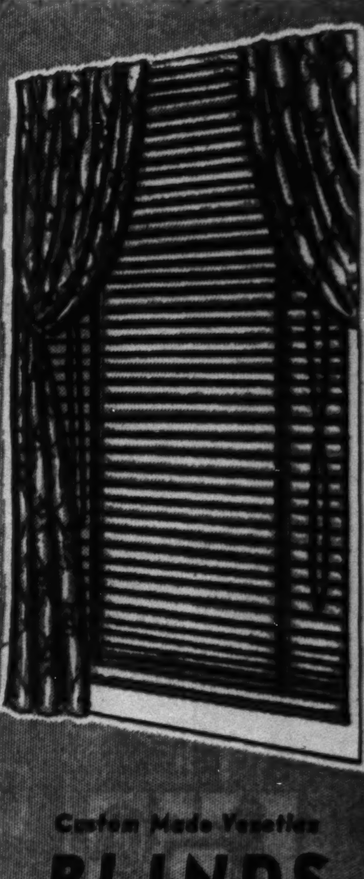

Custom Made Venetian
BLINDS
Our Famous "Junior" Brand With 2-in. Flexible Steel Slat
29c Square Foot

- *3 Slat Colors*
- *15 Tape Colors*
- *Automatic Cord Stops*
- *Facia Board Conceals Hardware*
- *Worm Gear Tilt Device*

Order them now for all of your windows. (Minimum order 10 square feet.)

Call ATlantic 1600 (Ext. 294) for Free Estimate. No Obligation.

PHONE AND MAIL ORDERS FILLED (Unless Otherwise Specified) **CALL WABASH 9800** (Shopping Service) **OR MAIL YOUR ORDER—PURCHASES TOTALING $10 OR MORE CAN BE MADE ON OUR TIME PAYMENT PLAN**

GOLDBLATT'S TEN CONVENIENT STORES TO SERVE YOU

On Broadway Near Lawrence · On Lincoln Near Belmont · On Chicago Near Ashland · On Ashland and 47th St. · STATE STREET STORE State, Jackson, Van Buren · On 26th St. and Christiana · On 91st St. and Commercial · Chicago and Cass Streets (Joliet, Ill.) · Hohman Ave. at Sibley (Hammond, Ind.) · 645-665 Broadway (Gary, Ind.)

GOLDBLATT BROS.
Ten Department Stores

ANNUAL SALE! DECORATIVE FABRICS

SAVE 33% AND MORE! 150,000 YDS. OF NEW SPRING FABRICS!

• For Slip Covers • For Bedspreads • For Curtains • For Upholstering • At Our State St. Store Only

89c to $1.19 Qualities

- 54-inch cotton friezettes
- 50-inch rayon, cotton homespun
- 50-inch printed spun rayon
- 50-inch woven upholstery fabric
- 50-inch printed mesh cloth
- 50-inch printed rough textures
- 50-inch printed faille

69c Yard

- 50-inch printed granite cloth
- 50-inch rayon-cotton damask

$1.39 to $1.69 Values

- 54-inch heavy imported tapestries
- 50-inch allover brocaded damask
- 50-inch solid color satin damask
- 50-inch woven slip covering
- 50-inch printed rayon satin
- 50-in. woven striped slip coverings
- 50-inch printed slip coverings

99c Yard

- 50-inch Printed spun rayon rough textures

35c to 45c Values.....Yd., 25c
- 36-inch doe-sheen
- 36-inch cotton friezette
- 50-inch monks cloth
- 36-inch printed crash
- 36-inch brocaded rayon
- 36-inch printed cretonne

$1.69 to $2.29 Values...Yd., $1.29
- 50-inch striped upholstery damask
- 50-inch figured upholstery damask
- 50-inch all-over brocaded damask
- 50-inch solid color moire
- 54-inch imported tapestry
- 50-in. 2-tone striped damask

49c to 69c Values.....Yd., 39c
- 50-inch sun and tub fast prints
- 36-inch spun rayons
- 36-inch printed rufftex
- 36-inch printed sateens
- 50-inch printed slip coverings
- 50-inch printed sail cloth

You Buy the Fabrics—We'll Make the Drapes!
Unlined, pair....... 50c Lined, pair....... 75c
Expert craftsmen at your disposal. These prices effective only on material purchased during this sale.

50 and 54-In. Brocatelles
$4.50 quality, yard............ $2.50 $6.50 quality, yard............ $3.50
Figures, stripes in new spring colors.

Sample Drapery Fabrics
50x50, 36x50 and 25x50-in. Salesmen's Samples, slip cover and drapery fabrics..Ea. pc. 39c
Rayon Marquisette, 15c yd. 36 inches wide; 25c value.
Rayon Celanese, 29c yd. 48 inches wide; 59c value.

You Buy the Fabrics—We'll Make the Covers
Chair and 1 Cushion.. $2.85 Sofa and 3 Cushions. $4.85
Of any material purchased during this sale only.

Free Interior Decorator Service
During this sale our decorators will be at your service to assist you with your decorating problems.

"Auburn" Percale Bed Sheets

Second Selections of $1.39 and $1.49 Values

81x99, 72x108 or 72x99 Inch Sizes
Smooth, luxurious quality. Silky finish! Puckered hems their only imperfections! Stock up!

97c Ea.

Percale Pillow Cases
42x36—23c ea. 45x36—25c ea.
45x38½—28c ea.

Pepperell Sheets
81x99 or 72x99 In.
Unbleached, unhemmed. Save 30c. Each........... 69c

98-lb. Flour Bags, 10 for 89c
Bleached, washed, make excellent towels.

72 or 81 Inch Percale Sheeting, 24c
Unbleached. For sheets, covers, etc.

42" Pillow Tubing. Yard, 15½c
64x64 count, long mill lengths. 25c yd. val.

Phone and Mail Orders Filled (Except on Goods Requiring Cutting). White Goods Dept.

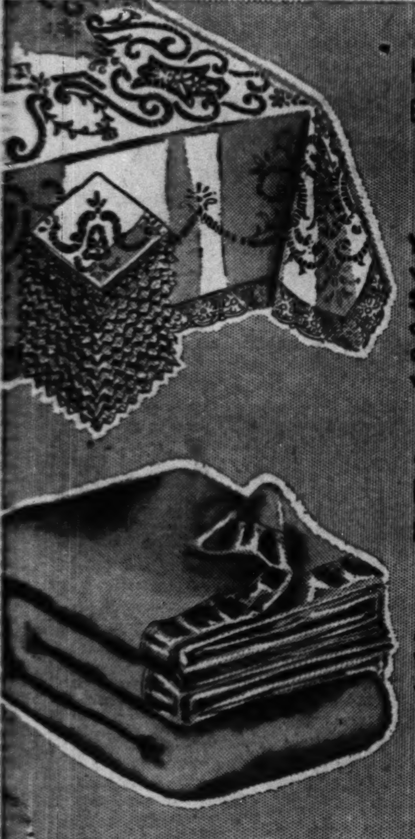

Cloth, 12 Napkins
HAND MADE BANQUET SET
$10.95
$1 Down, $1 Weekly
You'll see—they're worth ⅓ more than $10.95! 2½-3-yd. cloth of snowy white cotton. Lots of hand work and detailing.
Linen Dept.

American Woolen Co.
PURE WOOL 80x90 BLANKETS
$7.77
A big, extra size, extra warm blanket. 4¼ pounds of pure wool woven in 80x90 inch size. From one of the best makers. Warm solid colors.
Bedding Dept.

Have Dancing Extravaganza at Your Windows for Spring!

Wide Priscillas

$1.44 Pair

They're $1.98 values. They measure 114 ins. wide to the pair, 2 yds., 15 ins. long (a generous width and length!). Cushion dots or figured grenadines — pastel colors.

Practically Custom Made for All Your Windows!

WASHABLE RAYON CURTAINS
(Won't Shrink Over 2%)

43 Inches Wide, 54 Inches Long Proportioned Sizes So You Can Dress All the Windows Alike! Sheer Marquisette, 5 Inch Bottom Hem! Ready to hang!

49c Ea.

43 inches wide, 63 inches long........each 59c
43 inches wide, 68 inches long........each 69c
43 inches wide, 72 inches long........each 79c
43 inches wide, 78 inches long........each 79c
43 inches wide, 87 inches long........each 89c

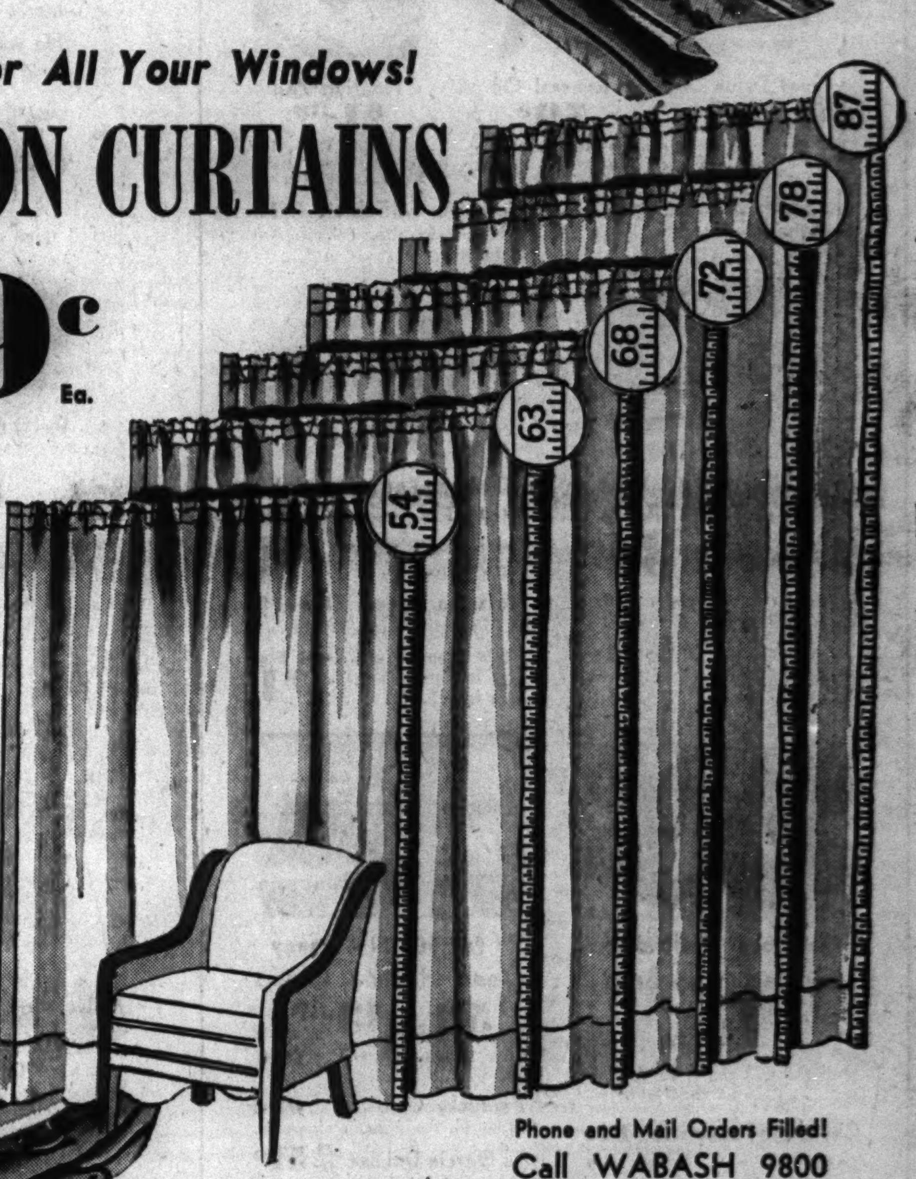

Quaker Laces for Spring

58 inches by 2 1-6 yards long **77c** Ea.

Plain centers and novelty floral borders. Other makes, too, in chevron designs, 45 in. wide, 2¼ yd. long.

Phone and Mail Orders Filled! Call WABASH 9800
(Shopping Service) or Mail Your Order

THICK 'N THIN OR DENIER PRINTS

Fascinating New Spring Patterns **49c** Yard

- This Is Considered to Be the Finest Style Print Line in America! Displayed for the first time by Goldblatt's! Guaranteed tubfast. 39 inches wide!
- Denier prints in Allover Florals, large splashy designs, and monotones; many look like hand screened patterns. All the new 1941 colors.

"Peter Pan" Printed Broadcloth
36 In. Wide! Tubfast! **29c** Yard
Slub yarn washables in gay, new patterns as only Peter Pan can style them. For dresses, smocks, pajamas, other wear!

39-Inch Spun Rayon Challis
Looks—and feels like wool challis. 20 colors...
Spun Rayon Gabardines
39-in. wide. For spring wear. 20 colors....
39c YARD
Yard Goods Dept.

Shop at Goldblatt's for the Newest in Spring Patterns

The Greatest Value We've Ever Offered!

CHENILLE SPREADS

So rich-looking, so long wearing, so beautifully washable! Smart patterns in "baby" chenilles combining multi color flowers, sunny pastels. Other patterns in white check with multi color flowers. Choice of 8 colors. $8.50 values.

$5.98

Bedspread Dept.

Phone and Mail Orders Filled
Call WABash 9800
(Shopping Service) or Mail Your Order

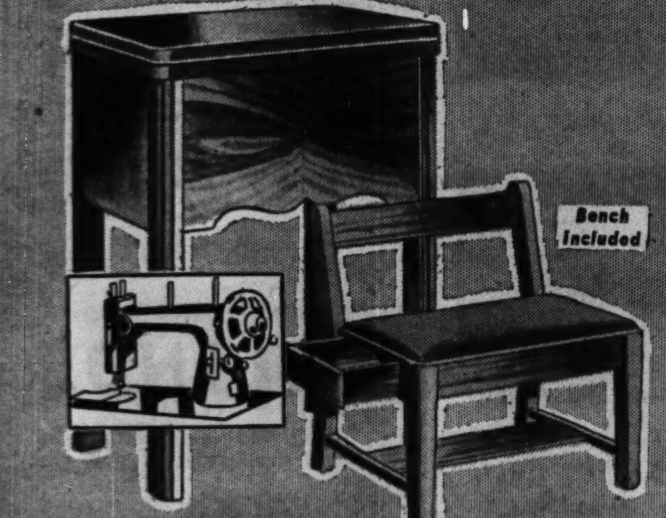

National Sew and Save Week Special!

Electric Rotary Console
Comes Complete with a Sewing Bench
- Brand New 1941 Model
- Variable Speed Control
- Guaranteed 20 Years
- Walnut Finish Cabinet

$38.88

$2 DOWN—*Balance on Time Payments*

It's a smart table when not in use. Open it and you have 100% rotary electric sewing machine. A handy $7.95 bench included FREE.

A By-Word with Women Who Knit
Lady Myra Worsted
4-ounce skein **55c**
Works up beautifully into afghans, baby blankets, sweaters, mittens, blankets, other practical items. Free instructions.
Art Needlework Dept.

PHONE AND MAIL ORDERS FILLED (Unless Otherwise Specified) **CALL WABASH 9800** (Shopping Service) **OR MAIL YOUR ORDER—PURCHASES TOTALING $10 OR MORE CAN BE MADE ON OUR TIME PAYMENT PLAN**

GOLDBLATT'S TEN CONVENIENT STORES TO SERVE YOU

On Broadway Near Lawrence	On Lincoln Near Belmont	On Chicago Near Ashland	On Ashland and 47th St.	STATE STREET STORE State, Jackson, Van Buren	On 26th St. and Christiana	On 91st St. and Commercial	Chicago and Cass Streets (Joliet, Ill.)	Hohman Ave. at Sibley (Hammond, Ind.)	645-665 Broadway (Gary, Ind.)

Part 3 | Metropolitan Section

Chicago Sunday Tribune

THE WORLD'S GREATEST NEWSPAPER

Neighborhood News, Churches, Clubs, Schools Radio Programs.

W

FEBRUARY 23, 1941.

CITY STEPS UP GARBAGE REMOVAL

WAYNE CHURCH TO MARK 70TH YEAR TODAY

Members to Wear Styles of 1871.

Parishioners attired in the wearing apparel of 1871 and conveyed in horse-drawn vehicles of the post civil war period will emulate the first devotional exercises held in the Little Home Church by the Wayside at Wayne at the 70th anniversary observance of the church this afternoon. Music for the ceremonies starting at 3 o'clock will be played on an organ of 1870 vintage.

The anniversary program commemorating the efforts of 18 charter members who sacrificed to make the church possible has been arranged by a large group of workers that has consistently perpetuated the religious endeavors of their ancestors. Today, the church is known thruout the country for its conventional atmosphere and popularity as a wedding shrine.

First Services In Homes.

Within a decade after the arrival of the earliest settlers in Wayne township in 1834, religious services were held in the homes and the schoolhouse and later in a church built at Wayne Center. Dedication of the structure took place Feb. 18, 1871.

The schoolhouse was converted into a dwelling, and it was there that Dion de Marbelle wrote the song, "When They Ring the Golden Bells for You and Me."

It is recalled that when the church was being constructed, a storm leveled the framework and, after sorting the usable lumber from the wreckage, the committee again had to canvass the community for more finances.

Old fashioned free pews with which the original structure was equipped were replaced with theater chairs in 1890. The belfry bell was donated by the village shoemaker. Until funds were raised to purchase an organ, a tuning fork was used to give the key for hymn singing.

Remodeled in 1930.

In 1930, the building was remodeled after a New England church, the present pew system was installed, and the church was rededicated on Jan. 4, 1931, as the Little Home Church by the Wayside. The pastor at the time was the Rev. Robert Rezner. Dr. Charles W. Gilkey preached the rededication sermon.

Miss Hattie Fletcher, among those who labored for the church despite muddy roads, snow drifts, or heavy gales, recently celebrated her 53d year of association with the church. Other members include Mrs. Fred Glos, Mrs. Wirth Dunham, Miss Hattie Glos, Waldo Hennings, and B. L. Ballard.

VISITORS FOLLOW EVERGREEN TRAIL AT ARBORETUM

Found by visitors to be particularly attractive in winter is the newly opened Evergreen Nature Trail at the Morton arboretum near Lisle. About a mile long, it is planted with many varieties of evergreens, each tree labeled with its name, traits, history, and value. The signs have been designed to take the place of a guide.

Along the trail are evergreens from Japan, Norway, the high Sierras, southern swamps, sand barrens, timberlines, and the American north woods. In the herbarium at the administration building there is an exhibit of cones to round out the evergreen study.

The trail leads down avenues of spruce and fir, past a planting of broad-leaved evergreens, across a brook below a dam, up a glacial hillside, and dips again to follow along the margin of a lake.

Maps of the trail may be obtained at the administration building. It is explained, however, that the building is closed Saturday afternoons and Sundays during December, January, and February.

DR. C. W. GILKEY TO BE HEARD IN LENTEN ADDRESS

Dr. Charles W. Gilkey, dean of the University of Chicago chapel, will speak on "The Church in the World Today" at 8 o'clock Wednesday evening in the First Methodist church of Oak Park, Superior street and Oak Park avenue. The talk will be the first in a series of four Lenten addresses arranged by coöperation of four Oak Park Methodist churches, the First, Euclid Avenue, Cuyler Avenue, and Washington Boulevard. Other speakers will be Dr. Albert W. Palmer on March 5 at the Euclid avenue church; Dr. Oswald W. S. McCall on March 12 at Cuyler Avenue Methodist, and Dr. Harold W. Ruopp on March 19 at the Washington Boulevard church.

Order of Purple Heart Planning Dinner Tuesday

Members of Ray Workman chapter of the Military Order of the Purple Heart will hold a dinner party in the Malaya room of the Hotel Sherman Tuesday evening. Several new members will be initiated into the chapter. Miss Bree Kelley, nurse, will be a special guest. Herbert J. Oke is chairman of the arrangements committee. Harry C. Richards is commander of the chapter.

Dusty Arrives in Box; Brings Joy and Worry

BY MILDRED WILDS.

(Picture on page 2.)

This could be the dream come true of hundreds of small boys like Philip. This could happen to any family with a small boy who has an uncle.

Thursday morning two weeks ago peace reigned in the Francis Carney household, 516 East Illinois street, Wheaton. Philip, who is 10 years old, thundered out the door bound for St. Michael's school. Mary Jane, almost 6, went to kindergarten, and Mrs. Carney dressed and went out to a luncheon at Mrs. J. J. Ends' house.

The Carneys have lived in Wheaton only two months. They bought a home and moved out to the suburbs from Garfield park. Philip and Mary Jane would have more space to play. Uncle Bill Schefer, whose job takes him traveling thru Kentucky, must have agreed.

Calls for Mother.

That Thursday noon the luncheon was moving swiftly thru its courses at Mrs. Ends' house. Suddenly Mrs. Carney heard her name called. "The telephone," she was told; "it's for you."

"Mother," screamed the voice of Philip, who was at home for his lunch, "Mother, come home right away. A man called. He says I have a horse at the station. What does he mean, mother?"

Now it was known that Philip Carney could tell tall tales. Billy Bichle, a neighbor boy, bit on the story about the caged monkeys in the Carney basement. This time Mrs. Carney realized that Philip was telling the truth.

Hand in hand, Philip and his mother were soon on their way to investigate. There at the express office in Wheaton staring with soulful eyes from a crate, was a brown and white pony. Philip shrieked into the cage. "It's a pony—for me." He repeated it over and over to let out his happiness. "It's for me. It's a pony."

Poser for Mrs. Carney.

Mrs. Carney just stared. "What will I do with it?" she asked for anybody to answer.

"Take it out of the crate," Philip demanded. An expressman obliged and Fred Bachus, a neighbor, led it home. Mrs. Carney backed the family automobile out of the garage and put the pony in. The children wanted to bring out all their bedclothes for the pony to take a nap on.

That night a telegram came from Uncle Bill in Kentucky. "Shipped a pony by express yesterday," it assured Mrs. Carney. Uncle Bill, too, had figured that the Carneys lived where there was more space.

Philip feasted his eyes on his pony until he couldn't bear it alone any longer. Off he went to tell Billy Bichle. But Billy had been taken in by the story about the monkeys in the basement. "Yea, show me," he said.

Mrs. Bichle drove the boys over in her car. Philip dashed into the garage, led out a reluctant pony. In front of Billy's popping eyes, the pony lashed out with his hind legs and kicked in the fender of the Bichle automobile.

Woe Piles on Woe.

When the pony arrived, the local newspaper had taken a picture of the pet and the young Carneys. "The paper's out with the children's picture in it," called a neighbor a few days later. Down the street sped Mr. Carney to buy a copy, with only an overcoat thrown over his lounging clothes.

A shrill whistle stopped him and an irate policeman handed him a summons. For going thru a red light and driving without his license Mr. Carney appeared last week in the new Wheaton traffic court, his first traffic violation in 20 years of driving.

Sunday came and the Carney children begged to go see their cousin, Billy O'Brien, 3218 West Flournoy street, so he could hear all about the pony. The Carneys drove thru the snow until suddenly a motorist skidded into them and ripped off their fender.

Boarder on a Farm.

Today the brown and white pony, named "Dusty" after earnest consultation, is ensconced as a star boarder at the farm of Dr, Daniel A. Orth near Wheaton.

The older Carneys have laughed and sighed in turn over the pony. But for the two little Carneys all wishes can now come true. Didn't one of them come riding into Wheaton in a railroad car, shaking its white mane and ready to lick the sugar lumps out of their hands?

W. SIDE CHURCH LOOKS BACK ON A HALF CENTURY

An "Old Times, Old Treasures" evening will be the first event in the golden anniversary celebration of Calvary Presbyterian church, 4201 Jackson boulevard, on Friday evening. There will be an exhibit of mementoes and pictures dating back to the World's Columbian exposition.

There will be community singing around an old melodeon and news reports will be read from papers of Feb. 28, 1891, the date of the church's founding. The Rev. G. C. Crowell, pastor, will talk on the old Bibles and books in the exhibit.

The West Side Historical society will present photos of the neighborhood homes of half a century ago. Refreshments will consist of sugar cookies and peppermint stick candy.

Elmhurst Concert.

Immanuel Lutheran band conducted by William F. Bertram will present its annual midwinter concert Tuesday night at Lutheran Parish hall, 3d and Michigan streets.

Serious Melodrama in Riverside Little Theater

"Ten Nights in a Barroom," will be presented with great seriousness by the Riverside Little theater Thursday, Friday, and Saturday evenings in the Riverside Town hall. In the Sickle and the Sheaf, the village's den of iniquity, is this gambling game when Frank Morgan loses all. Left to right, engrossed in the evil, are Britton Kirby, Anthony Ditorrice, and William Vail. (Story on page 2.)

All the work of the productions is done by the more than 50 men and women of west suburbs who are members of the Riverside theater. William Baar, a member of the current cast, is being fitted for a costume by Margaret Vail.

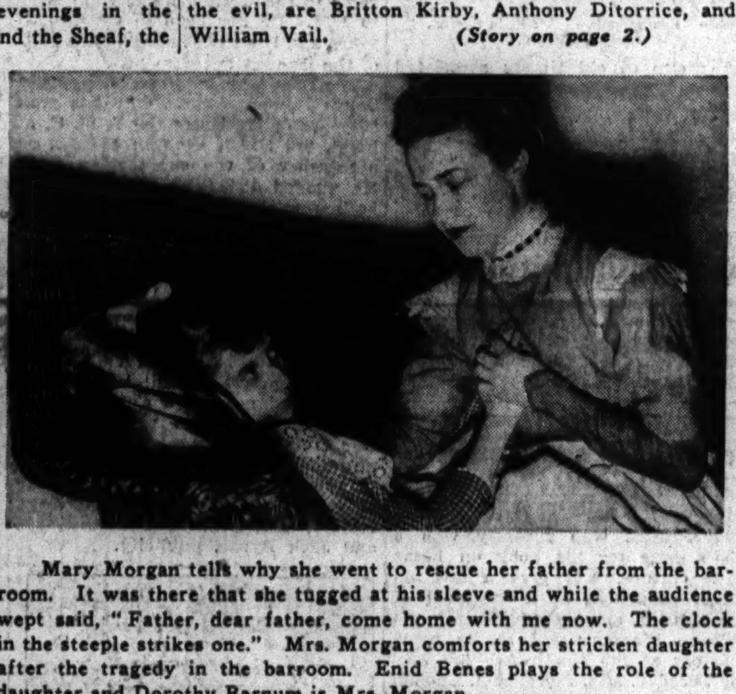

Mary Morgan tells why she went to rescue her father from the barroom. It was there that she tugged at his sleeve and while the audience wept said, "Father, dear father, come home with me now. The clock in the steeple strikes one." Mrs. Morgan comforts her stricken daughter after the tragedy in the barroom. Enid Benes plays the role of the daughter and Dorothy Barnum is Mrs. Morgan.

Under the ladder preparing the settings, which will be as authentic as industry and research can make them, is William Gardiner mixing a bucket of paint. Six committees assist the stage director and the Little theater board in handling business and production details.

[TRIBUNE Photos.]

After the emotional stress of the melodrama two of the cast, Kay Johnston and Norton Jonathan, chat over a "drink."

Theosophical Society.

"Brotherhood—Its Hidden Truth" will be the topic of James S. Perkins at 4 o'clock this afternoon in national headquarters of the Theosophical society on Main street one mile north of Wheaton.

Play's the Thing

There is a combination gardener, piano and pipe organ player, and loom weaver in Austin. He is Owen W. Brown, 5937 Chicago avenue, whose original weaving was exhibited last summer at the Home and Garden show in the Coliseum. He spends two nights a week working at the looms in Austin Town hall. He received his preliminary guidance in this work from park district artcraft instructors and the hobby became so interesting to him that he installed a small loom in his home. Mr. Brown has played the organ in several Chicago churches during the last 20 years.

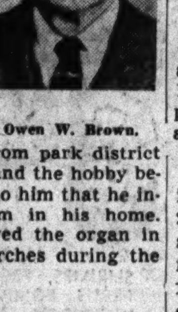

Owen W. Brown.

Eileen Bowman, 15 years old, 5563 Quincy street, has been busy for several months constructing archery tackle in the Columbus Park fieldhouse, Harrison and Central avenue, under the direction of Ray C. Mitchell, park district craft instructor. Eileen has shown skill not only in tackle making but in archery shooting as well.

Twenty year old Alfred Fibish, 922 North Harding avenue, has acquired a reputation as a portrait painter and has some paintings exhibited in park district art displays. Alfred began this work about four years ago under the direction of Christine Levine, art instructor at Garfield Park and Austin Town hall. He is employed at present as a photo engraver and wants to become an artist.

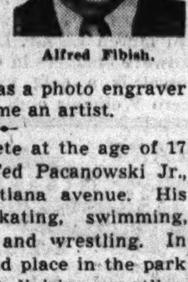

Alfred Fibish.

A five star athlete at the age of 17 is the boast of Ted Pacanowski Jr., 2226 South Christiana avenue. His sports are ice-skating, swimming, football, softball, and wrestling. In 1937 he won second place in the park district 105 pound division wrestling tournament. In 1940 he was third in the intermediate class of the park district's diving meet and last year won the 440 yard speed skating contest for intermediate boys in the Silver Skates meet. His preliminary training in these activities was acquired at Shedd and Douglas parks under the guidance of Sid Novak and Andy Kovac, park district instructors.

ARMY BANDAGES KEEP RED CROSS WORKERS BUSY

West Siders Help in Filling Quota.

More than 25,000 volunteer workers in the Chicago chapter, American Red Cross, will take part during the next three months in the greatest Red Cross production program since world war days. James B. Forgan, chairman of the chapter, says "Our volunteers are to complete a quota of 3,000,000 surgical dressings for the United States army by March 31, and have started work on a new war relief production quota of 117,506 garments to be completed by May 31."

The war relief production program is designed to maintain a reservoir of needed supplies in the event that more civilians are affected by new military offensives in the European war. A number of letters have been received by the chapter from the recipients of chapter made garments among air raid victims in Great Britain and from workers of the women's voluntary services in England, who distribute Red Cross supplies.

Gauze from Army.

Fifty-two production units in Chicago and suburbs have received supplies of gauze, made available to the American Red Cross by the army, and have started work on the army surgical dressing quota. Additional units will start work on the dressings when instruction on how to make them is completed.

The national quota is 20,000,000 surgical dressings for the army. Officials say this will be part of a "reserve stock."

Mr. Forgan recently announced the award of Red Cross pins to 273 additional chapter volunteers who have completed 144 hours of service in the production of garments and surgical dressings. There are 14 included in this number from the west area.

The volunteers and the Red Cross unit they represent are:

Arthington Street Circle unit, Mrs. Millie Fann, 3747 Arthington street, and Mrs. Rose Menches, 3727 Arthington street.

B'nai B'rith—Austin unit, Mrs. Essie Arkin, 5011 West Quincy street; Mrs. Sophie Goldfine, 5559 West Jackson boulevard, and Mrs. M. E. Seidman, 5554 Gladys avenue.

First Congregational Church unit, Mrs. Viola Lewis, Warren boulevard and Ashland avenue.

Others Aid Work.

Headquarters unit, Mrs. S. J. Lidov, 5572 West Van Buren street, and Mrs. Hariklia Trakas, 3251 Washington boulevard.

St. Martin's unit, Mrs. Aimee M. Hawkinson, 5802 Washington boulevard.

United Belgian Society unit, Mrs. Clemance Roos, 2522 Fullerton avenue.

Washington Boulevard Temple unit, Mrs. David Stone, 5 South Central Park boulevard.

B'nai B'rith—Lawndale unit, Mrs. Ida Singer, 1107 South Sacramento boulevard.

Jewish People's Institute unit, Mrs. Rose Landon, 1339 South Lawndale avenue.

Washington Boulevard Temple unit, Mrs. John J. Striner, 2121 South Lawndale avenue.

DANCE TO RAISE HEBREW SCHOOL FUNDS TONIGHT

Free Hebrew education will be furnished needy children at the Harris Michle Dick Hebrew school, 3909 Congress street, with proceeds from the 13th annual dance and card party which will be held this evening in the gold room of the Congress hotel by the Garfield Community center.

Directors of the group are Simon Bernstein, president; Mrs. David Olshan, vice president; Joseph Rosenberg, secretary; Harry Weinstein, treasurer; Mrs. Sidney Grinker, financial secretary; Samuel Herron, membership chairman.

Others are Mrs. Harry L. Snyder, publicity; Mrs. A. B. Levin, social; Mrs. Harry Moos, Happy Day fund; Mrs. Sam Harris, visitation; Herman Meyerson, Talmud Torah, Hyman Elman, finance, and Dr. A. J. Farber, sergeant at arms.

BUSINESS MEN OF BROOKFIELD TO HAVE BANQUET

Planned as a home town affair to further acquaintance among folks with common interests and common problems, the first banquet of the Brookfield Business Men's association will be held March 3 in the Riverside-Brookfield High school. Carl Hayford is in charge of the committee on arrangements.

Officers to be installed at the banquet are Michael Colgrass, president; Ernest Tabor, first vice president; William Strandquist, secretary, and Floyd Power, treasurer. Directors for 1941 are Irving Rezny, Edward Krause, Mrs. George Collins, John Clifton, Carl Hayford, Robert Tlapa, Joseph Tucek, Paul Mann, and P. E. Rubendall.

Entertainment features for the banquet are in charge of John Clifton. Joseph Cook of Harvey will be the speaker.

OUR TOWN

Paragraphs About Some Folks You Know.

At an initiation held recently in the Stevens hotel, Miss Shirley Pavlicek, daughter of Mrs. Charles B. Pavlicek, 1915 Gunderson avenue, Berwyn, was inducted as a member of Delta Phi Delta national honorary art fraternity. Miss Pavlicek is a graduate of the Morton High school and has been a student of the Art institute for two years. In her first year she won a scholarship thru a competitive examination for Chicago and suburban high schools and in her second year she was awarded the Albert B. Kuppenheimer scholarship.

Shirley Pavlicek.

Four west area students have positions on "The News," student publication of Loyola university, for the next semester. Announcement of the appointments was made at the annual news banquet at the Sheridan Beach hotel by Mark Guerin, moderator. Thomas O'Brien, 4306 Wilcox avenue, is the new circulation manager. Leroy Gudgeon of Oak Park and James Ostler of Melrose park are rewrite editors. Robert Tornello, 3521 West Jackson boulevard, medical student at Loyola, will represent the college on the campus representative board.

Miss Betty Chinn, daughter of Mr. and Mrs. Armstrong Chinn, La Grange, recently was made a member of Orchesis, honorary dance organization at Hollins college, Virginia, where Miss Chinn is a sophomore. The group will present a program of the modern dance in the college's little theater on April 3.

The major social event at Providence, R. I., of Brown university's midwinter season is scheduled for Friday when Greek letter societies will hold their annual interfraternity ball in the Providence Biltmore hotel. At least 300 couples will attend, including guests from leading women's colleges in the east. A west area boy on the arrangements committee is Harold A. Stege, son of Mrs. Edward A. Stege, 307 South Elmwood avenue, Oak Park, a graduate of Oak Park-River Forest High school.

Miss Ruth Williams, daughter of Mr. and Mrs. Hugh Williams, 308 Black Hawk road, Riverside, a student at Christian college, Columbia, Mo., has been made a member of Delta Eta Chi, honorary science society. The announcement of scholarship honors was made by President J. C. Miller at a special meeting of the students and faculty in Dorsey Memorial chapel.

Franklin Wolfgram recently was elected president of the Men's Club of the First Evangelical and Reformed church, Forest Park. Other officers of the club, which meets the fourth Monday of each month, are Fred Murmann, vice president; Kenneth Clark, recording secretary; Eugene Kreml, corresponding secretary, and Russell Schaefer, treasurer. The Rev. Robert H. Vitz is pastor of the church.

BOHEMIA CLUB VETERANS TO BE HONOR GUESTS

Twenty-three members of Ceska Beseda [Bohemia club], who have completed 25 years or more as members are to be honored at a program in the clubhouse at 3659 Douglas boulevard next Sunday.

Attorney Walter Truc, as toastmaster, will pay tribute to the veteran members in behalf of the organization. There will be brief responses by several of the guests, among whom are numbered many of the state's prominent citizens.

The honor guests are Joseph Kopecky, Anton Laadt, Dr. Frank J. Pokorney, Otto F. Ring, Otto J. Pelikan, Joseph W. Serhant, John A. Cervenka, Otto J. Kerner, Emil J. Geringer, Charles M. Geringer, Otto J. Kralovec, Emil G. Kralovec, Robert W. Layer, James Storkan, Walter Truo, Dr. Joseph Zabokrtsky, Joseph M. Dvorak, Dr. Frank A. Jirka, George A. Basta, Dr. William G. Lexa, John Toman, Frank J. Krajic, and George W. Kralovec.

The Bohemia club was formed in 1893 as the Musical Arts club by Czech musicians in the city.

In its early years the club met in Libuse hall at 2037 Roosevelt road. The expanding membership made new quarters necessary, and in 1912 the organization moved into the former residence of William Lorimer at Douglas boulevard and Lawndale avenue.

Five years later the club added a large ballroom and the basement was remodeled into recreational space. The present quarters represent a total investment of $100,000, according to Robert Storkan, president.

Dr. Elmer J. Witous is vice president of the club. Frank Silhavy is treasurer and Lee Hruby is secretary.

Church Choir to Present Musical Comedy Tuesday

St. Cecilia's choir of Our Lady of Sorrows church, will present a three act musical comedy, "College Days" at 8 o'clock Tuesday evening in the parish auditorium, 324 South Albany avenue. Miss Bessie Ryan is organist and choir director.

7 DAY SERVICE MADE POSSIBLE BY NEW TRUCKS

Cost Also Reduced in Many Wards.

Rubbish and waste collections in Chicago are improving steadily while costs continue to fall, it was announced last week by Oscar E. Hewitt, commissioner of public works.

This condition presages the day when every pickup point will be served by the collectors at least once each week, the commissioner said. In fact, this seven day schedule has prevailed thruout the city for the last three weeks, but it is still too early to say whether it can be maintained indefinitely, he said.

"So far as we can learn, this is the first time every ward in the city has been given seven day service," Hewitt declared. "Veterans who have served nearly half a century in this department say that never before in their recollection was every ward on a seven day basis.

New Trucks Aid Work.

"We hope to make the improvement permanent. In this effort we are getting the coöperation of the divisional and ward superintendents, who are the key men in the situation.

"We are proud of the fact that this better service is being accomplished at a lower cost.

Last year we collected more than 3,000,000 cubic feet of rubbish and waste, at an average cost of $1.14 per yard. For the first two weeks in February the cost averaged less than $1 a cubic yard."

One big factor in bringing about the reduction, Hewitt said, was the new conveyor type collection trucks, a fleet of which has just been added to the city's rubbish disposal equipment [one for each of the 50 wards].

These trucks, by carrying four loads of 18 cubic yards each a day, can do so at a cost of 74.7 cents a cubic yard, the commissioner said.

Previously used methods kept removal costs above $1 a yard. The other removal equipment in use in the city consists of 74 hired trucks that can carry from 6 to 7 cubic yards in each load; 43 "vehicle tax trucks," originally purchased for street repair work, with a capacity of 5 to 6 yards; 220 dump trailers each with a capacity of 5 yards, and 62 tractors to pull the trailer trains.

Defense Sidetracks Order.

The 50 new conveyor trucks now handle only about 3,600 cubic yards of the 14,000 cubic yards of rubbish removed by the city each week, or less than 25 per cent. Present plans call for 50 more of the new trucks, but the defense program has postponed delivery indefinitely, Hewitt said.

The trucks were purchased largely on the strength of their performance in New York, where Hewitt and Mayor Kelly saw them in operation and made a study of municipal removal costs.

How important the current reductions are is shown in Hewitt's estimate that every cent pared from the average cost per cubic yard means an actual yearly saving to the city of about $25,000. Thus the average yardage cost established in the second week of this month, if continued for a year, would mean a total saving of $400,000 over last year's average.

West Side Ratings.

Here is the public works commissioner's list of west side ward superintendents, showing each one's efficiency rating for the city as a whole, his ward, his name, his estimate of his February removal cost, and the actual cost shown in the first week of the month:

Rating.	Wd.	Supt.—	Est. cost.	Actual cost.
1	29	V. Marzullo	$1.03	$ .883
9	23	V. Schiller	.981	.935
18	20	E. Kelly	.898	.887
21	38	H. Eckland	.97	.971
23	30	W. Kelly	.992	1.001
25	27	G. Leake	1.002	1.013
26	25	T. Frole	.90	.914
30	22	C. Sramek	1.00	1.029
40	28	F. Jarzembowski	.946	1.008
4	21	E. Rada	.933	1.009
48	37	G. Lutiger	.976	1.085
49	24	J. Shapiro	.991	1.105

"A strictly fair comparison between ward costs is impossible because of such variable factors as the removal equipment available and the length of haul," Commissioner Hewitt said.

CYO AND BBYO SPEAKERS WILL ADDRESS LODGE

Jack Elder, athletic director of the Catholic Youth organization, and Elliot Hasan, member of the executive board of the B'nai B'rith Youth organization, will speak tomorrow evening at a meeting of Chicago-Lawndale B'nai B'rith lodge in Crawford hall, 4003 Roosevelt road.

The B'nai B'rith Youth organization is now planning its sixth annual citywide basketball tournament. Play will begin on March 9 and entries are being accepted by Nuss Elman, registrar.

Seymour V. Shub is chairman of the Lawndale lodge arrangements committee assisted by Mr. Elman, Louis Baskin, Judge Oscar S. Caplan, and David Kovin. Oscar M. Nudelman is president of the lodge. Abe L. Glick is director of the B'nai B'rith Youth organization.

Voice of the West Side

Readers of the Metropolitan Section are invited to contribute to this column on matters of neighborhood interest. Readers should confine themselves to 200 or 300 words. Full names and addresses must be given. No manuscripts will be returned. Address Voice of the West Side, The Tribune.

WANTS NO THRU STREET.

Congratulations on your editorial on down to earth planning for Chicago. After all this talk about rehabilitation and preserving residential neighborhoods, a city council subcommittee has recommended that West End avenue be turned into a one way race track. It would turn an exclusively residential neighborhood over to the bus and automobile traffic headed for out side the city, only eight blocks further. It would create one more hazard for the numerous school children who would have Lake, West End, Washington, and Madison to cross. Maypole alone would escape.

Who is behind this? Surely not the residents of the street who have consistently fought this with hundreds of signatures, certainly not the business men in the neighborhood whose trade would move with the traffic. Emphatically not the man who wishes to park in front of his own home, nor the property owner who is reluctant to have his walls and ceilings shaken loose. Is it going to be substituted for the desired Congress street highway?

Could it be a suburban real estate developer? Could it be just a real estate dealer who would like to sell the city a theater or large apartment at West End avenue and Pulaski? Perhaps the Motor Coach company? Or then maybe if another neighborhood is blighted now by grace of council action for the purpose of giving one and one-half minutes, the council will be able to spend several millions later drawing up a plan to rehabilitate it.

TAXPAYER.

WARNS OF BOOM.

As a resident of the west suburban area I was pleased to read in last week's issue of the metropolitan section of the new aircraft engine plant to be built in Melrose Park. Employment of 10,000 persons will mean much to the advance of prosperity, but I hope villages affected will bear in mind what eventually happens as the result of a boom. Let us remember the lessons of 1929 and take the new development in stride. Healthy progress is far more to be desired than loss of perspective and excitement based on psychological factors. Let's be grateful for the new plant but at the same time keep our normal upward trend in conditions under control.

C. T. M.

EVENING SCHOOL SCHEDULE.

A number of night school students would appreciate it if the public evening schools were run on the same schedule as the private evening high schools. The private schools meet only three alternate nights a week. This breaks up the monotony now forced on the public school students who must attend four evenings straight a week. The public students would possibly enjoy their work more if it were made as easy for them as it is in the private schools. It is a hard grind to work all day and go to school every week night except Friday.

FRED MARCELIUS.

WORSHIP SERVICE TO FOLLOW SUN AROUND WORLD

Rites Start Friday in the Fiji Islands

One formal worship service will be followed by women thruout the world in a day of prayer on Friday, beginning with the rising of the sun in the Fiji islands.

Women of Oak Park, River Forest, and Forest Park will meet together at 11 o'clock in Grace Episcopal church, 924 Lake street, Oak Park, for their share in the world-wide program. The meeting will be under the auspices of the Woman's Church federation of Oak Park, River Forest, and Forest Park, of which Mrs. A. O. Aldrich is president.

The service that will be used in the Fiji islands, Australia, the orient, Europe, Africa, and the Americas was written by the Shanghai, China, World Day of Prayer committee.

Began in 1920.

In 1920 Canadian and American women united in a joint service of worship on the first Friday of Lent and continued this practice until 1927, when, at the request of women from many lands, the service was extended to include women the world over. The services will be held one after the other following the path of the sun.

Miss Alice Brimson of New York City, executive secretary of the Woman's American Baptist Home Mission society, will speak at the morning session on the subject, "Therefore Pray." Mrs. Harold L. Bowman, pastor of the First Presbyterian church in Chicago, will be the afternoon speaker.

Mrs. Paul Gerhard will explain the four mission projects of the Woman's Church federation. Mrs. Arthur M. Houser Jr. will preside over both sessions and Mrs. M. R. McDaniel will serve as reader assisting with the program. Mrs. Paul C. Fox will be soloist and Myron C. Boehm will preside at the organ.

Luncheon in Parish House.

Luncheon will be served at 12:30 o'clock in the parish house by the Episcopal women, headed by Mrs. Richard Coombs and Mrs. Charles Grier. Reservations can be made at the Grace church office.

The program committee is composed of Mrs. Aldrich, Mrs. M. R. McDaniel, Mrs. Paul C. Fox, Mrs. George A. Fowler, Mrs. Grier, and Mrs. Arthur M. Houser Jr.

Several hundred women from the three suburbs and a number from Berwyn are expected to attend the meeting, which will serve as the beginning of Lent.

Marillac League Giving Benefit Card Party Today

A Marillac league benefit card party will be held this afternoon in the Catholic Social center, 308 South Sangamon street. The hostesses will be Miss Agnes Ehlen, Miss Mary Jungwirth, Miss Eleanore Hoffman, Miss Sarah Minahan, and Miss Dorothy Langen.

DRAFTEES SEEK TO BEGIN ARMY TERM AT ONCE

Nearly All Called Ask Immediate Service.

Volunteers monopolized the spotlight in the selection of men for army service by the Chicago induction station during the week that ended last Tuesday.

Of the 1,021 Illinoisans inducted during the week, all but 64 were young men who had appeared voluntarily before their local draft boards to ask that their year of compulsory service begin as soon as possible.

As usual, the Chicago area furnished the lion's share of men. Of the total of 1,021 drafted men, 720 hailed from Chicagoland, with only 301 coming from downstate.

Southern Chicagoland sent 218 of the men who were accepted during the week in question. Of this number, 200 were volunteers. Twenty-two of the men came from southern suburbs, while the 194 others were Chicagoans.

The west side and western suburbs sent in 144 of the new soldiers, of whom 133 were volunteers. Only 43 of the selectees were registered from Chicago, the 127 others being sent by suburban draft boards.

Here is the list of the newly selected soldiers, the letter V denoting those who elected not to wait for their order numbers to be reached:

21ST WARD.
Board No. 35.

Walter Kaplan, [V.], 23, 2131 18th-pl., polisher.
Isadore Vasko, [V.], 1663 Blue Island-av., picture frame packer.
Walter Wawrzyniec [V.], 22, 2812 19th-st., farm hand.
Charles Jozefik [V.], 21, 2137 18th-st., junior clerk.

22D WARD.
Board No. 36.

John Knapczyk [V.], 24, 2107 S. Homan-av.
George Vachlon, [V.], 27, 3702 Cermak-rd., order filler.
Miles Dvorak [V.], 27, 3656 Cermak-rd., leather goods worker.
Charles Kovarik [V.], 34, 2500 S. Drake-av.
Arthur Kucera [V.], 23, 2636 S. Lawndale-av., camera stand assembler.

23D WARD.
Board No. 37.

Edward Moraveo [V.], 22, 1353 S. Komensky-av., screw machine operator.
Philip Potash [V.], 25, 1549 S. Kolin-av., laborer.
Orville Beaman [V.], 34, 2108 S. Springfield-av., salesman.
Edward Rebout Jr. [V.], 21, 1401 S. Komensky-av., screw machine operator.
Leonard Novak [V.], 25, 4214 Ogden-av., camera plate maker.
Max Schaffner [V.], 22, 1833 S. Komensky-av.
Bernard Williams [V.], 21, 2140 S. Harding-av., leather goods worker.

24TH WARD.
Board No. 38.

Harold Zelas [V.], 22, 3553 14th-st., shop helper.
Norman Schwartz [V.], 23, 1340 S. Harding-av., stock clerk.
Daniel Abrams [V.], 27, 1355 S. Avers-av., silk goods cleaner.

25TH WARD.
Board No. 39.

John Sabo [V.], 27, 2303 Harrison-st., WPA worker.

28TH WARD.
Board No. 42.

Frank Petronsio, 23, 401 N. Central Park-av., punch press operator.
William Stuhler [V.], 25, 3529 Monroe-st., machine assembler.
Robert Lewis, 24, drapery buyer. [Registrant of New York City.]

29TH WARD.
Board No. 43.

Max Srery [V.], 27, 4111 5th-av., chief clerk.
Edward Bauman [V.], 23, 3909 Jackson-blvd., auto salesman.
Vincent Candice [V.], 23, 4144 5th-av., clerk.
Harry Hedrick [V.], 22, 4145 Adams-st., chauffeur.
Edward Cullinan, 29, 4147 Gladys-av., salesman.

30TH WARD.
Board No. 45.

Robert Moore [V.], 21, 4114 West End-av., laborer.

37TH WARD.
Board No. 54.

James Sullivan [V.], 24, 1028 N. Menard-av., postal clerk.
George Bonnema [V.], 24, 1500 North Luna-av., truck driver.
David Roe [V.], 22, 3043 N. Oketo-av., sales correspondent.
Sidney Dudley [V.], 31, 2913 N. Major-av., assembly man.
Andrew Robich [V.], 23, 5057 Chicago-av., floor sander.
William Wilson [V.], 31, 5941 North-av., printer.
Nicholas Vitale [V.], 26, 5333 Potomac-av., window trimmer.
John O'Brien [V.], 32, 909 N. Lockwood-av., machine molder.
Richard Jeremica [V.], 21, 819 N. Latrobe-av., stock boy.
Ivan Rathbun [V.], 23, 844 N. Parkside-av., radio testing engineer.

37TH WARD.
Board No. 55.

John Pugh [V.], 30, 840 N. Mason-av., service man.
John Flynn [V.], 30, 318 N. Lotus-av., gas station attendant.
Arthur Trace [V.], 22, 438 N. Menard-av., cabinet maker.
Leonard Maccarrone [V.], 22, 344 N. Lockwood-av., printing inspector.

BERWYN.
Board No. 1.

Joseph Bunda [V.], 27, 1408 S. Kenilworth-av., proofreader.
William Dougherty [V.], 22, 1408 S. Wesley-av., truck driver.
George Majek [V.], 22, 1632 S. Cuyler-av., ice man.

BERWYN.
Board No. 2.

Richard Sternad [V.], 21, 6443 Sinclair-av., refrigerator inspector.
Charles Brezina [V.], 21, 2426 Cuyler-av., machinist.
John Pindiak [V.], 31, 2346 S. Wesley-av., valet.
Rudolph Malik [V.], 22, 6516 28th-pl., greenhouse laborer.
Dan Boucher [V.], 32, 3829 Ridge-av., shipping clerk.
Roy Lev [V.], 22, 2416 Scoville-av., bookkeeper.
Robert Kasper [V.], 21, 3828 Highland-av., ice vault man.
Gordon Wilson [V.], 35, 3414 Cuyler-av., freight handler.
Milford Eck [V.], 22, 6918 Windsor-av., tool sharpener.
Frank Nemecek [V.], 23, 3539 Gunderson-av., bartender.
William Stechmiller [V.], 24, 2733 Highland-av., purchasing clerk.

CICERO.
Board No. 1.

Theodore Wilkosz [V.], 22, 4905 29th-st., truck driver.
Wencel Chrzanowski [V.], 34, 5114 29th-pl., pianist.
Felix Lucsak [V.], 26, 5108 30th-pl., cook.
Edward Krivis [V.], 26, 4927 24th-st., stock sorter.
Gordon Klein [V.], 21, 4907 24th-st., landscape worker.
Casimir Stelmaszyk [V.], 5008 32d-st., handy man.
Joseph Cholke [V.], 29, 4905 28th-pl., camera assembler.
Raymond Sosnowski [V.], 26, 5413 30th-pl., steel worker.
Chester Olichwier [V.], 25, 2635 S. 48th-ct., grinder.
Chester Pawlak [V.], 32, 4836 28th-st.
John Olichwier [V.], 22, 2633 S. 48th-ct., tailoring supply man.
Harry Roble [V.], 23, 5115 32d-st., welder.
Paul Salley [V.], 26, 1836 50th-ct., barber.
Chester Decki [V.], 27, 5321 30th-st., machine operator.
Henry Kurylo [V.], 21, 5230 30th-st., farm machine assembler.
Frank Kuchan [V.], 22, 5308 30th-st., foundry roller.
Matthew Korhnak [V.], 28, 2815 49th-av., sand blaster.
Casmer Matysiak [V.], 28, 5123 29th-pl., die setter.
William Maiorano [V.], 23, 4831 23d-pl., shipping clerk.

CICERO.
Board No. 2.

Anton Bobek [V.], 27, 2217 59th-av., golf club inspector.
Joseph Kratky [V.], 23, 1817 55th-ct., printer.
Edward Jahoda [V.], 30, 2404 56th-ct., bill checker.
Harry Sandhols [V.], 21, 2717 58th-ct., venetian blind maker.

CICERO.
Board No. 3.

Myles Burke [V.], 25, 1329 51st-ct.
George Bruening [V.], 22, 5005 25th-st., punch press operator.
Anthony Stankus [V.], 21, 1407 48th-ct., packer.
Leonard Poremba [V.], 21, 1301 51st-av.
Michael Cavallini [V.], 25, 1406 50th-ct., laborer.
Alex Dely [V.], 22, 5024 25th-st., shipping room helper.
George Pichel [V.], 1415 57th-av., assembler.
Edwin Dubowski [V.], 21, 5324 25th-pl., tar tester and sugar treater.

COOK COUNTY.
Board No. 5 [Elmwood Park.]

Edward Warsel [V.], 22, 3344 N. Ruby-st., Franklin Park, bakery layout man.
Anthony Maraviglia [V.], 21, 2833 N. 74th-av., Elmwood Park, order picker.
James Maturno [V.], 23, South-st., Schiller Park, railroad freight handler.
George Kordecki [V.], 28, 2326 N. 75th-av., Elmwood Park, tile setter.
Bruno Stanek [V.], 21, 4257 Grace-st., Schiller Park, clerk.
John Latour [V.], 26, 2528 N. Major-av., Chicago, rolling mill blocker.
Nick Stanek [V.], 28, 4257 Grace-st., Schiller Park, florist.
William Mydlach [V.], 25, 2207 N. 73d-ct., Elmwood Park, casting clipper.
Howard Loveless [V.], 22, Rt. 1, Box 311, Melrose Park, trucker.

COOK COUNTY.
Board No. 6 [Forest Park.]

Elmer Wilson [V.], 27, 1132 Troost-av., Forest Park, waiter.
Robert Baker [V.], 29, 1013 Bonnie Brae, River Forest, salesman.
Kenneth Prehn [V.], 21, 1129 Hannah-av., Forest Park, pin boy.
Robert Gresdorff [V.], 22, 7647 Adams-st., Forest Park, coin machine repairman.
John DeRoche [V.], 29, 911 Marengo-av., Forest Park, store manager.
John McDerman [V.], 24, 227 Circle-av., Forest Park, window washer.
Kenneth Mower [V.], 26, 842 Thomas-av., Forest Park, electric mechanic's helper.
Durwood Walters Jr. [V.], 23, 1225 Monroe-st., River Forest, paint sprayer.

COOK COUNTY.
Board No. 7 [Bellwood.]

William Farrell [V.], 29, Rt. 1, Melrose Park, truck driver.
Orlan Tolley [V.], 21, 704 Herbert-st., Mount Vernon, cook.
Herman Kirschbaum [V.], 25, 504 S. 23d-av., Bellwood, painter.
Miles Moore [V.], 29, 3905 Congress-st., Bellwood, clerk.
Henry Schneider [V.], 21, 317 26th-av., Bellwood, sheet racker.
Farrell Boley [V.], 23, 1115 N. 12th-av., Melrose Park, shipping clerk.
William Fink [V.], 29, 316 S. 26th-av., Bellwood, carpenter.
John Gansiano [V.], 23, 133 N. 21st-av., Melrose Park, laborer.
Frank Wareham, 30, 2403 S. 17th-av., Broadview, sign painter.
Charles Curry, 21, 2408 St. Charles-rd., Bellwood, recreation parlor manager.
Charles Gerety, 24, 3600 Wilcox-av., Bellwood, locomotive fireman.
Louis Kuch, 22, 1544 N. 24th-av., Melrose Park, tree surgeon.
John Kumm [V.], 21, 1811 N. 39th-av., Melrose Park, spot welder.
Anthony De Angelis [V.], 22, 151 23d-av., Melrose Park.

COOK COUNTY.
Board No. 8 [La Grange.]

George Sterba [V.], 35, 4332 Howard-av., Western Springs, bank teller.
William Tamm [V.], 21, 539 N. La Grange-rd., La Grange, construction laborer.
John Hodonsky [V.], 23, 4520 Sunnyside-av., Brookfield, shipping clerk.
Arthur Arpp [V.], 23, 6 S. Madison-av., La Grange, plastic press operator.
Paul Anderson [V.], 31, 4430 Sunnyside-av., Brookfield, office correspondent.
Richard Schweidler [V.], 25, 146 N. La Grange-rd., La Grange, pro football player.
Harry Peterson [V.], 22, 519 N. Spring-av., La Grange, construction laborer.
Frederick Williamson Jr. [V.], 25, 119 N. Stone-av., camera salesman.

OAK PARK.
Board No. 1.

Robert Owens [V.], 24, 807 N. Oak Park-av., stock clerk.

OAK PARK.
Board No. 3.

Elliott Lyall [V.], 31, 1150 S. Elmwood-av., railway express truck driver.
Claude Persig [V.], 35, 1166 Gunderson-av., decorator.

COOK COUNTY.
Board No. 15 [Riverside.]

Otto Blechschmidt [V.], 22, 218 Blackhawk-st., Riverside.
David Johnson [V.], 21, 3326 Morton-av., Brookfield, brass buffer.
Anastasios Stathakis [V.], 22, 8220 Ogden-av., Lyons, student.
Edward Sprietsma [V.], 21, 40 Kimbark-rd., Riverside, waiter.
Emil Mrizek [V.], 24, 4324 Center-av., Lyons, timekeeper.
Jerome Koranek [V.], 22, 3647 Sunnyside-av., Brookfield.
John Chopp [V.], 27, 8114 44th-ct., Lyons, tractor operator.

DE KALB COUNTY.
Board No. 1 [Sycamore.]

Ross Randall, 26, Clare, construction worker.
Richard Wiltberger, 25, 638 Leonard-av., De Kalb, bed spring assembler.
Arthur Emmerich, 22, 812 N. 14th-st., De Kalb, bed assembler.
William McCann, 24, 429 S. 4th-st., De Kalb, newsstand clerk and bill poster.

DE KALB COUNTY.
Board No. 2 [Sycamore.]

John Keenan [V.], 21, 302 E. 6th-st., Sandwich, brass polisher.
Gilbert Watson [V.], 34, 925 W. State-st., Sycamore, farmer.
William Lindsay, 21, 127 S. Main-st., wire machine operator.

New Pony Makes News in Wheaton

This is the picture that caused Daddy Carney to go thru a red light and wind up last week in Wheaton's new Traffic court. The sudden arrival of young Philip Carney's pony also is indirectly responsible for two smashed fenders. The pony was a gift from Philip's Uncle Bill in Kentucky. Two months ago the Francis Carneys moved into a white house at 516 East Illinois street, Wheaton. Their story book experiences have been happening since Feb. 6. Sister Mary Jane watches the news camera man.

[Wheaton Daily Journal Photo.]

'Y' Service Veterans

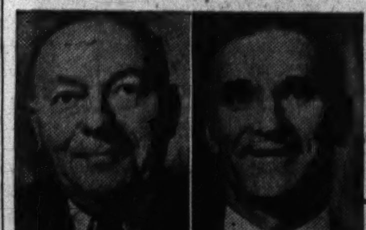

Quido Tuma. Sam Gabrisko.

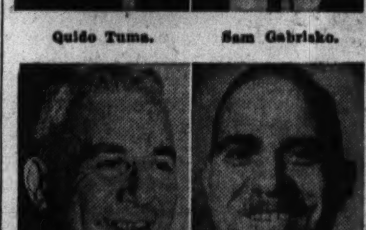

Attilio Lazzaressik. Nicola Scorza.
[Rising Photos.]

A group of old timers associated with the Young Men's Christian association were given recognition recently. Attilio Lazzaressik, 2113 Walton, has a 30 year record in the Duncan Y. M. C. A. as a member of the maintenance staff. Nicola Scorza, 2208 North La Vergne, has spent 25 years of service on the same maintenance staff. Sam Gabrisko, Cicero, is a quarter century man and heads the maintenance staff at the Central. Y. Quido Tuma, 2233 South Homan avenue, is a 25 year man who has worked on the engineering staff at the Y. M. C. A. hotel.

Frank Balthis to Present Gardening Tips to Women

Frank K. Balthis, Garfield park horticulturist who recently won a $1,000 prize for his book on home plant culture, will give a talk on indoor gardening at a breakfast of the applied arts committee of the Chicago Woman's Aid at its headquarters at 185 North Ashland avenue Tuesday. Mrs. Florence S. Buchen is in charge.

YOUR NEIGHBOR'S TRIP

Mr. and Mrs. Ralph R. Elias, formerly of Elgin, are at the home of Mr. and Mrs. Albert L. Hall, 225 South Taylor avenue, after 11¼ years spent in Europe, the last 3 in Jugo-Slavia. They tried for nearly nine months to return to this country and had booked passage on an Italian liner that was to sail June 11. Italy declared war on June 10.

In September they engaged passage from Lisbon on the American Export Lines, but had to wait six weeks for definite booking. After that they were delayed in obtaining visas thru Italy, Switzerland, France, Spain, and Portugal. It was 26 days from the time they left Jugo-Slavia until they reached New York. Their son and daughter, Richard, 11 years old, and Marylyn, 14, are now with friends in New York City.

Mr. and Mrs. William H. Webster, 936 North Humphrey avenue, Oak Park, are in Phoenix, Ariz., where they will stay until March 1.

On Feb. 3 Mrs. Richard Baumel, 3404 South 61st avenue, Cicero, went to Albuquerque, N. M. She will stay for a month.

Mrs. Marie Verba of Berwyn and Mrs. Antoine Vendley of Cicero are in Florida for a three months' stay.

Mr. and Mrs. Charles A. Dressel of Cicero are in Florida for a vacation until March 1. Mr. Dressel is in the hardware business in Oak Park. Mrs. Dressel is a past president of the Cicero Woman's club.

MAJ. R. R. LYON NAMED ST. MEL R. O. T. C. TEACHER

Maj. Roy R. Lyon of Detroit, Mich., has been named professor of military science and tactics at St. Mel High school, the only Catholic high school in Chicago having an R. O. T. C. unit. He will succeed Lieut. Col. Malcolm Byrne, who is awaiting an assignment to active army duty.

Major Lyon was graduated from Michigan State college in 1909 and was commissioned in the coast artillery corps at Fort Monroe, Va., that year. During the first world war Major Lyon was attached to the 44th artillery at the battle of the Argonne and after the armistice served in France and Belgium.

Since 1922, when he retired from the army, he has been engaged in civil engineering contract work.

LEARN
ELECTRICITY-RADIO
BY ACTUAL SHOP WORK
DAY AND EVENING SCHOOL
Big opportunities ahead in Electricity and Radio. Prepare at Coyne by the "Learn by Doing" method for your place in one of these fields. Day or evening school. Employment service after graduation. Come in any day, Mon. Wed. or Fri. evening or phone or call for Free book. No salesman to call on you and no obligation.

H. C. Lewis, Pres.
Coyne Electrical School, Tel. Seeley 7722
500 S. Paulina St., Dept. TR-22, Chicago, Ill.

FIVE WIN TRIBUTE FOR FAITHFUL SERVICE TO 'Y'

West Siders Take Place on Honor Roll.

The far-reaching Young Men's Christian association, with its 22 Chicago departments operated at a cost of more than five million dollars, held a meeting recently to pay tribute to five west side men who have served it the longest.

One of the men is Sam Gabrisko, Cicero, who has been working in the Central department, 19 South La Salle street, for a quarter of a century. He is head of the maintenance staff and has done the plumbing, painting, electrical work, plastering, and carpentry. In his spare time he raises flowers at the home which he owns and also makes bird houses.

Son an Engineer.

His son is a mechanical engineer in Harvey, a graduate of Armour institute. He has two daughters. Sam was born in Kvso, Czecho-Slovakia, in 1887 and came to the United States when he was 17 years old. He says he is interested in "America First."

A thirty year record has been piled up by Attilio Lazzaressik, 2113 Walton street, who started at the Duncan "Y," 1515 West Monroe street, as a member of the maintenance staff and in 1905 was assigned to the physical education department. His nickname is "Tilly" and he has two small sons.

A. C. Williams, 1427 Lennox avenue, Oak Park, is executive secretary of the Duncan Y. M. C. A., and has been in the organization's service for a quarter century. He started in St. Louis, Mo., as social secretary in a railroad branch in 1911. He was boys' work secretary for Missouri for a year and a half and came to Chicago to study at the University of Chicago.

Interested in Athletics.

His interest in athletics was his reason for getting into the work. He became boys' work secretary at Duncan in January, 1916, and left in June, 1917, for the Great Lakes Naval academy as secretary of the "Y" hut there. He spent 18 months in France with the 149th artillery.

Another quarter of a century man on the west side is Nicola Scorza, 2208 North La Vergne street, who came to the United States from Italy in 1905. He has been in Chicago 35 years and is on the maintenance staff of the Duncan department.

The fifth man is Quido Tuma, 2233 South Homan avenue, who has seen 25 years of service at the Y. M. C. A. hotel, 826 South Wabash avenue, as a member of the engineering staff. He started the first fire under the boilers to heat the buildings. His hobby is fishing.

St. Philip School French Club to Have Mardi Gras

The St. Philip French club of St. Philip High school will hold its annual mardi gras at 8 o'clock tomorrow evening in the parish hall of Our Lady of Sorrows church, Albany avenue and Van Buren street. The dancers will come in costume. The committee chairmen are Ed McNeely, tickets; Jim Wareham, decorations, and Jack Byrne, publicity.

Off the Trail with HAROLD SMITH

William D. Bradley, one of the most ardent of the Chicagoland amateurs, who has schooled more good riders than many a paid riding master, has resumed his Monday evening classes at the Oakbrook stables north of Hinsdale. These riders are principally Bradley's friends who have caught the riding bug from him.

After a long absence from horse circles, Mr. and Mrs. Harold S. Borsom of Hinsdale have resumed their riding with the Friday evening group in the Oakbrook arena. This group is under the supervision of Mrs. Sara Peyton of Forest Park.

Jerry Ganek of Downers Grove and his wife, Elsie, are frequently to be found on the upper Des Plaines valley trails, aboard mounts from Johnnie Keippel's Silver Spur stables on East River road just south of Central road.

Gene Fletcher of Naperville has started to train his Tennessee walking horse, Ginger Carlton, and a 3 year old walk-trot filly, Knee Deep, for the spring shows of the northern Illinois circuit.

Joe Bennett, owner of Joe's stables at 31st street and La Grange road, is hopeful of winning some of the spring shows with Champ, a 2 year old stallion he has been training for several weeks.

One of the west side's road horses that is already in training for the coming season is Sir Gallant, 4 year old chestnut gelding owned by Mrs. L. F. Gunnison of Pottawattomie stables in St. Charles.

900 NORTH MICHIGAN AVE.
Facing Drake Hotel
JACQUES
French Restaurant

You will always find on my menu BAKED OYSTERS A LA JACQUES, BAKED SHRIMPS, FRESH LOBSTER, FRESH POMPANO, FRESH WHITEFISH, FRESH SHAD ROE, FROG LEGS and, of course, BIRDS, GAME, FILET, STEAK and LAMB—all prepared in a tasty way.
LUNCHEON ......85c-$1.10
DINNER ....$1.65-$2.00
Cornelia de Haas, Famous Psychic

Inspect Achievement Company

It is inspection day for members of the Junior Achievement company, known as the Wood and Plastic Arts company of Villa Park. Left to right, are Lawrence Keith, sales manager; Eugene H. Barcus, organizer of the group and general adviser; Lloyd Kuntz, secretary; George Enzenbacher, director; A. R. Snyder, executive director of Junior Achievement in Illinois; Kenneth Goodhart, production manager; Paul S. McGrath, technical adviser; Kenneth Schultz, president, and Kenneth Kalbfleisch, vice president.

[Press Publishing Photo.]

SUBURB THEATER WILL PRESENT AN OLD MELODRAMA

Riverside to See 'Ten Nights in Barroom.'

(Picture on page 1.)

The old time melodrama, "Ten Nights in a Barroom," will be presented by the Riverside Little theater on Thursday, Friday, and Saturday evenings in the Riverside Town hall. The theater was organized in the autumn of 1939 by a small group of amateur dramatists, and in two years it has grown into an organization of 50 men and women.

During its first season the Little theater presented six Broadway plays and has another half dozen on its current production schedule. This year's bill has included Don Mullaly's comedy "Laff That Off," and Rachel Crothers' "Susan and God."

Also Broadcasts Plays.

In addition to producing six full length plays each season, the theater also broadcasts complete radio plays at 10 o'clock every Sunday evening over WHFC in Cicero. Monday evenings there are studio classes for members who want to improve their stage technique.

The Little theater rents a studio for rehearsal and business purposes and also has the use of an old coach house for scenery construction. It is financed thru the sale of tickets and the maintenance of a patron fund. All work is done by the members. At the opening of each season the residents at the nearby British and Scotish Old People's homes are guests.

Claire Powell of Riverside is the managing director and Anthony Di Torrice is the business manager. Hazel Hack is the secretary and William Carroll the treasurer. Additional members of the board are Ramsey Burch, the group's stage director; Helen Keller, acting as managing director in the temporary absence of Miss Powell, and William Vail.

Others Who Help.

All production activities are directed by Ramsey Burch. He is assisted by Dorothy Barnum, George Huml, Margaret Vail, Ann Stark, Roy Ferrette, Virginia Burdette, and Claire Ellensohn. Norton Hughes Jonathan is press representative.

Also active in the productions are Mr. and Mrs. Douglas Davisson, William Fogerty Jr., William Gardiner, Doris Hans, Cissie Jackson, La Verne Kellogg, Briton Kirby, John Coniglio, Arthur Shawn, Marianne Lohnes, James Sellers, Roger Moran, Marie Vonesh, Marian Cole.

Millie Wygren, Claudine Barrett, Helen Stearns, Kathryn Johnston, Felix Johnston, Harriet Evans, Richard Sabel, Ellen Bowbeer, Kathryn Holzgrafe, Florine Hageman, Helen Hansen, George Huml, William Baar, Lorraine Huml, Harriet Eckman, Carole Henke, Oneta Gardhouse, Doris Kubicek, Annette Benes, and Jerry Cykner.

STATE MILITIA SEEKS RESERVE SOLDIERS 18 TO 50

Recruits for the Illinois reserve militia are being sought to be mustered into service next Friday, replacing the Illinois National Guard which is scheduled to be inducted into federal service March 5.

All able bodied male citizens of the state between the ages of 18 and 50 years are eligible for enrollment in the militia.

Capt. Edward Clamage, 1313 West Randolph street, from whom information may be obtained concerning enrollments, stated that one night a week will be required for drill purposes with the 2d infantry in the armory at Madison and Rockwell streets.

THE FAMOUS
Leinenkugel

CHIPPEWA PRIDE BEER
Made with famous Chippewa Spring Water from Big Eddy Springs at Chippewa Falls, Wis. Serve it for true hospitality.
CASE of 24 12 Oz. Bottles
ONLY
$2.35
plus dep.
PHONE CANAL 1860
CHIPPEWA
Spring Water Co. of Chicago
ESTAB. 1920
1318 So. Canal St.

This WEEK in the GARDEN

Monday, Feb. 24.

Cuttings of begonias, chrysanthemums, daisies, and other plants should be made for next autumn's flowering. These plants root easily if placed in a box covered with a pane of glass, but care must be taken that excessive moisture does not collect. Many bedding plants also should be propagated, such as coleus. Geraniums in storage can be cut back and potted and placed in a sunny window and later placed outdoors for summer blooming.

Tuesday, Feb. 25.

Growing plants in shade is a problem with many city gardeners and often it is the fault of soil conditions rather than the kind of plants grown. No plant will endure in dense shade, but many do well if they have a few hours of sunshine. Some do even better if grown in partial shade.

The following are suggested as a start: Beebalm, ajuga, columbine, day lily, forget-me-not, pansy, foxglove, ferns, goutweed, lily of the valley, moss pink, meadowrue, plantain lily, some sedum, etc.

Wednesday, Feb. 26.

It is sometimes best to plant a ground cover where grass will not grow well. Such plants include the trailing periwinkle, which has good foliage and blue flowers; money-wort, with bright yellow flowers and bright green leaves [some claim it is hard to eradicate when once established, but this complaint proves the plant's usefulness]; ground ivy [nepeta hederacea], bugle [ajuga], member of the mint family.

Thursday, Feb. 27.

Spray lilacs for San José and oyster shell scale at this time or while dormant. Miscible oil sprays are effective and are used at the rate of one cupful of oil to 15 gallons of water. Do not use on evergreens.

See that perennials are not heaved from the ground during thaws. Foxgloves, columbine, and many other plants are sometimes seriously injured by having their roots forced above the ground, and it can be prevented if the plants are mulched with straw or box placed over them.

Cover the garland flower [daphne cneorum] to protect it from the sun, but place a stone under one edge of the box to allow air to circulate around the plant.

The herbaceous spirea [astilbe japonice] can be flowered in the window if treated properly. Pot up a plant in fairly large pots, place in a cool basement for root growth, and then to the window. Keep well watered when in growth.

Friday, Feb. 28.

City and suburban gardeners who cannot grow a standard apple tree will find pleasure in growing trees grafted on a slow growing stock. Such a tree will grow only about 12 feet high and is an ornamental feature. They bear when young as compared with a standard tree.

Sow some Shirley poppy seeds in the tulip bed to follow the tulips. Sow annual larkspur seed among early tulips.

Saturday, March 1.

Repair and paint outdoor furniture and birdhouses; clean up all machines, oil tools to prevent rust; in fact, see that all equipment is in good working condition. Order insecticides and see that the spray outfit is ready for use.

MODERN HEATING PLANT ASSURES CLEAN BASEMENT

New Room Made Possible by Renovation.

BY LOUISE BARGELT.

There's a growing realization that it is not the part of wisdom or discretion to waste space anywhere around a house.

When Mr. and Mrs. Barney Olson of 5724 North Natoma avenue bought their house, which is now some 15 years old, they looked on the basement—and decided to do something about it.

The atmosphere of the area below stairs was dusty and forlorn. The hand fired boiler was of mature age and rubbish heaps lay in forlorn state against the walls.

So by way of helping themselves to considerable extra space and infinite comfort, the Olsons took two steps.

First they installed a new and handsomely jacketed gas fired boiler, entirely automatic in operation.

It Costs Them $8.50.

Then they attacked the basement proper, putting to rout accumulated assortments of odds and ends, and washing walls and floors with soap and water and scrub brushes.

After that they applied paint to floor and walls and now they have added a new recreation room to their house layout.

Automatic heat is possible with oil, gas, and coal, and there have been many outstanding improvements in modern automatic heating systems which distribute heat by means of radiators.

Such systems now provide a domestic hot water supply for kitchen, bathroom, and laundry the year around. Then, too, the entire system, including boiler, radiators, and piping, have grown compact, and small boilers for very small and inexpensive homes can be had which occupy no more than four square feet of space.

Can Be Concealed.

Then, too, radiators have been rapidly adapting themselves to meet present requirements of beauty and space economy as well as even distribution of heat and fuel economy.

First, that type of radiator which stands out in the room has been reduced to a slim and graceful unit at least 40 per cent less bulky than the old fashioned radiators of former days.

There also is a steady trend toward those modern heating units which are called convectors, and are completely concealed in the walls. The name "convector" suits them well, as they give off their heat to the air which circulates around them and not by direct heat rays as is the case with radiators.

Hospital Concert.

Under auspices of the Chicago Red Cross chapter, the monthly Sunday evening concert for disabled veterans at the Edward Hines Jr. hospital will be given tonight by the Naperville Y. M. C. A. chorus directed by Grace T. Fredenhagen.

DEAF
Hear with TELEX
A NEW SCIENTIFIC INSTRUMENT
THE TELEXOMETER now shows (1) your relative degree of hearing at threshold without a Hearing Aid, or (2) with your present aid, or (3) with the new TELEX, or (4) which ear you should use for best hearing results, or (5) which frequency most suitable to you. FREE TEST all next week at our office or your home. Call for appointment without obligation, and learn how you can get best possible results with your hearing.
EXPERIENCED SALESMEN WANTED
TELEX HEARING AID
30 N. Michigan, Room 814 CEN. 2790

UGLY EXCESS HAIR
EASILY, QUICKLY REMOVED
PERMANENTLY by Electrolysis
$1.75 PER TREATMENT
A COMPLETELY SAFE way for removing unwanted hair—even from the most delicate skin. Endorsed by physicians! Years of experience assure you of expert care and guaranteed results.
FREE! PERSONAL ANALYSIS NO OBLIGATION
Call, Write or Phone Today
IRENE J. GAINES
Electrolysis Specialist
Suite 1806, Stevens Bldg.
Member Electrolysis Assoc. of Ill.
17 N. STATE ST. STATE 1867

Haggard
FUNERAL SERVICE
Assures you understanding and sympathetic assistance in your hour of bereavement. The sum you can afford, whether large or small, commands our courteous, efficient, and personalized attention to the most minute detail.
Our many years of experience . . modern equipment . . and beautifully appointed chapels are at your disposal.
Since 1892
CHICAGO
214-216 S. Western Ave.
MONroe 1376
OAK PARK
124-126 Madison Street
Euclid 7826 - AUStin 1422

WORLD WAR AIR PILOT TO TALK AT AUSTIN CLUB

Will Discuss Expanded Defense Program.

The growing interest in aviation has invaded the Austin Woman's club. Canfield Cook, world war pilot and lecturer, will speak on "Flying for Security" at 2 o'clock tomorrow afternoon at a meeting of the club arranged by the American citizenship and public welfare department. Mr. Cook will illustrate his lecture with the color film which he completed with the coöperation of the United States army air corps. It is the story of the expanded defense program as it relates to aviation.

Roy Glahn, tenor, accompanied by Leo Heim, pianist, will give the musical portion of the program. Mr. Glahn has sung with a number of orchestras over the radio.

Lombard Woman's Club.

Mrs. Margaret M. Gault of Beverly Hills will speak on "Bookworm Browsings" at a meeting of the Lombard Woman's club at 2 o'clock tomorrow afternoon in the village hall. Mrs. Wendell T. Schiel will preside. The Woman's Club chorus will sing under the direction of Mrs. Louis C. Hebel. The program chairman is Mrs. Harley L. Lichtenberger.

West End Catholic Women.

The department of civics of the West End Catholic Woman's club will present Mara McAuliff and Georga Orwig, duo-pianists, in a program Friday afternoon in the 19th Century clubhouse, Oak Park. Miss McAuliff, an Oak Park girl, began her studies at the age of 7 with Roumelle Rich Hawkins. Miss Orwig is from Pittsburgh, and studied under Moritz Mayer-Mohr.

A parliamentary law class will be conducted at 1 o'clock by Mrs. Gertrude Leiber. The social hour under the direction of Mrs. Florence Wilkins will have as hostesses Mrs. Albert J. Horan, Mrs. Robert J. Mills, Mrs. John A. Murphy, Mrs. William H. Cummins Jr., Mrs. Thomas J. Cooke, Mrs. David C. Fitzgerald, Mrs. L. H. Forrest, and Mrs. John R. Fullam.

Elmhurst Woman's Club.

Dr. John Gordon, pastor of the Second Congregational church for 29 years, will speak on "Keeping America American" at a meeting of the Elmhurst Woman's club at 2 o'clock tomorrow afternoon. Dr. Gordon has made 32 trips to Europe.

At 11 o'clock in the morning Georgia L. Veeck will give an illustrated cooking lecture entitled "Ways with Bread." Mrs. Charles R. Mehl is chairman for the 12:30 o'clock sandwich luncheon.

Western Springs Woman's Club.

Alice Harlow Rowe will review the book by Willa Cather, "Sapphira and the Slave Girl," at a meeting of the Western Springs Woman's club at 2 o'clock Friday afternoon in the Congregational Church house. Hostesses will be Mrs. Harry Raymond, Mrs. F. J. Swec, and Mrs. E. R. Reinoehl.

Austin North End Club.

The Associates of the Austin North End Woman's club have arranged the club meeting for 8 o'clock Tuesday evening in Faith Presbyterian church, Pine street and Augusta boulevard. Miss Arlene Hoppe is president of the group. They will present a one act comedy, "My Cousin from Sweden." Mrs. G. Howard Munns is the councillor.

19th Century Club.

Junior members of the 19th Century club of Oak Park will be guests at the club luncheon tomorrow noon. Mrs. Albert Cotsworth Jr. will preside and will introduce two junior members as speakers. They are Mrs. Stanley Brown and Mrs. Burton Crandell. At the 2 o'clock afternoon meeting George Dangerfield will discuss "More Books That Count." The literature department meeting at 11 o'clock in the morning will present a lecture by Rodney Kimball on the topic "Strictly Personal."

19th Century Associates.

Mary Meyer Bacon, Oak Park club woman and lecturer, will speak at 3:30 o'clock this afternoon at the Sunday tea of the 19th Century Associates club of Oak Park.

La Grange Woman's Club.

The education department of the La Grange Woman's club will present Evelyn Grover, monodramatist, in a lecture on "The Loves of Lincoln" at a meeting at 2 o'clock Tuesday afternoon.

Millard Avenue Women.

Mrs. William Zaloudek, club president, will entertain the Millard avenue Woman's club chorus at a luncheon at 12:30 o'clock Tuesday afternoon in her home, 2139 South Lawndale avenue. Mrs. Forrest Rountry is director.

The creative writing class will meet at 1 o'clock tomorrow afternoon in the home of Mrs. Albert H. Tosch, 4318 West 21st place. The class is working on radio scripts, skits, and plays.

Congregation Youth Group to Give Dance on Saturday

Milaei Youth group of Adas Bnei Israel congregation will hold a dance Saturday evening in the Paradise ballroom, Washington boulevard and Crawford avenue. Milton Rosenbaum is chairman of arrangements, assisted by Maurice Kirschenbaum and Raisel Fishbain. Shirley Wish is president of the organization.

C. KAMPP & SON
Funeral Home
318-320 N. CENTRAL AVE
AUSTIN
Tel. Austin 0017 Euclid 7487

Visiting Friends in Florida

Miss Lucile R. Eversole, daughter of Mr. and Mrs. Chester D. Eversole, 5032 Washington boulevard, left a week ago for Florida. She will spend the remainder of February and part of March visiting friends in Fort Lauderdale and Miami Beach. [Moffett Photo.]

CHURCH OFFERS A NEW SERIES OF HELPFUL TALKS

Hinsdale Program Will Open Wednesday.

For the purpose of providing equipment for better service, of deepening an appreciation of spiritual values, and developing the spirit of fellowship, the Union church of Hinsdale will open its annual Lenten institute Wednesday night and continue with programs bringing authoritative speakers until April 2.

Dr. Wilfrid A. Rowell.

The Wednesday night sessions will consist of two periods. From 7:30 to 8:25 o'clock there will be a parents' clinic, book reviews, present day religious problems, the Hebrew prophets and the meaning of history and youth and the challenge of crisis. Classes in the second period, from 8:40 to 9:35, will consider constructive Christian forces and world affairs.

Speakers and Topics.

Speakers and topics scheduled for the parents' clinic are the Rev. Herman J. Sweet, "The Child and His Parents," Feb. 26; Prof. Amy Clowes, "Laying the Foundations for the Religious Life," March 5; Prof. Clowes, "How Cultivate Right Social Attitudes?", March 12; the Rev. Mr. Sweet, "The Child and the Church," March 19; Dr. Harry C. Murno, "How Handle Home Discipline?", March 26.

Books to be reviewed and their reviewers are as follows: "Random Harvest," Miss Blanche Swindell, Feb. 26; "Trelawny," Harvey S. Dickinson, March 5; "For Whom the Bell Tolls," Mrs. Ralph D. Hyslop, March 12; "Life of Sir William Osler," Mrs. Phil S. Dickinson, March 19; "Winston Churchill," Herbert F. Mossman, March 26; "Where Do We Go from Here?", "Faith for Living," "The Idea of a Christian Society," and "The Wave of the Future," Dr. Percy R. Hayward, April 2.

Dr. Wilfrid A. Rowell, pastor of Union church, will be the speaker on the six programs devoted to present day religious problems.

Plans Six Programs.

The Rev. Ralph D. Hyslop, associate pastor of the church, will conduct the six programs on the Hebrew prophets and the meaning of history.

Speakers for the "Youth and Challenge of Crisis" period are Robert Merriam, Feb. 26; Mrs. Henry Gardner Jr., March 5; Archie W. Troelstrup, March 12; Don Smucker, March 19; Dr. William Silton, March 26, and Dr. Paul Reynolds, April 2.

Second period speakers under the general topic, "Constructive Christian Forces in a Chaotic World" are Frank W. McCulloch, Feb. 26; Miss Betty Merrill, March 5; Prof. Arthur E. Holt, March 12; Horace Cayton, March 19; Matthew C. Wagner, March 26, and Prof. Milton McLean, April 2.

Speakers on world affairs will be Harold E. Fey, Feb. 26; Dr. Ernest Swarz, March 5; Prof. Chester Attig, March 12, 19, and Aripl 2, and Mrs. Nerissa Singh, March 26.

Hospital Benefit

Mrs. Percy J. Ross of La Grange is a member of the committee planning the annual dessert bridge party which will be given tomorrow afternoon by the woman's auxiliary of the medical board of St. Luke's hospital in the nurses' lounge. Proceeds will be used for hospital charity with concentration on the needs of the children's wards. [Moffett Photo.]

Filipino Center Leader to Address Women Voters

Fernando A. Laxamana, head of the Filipino center in Chicago, will speak on "The Rôle of the Philippines in the United States Program of Defense" at a meeting of the La Grange League of Women Voters at 1 o'clock tomorrow at the Green Shutters tearoom.

U. OF I. ALUMNI AWAIT SCHOOL'S 73D BIRTHDAY

Great Celebration to Be Held Saturday.

Because Chicago is the home of 17,000 University of Illinois alumni, it will claim the major midwest celebration of the university's 73d birthday on Saturday evening. Alumni all over the country will tune in from 8 to 8:30 o'clock to hear a broadcast from Champaign-Urbana over WMAQ, which will mark the official opening of the new $1,500,000 Illini Union building.

Chicago alumni will gather at 7 o'clock at the Columbia Yacht club for dinner and dancing. The community singing will be led by Harry F. Glair, Charles H. Dennis, Dr. R. B. Allen, executive dean of the three University of Illinois colleges in Chicago, and James M. Cleary, board of trustees.

Tickets to Be Limited.

The celebration is sponsored by the Chicago Illinae club, which is limiting ticket sales to capacity only. The tickets can be obtained by mail from the Alumni records office, 1853 West Polk street. Mrs. C. S. Pillsbury, formerly a vice president of the general alumni association and president of the Chicago Illinae club, is chairman of the Chicago celebration.

The coast to coast radio program will consist of talks by President A. C. Willard, Dean C. M. Thompson, Alumni association president, and Carl Van Doren. The University concern band directed by A. A. Harding, the Men's Glee club directed by Clarence Sawhill, and Bruce Foote, baritone, will present the music program.

Active in Plans.

West area alumni active in planning the celebration are:

Oak Park—Mrs. W. I. Brockson, president Chicago Illinae club; Dr. Paul L. Schroeder, director University of Illinois Foundation; Frank Maher, president Pharmacy Alumni association; William T. McNeill, secretary Chicago Illini club; Mrs. Loretta Robinson, Mrs. E. E. Staley, Miss Virginia Gunderson, and Mrs. J. E. Millizen, all members of the Chicago Illinae club board, who will be hostesses at the celebration.

River Forest—Waldo B. Ames, vice president Alumni association and director of the Chicago Illini club; Dr. Earl R. Serles, dean of the college of pharmacy; Dr. John M. Lang, president Medical Alumni association, and Mrs. Albert R. Gloor and Miss Marian Urban, members of Chicago Illinae club board.

From Other Towns.

Glen Ellyn—Mr. and Mrs. Deneen Watson, the former a director of the Alumni association, and the latter a member of the board of the Chicago Illinae club.

Western Springs—Mrs. E. E. Shaw, board of Chicago Illinae club.

Elmhurst—Mrs. Robert Wallis, board of Chicago Illinae club.

Hinsdale—Park Livingston, board of trustees; Dr. S. C. Stanton, graduate of class of 1879 and second oldest alumni of university.

St. Charles—Chester R. Davis, board of trustees.

CHURCH BOARD FIELD AGENT IS INSTALLED

Dr. Goodrich Gates was installed as field representative in the Chicago presbytery last Sunday evening by the Presbyterian Board of Christian Education. The meeting was held in the Oak Park Presbyterian church. Before this appointment Dr. Gates was associate secretary and director of religious education of the Council of Churches of Greater Cincinnati. He also held pastorates in Kingston, N. Y., and New York City Presbyterian churches. Dr. Gates is a member of the International Council of Religious Education.

Dr. Goodrich Gates.

Tea Dance Leader

Miss Bette Jane Rock, 1037 Linden avenue, Oak Park, will be the guest of Lawrence King, chairman of the pre-lenten tea-dance of Alpha Delta Gamma fraternity of Loyola university, this afternoon. The dance will be held at 2 o'clock in the Congress hotel Casino. [Koehne Photo.]

CRANE PAGEANT TO DRAW FOLKS OF MANY LANDS

Dances, Music Are on P.-T. A. Program.

A community good will "Pageant of Nations" will be presented at 8 o'clock Wednesday evening by the Crane Technical High school P.-T. A. in the Crane assembly hall, 2245 Jackson boulevard. The Irish, Russian, and French dance numbers will be given by students of the Larmay Dancing studio.

Mrs. Fred Ott.

The Crane orchestra will play background music. The cast of characters includes: Indian mother, Mrs. Louis Baldacci; puritan, Mrs. Clarence Link; Scotch, Mrs. Milton Wetterquist; French, Mrs. M. A. Cokinos; Dutch, Mrs. H. T. Meisler; Spanish, Miss Grace Diaz; Swedish, Mrs. Thomas Fiore; German, Mrs. Anton Wichmann; Irish, Mrs. Anne Canar; Negro, Mrs. John Valentine; Italian, Mrs. A. J. Saltarelli; Slovak mothers, Mrs. Katherine Zap, Mrs. H. A. Samos, Mrs. Frank Hradek, and Mrs. Peter Caruso; Jewish mother, Mrs. David Isaacson, and Liberty, Mrs. Fred Ott.

The Crane unit will hold a meeting at 1 o'clock Tuesday afternoon with the theme, "Enrichment of Life Thru P. -T. A. Activities." The guest speaker will be Mrs. Frank A. Damm, second vice president of the Illinois Congress of Parents and Teachers. Hostesses for the social hour will be Mrs. David Isaacson and Mrs. Thomas Fiore.

A tour to a cheese company has been arranged for Tuesday morning by Mrs. Charles Zuccaro, recreation chairman for the Delano P.-T. A. Members of the unit will meet at 9:30 o'clock at the Wilcox street entrance. The room mothers will meet at 1:30 o'clock Wednesday afternoon in the home of Mrs. Nat Gale, 4046 Wilcox street.

Calhoun School Mothers' Civic council will meet at 1 o'clock Tuesday afternoon in the school auditorium. The business meeting will open with an address of welcome by Mrs. Elsie Mackenzie, the president. Reports will be read by Mrs. Elizabeth Tufo and Mrs. Elva Perrin.

B'nai B'rith Juniors.

The membership drive of the Lawndale B'nai B'rith Juniors will end with a membership tea this afternoon in the home of the president Miss Jerry Simon, 3652 West Grenshaw street. Rabbi Henry Essrig of B'nai B'rith Hillel foundation will speak.

MUSIC IS TAKING HIGH PLACE AT SEARS Y. M. C. A.

Glee Club, Orchestra Will Be Formed.

Music is moving up to as important a place as muscle building in the program of the Sears Y. M. C. A., 3210 Arthington street. Beginning this week Charles L. Bluemer, organist and composer, will take charge of the music program. His first job will be to weld a collection of voices into a glee club composed of boys from 11 to 13 years old.

Young ambitions, old violins, inexpensive saxophones and forgotten ukuleles will be brought together on Arthington street in an orchestra which will be organized by Mr. Bluemer. Charter members of the orchestra are boys who have played in the Greater West Side Music festival held each fall. They are William Backus, 3111 Polk street, harmonica player; Nunzio Mugavero, 3133 Polk street, violinist; Ignatius Difiglio, accordionist.

Some Compositions.

Mr. Bluemer has composed some 15 numbers among which are "Mother" and "French Marie" waltz, composed overseas during the last world war, "Magic Strut" and "Syncopating Swing."

Boys at the Sears "Y" and the outpost located at 2856 West Van Buren street are holding a contest to see who will go to camp this summer.

Will Go in Body.

The 10 high clubs from both the "Y" and the outpost will go to camp in a body. They are the Pennant Aces, the Yeomen, the Winklers, Batmen and Tanager Juniors, the Dukes, Falcons, Mozart Juniors, Palumbos and Whitehawks.

A boxing club has been started at the Van Buren outpost and will meet from 4:30 to 5:30 o'clock every Tuesday afternoon. John Carroll, 3001 West Van Buren street, has volunteered his time as director of the club. There are 19 members, most of whom are learning to box.

W. SIDE YOUTHS TO TAKE PART IN JEWISH RALLY

West side youths will be among the 1,000 Jewish High school students who will hold their annual brotherhood observance at 7:30 o'clock this evening on the 8th floor of the Consumers building, 220 South State street. An address on "You and the Negro" will be presented by the Rev. Harold M. Kingsley, pastor of the Church of the Good Shepherd, and the meeting will be the formal Brotherhood week observance of Jewish youth.

West side high school students who are planning the Brotherhood forum are:

Austin, Alice Arvey, Art Schreiber, Mayta Levin, Charlotte Weingart, Norma Stabiner, Saramae Sherman, Rosanno Marschak, Burton Freireich, Marshall Davis, Bob Siegal, and Sam Footlik.

Crane-Marshall, Sima Gebel, Sidney Katz, Ethyle Goldstein, Melva Bernstein, Sidney Wexler, Allan Mann, Marvin Topperman, and Phyllis Mandell.

Harrison-Farragut, Meyer Landes, Bertha Hirsch, Helen Lipkey, Selma Margolis, Ruth Halperin, Mildred Wagner.

Manley, Lorraine Bernstein, Jack Soloway, Gloria Woodman, Muriel Julius, Verna Kanter, Leonard Weinstock, Jerome Glass, and Tobie Schwartz.

Chorus to Sing.

National Youth administration chorus and double octet directed by Miss Frankeye E. Browne will appear in the concert series of the Jewish People's institute at 8:15 o'clock Tuesday evening in the People's playhouse, 3500 Douglas boulevard.

He Predicts

Donald McGibney, who will be one of the four commentators, who will be featured on the new program, "We Predict" to be aired over W-G-N starting at 6:30 tonight. McGibney will forecast what is ahead in national affairs. [Bloom Photo.]

"We Predict," a new program that is the first of its kind in Chicago, will begin on W-G-N at 6:30 p. m. today. It will be heard on subsequent Sundays at the same hour.

"We Predict" will attempt to bring the news of the world to listeners before it happens—not while it's happening or afterward. Experts in the fields of foreign affairs, national affairs, sports, and motion pictures and drama will forecast coming events, from Hitler's next move to the results of Western conference basketball games.

Four special commentators will step out on a limb each Sunday and hope that future developments will allow them to step back again safely. Prophecies will be based on intense study of conditions and latest available information in the various fields.

Donald McGibeny, well known newscaster, will predict forthcoming national events, while Irving Pflaum, newspaper man, will forecast foreign developments.

Bob Elson, W-G-N—Mutual sports broadcaster, will give his version of the sports news and results of the near future. Dorothy Deere, popular movie writer, will tell what she thinks is going to go on in the film and stage world.

PICK NEW STAFF FOR PUBLICATION AT MANLEY HIGH

The Manlegram, the student publication of Manley High school, 2935 West Polk street, has selected a new staff headed by Miss Ruth May Mayer and Max Sokol, editors-in-chief. Miss Mayer was associate editor last semester, and young Sokol was sports editor.

Other staff members are Belle Kantor, managing editor; Melba Fink and Sophie Kaufman, associate editors; Rose Nash, student publicity editor; Rona Warshawsky and Ruth Berkowitz, news editors; Judy Manfield and Larraine Bernstein, literary editors; Ann Wargon and Kay Soffram, feature editors; Albert Meadows and Aaron Ganz, boys' sports editors; Judy Rubenzik and Anne Aronesti, girls' sports editor.

The copy editor is Shirley Geller, and Pearl Ladoff is exchange editor. Jack Springer and Ethel Rapping will handle the business department. The club news column will be written by Rosanne Rubin and Lorraine Isenberg. The senior column will be handled by Shirley Schneider and Ruth Pressman, and musical notes will be written by Jean Abrams and Rubin Politzer. The reporters will be Arthur Malin, Vera Kanter, Fanni Growchowsky, Phyllis Umansky, Joe Goldsmith, Henry Shatinsky, Lillian Mirochmich, and Lillian Weiss.

Your Credit Is Good

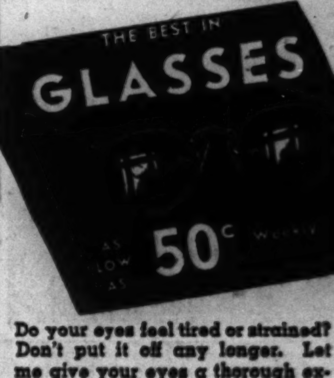

Do your eyes feel tired or strained? Don't put it off any longer. Let me give your eyes a thorough examination and fit you with the proper glasses.

Dr. H. Steinberg, B. Sc., O. D.
Eyes Examined Scientifically.
Glasses Fitted at Prices You Can Afford.
Two Offices
Northwest side office:
2223 W. Chicago Ave.
Hours: Daily from 11 a. m. to 8 p. m.
Sunday: 9:30 to 11:30 a. m.
Telephone: BRUnswick 8413
Downtown office:
108 N. State St., Stewart Bldg.
Suite 1116—Hours 10-4
Or by Appointment
Telephone: FRAnklin 8510

Lilly's PRE-SPRING SALE
ONLY 6 MORE DAYS!

A Vogue FOUNDATION

featuring Vogue's new lightweight foundation garment. Boneless Satin Lastex, front and back, with Leno side inserts, that gives the controlling support of a heavier model. Uplift lace bra with adjustable shoulder straps.
$5.00 values NOW $3.50
$7.50 values NOW $5.00
$10.00 values NOW $7.50
JUST A FEW LEFT
Vogue No-Belt front lace foundation for the heavier figure—Sizes 36 to 48. $7.50 values, NOW... $5.00
Phone or mail orders promptly filled
We fit, alter and service all garments for 1 year free of charge.
LILLY Corset and Specialty SHOPPE
5842 W. MADISON ST. PHONE COLUMBUS 7127
Open Tuesday, Thursday, Saturday Till 10 P. M.

SALE

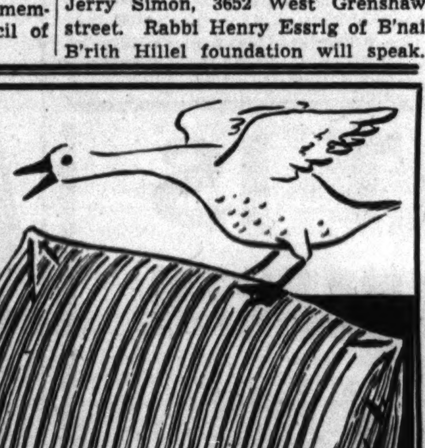

Regular $4.75
PILLOWS
100% Pure Live Goose Feathers
$2.75 Ea.
It's the live goose feathers that make a superior, buoyant, long lasting pillow. Every live goose feather (plucked from live geese) retains resiliency like a tiny spring.
• Standard size—21x27 inches.
• Finest quality linen finish, blue and white featherproof ticking, with corded edges.
• Light, fluffy, buoyant because the filling is selected live goose feathers—the finest filling for long-lived pillows.
Mail and Telephone Orders Promptly Filled
BRAUCH'S SLUMBER SHOP
"The Mattress Store" BSS
ONE THIRD OF YOUR LIFE IS SPENT ON A MATTRESS
1506 SHERMAN AVE. EVANSTON UNI. 2820
1127 WESTGATE TERRACE, EUCLID 672 OAK PARK

WINTER GARMENTS LESS THAN COST

PAY WEEKLY OR MONTHLY
CLEARANCE SALE
COATS - SUITS DRESSES
Reductions ½ and More
$85 COATS, Fur Trmd. $35
$30 COATS $15
$95 COSTUME SUITS $25
$35 SUITS $15
$25 DRESSES $5
$45 FORMALS $8.75
$10 HATS, Blouses $1
LEEDS, Inc.
222 N. MICHIGAN AVE.
½ Block North of Lake St.

Whiff of White . . .
fluted organdy collar that buttons on and off

$12.95

As frilly and feminine as a frock can be . . . but with everything that's practical combined! Basque-topped rayon crepe, flatteringly fitted, with frothy white organdy at neck and pockets . . . easily buttoned on and off for laundering. 10-18, black or navy.
Second Floor
USE MADIGAN'S E-X-T-E-N-D-E-D CREDIT SERVICE
Madigan's
Madison near Crawford Van Buren 5300 Village 6000
Open Thursday and Saturday evenings

THE COCA-COLA COMPANY presents
ANDRE KOSTELANETZ AND ORCHESTRA
ALBERT SPALDING NOTED VIOLINIST
in "THE PAUSE THAT REFRESHES ON THE AIR"
GUEST ARTIST RISË STEVENS
Every Sunday Columbia Network
WBBM 3:30
DRINK Coca-Cola

3,600 WILL SEE GALA W-G-N SHOW AT OPERA HOUSE

'Pagliacci' to End Theater of Air Series.

BY LARRY WOLTERS.

With 3,600 lucky ticket holders as its guests, W-G-N will conclude the season's Theater of the Air productions by presenting a radio version of "Pagliacci" in the Chicago Civic Opera house from 9 to 10 o'clock next Saturday evening. Marion Claire, Igor Gorin, and Frederick Jagel will be headlined in this final production.

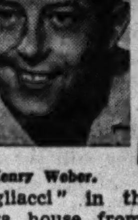

Henry Weber.

William A. Bacher.

Thru this special presentation in the opera house W-G-N is making an attempt to satisfy the phenomenal demand for seats to this operetta series, which has been continuing since last May, except for a summer interlude.

The 3,600 who will see this special broadcast represent the holders of cards picked from a big drum at a public drawing last week in W-G-N studios. There were applications for 15,048 tickets.

From the first production of last spring—"Bittersweet" with Marion Claire and James Melton as the stars—the Theater of the Air has attracted capacity audiences. And thruout the year W-G-N and other Mutual stations, carrying these melodic productions have received continuous favorable comment on the productions.

Since W-G-N announced the closing of the series for the season thousands of letters have been and are continuing to pour in demanding that these presentations be resumed in the fall. These letters represent listeners from coast to coast, many children as well as adults.

These letters reflect the tremendous appeal that operettas and light operas have for listeners when presented by outstanding singers and actors, with skilful production and the support of a fine orchestra and chorus.

Miss Marion Claire, star of the opera, stage, movies, concert, and radio, has sung the feminine lead in all the operettas which will total 21 with the final production. A dozen of the best known operatic, concert, movie, and radio singers have sung the leading male rôles.

William A. Bacher, the noted Hollywood producer, has been in charge of the series from the beginning. He came east at first to produce the three spring productions and then was appointed chief of programs and productions of W-G-N. Henry Weber, musical director of W-G-N and general director of the Chicago Opera company, has directed the music except for five weeks during the opera season when Nathaniel Shilkret took over his baton.

To make the dramatic portions just as effective as the music Mr. Bacher developed a company of W-G-N players to which he recruited the best radio actors in Chicago.

Besides Melton and Gorin, the other men who have sung with Miss Claire in the operettas are Conrad Thibault, Richard Bonelli, John Carter, Jan Peerce, Charles Kullman, Michael Bartlett, Jose Mojica, Robert Weede, Atilio Baggiore, and Walter Cassel.

SENATOR BROOKS TO DISCUSS WAR DICTATOR BILL

United States Senator Wayland Brooks will speak over W-G-N at 2:30 o'clock this afternoon. Senator Brooks will explain his stand on opposition to the war dictatorship bill now before the senate. Senator Brooks will be introduced by Edward F. McGinnis, chairman of the veterans division of the America First committee. Mr. McGinnis formerly was commander of the Cook County council of the American Legion. Senator Brooks will be heart earlier at 1:30 p. m. over stations of the Mutual network.

President Will Address Motion Picture Banquet

President Roosevelt, speaking from Washington, will address the 13th annual awards dinner of the Motion Picture Academy of Arts and Sciences from 10:45 to 11 p. m. next Thursday. The President's remarks will be broadcast over W-G-N and the Mutual Broadcasting System.

Operetta Star

Marion Claire, who has been starred in the 21 operetta productions of the Chicago Theater of the Air which will come to a close with "I Pagliacci" to be given at the Chicago Civic Opera house on Saturday evening over W-G-N and Mutual.

ROTARY TO BEGIN PAN-AMERICAN MBS HOUR TODAY

Vice President Wallace to Be Speaker.

The first program of "The Americas Speak," a series of weekly international exchange good will broadcasts to be presented by Rotary International and the Mutual network, will be aired from 2 to 2:30 p. m. today over W-G-N and the coast-to-coast Mutual network.

Following an introduction from the studios of W-G-N, Vice President Henry A. Wallace, speaking from Washington, will address a message of greetings to the Latin American audience. Mexico's minister of the interior, Miguel Aleman, speaking from Mexico City, will respond to Vice President Wallace's greetings.

The balance of the 20-minute broadcast from Mexico City will be devoted to vocal and orchestral presentations of typical Mexican music and other features which will bring to the listening audience a better understanding of Mexico, its people, life, customs, history, and geography.

The schedule for "The Americas Speak" series calls for broadcasts from 2 to 2:30 p. m. each Sunday. Other programs will originate from Havana, Cuba; Quito, Ecuador; Guatemala City, Guatemala; Rio de Janeiro, Brazil; Santiago, Chile; Bogota, Columbia; Caracas, Venezuela; Buenos Aires, Argentina; Montevideo, Uruguay, and Lima, Peru.

EVANSTON HIGH NEXT ON CITIZENS OF TOMORROW

Evanston Township High school will be featured on the Citizens of Tomorrow program over W-G-N from 4:30 to 5 p. m. Tuesday. Led by their assistant superintendent, George S. Olsen, in the absence of Supt. Frances L. Bacon, 600 of the student body will attend the program in the W-G-N main audience studio.

The Evanston mixed choir, directed by Miss Sadie Rafferty, will sing three numbers, two written by Evanston High school students, and a Gilbert and Sullivan number from "Pirates of Penzance." The music for "The School Song" was written by Gardner Read, the words by the former Muriel Reeves, who graduated with Read in the class of 1932. The second original composition will be "Uncle Sam, We Love You" by 15 year old Geraldine Hamburg, a junior. Mr. Olsen will speak.

Philip Maxwell will discuss the achievements of the three Chicagoland high school students whose names will be inscribed on the Roll of Honor and also award $5 bills to the winners of the weekly Tribune News Quiz.

Paul Muni on NBC.

Paul Muni, famed actor of stage and screen, will be guest speaker on the I'm an American broadcast, at 11:15 a. m. today over the NBC-Blue network.

WORKS OF FIVE COMPOSERS ON CONCERT HOUR

Col. McCormick to Talk on Texas History.

The great works of five noted composers will be aired on the Chicagoland Concert hour from 8:30 to 9 p. m. Wednesday over W-G-N and the Mutual Broadcasting system. Henry Weber, conducting the W-G-N Concert orchestra, and Marion Claire, soprano, will present selections from the portfolios of Schumann, Moskowski, Bizet, Braga, and Smetana.

Col. Robert R. McCormick, editor and publisher of THE CHICAGO TRIBUNE will deliver a brief address, the second of his series of them on the history of Texas.

For their first number, Mr. Weber and the W-G-N orchestra will present Smetana's "Bartered Bride Overture," a gay theme typical of Czechoslovakian life. This overture has been much in vogue for the past few years and the opera itself is one of the few successfully done in English.

Marion Claire accompanied by the W-G-N chorus will sing two numbers, Schurmann's "Der Nussbaum" [The Pear Tree], and "Angel's Serenade" by Braga. The latter has been a great favorite of concert audiences for a decade. It was written for the violin with a vocal counter-melody.

Other numbers by the orchestra will include Moskowski's Spanish dance, "Seville" and Bizet's "Aragonaise," a Spanish dance incidental to his opera "Carmen." "Seville" shows the Spanish influence on the great Russian composer, Moskowski, who toured Europe as a concert pianist.

The complete program will be:

Bartered Bride Overture ....Smetana
Orchestra.
Der Nussbaum ....Schumann
Marion Claire and Chorus.
Seville ....Moskowski
Speech ....Col. Robert R. McCormick
Aragonaise [from "Carmen"..........Bizet
Orchestra.
Angel's Serenade ....Braga
Marion Claire and Chorus.

The program is produced by William A. Bacher, chief of programs and production at W-G-N.

MUSIC, COMEDY WILL FEATURE IN CHICAGO TONIGHT

Music and comedy, presented by outstanding entertainers, will highlight In Chicago Tonight over W-G-N and the Mutual network at 7:30 p. m. next Thursday.

Guy Robertson,

Audrey Christie.

Audrey Christie and Guy Robertson, stars of "My Sister Eileen," currently playing at Chicago's Harris theater, will provide the comedy touch. June Robbins, featured vocalist with Eddy Duchin and his orchestra at the Palmer House, will sing two new ballads.

The Lind Brothers, a new trio, will demonstrate their symphonic vocal style. In presenting the Linds, W-G-N will introduce a new feature on this program, that of presenting entertainers not generally known to radio listeners.

Returning for a second time, Lionel Hampton and Roy Eldridge will join Teddy Wilson in presenting a series of swing tunes.

Climax in Serial.

The kidnaping of Mary Foster will bring to a startling climax this week's action of "Mary Foster, the Editor's Daughter," heard Monday thru Friday at 11 a. m. on W-G-N. The kidnaping takes place just before Mary is going to be married to Philip Day.

TODAY'S RADIO BROADCASTS

[Central Standard Time.]

ON SHORT WAVE.

BERLIN—7:15 p. m.—News in English. DXD, 11.77 meg., 24.4 m.; DXD, 15.11 meg., 31.6 m.
LONDON—7:30 p. m.—Britain Speaks. GSC, 9.58 meg., 31.3 m.; GSD, 11.75 meg., 25.5 m.
ROME—9:00 p. m.—News in English, 2RO3, 9.63 meg., 31.1 m.; 2RO4, 11.81 meg., 19.6 m.

CHICAGO FREQUENCIES.

W-G-N—720	WCBD—1080
WIND—550	WJJD—1130
WMAQ—670	WJOB—1200
WBBM—770	WEDC—1210
WENR—870	WSBC—1210
WLS—870	WGES—1360
WAAF—920	WHFC—1420
WCFL—970	WHIP—1480

[*Indicates MBS program.]

MORNING

8:00 A. M.
W-G-N—Good Morning prog.
WIND—Rumanian church.
WJJD—Dr. De Hahn.
WAAF—Concert Hall.
8:15 A. M.
WBBM—Clyde Barne.
WMAQ—Rabbit Line.
8:30 A. M.
WBBM—Wings Over Jordan.
WCFL—Lee Gordon.
WHIP—Roseland church.
WHFC—Old Church Songs.
8:45 A. M.
WJJD—Church of Christ.
WLS—Little Brown church.
9:00 A. M.
W-G-N—Chicagoland Church hour.
WJJD—Sunday Party.
WBBM—Church of the Air.
WIND—Italian hour.
WMAQ—Radio Pulpit.
WGES—Jugo-Slav hour.
9:15 A. M.
WJJD—Voice of Tomorrow.
9:30 A. M.
WAAF—Canary Serenade.
WBBM—Indianapolis symphony.
WJJD—Bill Anson.
WLS—The Southernaires.
9:45 A. M.
WMAQ—Yoichi Hiroska.
10:00 A. M.
*W-G-N—Northwestern Reviewing Stand.
WHIP—Lithuanian hour.
WCFL—Variety prog.
WLS—Williams Brothers.
WIND—Morning Melody.
10:05 A. M.
WMAQ—Sing a New Song.
WBBM—News and Rhythm.
10:15 A. M.
WAAF—Music of Today.
WJJD—Weather Bureau.
WIND—Martial Airs.
WMAQ—Radio Parade.
10:25 A. M.
*W-G-N—A. P. News.
10:30 A. M.
W-G-N—Hawaii Calls.
WMAQ—Music and American Youth.
WBBM—Sunday Sunshine.
WIND—Maj. Bowes' Family.
WJJD—Sunday Party.
WCFL—Rev. John Zoller.
WAAF—Take It Easy.
WLS—Debate.
10:45 A. M.
WBBM—Sunday Sunshine.
11:00 A. M.
W-G-N—Radio Canaries.
WMBI—Grace Notes.
WMAQ—Betty Ames.
WLS—Sunday Melodies.
WHIP—Methodist church.
WCFL—Musical Cylinders.
WJJD—Preston Bradley.
WAAF—Mythical Ballroom.
11:15 A. M.
W-G-N—Symphonic hour.
WBBM—Don Artiste.
WIND—Oak Park Baptist church.
11:30 A. M.
WBBM—Sunday Sunshine.
WMAQ—New Records.
WCFL—Music Hall.
11:45 A. M.
WBBM—Sunday Sunshine.
WMAQ—Sammy Kaye.
WENR—Hit Tunes.
WAAF—Musical hour.
WIND—German hour.
WGES—Catholic hour.
WHIP—Budapest hour.

AFTERNOON

12:15 P. M.
*W-G-N—Radio Warblers.
WCFL—Songs of Romance.
12:30 P. M.
W-G-N—Voice of Romance.
WJJD—Taylor orchestra.
WMAQ—On Your Job.
WBBM—Sunday Sunshine.
WMBI—Organ recital.
WCFL—Sunday Serenade.
12:45 P. M.
W-G-N—Melody Time.
WCFL—Mission Melodies.
WAAF—That's Show Business, Hal Tate.
1:00 P. M.
W-G-N—R. Ginsburgh's orch.
WMAQ—String Symphony.
WENR—America's Pilgrimage.
WBBM—Free Company.
WHIP—Historical Poland.
WIND—Jewish hour.
1:15 P. M.
W-G-N—Charles Melvoin.
WAAF—Let's Dance.
WJJD—Bill Anson.
WENR—Foreign Policy.
1:30 P. M.
W-G-N—Correct Pronunciation.
WMAQ—U. of C. Round Table.
WIND—Walkathon.
WCFL—Concert Program.
WENR—Tapestry Musical.
WBBM—World Today.
1:35 P. M.
W-G-N—Alice Blue.
1:45 P. M.
W-G-N—Bob Becker.
WAAF—South American Way.
WJJD—While America Sleeps.
WIND—While America Sleeps.
2:00 P. M.
*W-G-N—Rotary International.
WMAQ—Martha Tilton.
WIND—Musical Motorcade.
WCFL—Hal Totten.
WJJD—Sunday Gab Bag.
WAAF—Half and Half.
WBBM—Symphony orch.
WENR—Great Plays.
WHIP—Polish Welfare.
2:15 P. M.
WMAQ—H. V. Kaltenborn.
2:30 P. M.
W-G-N—Senator Wayland Brooks.
WMAQ—New Orleans Cameos.
WJJD—Sunday Matinée.
WIND—Sunday Dance.
WAAF—Mythical Ballroom.
WCFL—Young People's church.
2:45 P. M.
W-G-N—Alice Blue.
WJJD—Musical Portraits.
WMAQ—Unlimited Horizons.
3:00 P. M.
*W-G-N—Peter Quill.
WENR—Sunday Vespers.
WAAF—Musical Motorcade.
WHIP—Rev. George Radeos.
WCFL—Variety program.
3:15 P. M.
WMAQ—Tony Wons.
WCFL—Lutheran hour.
3:30 P. M.
W-G-N—Ted Fio Rito.
WENR—Behind the Mike.
WAAF—International Ladies.
WMAQ—Joe and Mabel.
WHIP—Waltz Time.
WCFL—Lutheran hour.
WBBM—Pause that Refreshes.
WJJD—Prevue.
3:45 P. M.
W-G-N—Don Pedro.
WAAF—On Wings of Song.
4:00 P. M.
*W-G-N—Steelmakers.
WBBM—Happiness Design.
WMAQ—Opera Auditions.
WJJD—Tea Rhythm.
WENR—Wayne King's orch.
WCFL—Rosary hour.
WEDC—Italian hour.
WAAF—For Mother and Dad.
WIND—Reform church.
4:30 P. M.
*W-G-N—The Shadow.
WBBM—Col. Stoopnagle.
WAAF—Tea Dance.
WENR—Hidden Stars.
WMAQ—Dream Came True.
WIND—Dance Melodies.
WJJD—Sunday Roundup.
4:45 P. M.
WIND—Out of the Night.
5:00 P. M.
*W-G-N—Double or Nothing.
WBBM—Silver Theater.
WCFL—Polish program.
WIND—Methodist program.
WMAQ—Catholic hour.
WJJD—Suppertime Frolics.
WENR—Amateur hour.
WAAF—Concert Master.
5:30 P. M.
*W-G-N—Show of the Week.
WBBM—Gene Autry.
WCFL—Lithuanian program.
WMAQ—Beat the Band.
5:55 P. M.
WBBM—Dear Mom.

EVENING

6:00 P. M.
*W-G-N—Alfred Wallenstein.
WIND—Polish hour.
WMAQ—Jack Benny.
WCFL—Jack Kelly's orch.
6:30 P. M.
W-G-N—We Predict.
WBBM—Celebrity Circle.
WMAQ—Bandwagon.
WCFL—Greek program.
WENR—News for Americas.
7:00 P. M.
*W-G-N—Lawrence Welk's orchestra.
WMAQ—Charles McCarthy.
WLS—Revival hour.
WCFL—Irish hour.
WBBM—Columbia Workshop.
7:15 P. M.
W-G-N—Dick Judgens.
7:30 P. M.
*W-G-N—Capitol Comment.
WLS—Sherlock Holmes.
WMAQ—One Man's Family.
WBBM—Crime Doctor.
7:45 P. M.
W-G-N—Eddie Duchin.
7:55 P. M.
WBBM—War News.
8:00 P. M.
*W-G-N—John Dickson.
WENR—Walter Winchell.
WBBM—Sunday Evening hour.
WMAQ—Merry-Go-Round.
WIND—Hans Muenzer's orch.
WCFL—Amateur hour.
8.10 P. M.
W-G-N—Musical Interlude.
8:15 P. M.
W-G-N—Quin Ryan's news.
WENR—Parker Family.
WIND—Sunday Evening club.
8:30 P. M.
*W-G-N—Wythe Williams.
WENR—Irene Rich.
WMAQ—Familiar Music.
8:45 P. M.
W-G-N—Art Kassel.
WENR—Bill Stearn, sports.
9:00 P. M.
W-G-N—Alan Scott.
WCFL—Revival hour.
WIND—Old Fashioned Revival.
WBBM—Take It or Leave It.
WENR—Good Will hour.
WMAQ—Hour of Charm.
9:15 P. M.
W-G-N—Griff Williams.
9:30 P. M.
*W-G-N—Sunday Playhouse.
WBBM—Helen Hayes.
WMAQ—Serenade to Loveliness.
10:00 P. M.
*W-G-N—The Answer Man.
WCFL—Opera, "Carmen."
WENR—Mal Hallett's orch.
WBBM—Hermit's Cave.
WIND—Meet the Music.
10:15 P. M.
W-G-N—Chicago at Night.
10:30 P. M.
W-G-N—Lawrence Welk.
10:45 P. M.
*W-G-N—Dick Jurgen's orch.
11:00 P. M.
W-G-N—Late news.
WIND—Church of Deliverance.
11:15 P. M.
*W-G-N—Shep Fields.
11:30 P. M.
*W-G-N—Art Kassel's orch.
WENR—Les Brown's orch.
MIDNIGHT.
*W-G-N—Jan Garber.
WIND—Nite Watch.
12:30 A. M.
W-G-N—Ted Fio Rito.
WBBM—Lionel Hampton.
1:00 A. M.
*W-G-N—Eddy Duchin's orch.

Radio Features Today

ON W-G-N.

[Central Standard Time.]

9 a. m.—Chicagoland Church hour.

10 — Northwestern University Reviewing Stand: "The Republican Party Today." Speakers—Earl De Long, A. R. Hatton, and Carl McGowan [MBS].

12:15—Radio Warblers [MBS].

1:15—"Income Tax"—Charles Melvoin.

1:45—Bob Becker's Dog Chats.

2—36th Anniversary of the Rotary International club: Dramatization on the history and activities of the organization. Paul P. Harris, founder of the club will speak. [MBS].

2:30—Senator Wayland Brooks explains his opposition to the President's war dictatorship bill.

3—Peter Quill: The Crimson Wizard [MBS].

3:45—Pan-American Rhythms with Don Pedro.

4:30—The Shadow, mystery drama [MBS].

5—Double or Nothing, with Walter Compton, master of ceremonies, and Frank Forest, vocalist [MBS].

5:30—Show of the Week, featuring Vincent Lopez's orchestra, Buddy Clark, soloist and guest [MBS].

6—Alfred Wallenstein's orchestra [MBS].

6:30—We Predict. Experts in the world of sports, stage, national, and foreign affairs predict the trend of future events. Featured are Bob Elson, ace sportscaster, Dorothy Deere, popular movie writer, Donald McGibeny, newscaster, and Irving Pflaum, foreign news editor.

7—The Aragon-Trianon Dancing Party, with music by the orchestras of Dick Jurgens and Lawrence Welk.

7:30—Capitol Comment—Arthur Sears Henning [MBS].

8—John Dickson, European News Analyst.

8:15—Quin Ryan, news.

8:30—Wythe Williams Predicts [MBS].

9—Alan Scott, commentary.

9:30—Mutual's Sunday Night Playhouse [MBS].

10—The Answer Man, Al Mitchell [MBS].

10:15—Chicago at Night.

ON OTHER STATIONS.

11:30—WCFL—Radio City Music Hall, with Selma Kaye, soprano.

1:30—WMAQ—U. of C. Round Table: "A Negotiated Peace."

1:45—WJJD—While America Sleeps.

2—WENR—Great Plays: Summary of Victorian Age.

2—WBBM—New York Philharmonic orchestra, with Nadia Reisenberg, guest.

2:45—WMAQ—Wings Over America.

3:30—WBBM—Pause That Refreshes on the Air: André Kostelanetz, John Charles Thomas, baritone and Albert Spalding.

4—WBBM—Design for Happiness: Chicago Woman's Symphony orchestra; Izler Solomon, conductor; Tito Guizar, guest.

4—WMAQ—Metropolitan Opera auditions.

4:30—WMAQ—Your Dream Has Come True.

4:30—WENR—Hidden Stars: Bonnie Baker and Orrin Tucker.

4:30 — WBBM — Col. Stoopnagle's Quixie Doodles.

5:30—WBBM—Gene Autry's Melody Ranch.

OPEN WHISPERING SMITH SHOW ON W-G-N FRIDAY

Man Who Knew Hero to Be Studio Guest.

"Whispering Smith" begins on W-G-N at 7:30 p. m. next Friday. Blair Walliser is producing this story of railroading adventure in the old west. John D. Hess is adapting Frank Spearman's book, "Whispering Smith," for radio. Harold Stokes and the W-G-N orchestra will provide the music.

But who was Whispering Smith?

A man who knew Whispering Smith and supplied Author Spearman with information about him will be in the W-G-N studio audience. He is T. T. Keliher, 72 years old, retired Illinois Central special agent, who lives at 8230 Harper avenue. Keliher is expected to say a few words to the studio audience and also to speak briefly on the air.

The studio audience will be composed entirely of persons named Smith. A total of 1,813 responded when a ticket coupon was published in THE CHICAGO TRIBUNE. Those who cannot be accommodated next Friday will be sent tickets to a subsequent broadcast.

All the Smiths at the premier will be given tickets for a preview of the new R-K-O picture, "Mr. and Mrs. Smith," at the Palace theater at 9 a. m. next Saturday.

Keliher says the man around whom the character of Whispering Smith was built was a deputy United States marshal at Cheyenne, Wyo. His name was Joe Le Fores, and he had a hand in the capture of many notorious outlaws.

However, Keliher's own record as special agent for the Union Pacific railroad in those quick trigger days suggests that Whispering Smith is patterned as much after him as after Le Fores. Keliher was sheriff of Lincoln county, Nebraska, from 1894 to 1902, and then was appointed special agent for the Union Pacific, with headquarters at Cheyenne.

His spectacular work in breaking up gangs of train robbers is still remembered. He devised a special car, with room for fast horses and members of the posse that rode them, which could be rushed to the scene of a train holdup.

On May 1, 1910, Keliher resigned to become chief special agent for the Illinois Central system. He retired Dec. 1, 1938, feared by thieves and confidence men as he was by western desperadoes in the old days.

The part of Whispering Smith will be played in the air show by Hugh Studebaker. Supporting rôles will be played by Phyllis Dobson, Carleton KaDell, Willard Waterman, Luise Barclay, and Les Spears.

Broadway Stars Guests on 'Double or Nothing'

Two stars of the Broadway stage will be guests on "Double or Nothing," over W-G-N and the Mutual network from 5 to 5:30 p. m. today. Richard Waring, youthful actor of "The Corn Is Green," and Ruth Weston, who is the hit of "George Washington Slept Here," will attempt to corner their share of silver dollars by the simple device of outsmarting the master of ceremonies, Walter Compton.

Your Old Living Room Suite RE-UPHOLSTERED MADE TO LOOK LIKE NEW AGAIN

5 Yr. Guarantee on Workmanship and Construction
Sofa and Chair $24.75
Free Slip Covers With Every 2 Pc. Set
Phone Lincoln 1116
METROPOLITAN UPHOLSTERING CO. 2112 NO. HALSTED ST.

Your Dream Has Come True!
● New and excitingly different radio program already winning millions of listeners. Hear how sincere dreams and ambitions of real folks like yourself are made to come true. Dramatic! Thrilling! Listen today and every Sunday:
TUNE IN WMAQ 4:30 to 5:00 P.M. EVERY SUNDAY

10 MINUTE CONVEYOR SYSTEM
CAR WASH 75¢
Monday Through Friday
$1 Saturdays, Sundays, Holidays
CAR WASHERS, INC.
3957 OGDEN AVE.
6000 S. WESTERN AVE.
6000 COTTAGE GROVE AVE.

YOU can play MODERN PIANO
JESSE COWAN
NORM SHERR
64 E. JACKSON HAR. 0304

Advertise in the Tribune

FACTORY SALE
MEN'S SUITS
Guaranteed savings of 50% up
Sensational savings in this big Surplus Sale of designers' models, sample garments, canceled orders, display merchandise, odds and ends.

SUITS (odd sizes 34 to 50) Values to $25.00 $12.85
SUITS—A big group of $25 to $30 values $15.85
TOPCOATS and OVERCOATS $10.85 Others $14.85 to $23.85.
TROUSERS—Values from $7.50 to $12.00 $3.35 TO $4.50
LADIES' SUITS—values $25 to $50 $7.95 TO $14.95
LADIES' TOPCOATS—$25 to $50 vals. $7.95 TO $18.95
LADIES' SKIRTS $2.50 TO $4.25
These clothes are made by one of America's outstanding shops in the custom tailoring field. Remember—satisfaction is positively guaranteed or your money back!
Open Daily and Saturday to 5:30
ADAMS & GREEN CLOTHING FACTORY
831 W. Adams St.
(S. W. Corner Adams and Green Sts.)

Radiator Cabinets
For Beauty—Cleanliness—Humidity
Modern designs as approved by leading interior decorators and heating engineers.
Send for Free Booklet
COMMUNITY RADIATOR CABINET CO.
7614 MADISON ST., FOREST PK. ILL.
FOREST 1194

C. KAMPP & SON
Funeral Home
318-320 N. CENTRAL AVE
AUSTIN
Tel. Austin 0017 Euclid 7487

Subscribe for the Tribune

CATCHING COLD? ACCHOOO!
UP TO 2½ TIMES MORE OF THESE EFFECTIVE INGREDIENTS FOR SYMPTOM RELIEF THAN IN 5 OTHER WIDELY OFFERED RUB-INS!
BAUME "BEN-GAY" gives you more methyl salicylate and menthol—active pain-relieving agents. Rub Baume "Ben-Gay" on chest, back. Put on an old pajama-top. Get to bed early. Quick relief—air passages clear for comfort. 40-year-old formula of Dr. Jules Bengué, Paris. Worked wonders for millions the world over. Insist on original "Ben-Gay."
★Also—Baume "Ben-Gay" MILD, made specially for children.
BAUME Ben-Gay ACTS FAST WHERE YOU HURT!

WHAT IS GOING TO HAPPEN
✓ On the Foreign Front?
✓ The National Scene?
✓ The Sports World?
✓ Hollywood?
Tune In
'An Exciting New Radio Program
"WE PREDICT!"
IRVING PFLAUM Distinguished world traveler and foreign editor of the Chicago Times.
BOB ELSON WGN'S well known sports analyst, one of radio's greatest sports commentators.
DONALD McGIBNEY Famous radio commentator and authority on national affairs.
DOROTHY DEERE Popular movie writer, friend of the great in movies, drama, radio.
WGN—TONIGHT—6:30
Sponsored by
HIRSCH CLOTHING CO.

BUY THIS
GET THIS $6.50 Value at NO EXTRA COST!
RCA Victor PERSONAL RADIO
Genuine Leather Case
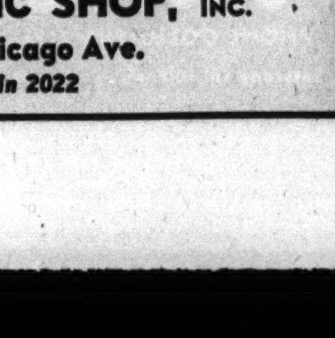
THIS IS A BARGAIN! The famous RCA Victor Personal Radio—together with a $6.50 value genuine leather carrying case—both for the price of the radio alone! The Personal Radio measures only 3 11/16" x 8⅞" x 3" and weighs only 4¼ pounds. Price includes batteries and your initials on the radio. Quantities limited. Don't delay!
A $26.50 VALUE!
YOURS FOR ONLY $20
BENSON MUSIC SHOP, INC.
5221-25 W. Chicago Ave.
Phone Austin 2022

29 Years of Fair Prices and . . .
GOOD COAL
Phone Lawndale 4492
Oak Park, Berwyn, Cicero: Phone Cicero 5500
Tax Included

	10 Tons or More	4 Tons or More	Less Than 4 Tons
BITUMINOUS (Soft Coal)			
West Kentucky No. Six Egg	$ 6.50	$ 6.75	$ 7.25
Franklin County 2x1½" Small Nut	6.25	6.75	7.25
Franklin County 3x2" Washed Nut	7.00	7.50	8.00
Franklin County Egg	7.25	7.75	8.25
Franklin County Lump	7.50	8.00	8.50
East Kentucky Jackson Hill Egg	8.00	8.50	9.00
East Kentucky Jackson Hill Lump	8.25	8.75	9.25
Genuine Millers Creek Nut	8.25	8.75	9.25
Genuine Millers Creek Egg	8.50	9.00	9.50
Genuine Millers Creek Lump	8.75	9.25	9.75
ANTHRACITE (Hard Coal)			
Rice	9.75	10.25	10.75
Pea Coal	11.00	11.50	12.00
Chestnut	12.50	13.00	13.50
Range	12.50	13.00	13.50
Small Egg	12.50	13.00	13.50
COKE			
Nut—Range or Egg	11.25	11.50	12.00
Pea Size	9.25	9.75	10.25
Petroleum Carbon Still Run	9.25	9.50	10.00
Petroleum Carbon Pea and Nut (mixed clean)	11.00	11.50	12.00
Petroleum Carbon Egg (re-screened)	11.50	12.00	12.50
Petroleum Carbon Lump	11.75	12.25	12.75
FOR FURNACE, HOT WATER OR STEAM HEAT			
Pocahontas Screenings	6.50	6.75	7.25
Pocahontas Mine Run (coarse)	7.50	8.00	8.75
Pocahontas Nut or Range (shoveled)	8.00	8.25	8.75
Pocahontas Pea Size (re-screened clean)	8.25	8.50	9.00
Pocahontas Nut or Range (re-screened clean)	9.25	9.50	10.00
Pocahontas Lump or Egg (re-screened clean)	9.75	10.00	10.50
Down Draft Boiler Special (Va. shov'l'd lump)	7.25	7.50	8.00
Service Water Heatrs ("R" Special)	7.50	8.00	8.50
CHOICE STOKER COALS			
Indiana 1¼" Screenings	5.00	5.50	6.00
West Virginia New Champ 1¼" Screenings	6.75	7.00	7.50
Franklin County 1x1/16" (oil treated)	5.45	5.75	6.25
Franklin County 1¼x1/16" (oil treated)	5.45	5.75	6.25
West Kentucky No. Six 1¼x⅜" (oil treated)	6.25	6.50	7.00
E. Ky. 1¼" Coarse Screenings (oil treated)	6.75	7.00	7.50
E. Ky. Beranite 1" Coarse Scrgs. (oil treated)	6.75	7.00	7.50
E. Ky. Beranite 1x⅜" Stoker Nut (oil treated)	7.25	7.50	8.00
Pocahontas Special ⅝x⅜" (oil treated)	7.25	7.50	8.00

Grades and different specifications, not listed, quoted on application
Quantity prices on 100 tons or more proportionately lower
GENERAL OFFICE: 3248-58 S. PULASKI ROAD
ESTABLISHED 1912
Douglas Coal Co.
MORE HEAT-LESS ASH
WHOLESALE AND RETAIL
STEAM AND DOMESTIC COAL AND COKE

GOLDBLATT BROS.
Ten Department Stores

BUY NOW.. A TOP VALUE AT THIS LOW PRICE!

Sale! Tilt Top Tables

$1.97

New Round Picture Top
Full size tops, for card game or utility use. In Poppy, Flowers in Base or House Scenes. Use as fireplace screen or to brighten dull corner of your room.

(A) (B) (C)

Phone and Mail Orders Filled. Please Specify Picture Wanted. Stationery Dept.—Main Floor

3c Buys a Lot of Notions

- Bunch Safety Pins
- Linen Tape Measures
- Tomato Pin Cushions
- Mending Thread Sets
- Pearl Buttons (card)
- Needle Books
- Straight Pins
- Shoe Polish
- Hair Barrettes
- Hair Bow Ribbons
- Sew-on Garters
- Assorted Thimbles
- Assorted Combs
- Rubber Cement
- Egg Hose Darners
- Women's Slipper Trees
- Women's Roll Garters
- 50 yd. Merc. Thread
- Heel Plates (card)
- Wax Ironing Pads
- Elastic Hat Holders
- Adjustable Shoulder Straps

3c ***Your Choice***

Notions Dept., Basement—Broadway Store, Main Floor.

Drugs! Cosmetics! Toiletries!

Scot Tissue
10 for 59c
1000 sheet rolls. 20 limit. Soft, absorbent. Stock up and save!

Mineral Oil
59c
Genuine Russian! Internal lubricant. Half gallon jug.

Heating Pad
$1.39
Removable cover. Underwriters' lab. tested. 3-heat economy electric.

Absorbine Jr. **67c**
$1.25 size. One limit.

Cod Liver Oil Tablets . **59c**
McCoy's. $1 size. 1 limit. Not in Indiana.

50c Size, Large Tube
Phillips' Tooth Paste
FREE! 2 "Hostess salad" dishes. **34c**

Revelation Tooth Powder . . **19c**
50c size. 1 limit.

Sayman's Soap **2** for **11c**
10c Size complexion soap. 4 bars limit.

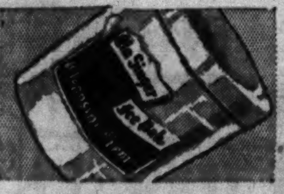

Once-a-Year Special!
$1.85 Ela Singer Cream
Soft, fluffy cleanser. For sensitive skin. 14-oz. **$1**

Noxzema Cream . . **$1.19**
$1.75 Hospital size. 20-oz. jar.

FREE! Atomizer with large Evening in Paris Cologne. Both for. **$1**

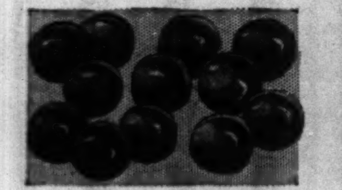

Delicious! Healthful!
Malted Milk Balls
14c Lb.
Malt and milk center enrobed in fresh, light, sweet chocolate.

Chocolate Peanuts, lb., **14c**
Grade A-1 nuts, coated with pure sweet chocolate.

3 for 50c El Siboney
Clear Havana Cigars
50 in box $3.39
Alba shape. Havana wrapper and filler.

Kentucky Club **65c**
14-ounce. For pipe or cigarette.

5c Garcia DeLuxe . 25 for **51c**
Mild, perfecto shape cigars.

All Willow Dog Bed
79c
Sanitary, roomy. Sturdily made.
Dog Cushion, **49c**
Kapok filled.
Pet Shop.

Full Soles, Rubber Heels
$1.09 for both
Soles sewed on, heels attached to men's shoes by experts.
Shoe Repair —Basement

Sorry! No Phone or Mail Orders (Unless Otherwise Specified). Right Reserved to Limit Quantities.

DISTILLED BY OLD LEWIS HUNTER

Bottled in Bond, 4 yrs. old, 100 proof
Famous distillation of fine Kentucky bourbon. A special value in whiskey.

$1.55 QUART
3 quarts, $4.50

Corazon Imported Rum . . Fifth, **$1.39**
Dark or light.

Parker's Grape Brandy . . . Fifth, **$1.49**
Bottled in bond. 100 proof. 4 yrs. old.

Burnett's Distilled
London Dry White Satin GIN
$1.09 Fifth
A finer quality gin at a special low price.

Spalding's 8 Yr. Old
Imported Scotch
$2.39 Fifth
Produced and bottled in Scotland.

Phone Orders Filled—Call WABash 9800 (Shopping Service) (Liquors not in Indiana)

SALE
of Superb Twist Yarn and Figured Wilton
BROADLOOM

$4.88 Square Yard

Regular $6.50 Square Yard Value!

Step on it! Hurry to Goldblatt's because here's broadloom you've paid $7.50 a square yard for. Tight-twist woven carpeting like this costs as much to make as you pay during this sale. It's wonderful—hardly shows footmarks or carpet wheel tracks. Wears longer, too. Don't waste a minute! No wonder it's a best-seller!

We'll Cut and Bind Them for You in Almost Any Size. Listed Are Some of the Most Popular Sizes Already Cut and Bound

Size	Reg. Price	Sale Price	Size	Reg. Price	Sale Price
4.6x6.6 ft.	$24.95	$16.95	9x12 ft. .	$ 91.50	$59.95
6x9 ft. . . .	46.50	30.95	9x15 ft. .	111.00	74.95
7.6x9 ft. .	57.75	37.95	9x18 ft. .	136.50	89.95
9x10.6 ft. .	90.00	52.95	12x15 ft. .	152.00	99.95

Purchases Totaling $10 or More Can Be Made on Our Time Payment Plan

Westinghouse

Brand New 1940—6 Cu. Ft. Electric Refrigerator!

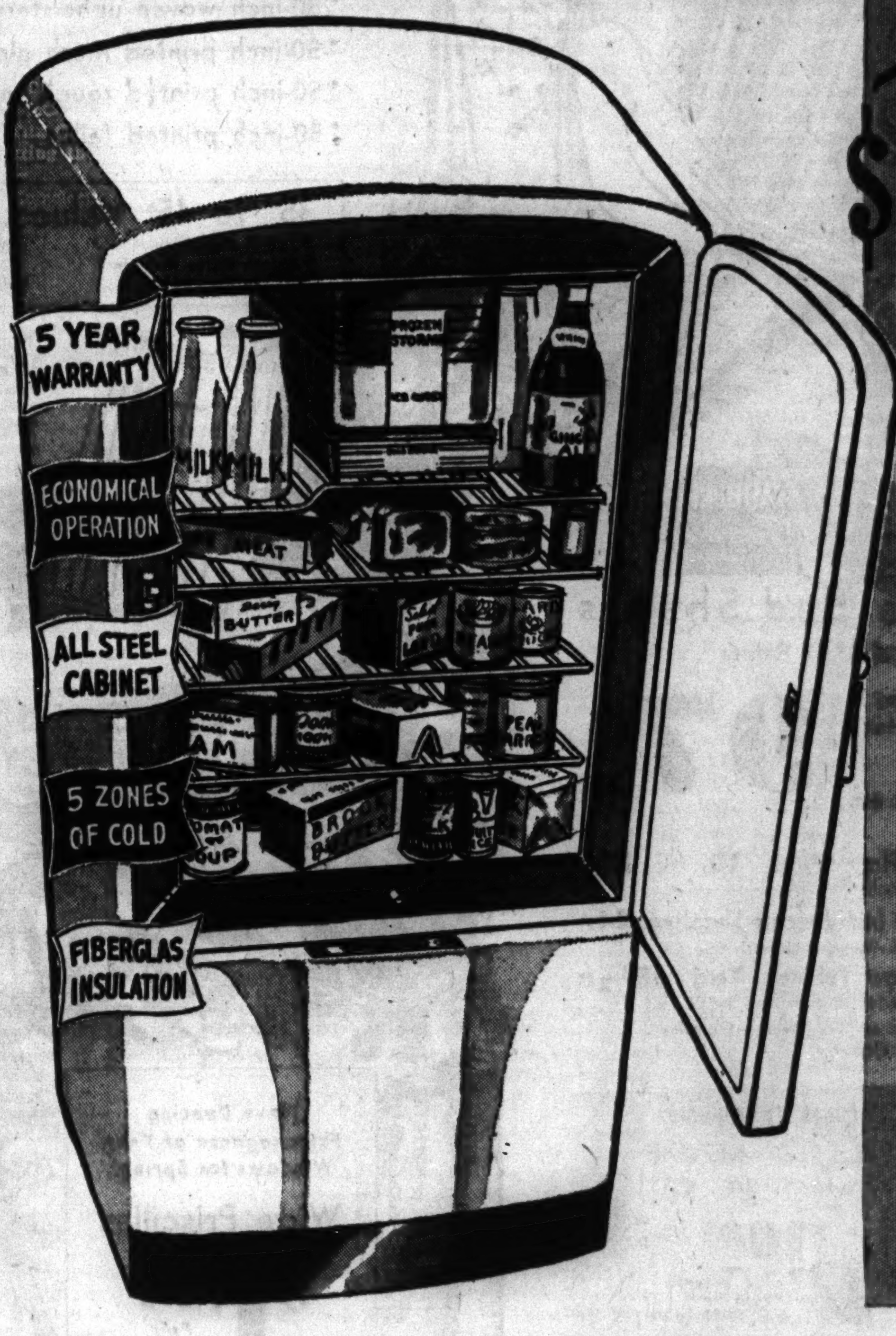

$104.50

Less Than 15c a Day!

Pay as Low as $1 Down $1 Weekly on Time Payment

At Goldblatt's your automatic refrigerator not only costs less—it costs you so little at a time! For less than 15c a day, you can have this beautiful, serviceable, superior featured refrigerator . . . and in the end pay much less for it than you ordinarily would pay for a Westinghouse. Come in tomorrow sure! Look at this big, 6 cubic footer! See how it'll work for you! Don't miss THIS refrigerator buy!

It Has These Features!

- ***Meat Chill Tray*** —keep your meat fresh a long time.
- ***Porcelain Enameled Interior*** —acid resisting. All white.
- ***Fahrenheit Control*** —positive temperature control.
- ***Sealed Mechanism*** —sealed in steel; economical to operate.
- ***San-alloy Freezer*** —super freezer for quick temperature changes.
- ***Micarta Lining*** —chipproof, stainless. Heatproof.

BETTER LIGHT WITH 7-WAY REFLECTOR
FLOOR LAMPS
Complete with Shade
$5
With Night Light in Base

Simulated onyx trimmed base. Ivory finished. Reflector or student bridge style. With shades in beige or eggshell. Brighten and improve your home, get one today at this low price!

Phone and Mail Orders Filled. Call WAbash 9800 (Shopping Service) or Mail Your Order.

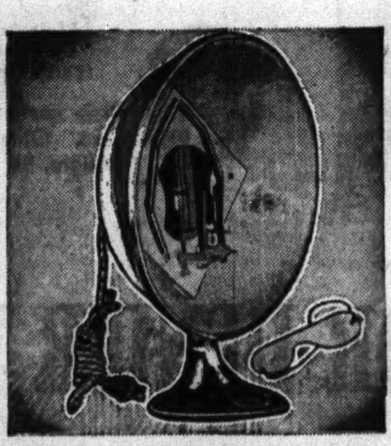

Paleface? Use Ultra-Violet Ray
Carbon Arc Sun Lamps
With Carbons, Eyeshields **$2.88**
Every member of the family will benefit by this purchase. The strong ultra-violet rays produce Vitamin D. It tans you, also helps relieve aches.
Electrical Dept.

The New Pearl-Wick Creation
"Vanity Faire" Hamper
Fitted with 3 Toilet Bottles **$3.95**
Bottles rest on chromium shelf. Hang guest towels from guard rails. Giant size woven fibre body and pyralin top. 6 name transfers for bottles.
Housewares Dept.

HOME NEEDS AT BIG SAVINGS

Silex Coffee Maker
Makes 12 cups of breakfast balm. Handles on both bowls. Reg. $3.95 **$2.88**
Electrical Dept.

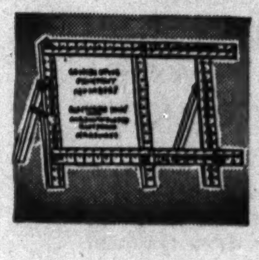

Quaker Stretcher
5x8 ft. With center brace and stand. Rustproof hardware. **$1**
Housewares Dept.

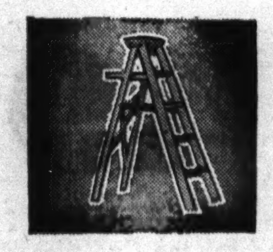

5-Ft. Stepladder
Iron rod under every step for extra safety. Steel spread, pail shelf. **$1**

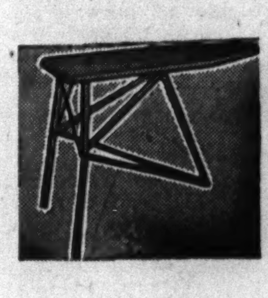

Padded Iron Board
12x48 inch ironing surface. Legs fold compactly against body. **$1**
Housewares.

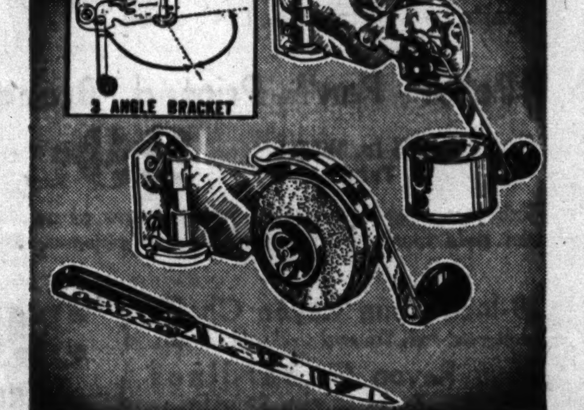

Saves Your Fingers—and Your Temper, Too!
"Swing-a-Way" Can Opener
Opens round, square or oval cans; rips off bottle caps. Holds can while it is being opened and after top has been completely severed! **$1.39**

Chrome Plated Can Opener. **$1.95**
This can opener won't ever rust; easy to keep clean.

"Swing-a-Way" Knife Sharpener. . . **$1.29**
Keeps your knives in perfect cutting condition.
Housewares.

Wax and Applier
For floors, linoleum. Dries to lustre in 20 minutes. Gallon can. **$1**

Toilet Tissue
2000 sheet rolls. Soft! . . . . **15** Rolls **$1**
Housewares.

No-Rubbing Wax
Old English. Self polishing. 3 pint can **$1**

Old English Mop. . **$1**
Wrist action. With handle.
Housewares.

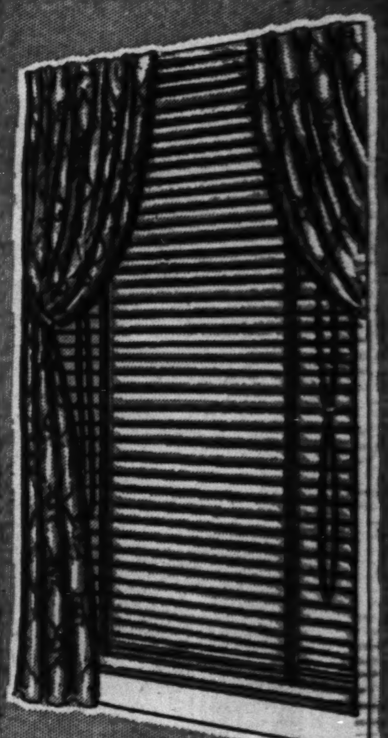

Custom Made Venetian
BLINDS
Our Famous "Junior" Brand With 2-In. Flexible Steel Slat

29c Square Foot

- ***3 Slat Colors***
- ***15 Tape Colors***
- ***Automatic Cord Stops***
- ***Facia Board Conceals Hardware***
- ***Worm Gear Tilt Device***

Order them now for all of your windows. (Minimum order 10 square feet.)

Call ATLantic 5400 (Ext. 294) for Free Estimate. No Obligation.

PHONE AND MAIL ORDERS FILLED (Unless Otherwise Specified) CALL WABASH 9800 (Shopping Service) OR MAIL YOUR ORDER—PURCHASES TOTALING $10 OR MORE CAN BE MADE ON OUR TIME PAYMENT PLAN

GOLDBLATT'S TEN CONVENIENT STORES TO SERVE YOU

On Broadway Near Lawrence	On Lincoln Near Belmont	On Chicago Near Ashland	On Ashland and 47th St.	STATE STREET STORE (State, Jackson, Van Buren)	On 26th St. and Christiana	On 91st St. and Commercial	Chicago and Cass Streets (Joliet, Ill.)	Hohman Ave. at Sibley (Hammond, Ind.)	645-665 Broadway (Gary, Ind.)

GOLDBLATT BROS.
Ten Department Stores

ANNUAL SALE! DECORATIVE FABRICS

SAVE 33% AND MORE! 150,000 YDS. OF NEW SPRING FABRICS!

• For Slip Covers • For Bedspreads • For Curtains • For Upholstering • At Our State St. Store Only

89c to $1.19 Qualities

- 54-inch cotton friezettes
- 50-inch rayon, cotton homespun
- 50-inch printed spun rayon
- 50-inch woven upholstery fabric
- 50-inch printed mesh cloth
- 50-inch printed rough textures
- 50-inch printed faille
- 50-inch printed granite cloth
- 50-inch rayon-cotton damask

69c Yard

$1.39 to $1.69 Values

- 54-inch heavy imported tapestries
- 50-inch allover brocaded damask
- 50-inch solid color satin damask
- 50-inch woven slip covering
- 50-inch printed rayon satin
- 50-in. woven striped slip coverings
- 50-inch printed slip coverings
- 50-inch Printed spun rayon rough textures

99c Yard

35c to 45c Values.....Yd., 25c
- 36-inch doe-sheen
- 36-inch cotton friezette
- 50-inch monks cloth
- 36-inch printed crash
- 36-inch brocaded rayon
- 36-inch printed cretonne

$1.69 to $2.29 Values...Yd., $1.29
- 50-inch striped upholstery damask
- 50-inch figured upholstery damask
- 50-inch all-over brocaded damask
- 50-inch solid color moire
- 54-inch imported tapestry
- 50-in. 2-tone striped damask

49c to 69c Values.....Yd., 39c
- 50-inch sun and tub fast prints
- 36-inch spun rayons
- 36-inch printed rufftex
- 36-inch printed sateens
- 50-inch printed slip coverings
- 50-inch printed sail cloth

You Buy the Fabrics—We'll Make the Drapes!
Unlined, pair....... 50c Lined, pair....... 75c
Expert craftsmen at your disposal. These prices effective only on material purchased during this sale.

50 and 54-In. Brocatelles
$4.50 quality, yard............ $2.50 $6.50 quality, yard............ $3.50
Figures, stripes in new spring colors.

Sample Drapery Fabrics
50x50, 36x50 and 25x50-in. Salesmen's Samples, slip cover and drapery fabrics..Ea. pc. 39c
Rayon Marquisette, 15c yd. 36 inches wide; 25c value.
Rayon Celanese, 29c yd. 48 inches wide; 59c value.

You Buy the Fabrics—We'll Make the Covers
Chair and 1 Cushion.. $2.85 Sofa and 3 Cushions. $4.85
Of any material purchased during this sale only.

Free Interior Decorator Service
During this sale our decorators will be at your service to assist you with your decorating problems.

"Auburn" Percale Bed Sheets
Second Selections of $1.39 and $1.49 Values

81x99, 72x108 or 72x99 Inch Sizes
Smooth, luxurious quality. Silky finish! Puckered hems their only imperfections! Stock up!

97c Ea.

Percale Pillow Cases
42x36—23c ea. 45x36—25c ea. 45x38½—28c ea.

Pepperell Sheets
81x99 or 72x99 In.
Unbleached, unhemmed. Save 30c. Each........... 69c

98-lb. Flour Bags, 10 for 89c
Bleached, washed, make excellent towels.

72 or 81 Inch Percale Sheeting, 24c
Unbleached. For sheets, covers, etc.

42" Pillow Tubing. Yard, 15½c
64x64 count, long mill lengths. 25c yd. val.

Phone and Mail Orders Filled (Except on Goods Requiring Cutting).
White Goods Dept.

Cloth, 12 Napkins
HAND MADE BANQUET SET
$10.95
$1 Down, $1 Weekly
You'll see—they're worth ⅓ more than $10.95! 2½-3-yd. cloth of snowy white cotton. Lots of hand work and detailing.
Linen Dept.

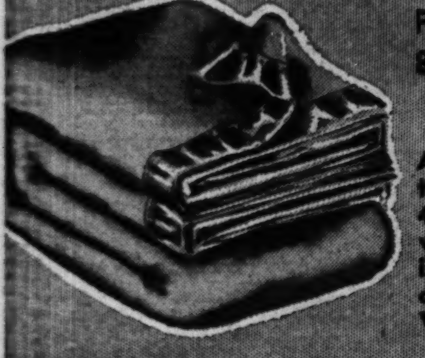

American Woolen Co.
PURE WOOL 80x90 BLANKETS
$7.77
A big, extra size, extra warm blanket. 4¼ pounds of pure wool woven in 80x90 inch size. From one of the best makers. Warm solid colors.
Bedding Dept.

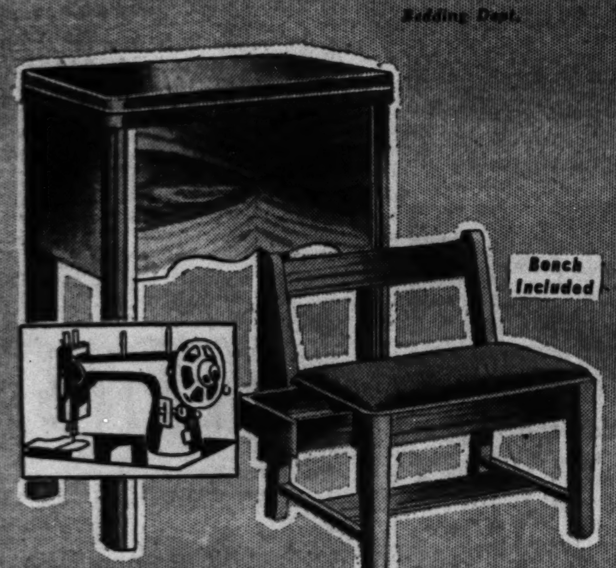

Bench Included

National Sew and Save Week Special!
Electric Rotary-Console
Comes Complete with a Sewing Bench
- Brand New 1941 Model
- Variable Speed Control
- Guaranteed 20 Years
- Walnut Finish Cabinet

$38.88

$2 DOWN—Balance on Time Payments

It's a smart table when not in use. Open it and you have 100% rotary electric sewing machine. A handy $7.95 bench included FREE.

Have Dancing Extravaganza at Your Windows for Spring!
Wide Priscillas
$1.44 Pair
They're $1.98 values. They measure 114 ins. wide to the pair, 2 yds., 15 ins. long (a generous width and length!). Cushion dots or figured grenadines — pastel colors.

Practically Custom Made for All Your Windows!

WASHABLE RAYON CURTAINS
(Won't Shrink Over 2%)

43 Inches Wide, 54 Inches Long Proportioned Sizes So You Can Dress All the Windows Alike! Sheer Marquisette, 5 Inch Bottom Hem! Ready to hang!

49c Ea.

43 inches wide, 63 inches long........each 59c
43 inches wide, 68 inches long........each 69c
43 inches wide, 72 inches long........each 79c
43 inches wide, 78 inches long........each 79c
43 inches wide, 87 inches long........each 89c

Quaker Laces for Spring
58 Inches by 2 1-6 yards long **77c** Ea.
Plain centers and novelty floral borders. Other makes, too, in chevron designs, 45 in. wide, 2¼ yd. long.

Phone and Mail Orders Filled!
Call WABASH 9800
(Shopping Service) or Mail Your Order

THICK 'N THIN OR DENIER PRINTS
Fascinating New Spring Patterns **49c** Yard

- This Is Considered to Be the Finest Style Print Line in America! Displayed for the first time by Goldblatt's! Guaranteed tubfast. 39 inches wide!
- Denier prints in Allover Florals, large splashy designs, and monotones; many look like hand screened patterns. All the new 1941 colors.

NATIONAL SEW and SAVE WEEK

"Peter Pan" Printed Broadcloth
36 In. Wide! Tubfast! **29c** Yard
Slub yarn washables in gay, new patterns as only Peter Pan can style them. For dresses, smocks, pajamas, other wear!

39-Inch Spun Rayon Challis
Looks—and feels like wool challis. 20 colors...
Spun Rayon Gabardines
39-in. wide. For spring wear. 20 colors....
39c YARD
Yard Goods Dept.

Shop at Goldblatt's for the Newest in Spring Patterns

The Greatest Value We've Ever Offered!
CHENILLE SPREADS
So rich-looking, so long wearing, so beautifully washable! Smart patterns in "baby" chenilles combining multi color flowers, sunny pastels. Other patterns in white check with multi color flowers. Choice of 8 colors. $8.50 values.
$5.98
Bedspread Dept.

A By-Word with Women Who Knit
Lady Myra Worsted
4-ounce skein **55c**
Works up beautifully into afghans, baby blankets, sweaters, mittens, blankets, other practical items. Free instructions.
Art Needlework Dept.

Phone and Mail Orders Filled
Call WABash 9800
(Shopping Service) or Mail Your Order

PHONE AND MAIL ORDERS FILLED (Unless Otherwise Specified) **CALL WABASH 9800** (Shopping Service) **OR MAIL YOUR ORDER—PURCHASES TOTALING $10 OR MORE CAN BE MADE ON OUR TIME PAYMENT PLAN**

GOLDBLATT'S TEN CONVENIENT STORES TO SERVE YOU

On Broadway Near Lawrence | On Lincoln Near Belmont | On Chicago Near Ashland | On Ashland and 47th St. | STATE STREET STORE State, Jackson, Van Buren | On 26th St. and Christiana | On 91st St. and Commercial | Chicago and Cass Streets (Joliet, Ill.) | Hohman Ave. at Sibley (Hammond, Ind.) | 645-665 Broadway (Gary, Ind.)

Chicago Sunday Tribune
THE WORLD'S GREATEST NEWSPAPER
SW FEBRUARY 23, 1941.

FEAR DELAY IN HUGE FILTER PLANT

SCHOOLS OFFER $6,000 TO CLUB FOR CAFETERIA

Englewood Women to Lose Project.

The question of management of Englewood High school cafeteria—a question that has stirred 500 members of the Englewood Woman's club for the last month — will probably be settled for all time tomorrow. The club, which in 1903 installed the first school cafeteria in the United States in the Englewood High school, will meet to decide upon what terms it will turn the lunch room over to the board of education.

Mrs. William Johnson. [Marshall Photo.]

Controversy over the operation of the lunch room, where more than 1,000 Englewood students eat each day, began on Feb. 4 when the board of education, in drawing up its 1941 budget, ruled that all school cafeterias henceforth must be operated by the board. The board was then operating the cafeterias in all but three high schools — Englewood, Schurz, and Senn.

Say Average Cost 10 Cents.

The ruling affected three women's clubs—the Englewood group, the Irving Park Woman's club, which operates the Schurz cafeteria, and the Rogers Park Woman's club, which operates the Senn cafeteria.

At first indignation ran high in the Englewood club, founder of the school cafeteria idea. Members of the club pointed out that they were serving luncheons at an average cost of about ten cents, and that about 450 lunches have been served each month to deserving students working in the cafeteria. Economical operation of the cafeteria had enabled the club to dispense more than $60,000 in student aid and other philanthropies since undertaking the project.

To this argument, F. O. Washam, director of the school board's 175 lunch rooms, answered that the board of education had put $30,000 in equipment into the Englewood cafeteria and that the Englewood Woman's club had not established a sinking fund to replace equipment. As a result, Washam said, the facilities of the cafeteria are in need of repair and replacement.

Offers Club $6,000.

March 1 has been set as the deadline for the women's clubs to turn the cafeterias over to the board. The board has appraised the equipment in all the lunch rooms and offered the Englewood Woman's club approximately $6,000 for its interest in the Englewood High school project.

Altho Mrs. William Johnson, 5840 South Morgan street, president of the club, feels that there is "apparently no alternative to accepting the offer," she also feels that members of the club should be acquainted with facts of the lunch room's operation before relinquishing their favorite project.

Besides serving about $75 a month in lunches to students who work in the cafeteria, she pointed out last week, the club distributed $1,345 in student aid and charity last year. Of the $810 that went into student aid—such as car fare, new glasses, and dental bills—$550 was spent at Englewood High school. The remainder went to students of Parker High school, Wilson Junior college, and seven elementary schools in the neighborhood.

Club Work Praised.

Among the 44 recipients of gifts were the Southtown Infant Welfare society, the Illinois Protestant home, Hull house, the Sarah Hackett Stevenson home, the Y. M. C. A. and Y. W. C. A., the Boy Scouts and Girl Scouts, the Seeing Eye foundation, and the Juvenile Protective association.

Washam made no rejoinder to this. He had nothing but praise for the club's "pioneer work in bringing good lunches to the school" and its "very fine work in the community." But, he said, a portion of the club's charity has, in effect, been dispensed at the taxpayer's expense, since the school board supplied the $30,000 in lunch room equipment and now faces the problem of "completely renovating" the cafeteria.

Mrs. Johnson indicated last week that the club will probably accept the school board's offer at its meeting tomorrow. Another item of business on the meeting's agenda will be a discussion of new means of raising revenue for the club's charitable work.

CHICAGO HEIGHTS JUNIORS ARE TO GREET SENIORS

Chicago Heights Junior Woman's club will entertain members of the Senior Woman's club with a program of character readings Wednesday night at the Presbyterian Community house, 16th place and School street. Miss Gertrude Scheiwe, 1508 Otto boulevard, Junior president will preside, assisted by Miss Helen Kalcic, 24 East 24th street, chairman of the drama department.

Englewood Woman's Club to Hold Style Show Tuesday

Mrs. W. Kenneth Baxter, 7702 Kingston avenue, displays a dusty pink checked dress with a red hat and flower to match. She will be one of the models at 1:30 o'clock Tuesday afternoon when the intermediate division of the Englewood Woman's club holds a bridge party and style show at the Ridge Park fieldhouse, 96th street and Longwood drive.

Among other attractive models at the style show will be Mrs. Rodger Luken, 6731 Paxton avenue (left), wearing a smart beige dress with navy trim and veiled hat; Mrs. Frederick J. Barter, 7405 South Wabash avenue (center); wearing an aqua twill suit with brown accessories, and Mrs. Roy W. Shields, 9547 Longwood drive, wearing a navy blue and red print dress with redingote. [TRIBUNE Photos.]

CADET OFFICER REWARDED WITH TRIBUNE MEDAL

In recognition of his outstanding service in the Glenwood Manual Training school R. O. T. C. during the first semester, Cadet Major George Souliotis was awarded The Chicago Tribune gold medal in a ceremony at the school recently. Second and third place medals were awarded to Cadet Lieutenant Dale Christian and Private Robert Calvert. The medals were presented by Haskell W. Harr, commandant of the corps.

Fathers and Sons to View Movies on Coast Guard

"The Story of the United States Coast Guard," a sound motion picture, will be featured at the annual father and son banquet to be held Friday at the Englewood Y. M. C. A. Robert McDowell, 6500 South Green street, chairman of the Father and Son club, will be toastmaster. Bruce Hanson will speak for the sons and William Mayer will respond for the fathers.

Seven Red Cross Workers Are Awarded Service Pins

Seven workers in Red Cross units on the southwest side are among the 273 women who recently were awarded service pins for completing 144 hours in the production of garments and surgical dressings. They are: Mrs. Susan Fowler, Miss Florence Hunter, and Mrs. Louisa Wilson, all of Normal Park Presbyterian church unit; Miss Helen Korzeniewski and Miss Antoinette Smaciasz of the Sacred Heart unit, and Mrs. Julian Tremmeries and Mrs. Marie Van Hybta of the United Belgian society unit.

House of Happiness Center Will Offer Children's Play

"The Emperor's Treasure Chest," a children's play, will be presented at 8 o'clock tomorrow evening at the House of Happiness settlement, 3052 South Gratten avenue. The showing will mark the first time the play, produced by the Junior Programs organization of New York, has ever been sponsored by a settlement house.

ST. AGNES CHURCH CHORUS TO MARK 3D ANNIVERSARY

Thirty members of the Chicago Heights St. Agnes Catholic church chorus will celebrate their third year as a chorus at a banquet at 6:30 o'clock tomorrow evening in the suburb's Thomas hotel. The chorus, under the direction of Mrs. Margaret Quinn-Fox, was organized on Ash Wednesday in 1938 and since that time has made numerous public appearances.

Seven charter members of the chorus comprise the committee planning the birthday celebration. They are Miss Virginia Platenka, C. E. Condon, Miss Rebel De Palma, Miss Rose Nardella, Miss Alha Piunti, Miss Sainta D'Amico, and Domonic Alessandrini.

The chorus sang last summer in the Sunday afternoon concerts sponsored by THE TRIBUNE in the Dan Ryan woods and plans to compete in the Chicagoland music festival next August. The director, Mrs. Quinn-Fox, is also organist at St. Agnes church.

Beverly-Ridge Civic Group to Discuss Snow Removal

Snow plowing and other winter activities will be discussed and plans for spring and summer activities will be planned at a meeting of the Beverly-Ridge Home Owners association at 8 o' clock Tuesday night in the library of Ridge park fieldhouse. Frederic W. Heineman, president of the association, has invited all residents of the area bounded by Western avenue, the Rock Island railroad tracks, 95th street, and 103 street to attend the meeting.

Alpha Beta Mu Chapter to Give Party Tomorrow

The Gamma Alpha chapter of Alpha Beta Mu will hold its annual card party tomorrow night at the Rowantrees hotel, 62d place and Normal boulevard. Rosemary Noonan, 9428 South Charles street, is chairman of the party. New officers of the sorority include Miss Celeste O'Connell, president; Miss Mary Farley, recording secretary; Miss Bernadette Clerkin, corresponding secretary, and Miss Mary M. Wren, treasurer.

CITY STEPS UP WASTE REMOVAL AND CUTS COST

New Trucks Assist in 7 Day Service.

Rubbish and waste collections in Chicago are improving steadily while costs continue to fall, it was announced last week by Oscar E. Hewitt, commissioner of public works.

This condition presages the day when every pickup point will be served by the collectors at least once each week, the commissioner said. In fact, this seven day schedule has prevailed thruout the city for the last three weeks, but it is still too early to say whether it can be maintained indefinitely, he said.

"So far as we can learn, this is the first time every ward in the city has been given seven day service," Hewitt declared. "Veterans who have served nearly half a century in this department say that never before in their recollection was every ward on a seven day basis.

New Trucks Aid Work.

"We hope to make the improvement permanent. In this effort we are getting the coöperation of the divisional and ward superintendents, who are the key men in the situation.

"We are proud of the fact that this better service is being accomplished at a lower cost.

Last year we collected more than 3,000,000 cubic feet of rubbish and waste, at an average cost of $1.14 per yard. For the first two weeks in February the cost averaged less than $1 a cubic yard."

One big factor in bringing about the reduction, Hewitt said, was the new conveyor type collection trucks, a fleet of which has just been added to the city's rubbish disposal equipment [one for each of the 50 wards].

These trucks, by carrying four loads of 18 cubic yards each a day, can do so at a cost of 74.7 cents a cubic yard, the commissioner said.

Previously used methods kept removal costs above $1 a yard. The other removal equipment in use in the city consists of 74 hired trucks that can carry from 6 to 7 cubic yards in each load; 43 "vehicle tax trucks," originally purchased for street repair work, with a capacity of 5 to 6 yards; 220 dump trailers each with a capacity of 5 yards, and 62 tractors to pull the trailer trains.

Defense Sidetracks Order.

The 50 new conveyor trucks now handle only about 3,600 cubic yards of the 14,000 cubic yards of rubbish removed by the city each week, or less than 25 per cent. Present plans call for 50 more of the new trucks, but the defense program has postponed delivery indefinitely, Hewitt said.

The trucks were purchased largely on the strength of their performance in New York, where Hewitt and Mayor Kelly saw them in operation and made a study of municipal removal costs.

How important the current reductions are is shown in Hewitt's estimate that every cent pared from the average cost per cubic yard means an actual yearly saving to the city of about $25,000. Thus the average yardage cost established in the second week of this month, if continued for a year, would mean a total saving of $400,000 over last year's average.

Southwest Side Rating.

Below is given Hewitt's listing of ward superintendents, showing each one's efficiency rating for the city as a whole, his ward, his name, his estimate of February cost per yard of waste removed, and his actual cost for the first week of the month:

Rating.	Wd.	Supt.—	Est. cost.	Actual cost.
3	18	P. Kearney	$1.118	$ .984
7	15	F. Micek	1.015	.955
11	12	M. English	.946	.906
12	17	R. Woerner	1.111	1.066
13	14	C. Keane	.936	.907
15	16	E. Petlak	.94	.917
19	19	M. O'Malley	.916	.912
20	11	J. Mitchell	.963	.863
22	3	F. Smith	.814	.815
31	13	T. Carney	.95	.979
36	9	E. Watson	.935	.981

"Because of variable factors, a strictly fair comparison between wards is impossible," Hewitt pointed out. "Ward removal costs are bound to vary rather widely because of haulage distances and the removal equipment available," he said.

CHOIR TO OFFER FARCE TONIGHT IN AUBURN PARK

The Crusader choir of the German Evangelical Zion church of Auburn Park, 8326 South Green street, will present a three act farce, "Cheerio, My Deario," at 7 o'clock this evening in the social room of the church. Members of the cast are Walter Pertl, Alice Voigt, Beverly Dobslaw, Margaret Wienold, Harold Friedl, Johanna Pertl, Norma Jacobson, Robert Bonitzer, Edna Friedl, Ruth Ziemann, Harold Steinhauser, and Harry Sieg.

St. Bernard Parish Women Prepare for Card Party

The Altar and Rosary society of St. Bernard's parish will hold its annual prelenten party in the community center, 66th street and Harvard avenue, Tuesday evening. Mrs. James McKnight is chairman assisted by Mrs. R. Richards, Mrs. Bernard Leo, Mrs. Oral Jones, and Mrs. Paul B. Oschatz. Mrs. Raymond Flynn, is president of the society.

OUR TOWN

Paragraphs About Some Folks You Know.

ROSALYN FREUND, 7524 Luella avenue, is in the cast of "Taming of the Shrew," which will be played in the modern manner by Northwestern university's school of speech Wednesday, Thursday and Friday on the campus. Under Clement Ramsland's direction, several humorous situations have been added to bring the drama up to date and the players will wear modern dress. A junior in the school of speech, Miss Freund has performed in four previous school productions. She is a radio major and has done work in radio and television. Last year she enacted the leading rôle in Lila Jarret, presented by the Zenith Television station. She also works on the Purple Parrot, Northwestern magazine, and the Daily Northwestern, student newspaper.

Rosalyn Freund. [Orren photo.]

Miss Laverne Kunke, daughter of Conrad Kunke, 3271 South Bell avenue, is a member of the committee planning "stunt night" to be held Friday evening in Rosary college, River Forest. Miss Kunke is a member of the junior class and a graduate of Lindblom High school.

Mildred Barron and Thomas Cook will represent Russell Square park in the production of "First Lady" to be given next Sunday at the Goodman theater by the Central theater group. The play, a satire on Washington politics by Katherine Dayton and George Kaufman, will be staged under auspices of the park district.

THE REV. JOHN NORRIS HALL, pastor of the Washington Heights Methodist church, celebrated his 84th birthday last Sunday. He has been in the ministry for 58 years. The celebration marked the climax of a seven year campaign to wipe out the church debt, the fifth church debt the Rev. Mr. Hall has helped to satisfy in his career.

James V. Cunningham, 8617 South Pauline street, head of the state's attorney's habeas corpus and extradition department, has been appointed instructor of secretaries in the officers' training school sponsored by the Chicago Archdiocesan union of Holy Name societies. The new school was instituted recently by Archbishop Samuel A. Stritch.

MISS LOIS HAY, 10744 Hoyne avenue, and Miss Betty McAfee, 9630 Winchester avenue, will be initiates at the dinner sponsored by the Epsilon [Northwestern] chapter of Gamma Phi Beta at the Sovereign hotel Saturday evening. The banquet is sponsored by the Chicago alumnae of Epsilon and Alpha Phi [Lake Forest] chapters.

Newly installed officers of the Southtown Young People's Social club will supervise the club's first event of the season, a roller skating party in the rink at 7534 South Racine avenue, Thursday evening. The new officers are Robert Perry, 11316 Stewart avenue, president; Marge Fehrencamp, 8119 Burnham avenue, vice president; John Van Tongeren, 11333 Stewart avenue, treasurer; and Virginia Schreiber, 6715 South Justine street, secretary. Al Weher, 1217 West 73d place, is chairman of the event.

BAPTIST CHURCH MEN TO SPONSOR DINNER ON TUESDAY EVENING

Judge E. J. Millington, president of the Northern Baptist convention, will be principal speaker Tuesday evening at a men's dinner in the Morgan Park Baptist church, 110th street and Oakley avenue. Representatives of other churches and all men residents of the Ridge community have been invited to attend the dinner, sponsored by the Men's Missionary fellowship of the church.

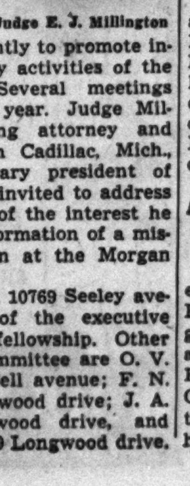

Judge E. J. Millington

The fellowship was organized recently to promote interest in missionary activities of the Baptist church. Several meetings will be held each year. Judge Millington, a practicing attorney and municipal judge in Cadillac, Mich., was named honorary president of the fellowship and invited to address the group because of the interest he had shown in the formation of a missionary organization at the Morgan Park church.

Roland Lawrence, 10769 Seeley avenue, is chairman of the executive committee of the fellowship. Other members of the committee are O. V. Van Camp, 10721 Bell avenue; F. N. Mercer, 10907 Longwood drive; J. A. Allee, 10601 Longwood drive, and M. O. Mitchell, 10919 Longwood drive.

DEFENSE PLANS MAY HALT BIG SOUTH SIDE JOB

Army Orders Ahead of City Needs.

Possibility that national defense preparations may seriously impede work on Chicago's $21,000,000 south side water filtration plant at 79th street and the lake, now about half completed, was seen last week as city officials prepared contracts for completion of the project.

The plant, originally scheduled to open in 1943, will have a capacity of 320 million gallons per day and will improve the water supply of all Chicago residents south of 39th street.

Willis W. De Berard, nationally known as a water filtration expert who was appointed city engineer this month, said that priority rights accorded the federal government on defense contracts and labor difficulties already have delayed work on lift pumps at the Allis-Chalmers plant in Milwaukee. Contracts call for delivery of the pumps by March 1.

May Stop Deliveries.

Defense needs, he said, may cause a stoppage in deliveries of electric motors, sluice gates, valves, meters, and other machinery necessary to the completion of the plant later.

A second factor threatening the completion of the giant project on schedule is the possibility that the city will not be able to obtain additional federal funds during the defense crisis. Officials have expressed the belief that federal money may not be avialable for nondefense projects.

The cost of the first half of the project, which is now virtually completed except for the installation of machinery, will be approximately $12,035,000. The city obtained a PWA grant for 45 per cent of this amount in 1938 and will finance the other 55 per cent thru the sale of city water certificates.

Much Work Done.

Under this arrangement the city has erected a $710,000 breakwater, filled in approximately 150 acres of land between 75th and 79th streets, and built two huge substructure basins in the fill-in peninsula. The substructures, costing about $6,000,000, will house the numerous reservoirs, filters, and settling basins of the plant. Twenty thousand tons of reinforcing steel and 220,000 cubic yards of concrete went into these structures.

Only the superstructure, that part of the plant which will show above the ground level, remains to be built. Such buildings will cover approximately seven acres.

Building the superstructure, however, will require more than the additional $9,000,000 originally estimated, De Berard said last week. This is due to the sharp rise in labor and material costs as the result of national defense work. At the present time completion of the project would cost from 15 to 20 per cent more than originally estimated, De Berard said.

Beaches as Substitute.

If the work is interrupted, south siders may not get filtered water—as the residents of other major lake cities do—until long after 1943, but in the mean time they will have the use of two beaches instead of the former Rainbow park peach, which is now inland.

One beach, on the north of the filter plant, will be on the 85 acre fill-in curving from the foot of 75th street to the end of the fill-in peninsula at 78th street. The south beach will consist of about eight acres at the foot of 79th street.

Another consolation is that the filling-in process, which caused clouds of dust to settle on homes along South Shore drive and farther inland, has been completed. Landscaping of the fill-in area, exclusive of the beaches and substructures, will not begin, however, until the project has been completed.

NINE TEACHERS REVEAL THEIR MARRIED STATUS

Nine teachers of public schools on the southwest side officially notified the Chicago board of education of their marriages last week when they asked the board to change school records to show their new names.

Only two of the teachers in the group are from high schools. They are Mrs. Grace Weathered Rankin of Lindblom High and Mrs. Mirian Murray McGourty. [The given names and the surnames before and after marriage are given in that order.]

The other seven southwest siders are: Lenore Callahan Zunkel of Mount Vernon, Margaret Hayes McMahon of Everett, Dorothy Phee Hurley of Wentworth, Agnes Viall Park of Pullman, Thelma Horvath Gregor of Lewis-Champlin, Esther Nelson Menke of West Pullman, and Dorothy Reichel Schubert of Hubbard.

Englewood Church Girls to Give Comedy Friday

"Lookin' Lovely," a three act comedy, will be presented by the Queen Esther Standard Bearers of the Englewood Methodist church, 64th street and Stewart avenue, Friday evening. Elsie Calderwood and Mary Ruth Grossman have the leading rôles in the play, proceeds of which will go to home and foreign missionaries.

Voice of the Southwest Side

Readers of the Metropolitan Section are invited to contribute to this column on matters of neighborhood interest. Readers should confine themselves to 200 or 300 words. Full names and addresses must be given. No manuscripts will be returned. Address Voice of the Southwest Side, The Tribune.

WANTS R. O. T. C. BAND.

The other day my son, a cadet in the Calumet High school R. O. T. C., came home and told me that they had decided to do away with the school's R. O. T. C. band. He was disappointed, and said his friends felt the same way. No one can understand why this has happened because the school had a band before and therefore had the equipment. The boys are all for it, not only because it affords them an opportunity to learn to play musical instruments but because it gives a smart, military, stimulating flavor to their unit when on parade. They feel that it is an integral part of their military training. The R. O. T. C. probably won't be the same without a band, they say. I'm thinking that this is not the time to discourage interest in R. O. T. C. training—it smells unpatriotic. A. S. P.

TRAFFIC SUGGESTIONS.

As a south sider, who drives frequently thru south side streets and who pays taxes, may I make two suggestions: [1] finish the work on 119th street so that it will cross the state line and run to Avenue L. and [2] repave a treacherous little strip of 83d street just east of Vincennes avenue; also widen the latter. I think that the former will make it considerably easier to get about on the far south side and the latter will save broken springs for the people in that neighborhood. E. C. K.

LIGHTS FOR AUTOISTS.

It's time our city fathers realized that the lack of lighting on 87th street between Loomis boulevard and State street is a deadly hazard to the motorist at night. There is one place especially where you can't see that the road curves before it goes under a viaduct. Also the last time I drove down 95th street between State street and Western it was very hard to see the concrete abutments after dark. I nearly ran into them. If they are looking for ways to save lives, here are two dandies. B. S.

14 S. WEST SIDE DRAFTEES WIN APPEAL CASES

Deferment Is Refused to Three Others.

Fourteen of the 22 residents of the southwest side who sought draft deferment won their cases before the Cook county appeals boards in the week that ended last Tuesday.

The boards also closed the cases of five others who had been granted reclassification by their local boards since they appealed their original classifications. The pleas of three others who sought deferred classifications were denied.

At midnight Tuesday the eight local appeal boards in Cook county had disposed of 490 cases. In exactly half of these—245—the appellants were successful, 124 men winning deferment outright and 121 achieving the same end by reclassification by their local boards. The appeals of the other 24[illegible] men were denied.

Win Appeals Outright.

Southwest siders who won their appeals outright, and the grounds on which deferment was granted, were:

Joseph Walter Rakowski, 4724 South Bishop street, dependency of mother and brother.
Joseph Stanley Wolski, 4817 South Justine street, dependency of mother and brother.
John Migut, 2914 Haynes court, dependency of mother and sister.
Louis Ignace Rehak, 37 East 100th street, dependency of mother and three brothers.
John Joseph Stoch, 5214 South Wood street, dependency of parents and sister.
Henry Mitchell Twardy, 4005 South Kedzie avenue, dependency of parents.
John W. Armstrong, 6622 South Artesian avenue, dependency of brother.
Edward P. Kress, 3351 West 62d street, dependency of parents.
Henry Alfred Dzialak, 5518 South Rockwell street, physical.
Andrew Nesbit, 6029 Loomis boulevard, dependency of wife and two children.
Morris Goresman, 6211 South Peoria street, dependency of wife.
Edwin Earle, 6730 South Green street, student.
Lenbert Meter, 7728 South Aberdeen street, dependency of wife.
Joseph Char, 7723 South Bishop street, dependency of wife and her parents.

Are Granted Deferment.

Those who won deferment when their local boards granted them lower classifications were:

John C. Nyman, 1644 West 63d street, dependency of father and brother; Ellis P. Donovan, 7220 South Morgan street, dependency of wife; Walter H. Hamilton, 9220 South Damen avenue, occupational [steel mill worker]; James R. Butler, 6314 South Troy street, physical, and Thomas Hilmer Thoreson, 15640 Turlington avenue, occupational [draftsman].

Appeals were denied in the cases of Jack Meyers, 737 West 60th place; George Murphy, 1020 West 68th street, and Ernest Polonio, 7802 Laflin street, all of whom claimed dependents.

51 GIRLS ENTER CONTEST TO BE CLEARING QUEEN

Fifty-one candidates had been entered last week in a contest sponsored by the Clearing Business Men's association to determine "the most popular girl in Clearing." The winner of the contest, which ends March 15, will reign as queen at a spring dance to be given by the Question Marks Athletic club. Proceeds of the dance will be used to purchase flood lights for the club's softball field at 62d street and South Central avenue.

DRAFTEES SEEK TO BEGIN ARMY TERM AT ONCE

Nearly All Called Ask Immediate Service.

Volunteers monopolized the spotlight in the selection of men for army service by the Chicago induction station during the week that ended last Tuesday.

Of the 1,021 Illinoisans inducted during the week, all but 64 were young men who had appeared voluntarily before their local draft boards to ask that their year of compulsory service begin as soon as possible. The others elected to wait until their order numbers were called.

As usual, the Chicago area furnished the lion's share of men. Of the total of 1,021 drafted men, 720 hailed from Chicagoland, with only 301 coming from downstate. Chicagoland had 669 volunteers as against 288 for downstate draft boards.

Of the Chicagoland total of those accepted for service, 444 came from the city and 280 were from the suburbs. Most of the Chicago men came from the south side, while among the suburbanites the western villages and countryside contributed most heavily of their man power.

The Southwest side and its adjacent suburbs contributed 132 of the newly drafted men, of whom all except 10 were volunteers. Sixty-nine of the selectees were Chicagoans.

Below are listed the names of the newly drafted men, according to ward and board numbers, the letter V denoting volunteers who did not wait for their order numbers to be drawn:

9TH WARD.
Board No. 16.

Edward Koster [V.], 23, 10124 La Salle-st., farm hand [registrant of Cook county board 12].
Walter Johnson [V.], 23, 1001 Lafayette-av., molder.

9TH WARD.
Board No. 17.

Marshall Wilderspin [V.], 25, 12004 Normal-av., cabinet maker.

11TH WARD.
Board No. 19.

John Gawenda [V.], 25, 3015 S. Farrell-st., laborer.
Anthony Floramo [V.], 25, 456 25th-pl., freight handler.
Edmund Kroll [V.], 28, 2834 S. Poplar-st., curtain stretcher packer.
Joseph Pietrus, 23, 963 W. 29th-st., laborer [registrant of Granitville, N. Y.].

12TH WARD.
Board No. 20.

George Arcand [V.], 24, 2721 W. 38th-pl., chauffeur.
Fred Mancuso [V.], 33, 4515 S. Sawyer-av.
William Riedel [V.], 33, 3303 W. 38th-pl., dental technician.
Leo Mackowiak [V.], 21, 4411 S. Francisco-av., sealer.
Adolph Lewandowski [V.], 25, 4512 S. Troy-st., turret lathe operator.
Walter Myszkonski [V.], 29, 3923 S. Kedzie-av.

13TH WARD.
Board No. 21.

Millard Pickering [V.], 21, 6745 S. Winchester-av., truck helper.
George Killstrom [V.], 29, 7324 S. Campbell-av., receiving clerk.
Frank Stankus [V.], 22, 6818 S. Talman-av., butcher.
Joseph Ligner [V.], 25, 2512 W. 69th-st., chief file clerk.
Harold Zappendorf [V.], 23, 7140 S. Paulina-st., shipping clerk.
Charles Monaco [V.], 21, 7140 S. Ashland-av., truck driver.
John Benigno [V.], 21, 7231 S. Oakley-av., truck driver.
Harold Minogue [V.], 24, 7145 S. Claremont-av., elevator operator.
John Marolda [V.], 23, 7220 S. Paulina-st., filing clerk.

13TH WARD.
Board No. 22.

Vincent Szarlay Jr. [V.], 22, 5623 64th-pl., glass factory laborer.
Marion Kubeczko [V.], 22, 5130 S. Parkside-av., electroplater.
Kenneth Lave [V.], 23, 5251 S. Parkside-av., receiving clerk.

13TH WARD.
Board No. 23.

Victor Maksymowicz [V.], 27, 4814 S. Ashland-av., punch press operator.
Kelly Sutor [V.], 22, 4742 Elizabeth-st., plasterer.
Vincent Dutkiewicz [V.], 22, 4929 S. Elizabeth-st., salesman.
Joseph Gavron [V.], 26, 4715 S. Wood-st., chauffeur.
Charles Gawron [V.], 29, 4826 S. Paulina-st., laborer.
Jacob Kawalec [V.], 29, 4803 S. Justine-st., grinder.
Raymond Trandel [V.], 32, 1718 W. 48th-st., undertaker.
Edward Sliva [V.], 22, 1103 W. 47th-st., butcher.
Frank Wisniewski [V.], 25, 1127 W. 47th-st.
Casimir Wrzesinski, 30, 4857 S. Ashland-av., machinist.
Peter Pikturna, 21, 1425 W. 45th-st., musician.

15TH WARD.
Board No. 24.

Leo Budnik [V.], 24, 2112 W. 51st-st., auto mechanic.

15TH WARD.
Board No. 25.

Florian Sieja [V.], 30, 5014 S. Ashland-av., welder.
Joseph Vana [V.], 21, 1849 W. 51st-st., truck driver.
Edward Vilem [V.], 23, 5022 S. Ashland-av., laborer.
Joseph Pacyga [V.], 22, 2100 W. 52d-pl., clerk.
John Szelina, 22, 5036 S. Wolcott-av., men's wear salesman.
Edwin Slaby, 21, 5543 S. Wolcott-av., lathe operator.
William Warzynski, 26, 2026 James-st., welder.

16TH WARD.
Board No. 26.

Max Streeter [V.], 32, 6740 Loomis-blvd., assistant stock clerk.
Woodrow Ranson [V.], 22, 6617 S. Winchester-av., welder.
Clarence Tatro [V.], 22, 6315 S. Ashland-av.
Louis Tancabel [V.], 24, 5915 S. Hermitage-av., grinder.
Thomas Healy [V.], 23, 6543 S. Bishop-av.

18TH WARD.
Board No. 30.

Harry Tuffy [V.], 21, 937 W. 68th-st., shipping clerk.
Robert Allen [V.], 21, 1507 W. 72d-pl., stock boy.
Thomas Lowery [V.], 21, 6952 Loomis-blvd., supply man.
Joseph Streich [V.], 25, 1253 W. 71st-st., janitor.
Edgar Ebert [V.], 21, 1507 W. 73d-st., laborer.
Harold Adler [V.], 22, 7009 Sangamon-st., stock clerk.
Max Stoll [V.], 24, 7250 S. May-st., elevator operator.
Alfred Polzin, 22, 7022 Justine-st., truck driver.
Mario Mastro, 23, 1314 W. 71st-st., elevator operator.

18TH WARD.
Board No. 31.

Robert Hazzard [V.], 22, 8230 S. Campbell-av., printer.
Raymond Dunne [V.], 21, 7723 S. Bishop-st., packing foreman.
Harry Quebbeman [V.], 21, 7648 S. Bishop-st., turret lathe operator.
Joseph Galleher [V.], 22, 7535 Sangamon-st., acid process helper.
John Ullreich [V.], 24, 1447 W. 79th-st., steel worker.
Russell Egner [V.], 22, 7645 S. Bishop-st., clerk.
Robert Flanigan [V.], 23, 7919 S. Laflin-st., mechanic.
Daniel Feder [V.], 22, 7911 S. Ashland-av., parking attendant.

19TH WARD.
Board No. 32.

John Cotter [V.], 21, 8417 S. Kerfoot-av., truck driver.
Edward Zick [V.], 21, 9315 S. Throop-st., billing clerk.
Eugene Johnson [V.], 21, 108 W. 95th-st., unemployed.

COOK COUNTY.
Board No. 9.
[Summit.]

Paul Johanon [V.], 21, 6063 76th-av., Argo, laborer.
Edward Mielecki [V.], 26, 4015 S. Albany-av., assembler.
Matthew Ginalick [V.], 21, 6073 76th-av., Summit, druggist apprentice.
William Tilsk [V.], 22, 7324 W. 59th-st., Summit, riveter.
Walter Gniadek [V.], 23, 6068 S. 75th-ct., Summit, die cutter.
Frederick Lindgren [V.], 23, 7715 66th-st., Bedford Park, junior chemist.
William Troff [V.], 24, 6068 75th-av., Summit, laborer.
Walter Siro, 26, 7542 W. 62d-st., Summit, blend picker.
Smith Kyles [V.], 30, 7719 W. 62d-st., Summit, WPA worker.
Edward Kott [V.], 21, 7640 W. 63d-st., Summit, laborer.
William Davis [V.], 29, 7550 62d-pl., Argo.
Joseph Nuccio [V.], 25, 7228 61st-st., Summit, starch blender.
James Lecek [V.], 21, 6058 S. 75th-ct., Summit, office clerk.
Joseph Felix [V.], 23, 7437 58th-pl., Summit, assembly worker.
Joseph Rolak [V.], 27, 4912 S. Laramie-av., Stickney, bindery worker.
Michael Rizdy [V.], 22, 7437 64th-st., Summit, coal yard worker.
Merton Rackow [V.], 26, 7704 65th-pl., Bedford Park, blacksmith.

COOK COUNTY.
Board No. 14.
[Blue Island.]

Arthur Thorne [V.], 21, 135th and Turner-av., Blue Island, WPA laborer.
Frank MacLacey [V.], 27, 4949 Indiana-av., Chicago, cook.
George Kish [V.], 21, 2639 W. 97th-pl., Evergreen Park, machine helper.
Andrew Broneck [V.], 20, 2754 W. 135th-st., Blue Island, carpenter's helper.
Harry Potoski [V.], 19, 2717 W. 135th-st., Blue Island.

COOK COUNTY.
Board No. 13.
[Flossmoor.]

Peter Stavros [V.], 21, 2811 Chicago-rd., Chicago Heights, shoe salesman.
Walter Stade, 25, Richton Park, laborer.

COOK COUNTY.
Board No. 11.
[Harvey.]

Anton Kostelich [V.], 22, 15030 Page-av., Harvey, clerk.
Richard Busch [V.], 27, 14627 Lexington-st., Harvey, assistant foreman.
John Grandchamp [V.], 34, 2713 Walnut-st., Blue Island, stock clerk.
Andrew Spindler [V.], 35, 15317 Broadway, Harvey, foundry laborer.
Dwight Jenkins [V.], 26, 15636 Turlington, Harvey, interviewer.
Vincent Scaglione [V.], 21, 13905 Halsted-st., Riverdale.
George Cunningham [V.], 21, 14931 Marshfield-av., Harvey, grocery clerk.
Andrew Millsap [V.], 26, 501 154th-st., Phoenix, steel salvage worker.
Stephen Gutowski [V.], 21, 14721 Winchester-av., Harvey, trucker.
Victor Moore* [V.], 21, 144th and Davis-sts., Dixmoor, truck loader.

COOK COUNTY.
Board No. 10.
[Orland Park.]

Owen Winter [V.], 22, 154th and Kenton, Oak Forest, milling machine operator.
Joseph Rybik [V.], 25, 14315 Sherman-av., Posen, auto mechanic.
Jerome Hedlund [V.], 22, 143d-st. and 108th-av., Orland Park, production manager.
Richard Brown [V.], 22, New-av., Lemont, farmer.
Gerald Nelson [V.], 23, Rt. 2, Orland Park, printing laborer.

WILL COUNTY.
Board No. 1.

Stephen Fracaro [V.], 21, 700 W. 9th-st., Lockport, hand block maker.
Olav Njus [V.], 25, Plainfield, assistant observer, United States weather bureau.
Melvin Gelhausen [V.], 26, 301 E. Benton-st., dishwasher.
George Fox [V.], 22, 513 E. 13th-st., file clerk.

WILL COUNTY.
Board No. 2.

Elijah Draper Jr. [V.], 21, 504 Bennett-av., chauffeur.
William Babbe [V.], 21, 28 Kenmore-av., truck driver.
Edwin Rapcan [V.], 24, 1612 Maple-rd., steel finisher.
Don Wright [V.], 25, 308 Leach-av., clerk.
Wilfred Engle [V.], 27, 1110 Sterling-av., machinist.

WILL COUNTY.
Board No. 3.

Jack Stein [V.], 25, 38 E. 34th-pl., Steger, sprayer.
Frederick Buza [V.], 23, Box 24, Custer Park, laborer.
Joseph Kelly [V.], 25, Wilmington, dragline oiler.
Chester Staszak [V.], 21, 102 Richton-rd., Steger, laborer.
Warren Carroll [V.], 21, Richton-rd., Steger.
John Downey [V.], 22, 400 S. Water-st., Joliet.
Solomon Birdsall, 21, Wilmington, truck driver.

JOLIET.
Board No. 1.

Same Ragusa* [V.], 26, 428 Elwood-st., mechanic.
Steve Gergely [V.], 21, 823 E. Cass-st., laborer.
Edward Tello [V.], 26, 9414 Champlain-av., Chicago, meat salesman.

Board No. 2.

Frank Mueller [V.], 34, 512 Knox-pl., checker.
Bernard Musich [V.], 22, 722 Nicholson-st., railroad worker.
William Marshall [V.], 23, 417 Taylor-st., embalmer.
Albin Vidmor [V.], 21, 515 N. Broadway, stenographer.
Thomas La Cloche, 21, 808 Moran-st., wall paper reeler.

Oliver Carpenter, 29, of 2017 Grove street, Blue Island, a cushion maker, was called up by Board No. 2 in Elgin, where he had been registered.

St. Luke's Auxiliary to Give Party

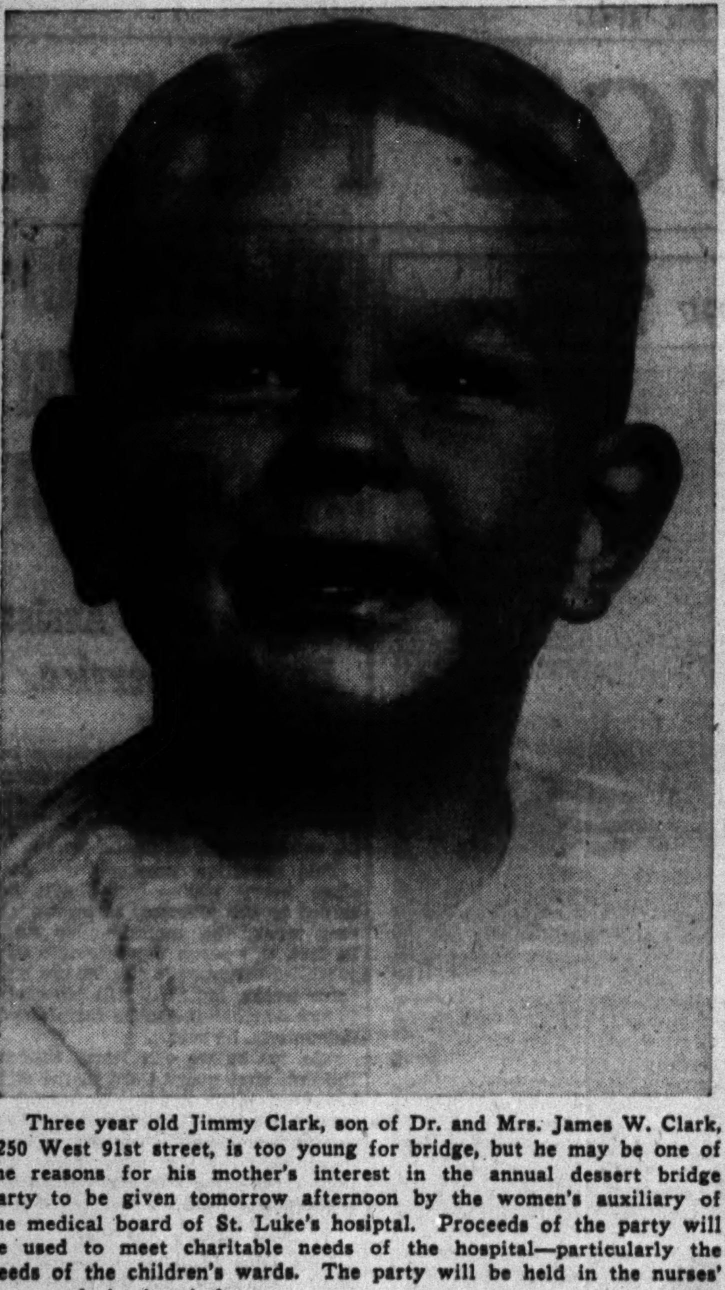

Three year old Jimmy Clark, son of Dr. and Mrs. James W. Clark, 2250 West 91st street, is too young for bridge, but he may be one of the reasons for his mother's interest in the annual dessert bridge party to be given tomorrow afternoon by the women's auxiliary of the medical board of St. Luke's hospital. Proceeds of the party will be used to meet charitable needs of the hospital—particularly the needs of the children's wards. The party will be held in the nurses' lounge of the hospital.

[Hartough Photo.]

ALUMNAE OF LORETTO ACADEMY TO SPONSOR RETREAT ON SUNDAY

"A Prayer of Peace" will be the theme of the day of recollection sponsored by the Loretto [Woodlawn] academy alumnae next Sunday in the academy at 1449 East 65th street. The Rev. Herbert O. H. Walker, associate editor of "Queen's Work," will officiate. The day will begin with 9 o'clock mass and end with benediction at 3 o'clock. The retreat will be open to Catholics in Woodlawn, Hyde Park, and South Shore.

Father Walker.

MODERN HEATING PLANT ASSURES CLEAN BASEMENT

New Room Made Possible by Renovation.

BY LOUISE BARGELT.

There's a growing realization that it is not the part of wisdom or discretion to waste space anywhere around a house.

When Mr. and Mrs. Barney Olson of 5724 North Natoma avenue bought their house, which is now some 15 years old, they looked on the basement—and decided to do something about it.

The atmosphere of the area below stairs was dusty and forlorn. The hand fired boiler was of mature age and rubbish heaps lay in forlorn state against the walls.

So by way of helping themselves to considerable extra space and infinite comfort, the Olsons took two steps.

First they installed a new and handsomely jacketed gas fired boiler, entirely automatic in operation.

It Costs Them $8.50.

Then they attacked the basement proper, putting to rout accumulated assortments of odds and ends, and washing walls and floors with soap and water and scrub brushes.

After that they applied paint to floor and walls and now they have added a new recreation room to their house layout.

Nor was the cost of this effort prohibitive. Exclusive of cost of new heating equipment, the expense involved was only about $8.50!

Automatic heat is possible with oil, gas, and coal, and there have been many outstanding improvements in modern automatic heating systems which distribute heat by means of radiators.

Such systems now provide a domestic hot water supply for kitchen, bathroom, and laundry the year around. Then, too, the entire system, including boiler, radiators, and piping, have grown compact, and small boilers for very small and inexpensive homes can be had which occupy no more than four square feet of space.

Can Be Concealed.

Then, too, radiators have been rapidly adapting themselves to meet present requirements of beauty and space economy as well as even distribution of heat and fuel economy.

First, that type of radiator which stands out in the room has been reduced to a slim and graceful unit at least 40 per cent less bulky than the old fashioned radiators of former days.

There also is a steady trend toward those modern heating units which are called convectors, and are completely concealed in the walls. The name "convector" suits them well, as they give off their heat to the air which circulates around them and not by direct heat rays as is the case with radiators.

This definite difference between radiation and convection has been the cause of the development of a third type of heating unit for use with steam and hot water plants.

Gives Radiant Heat.

This is a unit which is placed in a recess in the wall, so it is entirely out of the way—and yet it has what one might call a "live front." In brief: The front of the radiator, filled with hot water or steam, gives off a radiant heat. Incidentally, this same unit also heats by convection like other in-the-wall types.

Modern oil burners made by reliable manufacturers are precision built for alignment of moving parts and tested before shipment. Stoker units are manufactured with automatic fire control to prevent the fire from going out completely during the mild weather and with a safety heat shutoff to protect the boiler from overheating. Modern gas units are designed with every thought for the owner's carefree maintenance.

Loretto Englewood Junior Mothers Plan Card Party

Junior Mothers of Loretto Englewood auxiliary will hold a card party at 2 o'clock Thursday afternoon in the Loretto High school, 6535 Stewart avenue. Mrs. David Hambrick, 6630 Yale avenue, is chairman of the party.

Award Medals at Morgan Park

Three Morgan Park Military academy cadets were awarded The Chicago Tribune gold, silver, and bronze medals last week for their outstanding work at the academy during the first semester. Receiving the awards from Col. Harry D. Abells, superintendent of the academy, are (left to right) Capt. Clarence R. Glasebrook, gold; Sergt. William T. Kettering, silver, and Sergt. James D. Hume, bronze.

This WEEK in the GARDEN

Monday, Feb. 24.

Cuttings of begonias, chrysanthemums, daisies, and other plants should be made for next autumn's flowering. These plants root easily if placed in a box covered with a pane of glass, but care must be taken that excessive moisture does not collect. Many bedding plants also should be propagated, such as coleus. Geraniums in storage can be cut back and potted and placed in a sunny window and later placed outdoors for summer blooming.

Tuesday, Feb. 25.

Growing plants in shade is a problem with many city gardeners and often it is the fault of soil conditions rather than the kind of plants grown. No plant will endure in dense shade, but many do well if they have a few hours of sunshine. Some do even better if grown in partial shade.

The following are suggested as a start: Beebalm, ajuga, columbine, day lily, forget-me-not, pansy, foxglove, ferns, goutweed, lily of the valley, moss pink, meadowrue, plantain lily, some sedum, etc.

Wednesday, Feb. 26.

It is sometimes best to plant a ground cover where grass will not grow well. Such plants include the trailing periwinkle, which has good foliage and blue flowers; money-wort, with bright yellow flowers and bright green leaves [some claim it is hard to eradicate when once established, but this complaint proves the plant's usefulness]; ground ivy [nepeta hederacea], bugle [ajuga], member of the mint family, and has rose, blue, white, or purple flowers, and where the English ivy is hardy, it makes a very fine subject. Lily of the valley also is a good plant.

Thursday, Feb. 27.

Spray lilacs for San José and oyster shell scale at this time or while dormant. Miscible oil sprays are effective and are used at the rate of one cupful of oil to 15 gallons of water. Do not use on evergreens.

See that perennials are not heaved from the ground during thaws. Foxgloves, columbine, and many other plants are sometimes seriously injured by having their roots forced above the ground, and it can be prevented if the plants are mulched with straw or box placed over them.

Friday, Feb. 28.

City and suburban gardeners who cannot grow a standard apple tree will find pleasure in growing trees grafted on a slow growing stock. Such a tree will grow only about 12 feet high and is an ornamental feature.

Saturday, March 1.

Repair and paint outdoor furniture and birdhouses; clean up all machines, oil tools to prevent rust; in fact, see that all equipment is in good working condition. Order insecticides and see that the spray outfit is ready for use.

MILITARY SCHOOL LEADERS WILL BE BANQUET GUESTS

Two Morgan Park Men Long in Service.

Two administrators who have served on the faculty of Morgan Park Military academy for 40 years or longer will be honored at a testimonial dinner Tuesday in the Gold Coast room of the Drake. The men to be recognized are Col. Harry D. Abells, superintendent since 1916, and Lieut. Col. Haydn E. Jones, assistant superintendent of the academy.

Lieut. Col. H. E. Jones.

The dinner will be sponsored jointly by the alumni association, board of trustees, Fathers' club and Mothers' club, all of whom have appointed committee members to serve under Leroy F. Pape, chairman of the event.

Is a Public Tribute.

Plans to make the banquet a public tribute to the two educators were completed last week. Chicago and suburban civic leaders and others will be invited to the dinner and dance.

Principal speaker at the banquet will be Col. Robert R. McCormick, editor and publisher of THE CHICAGO TRIBUNE. Elmer J. Schnackenberg, speaker of the Illinois house of representatives, also will speak on the program. Frederick Herendeen, an academy alumnus and author of the Broadway production "Popsy," will act as toastmaster.

Col. Abells joined the academy staff in 1898. After serving as an instructor in physics and chemistry, he was made principal of the academy in 1907 and superintendent in 1916. Both he and Lieut. Col. Jones came to the academy from the University of Chicago.

Aiding in Plans.

Executive chairmen working under Mr. Pape in planning the testimonial dinner are Saul A. Epton, president of the alumni association; Dr. Charles D. Busch, president of the Fathers' club; Enoch J. Price, president of the board of trustees, and Mrs. Harry W. Bohnett, of the Mothers' club.

Clinic Chief of Birth Control Group to Lecture

"Planning for Children" will be the title of the lecture given by Miss Marie Wessels, clinic staff chief of the Illinois Birth Control league, Wednesday evening in the Hyde Park Y. M. C. A., 1400 East 53d street. This is part of the weekly series on "Marriage in the Modern Manner."

OLD LIQUOR CO. INC.
N. M. GILL Pres.
6934 S. Halsted
ABERDEEN 3030
Liquors and Wines at Wholesale Prices
AMBROSIA THE BEER THAT NEEDS NO ICE BEER IN BARRELS
NO ICE NEEDED
⅛ BARREL $2.75
¼ BARREL $5.00
½ BARREL $8.75
BARREL $17.25
and Many Other Brands
PARTIES, CLUBS ETC., SUPPLIED
N. M. GILL Originator of Draft Beer in Gallon Jugs
SPEED TO THE TOP
It holds a creamy foam to last drop.
Drawn Direct from the Barrel.
Gal. 68c, ½ Gal. 39c
AVOID IMITATIONS
Prompt Fast Delivery
Ph. Aberdeen 3030

Informal SUNDAY ENGLISH BREAKFASTS
75c
The ANCHORAGE
Windermere East Hotel
Fairfax 6000
56th STREET AT JACKSON PARK

F.H.A. LOANS
to Buy, Build, Refinance
4½% INTEREST
MUTUAL NATIONAL BANK
Halsted at 79th Street
Radcliffe 1700

LEARN ELECTRICITY-RADIO BY ACTUAL SHOP WORK
DAY AND EVENING SCHOOL
Coyne Electrical School

Advertise in the Tribune

SUBSCRIBE FOR THE CHICAGO TRIBUNE

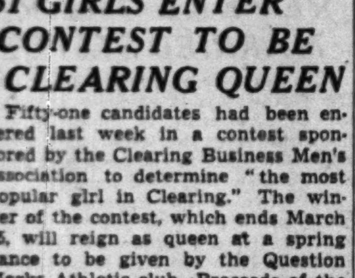

• Auto Painting
• Wrecked Cars Rebuilt
• Wheels Aligned
• Frames, Axles Straightened
Expert Matching and Refinishing
Free Estimates on All Jobs
KRUMDICK & SONS
Now in Our Third Generation
7917 VINCENNES AVE.
Phone Triangle 1200

The Noted Wedding Photographer for Over 30 Years
• MOST MODERN COMPLETE ADVANCED PHOTOGRAPHY, LOWEST POSSIBLE PRICES.
• 2 LUXURIOUS CAMERA ROOMS
• AIR-CONDITIONED
PHONE LAFayette 2813
WOLK STUDIO
1945 West 35th St.

Portable Typewriters $12.50 up EASY TERMS
RENT A TYPEWRITER 3 MONTHS $5 Call Wen. 5304 for free delivery.
Guaranteed perfect condition. Initial 3 month payment can be applied to typewriter purchase.
Complete line of office supplies, calculators, adding, dictating machines and comptometers.
Call us for free estimates
ALL TYPES OFFICE EQUIPMENT CO.
6538 S. HALSTED ST.
WENtworth 5304
2506 E. Michigan
Calumet 6220

Save On AUTO LOANS
$5 A $100 A YEAR
Why Pay 20% More Elsewhere?
Loans to buy a new or used car. To get cash on your present car. To reduce car or loan payments. All at the same low cost—absolutely no extras!
Save on Insurance, Too!
Select your own insurance from your own broker. Only fire and theft coverage required. Cost included in your loan, if you wish.
Compare—and you'll come to South East! Come in—or phone—for application form. Open Saturday evenings, 6 to 8 p.m.
SOUTH EAST National BANK
63rd & Woodlawn - Phone Dor. 4000

I'm Fussy about Laundry!
"Sure I'm fussy—and it's because I have so many lovely and expensive linens. Bon Ton is my choice because their exclusive Ascot Laundry service is so gentle and careful. My things come back exquisitely laundered and with out a sign of wear, week after week."
Special Introductory Offer!
SPREADS Candlewick Chenille
BLANKETS Cotton or Wool
10c
Beautifully finished and wrapped in cellophane With Any Service
Here's why YOU will like Ascot Laundry Service!
1 Soft water is used exclusively.
2 Protecting nets safeguard your clothes against excessive wear in washing.
3. Only fine, pure soaps are used.
Englewood 8730
All Services at Popular Prices
Bon Ton ASCOT Laundry

CLUB MEMBERS, FRIENDS TO PLAY CARDS TUESDAY

Marquette Manor Board Meets in Morning.

Mrs. George Tearney.
[Marshall Photo.]

Mrs. George Tearney, ways and means chairman of the Marquette Manor Woman's club, is in charge of the card party which will follow the club business session Tuesday at Marquette park fieldhouse. The party, which is for members and their friends, will take the place of the usual program. The club day will begin with an executive board meeting at 10:30 o'clock in the morning. A luncheon will follow, and Mrs. George F. Kenney, Mrs. William Priess, and Mrs. William Dwyer will be hostesses.

The business meeting will begin at 1 o'clock in the afternoon. Mrs. R. M. Meehan, Mrs. Frank Rolston, and Mrs. John Zintak will assist Mrs. Tearney at the card party.

Beverly Hills Woman's Club.

Mrs. W. E. Howard, art chairman, will be in charge of the morning session on Wednesday at Ridge park fieldhouse. A representative of a paint company will discuss color in the home as related to painting, and Miss Anita McDermott will enlarge the theme to include fabrics and furniture. Mrs. I. L. Grimes and her committee will serve luncheon at 12:30 o'clock. The meeting at 1:30 o'clock in the afternoon will be in charge of the literature chairman, Mrs. P. J. Kinzie. She will introduce the speaker, George Dangerfield, literary editor and author.

Chicago Lawn Woman's Club.

"His Women Folks," a comedy in three acts, will be presented by Chicago Lawn members at 8 o'clock Friday evening in Marquette park fieldhouse. Cast members include Mrs. I. S. Turley, Mrs. W. E. Tressel, Mrs. M. L. Weber, Mrs. Frederick Stark, Mrs. H. E. Best, Mrs. A. J. Berger, Mrs. H. T. Simpson, and Mrs. V. E. Streicher.

Englewood Woman's Club.

A conservation program is planned tomorrow morning in the clubrooms at 6730 Wentworth avenue. Mrs. Louise Anderson, a member, will discuss conservation in Illinois. Robert Smart, director of the Jackson park bird sanctuary, will tell of conservation there.

"Gems, Jewels, and Junk" is the subject Paul G. Dallwig will present at the afternoon meeting. Mr. Dallwig has conducted tours of the Field museum on Sunday afternoons for many years.

Englewood Intermediate Club.

The intermediate division will have a bridge party and style show at 1:30 o'clock Tuesday afternoon at Ridge park fieldhouse. Mrs. Charles Trent, ways and means chairman, is in charge of the party.

Fernwood Woman's Club.

A regular session will take place at 1:30 o'clock Friday afternoon in Fernwood park fieldhouse. Mrs. Fenton Phelps, literature chairman, will introduce Miss Beatrice Carswell of Pullman park branch library after the regular business session. Miss Carswell will review Willa Cather's "Sapphira and the Slave Girl" and Nichol Smith's "Burma Road."

Hamilton Park Woman's Club.

The chorus will give a program at 11 o'clock Tuesday morning in Hamilton park fieldhouse. Mrs. Grace Cushing Humphrey will direct. George Dangerfield will speak at 1:45 o'clock in the afternoon. His subject will be, "Today's Best Sellers and Why."

Morgan Park Woman's Club.

A three act mystery melodrama, "Sinister House," will be offered by members of the Morgan Park club at 8 o'clock tomorrow evening in Morgan Park Methodist church, 110th street and Longwood drive. Mrs. A. A. Neff, drama chairman, says this play involves a situation entirely different from any other heretofore attempted by the committee.

The members of the cast are Mrs. J. H. Dunn, Mrs. F. Z. Gifford, Mrs. Harold Durling, Mrs. George Harcus, Mrs. Dan Johnson, Mrs. W. G. Heffron, Mrs. A. M. Steever, Mrs. C. E. Westover, Mrs. Joseph Basco, Mrs. G. B. Whitfield, and Mrs. A. V. Fowler. Miss Edna Means is directing the play. The play will be a benefit for the scholarship fund.

Brighton Park Woman's Club.

Members will meet at 1:30 o'clock Tuesday afternoon in McKinley park fieldhouse. Hugh Ewart, Brighton Park violinist, will play. His mother, Mrs. Margaret Ewart, a member of the Brighton club, will accompany him. The speaker will be Mrs. Charles Copeland Smith, who will describe the work of the Neighbor guild which her husband has headed for many years.

Ushers for Club Drama Friday

These members of the Chicago Lawn Junior Woman's club will usher Friday night at the club's presentation of "His Woman Folk," a three act comedy, at the Marquette park fieldhouse, 67th street and Kedzie avenue. They are Mrs. Raymond Albertsen, 6209 Spaulding avenue; Mrs. A. V. Bellis, 6105 Troy street, and Mrs. Charles Keeler, 3240 West 97th street. [TRIBUNE Photo.]

MUSIC AND BOOK REVIEW ARE ON CLUB PROGRAM

Homewood Women to Meet Tomorrow.

Mrs. S. E. Adair, chairman of the Homewood Woman's club literature department, will be in charge of the program at 2 o'clock tomorrow afternoon in the village hall. Mrs. W. C. Glass, a member, will review, "The Family," by Nina Federova, and will tell the story of the author's life. Miss Federova, a Russian refugee, is now living in this country. Mrs. H. D. Shaw will sing several opera arias. Mrs. Glen Bute and Mrs. C. H. M. Jansen will be hostesses. The morning session will begin at 10:30 o'clock. It will be a garden study group.

Mrs. S. E. Adair.
[Koehne Photo.]

Blue Island Woman's Club.

Mrs. E. A. Rogers will be on the program at 11 o'clock Tuesday morning at the Elk's club. She will review "Oliver Wiswell," by Kenneth Roberts. Mrs. George Cassidy, past president of the American Legion auxiliary, Department of Illinois, will be an afternoon speaker.

The afternoon session, which will begin at 1:15 o'clock, will hear an air line stewardess describe the air service. Mrs. Homer Field will be hostess at the tea following.

Palos Woman's Club.

Mrs. George B. Ward, ways and means chairman, will be hostess to club members and their friends at her home Friday. Luncheon will be served at 12:30 o'clock and will be followed by bridge. The assisting hostesses will be Mrs. E. W. Berg, Mrs. Fred Mulhausen, Mrs. Peter Wagner, Mrs. Otto Schmidt, and Mrs. Roy Stockdale.

Former Prosecutor for U.S. to Address Women Voters

A talk entitled "Civil Liberties and the Fifth Column" will be made before the Hyde Park League of Women Voters tomorrow evening by O. John Rogge, former assistant attorney general in charge of criminal prosecutions for the department of justice. The lecture will start at 8 o'clock in the First Unitarian church house, 1174 East 57th street.

Woman's Club Play

Mrs. A. A. Neff, 11131 Emerald avenue, is chairman of the drama committee of the Morgan Park Woman's club. The committee will present a three act mystery play, "Sinister House," at 8 o'clock tomorrow evening in the Morgan Park Methodist church, 110th street and Longwood drive.

Play's the Thing

Fernwood park will lose one of its best all-around competitors to the army on March 5 when Mario Dodaro, 22 years old, of 10634 Wallace avenue, a National Guardsman, is inducted into federal service. Dodaro, who plays the bass violin, piano, and piano accordion, won top honors in a musical contest last year and in 1938 won the park's senior boys' tennis championship.

Volley ball is the favorite game of Leo Barnett, 34, who has been playing for 15 years. He started at Tuley park, where J. H. Morris was in charge. Now Barnett is one of the city's leading volley ball experts, and is a member of the Tuley park A. A. U. championship team. He resides at 9349 Burnside avenue.

CARNIVAL HEADS P.-T.A. CALENDAR IN HOMEWOOD

Games and Marionettes on Program Friday.

The annual winter carnival presented by the Homewood Parent-Teacher association will be held at the Central school auditorium Friday evening. A special feature will be a marionette show directed and operated by Miss Evelyn Jean Odor of Homewood. Among the attractions will be dart games, shooting galleries, fish ponds, fortune telling, and dancing. Prizes will be awarded for various types of costumes. Active in arranging for the carnival are Mr. and Mrs. B. F. Miller, Mr. and Mrs. D. S. Haight, Mrs. A. B. Huttig, Mrs. Roy Lave, Mr. and Mrs. William J. Beck, Mrs. Austin Rice, Mrs. Lloyd Hemingway, John Walker, and Robert L. Lewis.

Barton—Mrs. George Paulson, homemaking chairman, is in charge of a style show to be given by members of the sewing and millinery classes at 1 o'clock Wednesday afternoon. Costumes to be modeled have all been made in the classes by members.

Bass—A party will be held at 1:30 o'clock Thursday afternoon in Wiebold't tearoom, 63d and Green streets. Refreshments will be served. Mrs. J. A. Boersma is in charge of tickets.

Calumet—Mrs. R. E. Barnes, recreation chairman, has charge of a tour thru a cheese plant at 1:30 o'clock Wednesday afternoon.

Clissold—A parent education tea will be held at 1:15 o'clock Friday afternoon in the home of Mrs. Earl Bolton, 11370 South Oakley avenue. Mrs. Stina Hillman of the Association for Family Living will talk on "What to Do About Children's Allowances."

Cook—Parent education class members will meet at 1:30 o'clock Friday at the school. Miss Ramona Backus will answer questions of parents regarding child behavior.

District 1—The third lesson in the course on parent-teacher publicity methods and devices will be held at Kelly library at 9:30 o'clock Thursday morning. Mrs. P. J. Sheid will be in charge.

Holmes—The homemaking group will meet at 1:15 o'clock tomorrow afternoon at the school.

Hookway—A homemaking meeting will be held at the school Wednesday.

Lindblom—Members of the homemaking group will meet at 12:30 o'clock tomorrow in Grace Evangelical church for luncheon. Mrs. Stacy Jones, recreation chairman, will conduct a tour of film row, 1307 South Wabash avenue, at 1:45 o'clock Tuesday afternoon.

Parker—Dr. J. Christian Bay, librarian at Crerar library, will speak on "Surrounding the Family with Good Reading" at the meeting of the parent education class at 1:30 o'clock Wednesday afternoon.

Thornton—Movies of the navy will be shown at the meeting at 8 o'clock Tuesday evening at the school. Music will be furnished by students of the music department.

SENATOR BROOKS TO DISCUSS WAR DICTATOR BILL

United States Senator Wayland Brooks will speak over W-G-N at 2:30 o'clock this afternoon. Senator Brooks will explain his stand on opposition to the war dictatorship bill now before the senate. Senator Brooks will be introduced by Edward F. McGinnis, chairman of the veterans division of the America First committee. Mr. McGinnis formerly was commander of the Cook County council of the American Legion. Senator Brooks will be heart earlier at 1:30 p. m. over stations of the Mutual network. He will speak in W-G-N studios.

In P.-T. A. Carnival

Evelyn Jean Odor, 11 years old, will present a marionette show as a feature of the annual carnival of the P.-T. A. of Homewood Friday evening. The carnival will be held in the Central school auditorium. [TRIBUNE Photo.]

BEVERLY HILLS JUNIORS AWARD SCHOLARSHIP

Seventeen year old Hope Aoskaad, 9405 South Vanderpoel avenue, a January graduate of Morgan Park High school, has been awarded the annual Morgan Park Junior college scholarship of the Beverly Hills Junior Woman's club. The selection, entitling Miss Aoskaad to a year's study at the college, was made by a committee of three club members who interviewed student applicants and their teachers at the high school.

Hope Aoskaad.

Miss Aoskaad finished 19th in her class at Morgan Park High school, where she was a member of the Student association for four years, a member of Tau Epsilon honor society for three years, and the National Honor society during her senior year. The scholarship, which begins this month, is renewable after one year in the college.

Members of the committee which chose Miss Aoskaad were Mrs. Cyrus Lippman, chairman; Mrs. Hays M. Heinbaugh, and Mrs. Edward L. Barry. Miss Charlotte Bossi, who won the scholarship in 1939, was awarded a renewal last year and was recently graduated from the college.

BOWEN GRADUATE WINS AWARD AT MILITARY SCHOOL

A Bowen High school graduate, W. J. DeWitt of 9235 Avenue L, was among the 42 cadets at The Citadel, Charleston, S. C., military college, who received gold stars for academic excellence during the first semester. To wear a star a cadet must maintain an average of four "A's" and two "B's" or five "A,"s and one "C." Nineteen members of the junior class of which DeWitt is a member made the gold star list.

Order of Purple Heart Planning Dinner Tuesday

Members of Ray Workman chapter of the Military Order of the Purple Heart will hold a dinner party in the Malaya room of the Hotel Sherman Tuesday evening. Several new members will be initiated into the chapter. Miss Bree Kelley, nurse, will be a special guest. Herbert J. Oke is chairman of the arrangements committee. Harry C. Richards, is commander of the chapter.

6 CONTESTANTS READY FOR POST ORATORY FINALS

Contest Will Be Held in Gage Park.

Glendale post of the American Legion will conduct an Americanism program in connection with an oratorical contest tomorrow night at the Gage park fieldhouse, 55th street and Western avenue. Al Boyle, past 4th district commander, is in charge of arrangements.

Those taking part in the contest finals on the subject, "Constitution," are Evelyn Davis, John Seager, Leonard Schultz, Mildred Moses, and Eileen Pavley. The winner will be presented with a medal and will represent the post in the state finals.

Invocation will be by Henry Kroupa, post chaplain. There will be selections by the Glendale drum and bugle corps. Speakers will include Charles F. Wills, Prof. William Abrams, and Frank McGlynn. Assisting in the arrangements are Commander Walter Lumpp, Ray Keeler, Mrs. Mary O'Brien, and Mrs. George Epich.

Mrs. G. H. Van Hyning will speak Friday at the Americanism and national defense program of Square unit, American Legion auxiliary, Miss Louise Behrens, Americanism chairman, will announce the winner in the essay contest being conducted among the junior auxiliary membership.

The Catholic War Veterans, Inc., is sponsoring an essay contest under the auspices of the National Americanism committee which will close May 1. The essay subject is "The March of Catholic Youth to Preserve American Democracy." The contest is open to students attending Catholic high and preparatory schools as well as students affiliated with Catholic Youth organizations attending public high schools in communities where there are no Catholic High or preparatory schools.

Edward Clamage, past department commander, will speak at the annual Past Commanders' night of Van Buren post, Tuesday, at the Skyline club, 188 West Randolph street.

Thru a recent resolution, Battalion No. 4 of the World War Tank Corps association offered its services to Gov. Dwight H. Green as the nucleus of a tank corps batallion for home defense purposes or for such other defense uses as he may deem necessary.

Elliodor Libonati, Americanism chairman for the department of Illinois, and Helene Omlie, past president of the Cook County Council auxiliary, will speak tomorrow nignt at a meeting of Woodlawn post and auxiliary in the post hall, 6308 Woodlawn avenue.

Church Mothers.

Martha Crane and Helen Joyce, Chicago radio "homemakers," will entertain the mothers' class of the Drexel Park Presbyterian church at a meeting of the group Thursday afternoon in the church.

He Predicts

[Bloom Photo.]

Donald McGibney, who will be one of the four commentators, who will be featured on the new program, "We Predict" to be aired over W-G-N starting at 6:30 tonight. McGibney will forecast what is ahead in national affairs.

"We Predict," a new program that is the first of its kind in Chicago, will begin on W-G-N at 6:30 p. m. today. It will be heard on subsequent Sundays at the same hour.

"We Predict" will attempt to bring the news of the world to listeners before it happens—not while it's happening or afterward. Experts in the fields of foreign affairs, national affairs, sports, and motion pictures and drama will forecast coming events, from Hitler's next move to the results of Western conference basketball games.

Four special commentators will step out on a limb each Sunday and hope that future developments will allow them to step back again safely. Prophecies will be based on intense study of conditions and latest available information in the various fields.

Donald McGibeny, well known newscaster, will predict forthcoming national events, while Irving Pflaum, newspaper man, will forecast foreign developments.

Bob Elson, W-G-N—Mutual sports broadcaster, will give his version of the sports news and results of the near future. Dorothy Deere, popular movie writer, will tell what she thinks is going to go on in the film and stage world.

Will Play Cards.

St. Columbanus Altar and Rosary society will give a pre-Lenten card party Tuesday evening in St. Columbanus school hall.

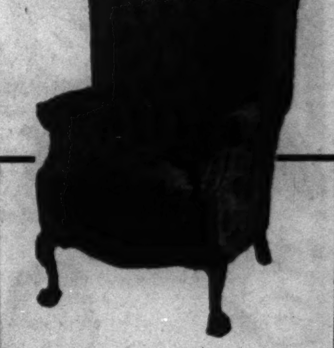

Chippendale Barrel Chair

Deeply tufted back of unusual design. Hair filled. Frame of solid mahogany.

Specially Priced at

$42.00

George TAUBER Inc.

Upholsterers & Refinishers

2211 East 71st St.

at Paxton Ave.

Fairfax 1400

Open Tues., Thurs. & Sat. Eves.

Convenient Terms

Don't Punish Yourself by Sleeping on a

SAGGING MATTRESS

Innerspring mattresses renovated and rebuilt as low as $4.50. Cotton or felt mattress, $2.50 up.

Call Today for FREE Estimate

Madewell Bedding Co.

909 W. 63rd St. Eng. 5858 — 6858 Stony Island Ave. Hyde Park 5848

Picked Up A. M. Delivered P. M.

Subscribe for the Tribune

Super-Value IN SMALL HOMES

You Can Build This Beautiful, Modern Home at Low Monthly Cost No Greater Than the Rent on a Modest Apartment.

We Handle All Details

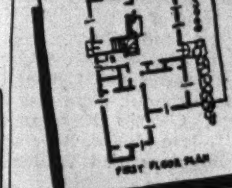

THE DALTON—4 ROOMS & BATH

True Cape Cod quaintness and charm. The perfect small house suitable to a narrow lot. $36.48 per month pays for everything including interest, insurance and taxes. No other charges, 25 years to pay.

BEFORE you buy or build, learn how the Gee Company, through co-operation with the South Central Housing Guild, can build your home in one simple transaction with all details handled for you, including selection of site, arrangements for financing, choice of architect and contractor. Through this co-operative plan, which makes home building as easy as buying an automobile or refrigerator, you are certain of competent workmanship, reputable materials, good design, finest construction and sensible financing. Choice of many types of homes, large and small.. Hundreds are building this modern, economical, simplified way.

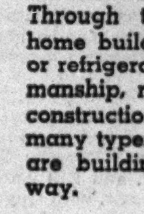

Send for Free Copy of the Famous "Home Idea" Book

60 pages of ideas on roofs, home insulation, kitchens, baths, etc. Photos, sketches, "how-to-do-it" suggestions. Also 14 Guildway Houses and floor plans by prominent architects.

EXPERT REMODELING and REPAIRING ... Whatever your needs in remodeling or repairing it will pay you to do it the GUILD WAY. Have a Guild representative call and give you full particulars without charge or obligation. We also specialize in small unit lumber sales. a 50c sale will receive as much attention as a $50 sale.

Simply Phone TRIangle 7006

GEE LUMBER and COAL CO.

Headquarters South Central Housing Guild

8124 South Hoyne Ave.

★ GOOD DANCERS ARE GOOD COMPANY ★

Learn to Fox Trot, Waltz, Rhumba, La Conga, Tango, Jitterbug. All the newest steps taught enjoyably and economically.

6 PRIVATE BALLROOM LESSONS only $5

Children and professional classes in Ballet, Toe, Tap and Acrobatic Taught Under Expert Teachers.

SCHULTZ DANCE STUDIOS

6601-03 S. Halsted Street

Englewood 6430-6431

The Biggest LAUNDRY BARGAIN IN TOWN 6c PER LB.

CASH AND CARRY

SUBURBAN LAUNDRY

3522 W. 63rd Street

No Charge for Insurance. Open 6 A. M. to 9:30 P. M.

CROYDON SCORES AGAIN!

SPECTACULAR VALUE!

32-Pc. Hand Painted LUNCHEON SET

$3.95 while quantities last

Lovely hand painted Tulip design under glaze. Set includes 6 dinner plates; 6 bread and butter plates, 6 fruits, 6 cups, 6 saucers, 1 vegetable dish, 1 platter.

Join our merchandise club for china and glassware purchases

Croydon China Co.

Open Sunday and Daily. 10 A. M. to 10 P. M.

9205-07 S. Western Ave.

Are You Dissatisfied?

Tired of the weather and your old winter clothes? Take a new lease on life with a brand new hair style plus one of our satisfying new permanent waves. You'll feel as wonderful as you look ... with a head start on Spring itself.

Ask Any Condos Customer

Convenient to Bus, I. C. or Elevated

condos

1215 E. 63rd St.

Second Floor

Phone Fairfax 8822

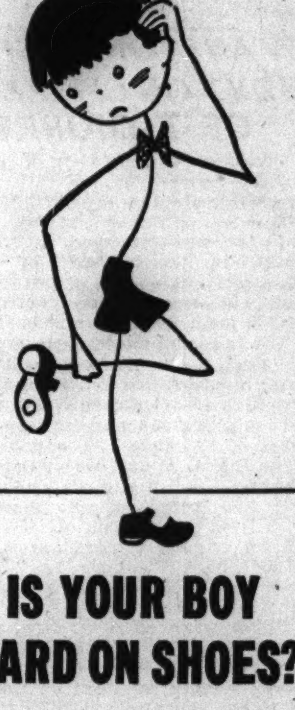

IS YOUR BOY HARD ON SHOES?

Get Him a Pair of These Black Wing Tip Oxfords

Soles guaranteed against wear for 60 days or a new pair FREE!

$2.95

Smart sturdy black shoes to wear everyday, made with a famous Gil Ash composition sole that stands a lot of punishment! Won't mark floors. Fine Goodyear Welt construction.

Sizes 3 to 6, widths B, C and D. $2.95.

For average age, 11 to 14 years.

Larger Sizes, 6½ to 10, in widths B, C and D. 50c additional.

For average age, 14 to 17 years.

SHAPIRO'S

The finest name in Footwear

6307-09 S. Western Ave.

Open every evening.

Republic 5435

Whee!

CALL GILL & CO. For Quick Service

Mandel Siegel President

GILL & CO.
5 BIG LIQUOR STORES
"We Never Substitute"
2131 E. 71st St. Midway 4800
1824 E. 79th St. So. Shore 2267
1238 E. 47th St. Ken. 6500
7920 S. Halsted Stewart 7714
2406 W. 63rd St. Pros. 2177

BEER ⅛ Bbl. $2.69
STAYS COLD WITHOUT ICE WON'T GO FLAT
We are the Originators and Sole Distributors of the Beer That Won't Go Flat, and Stays Cold Without Ice.
½ GALLONS, 37c GALLONS, 68c
¼ BBLS. ½ BBLS. ⅛ BBLS.

Prices in Effect to Feb. 26
Hiram Walker's 5 year old Bourbon. It's smooth. 4-5 quart $1.19
Cointreau, the genuine Angers, imported from France. None of this famous liqueur has reached our shores for many months and our stocks are getting smaller each day. One to a customer. 1-10 .... $3.29
G & C. A fine Kentucky Bourbon 4 years old. Distilled, aged, and bottled to meet Gill & Co.'s own exacting requirements. Full quart $1.89
Here's the BUY in Scotch Old Angus, imported 8 year old Scotch. Fifth $2.59
La Fiesta or Lachman and Jacobi fine California Wines. FULL GALLON 89c
Lady Suzanne Port or Muscatel, full gal. $1.79
Can Beer (Well-known Brand). Case 24 cans $1.69
Big Five Bottled Beer, Case of 24 bottles $1.29

THE COCA-COLA COMPANY presents
ANDRE KOSTELANETZ AND ORCHESTRA
ALBERT SPALDING NOTED VIOLINIST
in "THE PAUSE THAT REFRESHES ON THE AIR"
GUEST ARTIST RISË STEVENS
Every Sunday Columbia Network WBBM 3:30
DRINK Coca-Cola

Your 1st thought in illness should be your family physician
LASTEX Stockings
We stock a complete line of Bauer & Black Lastex Stockings
Rosen's PROFESSIONAL PHARMACY
This is our only store

3,600 WILL SEE GALA W-G-N SHOW AT OPERA HOUSE

'Pagliacci' to End Theater of Air Series.

BY LARRY WOLTERS.

With 3,600 lucky ticket holders as its guests, W-G-N will conclude the season's Theater of the Air productions by presenting a radio version of "Pagliacci" in the Chicago Civic Opera house from 9 to 10 o'clock next Saturday evening. Marion Claire, Igor Gorin, and Frederich Jagel will be headlined in this final production.

Henry Weber.

William A. Bacher.

Thru this special presentation in the opera house W-G-N is making an attempt to satisfy the phenomenal demand for seats to this operetta series, which has been continuing since last May, except for a summer interlude.

The 3,600 who will see this special broadcast represent the holders of cards picked from a big drum at a public drawing last week in W-G-N studios. There were applications for 15,048 tickets. These represented listeners to whom the W-G-N management had sent postcards with detachable returns to some 5,750 persons who had previously requested 23,000 tickets to Theater of the Air productions. Their requests had not been filled because of studio seating limitations.

Then 3,762 sent back the cards with requests for 15,048 tickets. So W-G-N decided upon the drawing to make a fair distribution of the 3,600 available seats.

From the first production of last spring—"Bittersweet" with Marion Claire and James Melton as the stars—the Theater of the Air has attracted capacity audiences. And thruout the year W-G-N and other Mutual stations, carrying these melodic productions have received continuous favorable comment on the productions.

Since W-G-N announced the closing of the series for the season thousands of letters have been and are continuing to pour in demanding that these presentations be resumed in the fall. These letters represent listeners from coast to coast, many children as well as adults.

These letters reflect the tremendous appeal that operettas and light operas have for listeners when presented by outstanding singers and actors, with skilful production and the support of a fine orchestra and chorus.

Miss Marion Claire, star of the opera, stage, movies, concert, and radio, has sung the feminine lead in all the operettas which will total 21 with the final production. A dozen of the best known operatic, concert, movie, and radio singers have sung the leading male rôles.

William A. Bacher, the noted Hollywood producer, has been in charge of the series from the beginning. He came east at first to produce the three spring productions and then was appointed chief of programs and productions of W-G-N. Henry Weber, musical director of W-G-N and general director of the Chicago Opera company, has directed the music except for five weeks during the opera season when Nathaniel Shilkret took over his baton.

To make the dramatic portions just as effective as the music Mr. Bacher developed a company of W-G-N players to which he recruited the best radio actors in Chicago.

Besides Melton and Gorin, the other men who have sung with Miss Claire in the operettas are Conrad Thibault, Richard Bonelli, John Carter, Jan Peerce, Charles Kullman, Michael Bartlett, Jose Mojica, Robert Weede, Atilio Baggiore, and Walter Cassel.

JUNE BAKER HAS ROLE IN W-G-N PLAY BROADCAST

June Baker, whose home management program is heard six mornings a week over W-G-N, has been added to the cast of Play Broadcast as this quiz and fun show begins its second year. Miss Baker will be heard for the first time tomorrow evening over W-G-N-Mutual from 7 to 7:30 p. m.

Miss Baker will also speak to the studio audience before the broadcast, discussing menus and the best ways to prepare them. Dorothy Roberts, Marvin Mueller, and Bill Anson will continue in the cast, with Guy Savage as master of ceremonies. Harold Stokes and the W-G-N Dance orchestra will provide the music.

Hoppe on Stern Show.

Willie Hoppe, champion of the three cushion billiard experts, will discuss his long career when he is guest of Bill Stern on the highlights of the sport news broadcast at 8:45 tonight over WENR.

10 MINUTE CONVEYOR SYSTEM
CAR WASH 75¢
Monday Through Friday
$1 Saturdays, Sundays, Holidays
CAR WASHERS, INC.
3957 OGDEN AVE.
6000 S. WESTERN AVE.
6000 COTTAGE GROVE AVE.

Operetta Star

Marion Claire, who has been starred in the 21 operetta productions of the Chicago Theater of the Air which will come to a close with "I Pagliacci" to be given at the Chicago Civic Opera house on Saturday, March 1, over W-G-N and Mutual.

ROTARY TO BEGIN PAN-AMERICAN MBS HOUR TODAY

Vice President Wallace to Be Speaker.

The first program of "The Americas Speak," a series of weekly international exchange good will broadcasts to be presented by Rotary International and the Mutual network, will be aired from 2 to 2:30 p. m. today over W-G-N and the coast-to-coast Mutual network.

Following an introduction from the studios of W-G-N, Vice President Henry A. Wallace, speaking from Washington, will address a message of greetings to the Latin American audience. Mexico's minister of the interior, Miguel Aleman, speaking from Mexico City, will respond to Vice President Wallace's greetings.

The balance of the 20-minute broadcast from Mexico City will be devoted to vocal and orchestral presentations of typical Mexican music and other features which will bring to the listening audience a better understanding of Mexico, its people, life, customs, history, and geography.

The schedule for "The Americas Speak" series calls for broadcasts from 2 to 2:30 p. m. each Sunday. Other programs will originate from Havana, Cuba; Quito, Ecuador; Guatemala City, Guatemala; Rio de Janeiro, Brazil; Santiago, Chile; Bogota, Columbia; Caracas, Venezuela; Buenos Aires, Argentina; Montevideo, Uruguay, and Lima, Peru.

The March 2 broadcast, and all other programs of "The Americas Speak" series, will be heard in the United States over the stations of the Mutual network, in Canada over some of the stations of thee Canadian Broadcasting corporation, and in Latin America and other parts of the world thru special short wave facilities.

EVANSTON HIGH NEXT ON CITIZENS OF TOMORROW

Evanston Township High school will be featured on the Citizens of Tomorrow program over W-G-N from 4:30 to 5 p. m. Tuesday. Led by their assistant superintendent, George S. Olsen, in the absence of Supt. Frances L. Bacon, 600 of the student body will attend the program in the W-G-N main audience studio.

The Evanston mixed choir, directed by Miss Sadie Rafferty, will sing three numbers, two written by Evanston High school students, and a Gilbert and Sullivan number from "Pirates of Penzance." The music for "The School Song" was written by Gardner Read, the words by the former Muriel Reeves, who graduated with Read in the class of 1932. The second original composition will be "Uncle Sam, We Love You" by 15 year old Geraldine Hamburg, a junior. Mr. Olsen will speak.

Philip Maxwell will discuss the achievements of the three Chicagoland high school students whose names will be inscribed on the Roll of Honor and also award $5 bills to the winners of the weekly Tribune News Quiz. The three honor students this week will be Henry Hinkley, Salem, Ill.; Jacqueline Ramseyer, Oskaloosa, Ia., and Robert Billman, Sheboygan, Wis.

OPEN WHISPERING SMITH SHOW ON W-G-N FRIDAY

Man Who Knew Hero to Be Studio Guest.

"Whispering Smith" begins on W-G-N at 7:30 p. m. next Friday. Blair Walliser is producing this story of railroading adventure in the old west. John D. Hess is adapting Frank Spearman's book, "Whispering Smith," for radio. Harold Stokes and the W-G-N orchestra will provide the music.

But who was Whispering Smith?

A man who knew Whispering Smith and supplied Author Spearman with information about him will be in the W-G-N studio audience. He is T. T. Keliher, 72 years old, retired Illinois Central special agent, who lives at 8230 Harper avenue. Keliher is expected to say a few words to the studio audience and also to speak briefly on the air.

The studio audience will be composed entirely of persons named Smith. A total of 1,813 responded when a ticket coupon was published in THE CHICAGO TRIBUNE. Those who cannot be accommodated next Friday will be sent tickets to a subsequent broadcast.

Keliher says the man around whom the character of Whispering Smith was built was a deputy United States marshal at Cheyenne, Wyo. His name was Joe Le Fores, and he had a hand in the capture of many notorious outlaws.

However, Keliher's own record as special agent for the Union Pacific railroad in those quick trigger days suggests that Whispering Smith is patterned as much after him as after Le Fores. Keliher was sheriff of Lincoln county, Nebraska, from 1894 to 1902, and then was appointed special agent for the Union Pacific, with headquarters at Cheyenne.

His spectacular work in breaking up gangs of train robbers is still remembered. He devised a special car, with room for fast horses and members of the posse that rode them, which could be rushed to the scene of a train holdup.

On May 1, 1910, Keliher resigned to become chief special agent for the Illinois Central system. He retired Dec. 1, 1938, feared by thieves and confidence men as he was by western desperadoes in the old days.

The part of Whispering Smith will be played in the air show by Hugh Studebaker. Supporting rôles will be played by Phyllis Dobson, Carleton KaDell, Willard Waterman, Luise Barclay, and Les Spears.

MUSIC, COMEDY, WILL FEATURE IN CHICAGO TONIGHT

Music and comedy, presented by outstanding entertainers, will highlight In Chicago Tonight over W-G-N and the Mutual network at 7:30 p. m. next Thursday.

Audrey Christie and Guy Robertson, stars of "My Sister Eileen,"

Guy Robertson.

Audrey Christie.

currently playing at Chicago's Harris theater, will provide the comedy touch. June Robbins, featured vocalist with Eddy Duchin and his orchestra at the Palmer House, will sing two new ballads.

The Lind Brothers, a new trio, will demonstrate their symphonic vocal style. In presenting the Linds, W-G-N will introduce a new feature on this program, that of presenting entertainers not generally known to radio listeners.

Returning for a second time, Lionel Hampton and Roy Eldridge will join Teddy Wilson in presenting a series of swing tunes.

In Chicago Tonight is produced by William A. Bacher, Harold Stokes will direct the orchestra and the chorus will be under the direction of Robert Trendler.

Mother! I'd Rather Wear Glasses Now Than All My Life!
FREE EYE TESTS
Mean Eye Insurance
It's never too early to start caring for the eyes—and attention now may save many years of trouble later. Corrective glasses worn at an early age may save years of weak eyes. A check-up now may save years of youthful eyestrain and danger, clear up many other complaints.
With our exceptional Free Test Offer, there's no need to put it off, Mother. You can KNOW the exact state of your child's eyes—KNOW what's needed, and more important, KNOW what's NOT needed. If we find eyes perfectly normal, that will help your doctor locate possible other troubles.
Dr. Carr and Dr. Kernis, competent optometrists of years' experience, will give the tests without charge or obligation to any child accompanied by an adult.
Modern Optical Department
NORMAN
6355 S. HALSTED STREET
Englewood 8282
Children's Optical Dept. Hours: 10 A. M. to 6 P. M. Daily

TODAY'S RADIO BROADCASTS

[Central Standard Time.]
ON SHORT WAVE.
BERLIN—7:15 p. m.—News in English. DXD, 11.77 meg., 24.4 m.; DXD, 15.11 meg., 31.8 m.
LONDON—7:30 p. m.—Britain Speaks. GSC, 9.58 meg., 31.3 m.; GSD, 11.75 meg., 25.5 m.
ROME—9:00 p. m.—News in English. 2RO3, 9.63 meg., 31.1 m.; 2RO4, 11.81 meg., 19.6 m.

CHICAGO FREQUENCIES.

W-G-N—720	WCBD—1080
WIND—550	WJJD—1130
WMAQ—670	WJOB—1200
WBBM—770	WEDC—1210
WENR—870	WSBC—1210
WLS—870	WGES—1360
WAAF—920	WHFC—1420
WCFL—970	WHIP—1480

[*Indicates MBS program.]

MORNING

8:00 A. M.
W-G-N—Good Morning prog.
WIND—Rumanian church.
WJJD—Dr. De Hahn.
WAAF—Concert Hall.
8:15 A. M.
WBBM—Clyde Barne.
WMAQ—Rabbit Line.
8:30 A. M.
WBBM—Wings Over Jordan.
WCFL—Lee Gordon.
WHIP—Roseland church.
WHFC—Old Church Songs.
8:45 A. M.
WJJD—Church of Christ.
WLS—Little Brown church.
9:00 A. M.
W-G-N—Chicagoland Church hour.
WJJD—Sunday Party.
WBBM—Church of the Air.
WIND—Italian hour.
WMAQ—Radio Pulpit.
WGES—Jugo-Slav hour.
9:15 A. M.
WJJD—Voice of Tomorrow.
9:30 A. M.
WAAF—Canary Serenade.
WBBM—Indianapolis symphony.
WJJD—Bill Anson.
WLS—The Southernaires.
9:45 A. M.
WMAQ—Yoichi Hiroska.
10:00 A. M.
*W-G-N—Northwestern Reviewing Stand.
WHIP—Lithuanian hour.
WCFL—Variety prog.
WLS—Williams Brothers.
WIND—Morning Melody.
10:05 A. M.
WMAQ—Sing a New Song.
WBBM—News and Rhythm.
10:15 A. M.
WAAF—Music of Today.
WJJD—Weather Bureau.
WIND—Martial Airs.
WMAQ—Radio Parade.
10:25 A. M.
*W-G-N—A. P. News.
10:30 A. M.
W-G-N—Hawaii Calls.
WMAQ—Music and American Youth.
WBBM—Sunday Sunshine.
WIND—Maj. Bowes' Family.
WJJD—Sunday Party.
WCFL—Rev. John Zoller.
WAAF—Take It Easy.
WLS—Debate.
10:45 A. M.
WBBM—Sunday Sunshine.
11:00 A. M.
W-G-N—Radio Canaries.
WMBI—Grace Notes.
WMAQ—Betty Ames.
WLS—Sunday Melodies.
WHIP—Methodist church.
WCFL—Musical Cylinders.
WJJD—Preston Bradley.
WAAF—Mythical Ballroom.
11:15 A. M.
W-G-N—Symphonic hour.
WBBM—Don Artiste.
WIND—Oak Park Baptist church.
11:30 A. M.
WBBM—Sunday Sunshine.
WMAQ—New Records.
WCFL—Music Hall.
11:45 A. M.
WBBM—Sunday Sunshine.
WMAQ—Sammy Kaye.
WENR—Hit Tunes.
WAAF—Musical hour.
WIND—German hour.
WGES—Catholic hour.
WHIP—Budapest hour.

AFTERNOON

12:15 P. M.
*W-G-N—Radio Warblers.
WCFL—Songs of Romance.
12:30 P. M.
W-G-N—Voice of Romance.
WJJD—Taylor orchestra.
WMAQ—On Your Job.
WBBM—Sunday Sunshine.
WMBI—Organ recital.
WCFL—Sunday Serenade.
12:45 P. M.
W-G-N—Melody Time.
WCFL—Mission Melodies.
WAAF—That's Show Business, Hal Tate.
1:00 P. M.
W-G-N—R. Ginsburgh's orch.
WMAQ—String Symphony.
WENR—America's Pilgrimage.
WBBM—Free Company.
WHIP—Historical Poland.
WIND—Jewish hour.
1:15 P. M.
W-G-N—Charles Melvoin.
WAAF—Let's Dance.
WJJD—Bill Anson.
WENR—Foreign Policy.
1:30 P. M.
W-G-N—Correct Pronunciation.
WMAQ—U. of C. Round Table.
WIND—Walkathon.
WCFL—Concert Program.
WENR—Tapestry Musical.
WBBM—World Today.
1:35 P. M.
W-G-N—Alice Blue.
1:45 P. M.
W-G-N—Bob Becker.
WAAF—South American Way.
WJJD—While America Sleeps.
WIND—While America Sleeps.
2:00 P. M.
*W-G-N—Rotary International.
WMAQ—Martha Tilton.
WIND—Musical Motorcade.
WCFL—Hal Totten.
WJJD—Sunday Gab Bag.
WAAF—Half and Half.
WBBM—Symphony orch.
WENR—Great Plays.
WHIP—Polish Welfare.
2:15 P. M.
WMAQ—H. V. Kaltenborn.
2:30 P. M.
W-G-N—Senator Wayland Brooks.
WMAQ—New Orleans Cameos.
WJJD—Sunday Matinée.
WIND—Sunday Dance.
WAAF—Mythical Ballroom.
WCFL—Young People's church.
2:45 P. M.
W-G-N—Alice Blue.
WJJD—Musical Portraits.
WMAQ—Unlimited Horizons.
3:00 P. M.
*W-G-N—Peter Quill.
WENR—Sunday Vespers.
WAAF—Musical Motorcade.
WHIP—Rev. George Radeos.
WCFL—Variety program.
3:15 P. M.
WMAQ—Tony Wons.
WCFL—Lutheran hour.
3:30 P. M.
W-G-N—Ted Fio Rito.
WENR—Behind the Mike.
WAAF—International Ladies.
WMAQ—Joe and Mabel.
WHIP—Waltz Time.
WCFL—Lutheran hour.
WBBM—Pause that Refreshes.
WJJD—Prevue.
3:45 P. M.
W-G-N—Don Pedro.
WAAF—On Wings of Song.
4:00 P. M.
*W-G-N—Steelmakers.
WBBM—Happiness Design.
WMAQ—Opera Auditions.
WJJD—Tea Rhythm.
WENR—Wayne King's orch.
WCFL—Rosary hour.
WEDC—Italian hour.
WAAF—For Mother and Dad.
WIND—Reform church.
4:30 P. M.
*W-G-N—The Shadow.
WBBM—Col. Stoopnagle.
WAAF—Tea Dance.
WENR—Hidden Stars.
WMAQ—Dream Came True.
WIND—Dance Melodies.
WJJD—Sunday Roundup.
4:45 P. M.
WIND—Out of the Night.
5:00 P. M.
*W-G-N—Double or Nothing.
WBBM—Silver Theater.
WCFL—Polish program.
WIND—Methodist program.
WMAQ—Catholic hour.
WJJD—Suppertime Frolics.
WENR—Amateur hour.
WAAF—Concert Master.
5:30 P. M.
*W-G-N—Show of the Week.
WBBM—Gene Autry.
WCFL—Lithuanian program.
WMAQ—Beat the Band.
5:55 P. M.
WBBM—Dear Mom.

EVENING

6:00 P. M.
*W-G-N—Alfred Wallenstein.
WIND—Polish hour.
WMAQ—Jack Benny.
WCFL—Jack Kelly's orch.
6:30 P. M.
W-G-N—We Predict.
WBBM—Celebrity Circle.
WMAQ—Bandwagon.
WCFL—Greek program.
WENR—News for Americas.
7:00 P. M.
*W-G-N—Lawrence Welk's orchestra.
WMAQ—Charles McCarthy.
WLS—Revival hour.
WCFL—Irish hour.
WBBM—Columbia Workshop.
7:15 P. M.
W-G-N—Dick Judgens.
7:30 P. M.
*W-G-N—Capitol Comment.
WLS—Sherlock Holmes.
WMAQ—One Man's Family.
WBBM—Crime Doctor.
7:45 P. M.
W-G-N—Eddie Duchin.
7:55 P. M.
WBBM—War News.
8:00 P. M.
*W-G-N—John Dickson.
WENR—Walter Winchell.
WBBM—Sunday Evening hour.
WMAQ—Merry-Go-Round.
WIND—Hans Muenzer's orch.
WCFL—Amateur hour.
8:10 P. M.
W-G-N—Musical Interlude.
8:15 P. M.
W-G-N—Quin Ryan's news.
WENR—Parker Family.
WIND—Sunday Evening club.
8:30 P. M.
*W-G-N—Wythe Williams.
WENR—Irene Rich.
WMAQ—Familiar Music.
8:45 P. M.
W-G-N—Art Kassel.
WENR—Bill Stearn, sports.
9:00 P. M.
W-G-N—Alan Scott.
WCFL—Revival hour.
WIND—Old Fashioned Revival.
WBBM—Take It or Leave It.
WENR—Good Will hour.
WMAQ—Hour of Charm.
9:15 P. M.
W-G-N—Griff Williams.
9:30 P. M.
*W-G-N—Sunday Playhouse.
WBBM—Helen Hayes.
WMAQ—Serenade to Loveliness.
10:00 P. M.
*W-G-N—The Answer Man.
WCFL—Opera, "Carmen."
WENR—Mal Hallett's orch.
WBBM—Hermit's Cave.
WIND—Meet the Music.
10:15 P. M.
W-G-N—Chicago at Night.
10:30 P. M.
W-G-N—Lawrence Welk.
10:45 P. M.
*W-G-N—Dick Jurgen's orch.
11:00 P. M.
W-G-N—Late news.
WIND—Church of Deliverance.
11:15 P. M.
*W-G-N—Shep Fields.
11:30 P. M.
*W-G-N—Art Kassel's orch.
WENR—Les Brown's orch.
MIDNIGHT.
*W-G-N—Jan Garber.
WIND—Nite Watch.
12:30 A. M.
W-G-N—Ted Fio Rito.
WBBM—Lionel Hampton.
1:00 A. M.
*W-G-N—Eddy Duchin's orch.

Radio Features Today

ON W-G-N.
[Central Standard Time.]

9 a. m.—Chicagoland Church hour.

10 — Northwestern University Reviewing Stand: "The Republican Party Today." Speakers—Earl De Long, A. R. Hatton, and Carl McGowan [MBS].

11—Radio canaries, with Jess Kirkpatrick, announcer.

12:15—Radio Warblers [MBS].

12:30—Voice of Romance—Frank Wilson.

1:15—"Income Tax"—Charles Melvoin.

1:45—Bob Becker's Dog Chats.

2—36th Anniversary of the Rotary International club: Dramatization on the history and activities of the organization. Paul P. Harris, founder of the club will speak. [MBS].

2:30—Senator Wayland Brooks explains his opposition to the President's war dictatorship bill.

3—Peter Quill: The Crimson Wizard [MBS].

3:45—Pan-American Rhythms with Don Pedro.

4—Musical Steelmakers; variety show, with Dorothy Ann Crowe, Ardenne White, Jean Colbert, the Steele Sisters, the Old Timer, and the orchestra, Tommy Whitley, musical director [MBS].

4:30—The Shadow, mystery drama [MBS].

5—Double or Nothing, with Walter Compton, master of ceremonies, and Frank Forest, vocalist [MBS].

5:30—Show of the Week, featuring Vincent Lopez's orchestra, Buddy Clark, soloist and guest [MBS].

6—Alfred Wallenstein's orchestra [MBS].

6:30—We Predict. Experts in the world of sports, stage, national, and foreign affairs predict the trend of future events. Featured are Bob Elson, ace sportscaster, Dorothy Deere, popular movie writer, Donald McGibeny, newscaster, and Irving Pflaum, foreign news editor.

7—The Aragon-Trianon Dancing Party, with music by the orchestras of Dick Jurgens and Lawrence Welk.

7:30—Capitol Comment—Arthur Sears Henning [MBS].

8—John Dickson, European News Analyst.

8:15—Quin Ryan, news.

8:30—Wythe Williams Predicts [MBS].

9—Alan Scott, commentary.

9:30—Mutual's Sunday Night Playhouse [MBS].

10—The Answer Man, Al Mitchell [MBS].

10:15—Chicago at Night.

ON OTHER STATIONS.

11:30—WCFL—Radio City Music Hall, with Selma Kaye, soprano.

1:30—WMAQ—U. of C. Round Table: "A Negotiated Peace."

1:45—WJJD—While America Sleeps.

2—WENR—Great Plays: Summary of Victorian Age.

2—WBBM—New York Philharmonic orchestra, with Nadia Reisenberg, guest.

2:45—WMAQ—Wings Over America.

3:30—WBBM—Pause That Refreshes on the Air; André Kostelanetz, John Charles Thomas, baritone, and Albert Spalding.

4—WBBM—Design for Happiness; Chicago Woman's Symphony orchestra; Izler Solomon, conductor; Tito Guizar, guest.

4—WMAQ—Metropolitan Opera auditions.

4:30—WMAQ—Your Dream Has Come True.

FREE! SLIP COVERS
Limited Time Special!
Beautiful covers for your furniture without cost with each 2 piece suite upholstered. Better hurry for we must withdraw this offer very shortly.
LET CITY FURNITURE COMPANY
RE-UPHOLSTER
AND REBUILD YOUR OLD SUITE
$29.50 and up for 2 pcs.
SOFA, $19.75 CHAIR, $9.75
Phone NORMAL 5500
All Work Done in Our Own Shop
Free Pickup and Delivery
New Fillings and Springs
Completely recovered
Union Craftsmen
5 YEAR Guarantee on Construction and Craftsmanship
EASY TERMS
CITY FURNITURE CO.
6160 SOUTH HALSTED STREET

WORKS OF FIVE COMPOSERS ON CONCERT HOUR

Col. McCormick to Talk on Texas History.

The great works of five noted composers will be aired on the Chicagoland Concert hour from 8:30 to 9 p. m. Wednesday over W-G-N and the Mutual Broadcasting system. Henry Weber, conducting the W-G-N Concert orchestra, and Marion Claire, soprano, will present selections from the portfolios of Schumann, Moskowski, Bizet, Braga, and Smetana.

Col. Robert R. McCormick, editor and publisher of THE CHICAGO TRIBUNE will deliver a brief address, the second of his series of them on the history of Texas.

For their first number, Mr. Weber and the W-G-N orchestra will present Smetana's "Bartered Bride Overture," a gay theme typical of Czechoslovakian life. This overture has been much in vogue for the past few years and the opera itself is one of the few successfully done in English.

Marion Claire accompanied by the W-G-N chorus will sing two numbers, Schurmann's "Der Nussbaum" [The Pear Tree], and "Angel's Serenade" by Braga. The latter has been a great favorite of concert audiences for a decade. It was written for the violin with a vocal counter-melody.

Other numbers by the orchestra will include Moskowski's Spanish dance, "Seville" and Bizet's "Aragonaise," a Spanish dance incidental to his opera "Carmen." "Seville" shows the Spanish influence on the great Russian composer, Moskowski, who toured Europe as a concert pianist.

The complete program will be:

Bartered Bride Overture .... Smetana
Orchestra.
Der Nussbaum .... Schumann
Marion Claire and Chorus.
Seville .... Moskowski
Speech .... Col. Robert R. McCormick
Aragonaise [from "Carmen"] .... Bizet
Orchestra.
Angel's Serenade .... Braga
Marion Claire and Chorus.

The program is produced by William A. Bacher, chief of programs and production at W-G-N.

OPERATIC GEMS TO BE HEARD ON MELODY PAGEANT

A program of operatic gems will be aired by the Pageant of Melody from 9 to 9:30 p. m. tomorrow over W-G-N and the Mutual network. Kathryn Witwer and Attillo Baggiore will share the microphone with the W-G-N Concert orchestra, under the direction of Henry Weber. Miss Witwer will sing Flotow's "Last Rose of Summer." Baggiore will sing "Elle Ne Croyait Pas" from Thomas' "Mignon."

Verdi's gay duet, "Brindisi" from his opera "La Traviata," will be sung by Baggiore and Miss Witwer as the high spot of the program.

Henry Weber, W-G-N musical director and general director of the Chicago Opera company, will lead the W-G-N Concert orchestra in three numbers. The opening overture will be Weinberger's carefree "Puppenspiel" [Dance of the Dolls] followed by "Traume" by Wagner. The program will close with "Klein Ida's Blumen" by Klenan.

Lawson's
RADcliffe 2684
Old Bear Stores
8001 S. ASHLAND AVE.
1253 W. 79TH ST.
1551-3 W. 80TH ST.
1511 E. 67TH ST.
Dick Lawson
"At the first hint of action in Great Britain the prices of Scotch will skyrocket. Now is the time to buy and my prices will stand any comparison. If you don't consider it wise to invest in a whole case, share one with your friends."
Highland Queen
Famous 10-year-old Scotch from the Glen Mory-Glenlevit distilleries of Central Scotland. Very special. Case of 12 fifths $30.00
White Horse
Case of 12 fifths $29.50
Vat 69
Case of 12 fifths $28.00
Haig & Haig 5 Star
Case of 12 fifths $29.50
Dewars White Label
Case of 12 fifths $30.00
Spey Royal
Case of 12 fifths $29.00
Johnny Walker (Red)
Case of 12 fifths $29.85
King's Ransom
Case of 12 fifths $40.00
The Best Bourbon Buy
Hiram Walker's Private Reserve, 5 year old bottled in bond, straight bourbon whiskey. Fifth $1.69
Ten popular brands of Keg Beer. All sizes always on hand, iced, ready to serve. We reserve the right to limit quantities. Prices in effect through Wednesday, Feb. 26.

Your Dream Has Come True!
New and excitingly different radio program already winning millions of listeners: Hear how sincere dreams and ambitions of real folks like yourself are made to come true. Dramatic! Thrilling! Listen today and every Sunday.
TUNE IN WMAQ 4:30 to 5:00 P.M. EVERY SUNDAY

Subscribe for the Tribune

WHAT IS GOING TO HAPPEN
On the Foreign Front?
The National Scene?
The Sports World?
Hollywood?
Tune In
An Exciting New Radio Program
"WE PREDICT!"
IRVING PFLAUM Distinguished world traveler and foreign editor of the Chicago Times.
BOB ELSON WGN's well known sports analyst, one of radio's greatest sports commentators.
DONALD McGIBNEY Famous radio commentator and authority on national affairs.
DOROTHY DEERE Popular movie writer, the great in movies, drama, radio.
WGN—TONIGHT—6:30
Sponsored by
HIRSCH CLOTHING CO.

CATCHING COLD? ACCHOOO!
UP TO 2½ TIMES MORE OF THESE EFFECTIVE INGREDIENTS FOR SYMPTOM RELIEF THAN IN 5 OTHER WIDELY OFFERED RUB-INS!
BAUME "BEN-GAY" gives you more methyl salicylate and menthol—active pain-relieving agents. Rub Baume "Ben-Gay" on chest, back. Put on an old pajama-top. Get to bed early. Quick relief—air passages clear for comfort. 40-year-old formula of Dr. Jules Bengué, Paris. Wonder worker for millions the world over. Insist on original "Ben-Gay"
*Also—Baume "Ben-Gay" MILD, made especially for children.
BAUME Ben-Gay ACTS FAST WHERE YOU HURT!

GOLDBLATT BROS.
Ten Department Stores

BUY NOW.. A TOP VALUE AT THIS LOW PRICE!

Sale! Tilt Top Tables

$1.97

New Round Picture Top
Full size tops, for card game or utility use. In Poppy, Flowers in Base or House Scenes. Use as fireplace screen or to brighten dull corner of your room.

Phone and Mail Orders Filled. Please Specify Picture Wanted. Stationery Dept.—Main Floor

3c Buys a Lot of Notions

- Bunch Safety Pins
- Linen Tape Measures
- Tomato Pin Cushions
- Mending Thread Sets
- Pearl Buttons (card)
- Needle Books
- Straight Pins
- Shoe Polish
- Hair Barrettes
- Hair Bow Ribbons
- Sew-on Garters
- Assorted Thimbles
- Assorted Combs
- Rubber Cement
- Egg Hose Darners
- Women's Slipper Trees
- Women's Roll Garters
- 50 yd. Merc. Thread
- Heel Plates (card)
- Wax Ironing Pads
- Elastic Hat Holders
- Adjustable Shoulder Straps

3c *Your Choice*

Notions Dept., Basement—Broadway Store, Main Floor.

Drugs! Cosmetics! Toiletries!

Scot Tissue 10 for 59c
1000 sheet rolls. 20 limit. Soft, absorbent. Stock up and save!

Mineral Oil 59c
Genuine Russian! Internal lubricant. Half gallon jug.

Heating Pad $1.39
Removable cover. Underwriters' lab. tested. 3-heat economy electric.

Absorbine Jr. 67c
$1.25 size. One limit.

Cod Liver Oil Tablets .59c
McCoy's. $1 size. 1 limit. Not in Indiana.

50c Size, Large Tube
Phillips' Tooth Paste 34c
FREE! 2 "Hostess salad" dishes.

Revelation Tooth Powder..19c
50c size. 1 limit.

Seyman's Soap 2 for 11c
10c Size complexion soap. 4 bars limit.

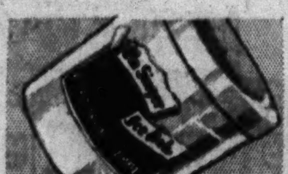

Once-a-Year Special!
$1.85 Ela Singer Cream $1
Soft, fluffy cleanser. For sensitive skin. 14-oz.

Noxzema Cream..$1.19
$1.75 Hospital size. 20-oz. jar.

FREE! Atomizer with large Evening in Paris Cologne. Both for.................. $1

Delicious! Healthful!
Malted Milk Balls 14c Lb.
Malt and milk center enrobed in fresh, light, sweet chocolate.

Chocolate Peanuts, lb., 14c
Grade A-1 nuts, coated with pure sweet chocolate.

3 for 50c El Siboney
Clear Havana Cigars 50 in box $3.39
Alba shape. Havana wrapper and filler.

Kentucky Club......65c
14-ounce. For pipe or cigarette.

5c Garcia DeLuxe 25 for 51c
Mild, perfecto shape cigars.

All Willow Dog Bed 79c
Sanitary, roomy. Sturdily made.
Dog Cushion, 49c
Kapok filled.
Pet Shop.

Full Soles, Rubber Heels $1.09 for both
Soles sewed on, heels attached to men's shoes by experts.
Shoe Repair —Basement

Sorry! No Phone or Mail Orders (Unless Otherwise Specified). Right Reserved to Limit Quantities.

DISTILLED BY OLD LEWIS HUNTER

Bottled in Bond, 4 yrs. old, 100 proof
Famous distillation of fine Kentucky bourbon. A special value in whiskey.

$1.55 QUART
3 quarts, $4.50

Corazon Imported Rum..Fifth, $1.39
Dark or light.

Parker's Grape Brandy...Fifth, $1.49
Bottled in bond. 100 proof. 4 yrs. old.

Burnett's Distilled
London Dry White Satin GIN
$1.09 Fifth
A finer quality gin at a special low price.

Spalding's 8 Yr. Old
Imported Scotch
$2.39 Fifth
Produced and bottled in Scotland.

Phone Orders Filled—Call WABash 9800 (Shopping Service) (Liquors not in Indiana)

SALE

of Superb Twist Yarn and Figured Wilton

BROADLOOM

$4.88 Square Yard

Regular $6.50 Square Yard Value!

Step on it! Hurry to Goldblatt's because here's broadloom you've paid $7.50 a square yard for. Tight-twist woven carpeting like this costs as much to make as you pay during this sale. It's wonderful—hardly shows footmarks or carpet wheel tracks. Wears longer, too. Don't waste a minute! No wonder it's a best-seller!

We'll Cut and Bind Them for You in Almost Any Size. Listed Are Some of the Most Popular Sizes Already Cut and Bound

Size	Reg. Price	Sale Price	Size	Reg. Price	Sale Price
4.6x6.6 ft..	$24.95	$16.95	9x12 ft..	$ 91.50	$59.95
6x9 ft....	46.50	30.95	9x15 ft..	111.00	74.95
7.6x9 ft...	57.75	37.95	9x18 ft..	136.50	89.95
9x10.6 ft..	90.00	52.95	12x15 ft..	152.00	99.95

Purchases Totaling $10 or More Can Be Made on Our Time Payment Plan

Westinghouse

Brand New 1940—6 Cu. Ft. Electric Refrigerator!

$104.50

Less Than 15c a Day!

Pay as Low as **$1 Down** $1 Weekly on Time Payment

At Goldblatt's your automatic refrigerator not only costs less—it costs you so little at a time! For less than 15c a day, you can have this beautiful, serviceable, superior featured refrigerator . . . and in the end pay much less for it than you ordinarily would pay for a Westinghouse. Come in tomorrow sure! Look at this big, 6 cubic footer! See how it'll work for you! Don't miss THIS refrigerator buy!

It Has These Features!

- ***Meat Chill Tray*** —keep your meat fresh a long time.
- ***Porcelain Enameled Interior*** —acid resisting. All white.
- ***Fahrenheit Control*** —positive temperature control.
- ***Sealed Mechanism*** —sealed in steel; economical to operate.
- ***San-alloy Freezer*** —super freezer for quick temperature changes.
- ***Micarta Lining*** —chipproof, stainless. Heatproof.

BETTER LIGHT WITH 7-WAY REFLECTOR

FLOOR LAMPS

Complete with Shade

$5

With Night Light in Base

Simulated onyx trimmed base, ivory finished. Reflector or student bridge style. With shades in beige or eggshell. Brighten and improve your home, get one today at this low price!

Phone and Mail Orders Filled. Call WABash 9800 (Shopping Service) or Mail Your Order.

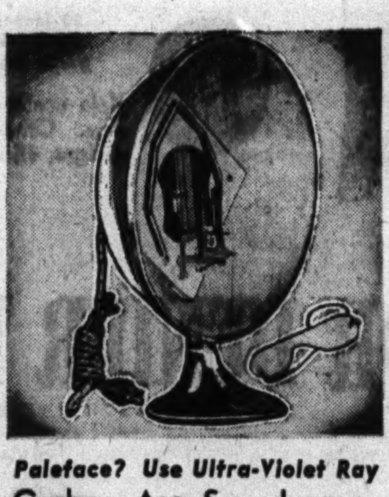

Paleface? Use Ultra-Violet Ray
Carbon Arc Sun Lamps
With Carbons, Eyeshields **$2.88**

Every member of the family will benefit by this purchase. The strong ultra-violet rays produce Vitamin D. It tans you, also helps relieve aches.
Electrical Dept.

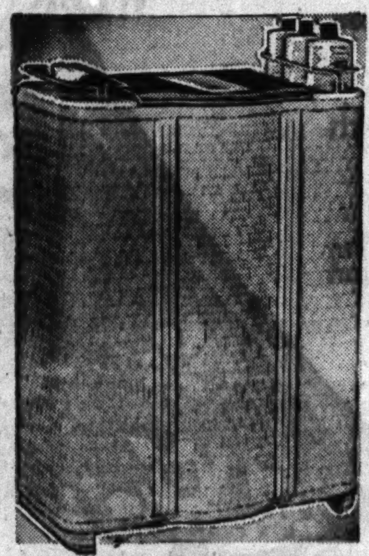

The New Pearl-Wick Creation
"Vanity Faire" Hamper
Fitted with 3 Toilet Bottles **$3.95**

Bottles rest on chromium shelf. Hang guest towels from guard rails. Giant size woven fibre body and pyralin top. 6 name transfers for bottles.
Housewares Dept.

HOME NEEDS AT BIG SAVINGS

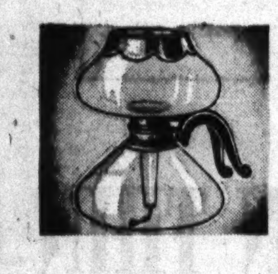

Silex Coffee Maker
Makes 12 cups of breakfast balm. Handles on both bowls. Reg. $3.95 **$2.88**
Electrical Dept.

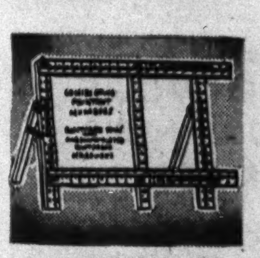

Quaker Stretcher
5x8 ft. With center brace and stand. Rustproof hardware............ **$1**
Housewares Dept.

5-Ft. Stepladder
Iron rod under every step for extra safety. Steel spread, pail shelf........ **$1**

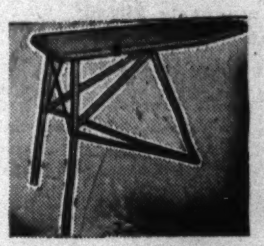

Padded Iron Board
12x48 inch ironing surface. Legs fold compactly against body.......... **$1**
Housewares.

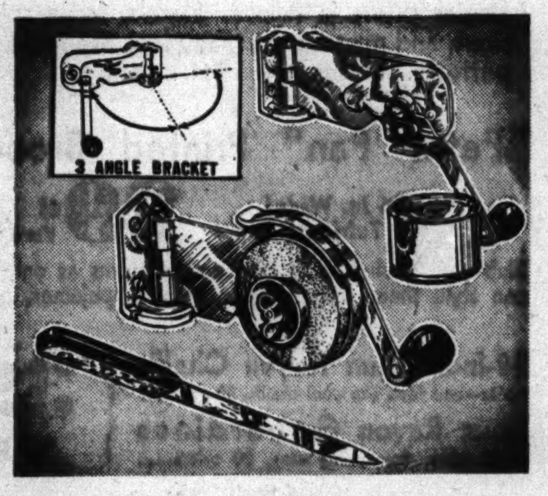

Saves Your Fingers—and Your Temper, Too!
"Swing-a-Way" Can Opener
Opens round, square or oval cans; rips off bottle caps. Holds can while it is being opened and after top has been completely severed! **$1.39**

Chrome Plated Can Opener.......$1.95
This can opener won't ever rust; easy to keep clean.

"Swing-a-Way" Knife Sharpener...$1.29
Keeps your knives in perfect cutting condition.
Housewares.

Wax and Applier
For floors, linoleum. Dries to lustre in 20 minutes. Gallon can...... **$1**

Toilet Tissue
2000 sheet rolls. Soft!.... 15 Rolls **$1**
Housewares.

No-Rubbing Wax
Old English. Self polishing. 3 pint can **$1**

Old English Mop..$1
Wrist action. With handle.
Housewares.

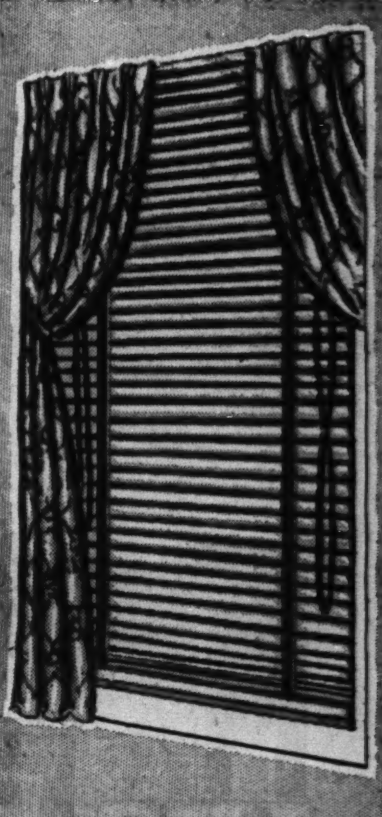

Custom Made Venetian
BLINDS

Our Famous "Junior" Brand With 2-In. Flexible Steel Slat

29c Square Foot

- *3 Slat Colors*
- *15 Tape Colors*
- *Automatic Cord Stops*
- *Facia Board Conceals Hardware*
- *Worm Gear Tilt Device*

Order them now for all of your windows. (Minimum order 10 square feet.)

Call ATLantic 5600 (Ext. 294) for Free Estimate. No Obligation.

PHONE AND MAIL ORDERS FILLED (Unless Otherwise Specified) **CALL WABASH 9800** (Shopping Service) **OR MAIL YOUR ORDER—PURCHASES TOTALING $10 OR MORE CAN BE MADE ON OUR TIME PAYMENT PLAN**

GOLDBLATT'S TEN CONVENIENT STORES TO SERVE YOU

On Broadway Near Lawrence | On Lincoln Near Belmont | On Chicago Near Ashland | On Ashland and 47th St. | STATE STREET STORE State, Jackson, Van Buren | On 26th St. and Christiana | On 91st St. and Commercial | Chicago and Cass Streets (Joliet, Ill.) | Hohman Ave. at Sibley (Hammond, Ind.) | 645-665 Broadway (Gary, Ind.)

GOLDBLATT BROS.
Ten Department Stores

ANNUAL SALE! DECORATIVE FABRICS

SAVE 33% AND MORE! 150,000 YDS. OF NEW SPRING FABRICS!

• For Slip Covers • For Bedspreads • For Curtains • For Upholstering • At Our State St. Store Only

89c to $1.19 Qualities

- 54-inch cotton friezettes
- 50-inch rayon, cotton homespun
- 50-inch printed spun rayon
- 50-inch woven upholstery fabric
- 50-inch printed mesh cloth
- 50-inch printed rough textures
- 50-inch printed faille
- 50-inch printed granite cloth
- 50-inch rayon-cotton damask

69c Yard

$1.39 to $1.69 Values

- 54-inch heavy imported tapestries
- 50-inch allover brocaded damask
- 50-inch solid color satin damask
- 50-inch woven slip covering
- 50-inch printed rayon satin
- 50-in. woven striped slip coverings
- 50-inch printed slip coverings
- 50-inch Printed spun rayon rough textures

99c Yard

35c to 45c Values.....Yd., 25c
- 36-inch doe-sheen
- 36-inch cotton friezette
- 50-inch monks cloth
- 36-inch printed crash
- 36-inch brocaded rayon
- 36-inch printed cretonne

$1.69 to $2.29 Values...Yd., $1.29
- 50-inch striped upholstery damask
- 50-inch figured upholstery damask
- 50-inch all-over brocaded damask
- 50-inch solid color moire
- 54-inch imported tapestry
- 50-in. 2-tone striped damask

49c to 69c Values.....Yd., 39c
- 50-inch sun and tub fast prints
- 36-inch spun rayons
- 36-inch printed rufftex
- 36-inch printed sateens
- 50-inch printed slip coverings
- 50-inch printed sail cloth

You Buy the Fabrics—We'll Make the Drapes!
Unlined, pair....... 50c Lined, pair....... 75c
Expert craftsmen at your disposal. These prices effective only on material purchased during this sale.

50 and 54-In. Brocatelles
$4.50 quality, yard............ $2.50 $6.50 quality, yard............ $3.50
Figures, stripes in new spring colors.

Sample Drapery Fabrics
50x50, 36x50 and 25x50-in. Salesmen's Samples, slip cover and drapery fabrics..Ea. pc. 39c
Rayon Marquisette, 15c yd. 36 inches wide; 25c value. Rayon Celanese, 29c yd. 48 inches wide; 59c value.

You Buy the Fabrics—We'll Make the Covers
Chair and 1 Cushion.. $2.85 Sofa and 3 Cushions. $4.85
Of any material purchased during this sale only.

Free Interior Decorator Service
During this sale our decorators will be at your service to assist you with your decorating problems.

"Auburn" Percale Bed Sheets
Second Selections of $1.39 and $1.49 Values

81x99, 72x108 or 72x99 Inch Sizes
Smooth, luxurious quality. Silky finish! Puckered hems their only imperfections! Stock up!

97c Ea.

Percale Pillow Cases
42x36—23c ea. 45x36—25c ea.
45x38½—28c ea.

Pepperell Sheets
81x99 or 72x99 In.
Unbleached, unhemmed. Save 30c. Each........... 69c

98-lb. Flour Bags, 10 for 89c
Bleached, washed, make excellent towels.

72 or 81 Inch Percale Sheeting, 24c
Unbleached. For sheets, covers, etc.

42" Pillow Tubing. Yard, 15½c
64x64 count, long mill lengths. 25c yd. val.

Phone and Mail Orders Filled (Except on Goods Requiring Cutting). White Goods Dept.

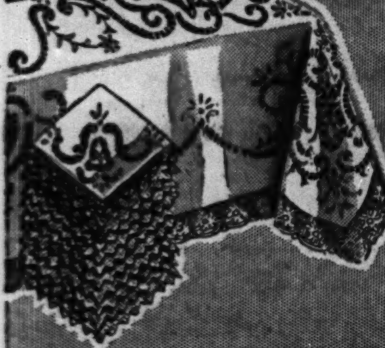

Cloth, 12 Napkins
HAND MADE BANQUET SET
$10.95
$1 Down, $1 Weekly
You'll see—they're worth ⅓ more than $10.95! 2½-3-yd. cloth of snowy white cotton. Lots of hand work and detailing.
Linen Dept.

American Woolen Co.
PURE WOOL 80x90 BLANKETS
$7.77
A big, extra size, extra warm blanket. 4¼ pounds of pure wool woven in 80x90 inch size. From one of the best makers. Warm solid colors.
Bedding Dept.

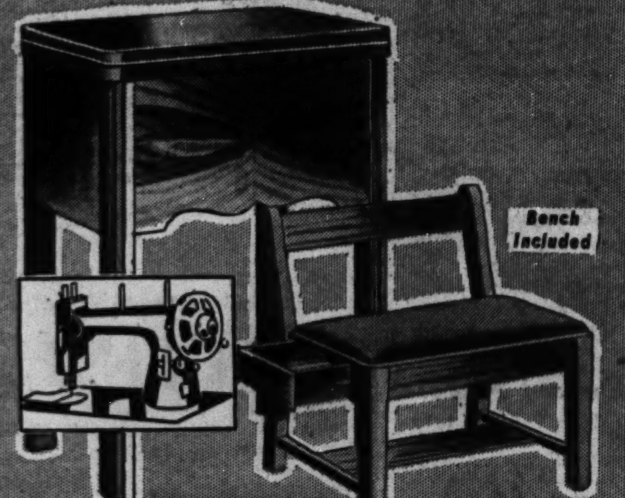

Bench Included

National Sew and Save Week Special!
Electric Rotary Console
Comes Complete with a Sewing Bench
- Brand New 1941 Model
- Variable Speed Control
- Guaranteed 20 Years
- Walnut Finish Cabinet

$38.88

$2 DOWN—Balance on Time Payments

It's a smart table when not in use. Open it and you have 100% rotary electric sewing machine. A handy $7.95 bench included FREE.

Practically Custom Made for All Your Windows!
WASHABLE RAYON CURTAINS
(Won't Shrink Over 2%)

43 Inches Wide, 54 Inches Long Proportioned Sizes So You Can Dress All the Windows Alike! Sheer Marquisette, 5 Inch Bottom Hem! Ready to hang!

49c Ea.

43 inches wide, 63 inches long........each 59c
43 inches wide, 68 inches long........each 69c
43 inches wide, 72 inches long........each 79c
43 inches wide, 78 inches long........each 79c
43 inches wide, 87 inches long........each 89c

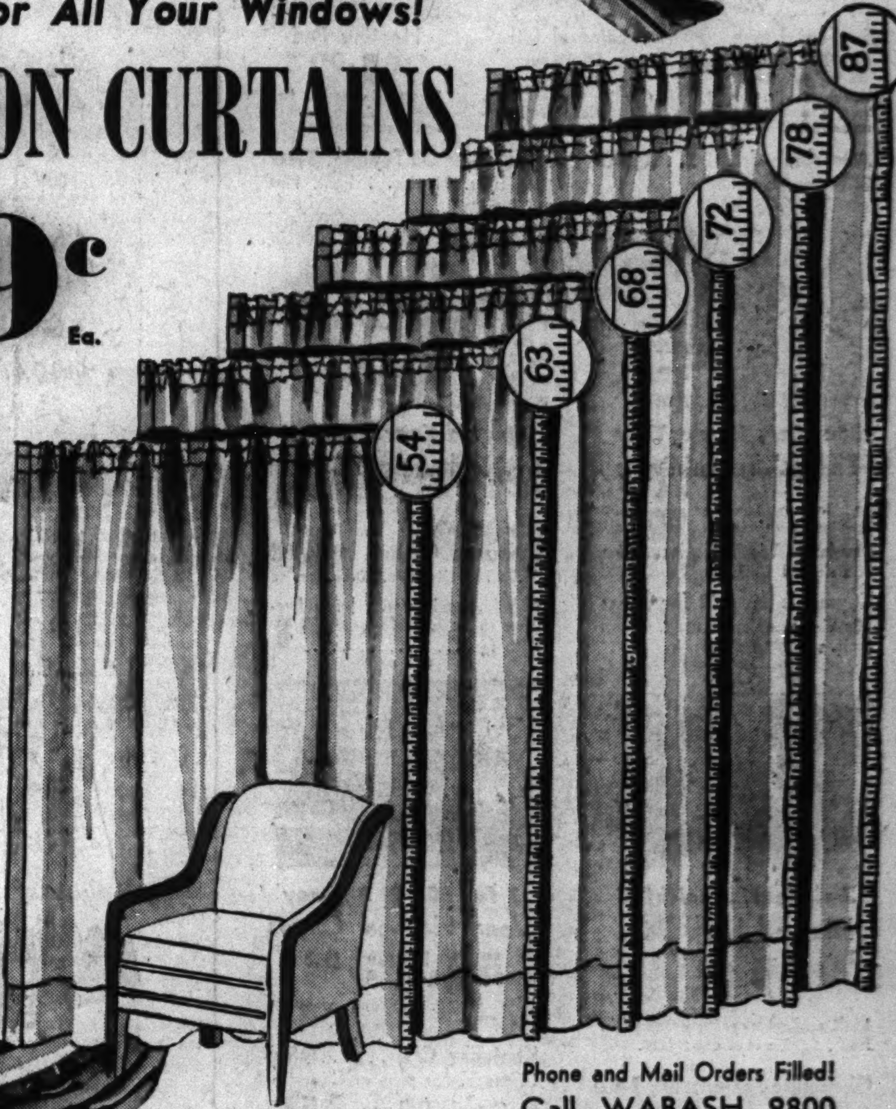

Have Dancing Extravaganza at Your Windows for Spring!
Wide Priscillas
$1.44 Pair
They're $1.98 values. They measure 114 ins. wide to the pair, 2 yds., 15 ins. long (a generous width and length). Cushion dots or figured grenadines — pastel colors.

Quaker Laces for Spring
58 inches by 2 1-6 yards long **77c** Ea.
Plain centers and novelty floral borders. Other makes, too, in chevron designs, 45 in. wide, 2¼ yd. long.

Phone and Mail Orders Filled!
Call WABASH 9800
(Shopping Service) or Mail Your Order

THICK 'N THIN OR DENIER PRINTS
Fascinating New Spring Patterns **49c** Yard

- This Is Considered to Be the Finest Style Print Line in America! Displayed for the first time by Goldblatt's! Guaranteed tubfast. 39 inches wide!
- Denier prints in Allover Florals, large splashy designs, and monotones; many look like hand screened patterns. All the new 1941 colors.

"Peter Pan" Printed Broadcloth
36 In. Wide! Tubfast! **29c** Yard
Slub yarn washables in gay, new patterns as only Peter Pan can style them. For dresses, smocks, pajamas, other wear!

39-Inch Spun Rayon Challis
Looks—and feels like wool challis. 20 colors...
Spun Rayon Gabardines
39-in. wide. For spring wear. 20 colors....
39c YARD
Yard Goods Dept.

Shop at Goldblatt's for the Newest in Spring Patterns

NATIONAL SEW and SAVE WEEK

The Greatest Value We've Ever Offered!
CHENILLE SPREADS
So rich-looking, so long wearing, so beautifully washable! Smart patterns in "baby" chenilles combining multi color flowers, sunny pastels. Other patterns in white check with multi color flowers. Choice of 8 colors. $8.50 values.
$5.98
Bedspread Dept.

Phone and Mail Orders Filled
Call WABash 9800
(Shopping Service) or Mail Your Order

A By-Word with Women Who Knit
Lady Myra Worsted
4-ounce skein **55c**
Works up beautifully into afghans, baby blankets, sweaters, mittens, blankets, other practical items. Free instructions.
Art Needlework Dept.

PHONE AND MAIL ORDERS FILLED (Unless Otherwise Specified) CALL WABASH 9800 (Shopping Service) OR MAIL YOUR ORDER—PURCHASES TOTALING $10 OR MORE CAN BE MADE ON OUR TIME PAYMENT PLAN

GOLDBLATT'S TEN CONVENIENT STORES TO SERVE YOU

On Broadway Near Lawrence | On Lincoln Near Belmont | On Chicago Near Ashland | On Ashland and 47th St. | STATE STREET STORE State, Jackson, Van Buren | On 26th St. and Christiana | On 91st St. and Commercial | Chicago and Cass Streets (Joliet, Ill.) | Hohman Ave. at Sibley (Hammond, Ind.) | 645-665 Broadway (Gary, Ind.)

Part 3 | Metropolitan Section

Chicago Sunday Tribune
THE WORLD'S GREATEST NEWSPAPER

Neighborhood News. Churches, Clubs, Schools Radio Programs.

S

FEBRUARY 23, 1941.

FEAR DELAY IN HUGE FILTER PLANT

SEEK FUEL TAX SPLIT FAVORING INDIANA TOWNS

Now Get Less than 7 Per Cent.

A state-wide campaign to obtain a more equitable distribution of motor fuel tax funds among the cities, counties, and the state highway department of Indiana was launched last week under the auspices of the Lake County Area council of the Chicago Motor club. The purpose also is to stop the diversion of some of this money into the general funds of the state treasury. The fuel tax in 1940 amounted to more than $35,000,000.

Forty thousand petitions were distributed to the mayors, newspapers, and branch offices of the motor club thruout its territory in Indiana in support of the proposed legislation incorporated in senate bill No. 220.

The bill provides for a distribution of all moneys collected from special taxes on motorists to be divided as follows: 15 per cent to the cities and towns, 30 per cent to the counties, and the balance to the state highway department. The bill fails to provide the usual $1,250,000 diversion to the general fund.

Special Meeting Held.

The drive was conceived and planned at a special meeting of the Lake County Area council of Feb. 14. The committee was headed by Mayor Ernst Schaible of Gary and included Mayor Frank Martin of Hammond, Mayor James McNamara of Whiting, Mayor Frank Migas of East Chicago, Mayor Fred Rose of Hobart, James E. Bulger, vice president of the Chicago Motor club, and Hugh Johnson, representing the club's legislative department.

The group heard a report on the numerous bills concerning motor fuel tax distribution now under consideration in the state legislature made by Mayor Vincent Youkey of Crown Point, secretary of the Indiana Municipal league. It was decided to adopt a resolution supporting bill No. 220 on the ground that it offers the fairest distribution of motor tax revenue among the various highway units of the state. Copies of the resolution are being forwarded to all members of the state legislature.

Little Cash for Streets.

Currently the incorporated cities and towns of Indiana, which include 64.5 per cent of the total population of the state, are receiving less than 7 per cent of the gasoline tax funds for the construction and maintenance of city streets.

Present practice also calls for a diversion of $1,250,000 to the general funds of the state treasury. Opposition to such diversion has been waged by the motor club for several years and was one of the most important items of its announced legislative policy for Indiana in 1941. Eleven states already have constitutional provisions which prohibit diversion.

On the basis of past collections senate bill No. 220 would raise the city and town allocation from its pegged amount of $2,000,000 to approximately $5,000,000. The expected increase in revenue from this source plus the elimination of diversion would give the county and state highway department approximately the same amount as in former years.

Other Bills Considered.

There are several other bills being considered. One of them, house bill No. 292, which county commissioners are reported to favor, raises the percentage to be given to the counties from 33⅓ to 45 per cent and raises the pegged amount for the cities from $2,000,000 to $3,000,000. This bill, according to the committee, would seriously hamper the work of the state highway department and throw most of the motor fuel tax money into the hands of county commissioners.

All Indiana motorists have been invited to assist in the campaign. Copies of the petition for signing or distribution may be obtained from any office of the motor club.

3 S. SIDE GIRLS VIE FOR TITLE AS PROM QUEEN

Three south side girls were among those named last week as candidates to reign as queen at the Illinois Institute of Technology junior class prom, to be held Friday night at the Chicago Towers club.

They are Miss Mary Spies, 1414 East 59th street, a junior architectural student and member of the prom committee, and Miss Dorothy Duncan, 8040 Oglesby avenue, and Miss Ruth Early, 1414 East 59th street, both University of Chicago coeds.

Roman Mankus, 6030 South Rockwell street, who will escort Miss Early; Richard Talcott, 3240 South Michigan avenue, who will escort Miss Duncan, and Frank Jencius, 827 West 33d street, are members of the prom committee.

Gallistel School Class of 1916 to Hold Reunion

The January class, 1916, of the Gallistel school, 104th street and Ewing avenue, will hold its first reunion and banquet Friday evening at an Indiana restaurant. Officers are Cecil Jones, 10911 Avenue F, president; Emil Dust, 10822 Avenue L, vice president; Mrs. Naomi Griffin McGrath, 10706 Avenue C, secretary, and Eugene Holtslander, 10517 Avenue N, treasurer.

St. Xavier Academy to Dedicate Science Hall This Afternoon

Four St. Xavier academy students—(left to right) Virginia Kelly, Dorothy Jann, Blanche Buddeke, and Helen Lavin—enjoyed the modern laboratory facilities of the school's new $75,000 science hall last week. The building, at 49th street and Cottage Grove avenue, will be opened formally this afternoon by the academy, which is the oldest private school in the city.

OUR TOWN

Paragraphs About People You May Know

ROSALYN FREUND, 7524 Luella avenue, is in the cast of "Taming of the Shrew," which will be played in the modern manner by Northwestern university's school of speech Wednesday, Thursday and Friday on the campus. Under Clement Ramsland's direction, several humorous situations have been added to bring the drama up to date and the players will wear modern dress. A junior in the school of speech, Miss Freund has performed in four previous school productions. She is a radio major and has done work in radio and television. Last year she enacted the leading rôle in Lila Jarret, presented by the Zenith Television station. She also works on the Purple Parrot, Northwestern magazine, and the Daily Northwestern, student newspaper.

Rosalyn Freund.
[Orren photo.]

HYDE PARK HIGH school students will be obliged to pay only 10 cents Thursday and Friday afternoons to see their teachers as comedians. The show, entitled "Faculty Funnies," is being staged to swell the school's soap and towel fund. It will illustrate the faculty's idea of a square dance, Romeo and Juliet, and a unique schoolroom scene. Members of the program committee are Miss Marcella Conley, Spanish; Miss Mary Leitch, salesmanship; Miss Katherine Slaught, French; Miss Ruth Stoke, civics, and George Tucker, architecture.

Mildred Barron and Thomas Cook will represent Russell Square park in the production of "First Lady" to be given next Sunday at the Goodman theater by the Central theater group. The play, a satire on Washington politics by Katherine Dayton and George Kaufman, will be staged under auspices of the park district.

JOHN HAYES of the Hayes hotel, 64th street and University avenue, would like to sign a Don't Blow Your Horn pact with other motorists. Mr. Hayes hasn't used the horn on his automobile in five or six years and believes that a minimum of horn tooting in general would save lives.

"The sharp blast of a horn creates ill feeling between motorists on the road and leads to many accidents," he says. "When some one honks imperatively behind you, it's insulting—it sounds like 'Get out of my way, you heel, here I come,' and tends to make you anything but courteous."

Mr. Hayes has tested his theory while driving all over the United States in the last five years and says it works fine.

Open $75,000 Science Hall at St. Xavier

The new $75,000 science hall and gymnasium of St. Xavier college and academy will be formally opened this afternoon with a tea-dance sponsored by the academy Mothers' club. The building will serve a long-felt need both for the academy, the first private school founded in Chicago in 1846, and for the college, the first Catholic women's college, founded in Chicago in 1915.

The new plant will complement the school at 49th street and Cottage Grove avenue, which houses classes for college, high school, and elementary grade girls. It was financed thru a building fund procured from the annual Sisters of Mercy charity football games played for the last 12 years between Catholic high school elevens in Soldiers' field.

Two Large Laboratories.

The structure is two stories high, faced with yellow brick to match the main school building. On the first floor are two chemistry laboratories, each large enough to accommodate 72 students, one for general and qualitative classes, the other for organic and quantitative study. There also is a research laboratory for physical chemistry classes and for research by faculty members. This floor includes a balance room, physics laboratory, stockroom, an animal room for experimental work, and four offices.

Twenty-five thousand dollars worth of equipment has been installed in the science hall. The new equipment and larger quarters will permit bigger science classes for the school and will supplant instruction in the old Rosslyn annex at 49th street and Langley avenue.

The second floor consists of a gymnasium, 60 by 80 feet, locker and shower rooms, a modern kitchenette and kitchen storeroom, gymnasium storeroom, and instructor's office. The gymnasium is equipped for basketball, volley ball, indoor baseball, tennis, badminton, and shuffle board. The building has modern lighting and modern steel windows.

School Once in Loop.

The modern plant is regarded as another milestone in the Sisters of Mercy's local educational achievements. The original building was a frame, barnlike structure, on a muddy plot of ground near Madison street and Wabash avenue, where five nuns established a humble school 95 years ago.

By 1871 the number of sisters and pupils was growing steadily and the 50 acre investment which the sisters had purchased at 49th street and Cottage Grove avenue was increasing in value. But just as the sisters were ready to sell their loop property for $275,000 and to build a new academy at 29th street and Wabash avenue for $75,000 the Chicago fire destroyed the loop building, leaving the sisters with $400 in cash.

In less than a year there sprang up a thriving academy at 29th street and Wabash avenue. In 1900 the present academy was erected. Fifteen years later the Sisters of Mercy opened St. Xavier's college. Now there are 300 girls in the college and 250 in the academy. Sixty-five sisters are on the faculty.

Has High Rating.

The school is affiliated with the Catholic University of America, Washington, D. C., is recognized by the state department of public instruction, and is rated class A by the University of Illinois.

The college holds membership in the Federation of Illinois Colleges, the Association of American Colleges, the American Council of Education, the Catholic Education association, the North Central Association of Secondary Schools and Colleges, and the Association of Collegiate Schools of Nursing.

Forum Speaker.

Leland Stowe, foreign correspondent, will address the Sinai Temple forum tomorrow evening in the temple, 4622 South parkway.

U. OF I. ALUMNI TO HAIL SCHOOL'S 73D BIRTHDAY

Mrs. C. S. Pillsbury, 10020 Winchester avenue, a former vice president of the University of Illinois general alumni association and president of the Chicago Illinae club, has been named chairman of the Chicago celebration of the university's 73d anniversary, to be held at the Columbia Yacht club Saturday night. The Chicago celebration, expected to be one of the largest in the country, will interrupt its program of dinner and dancing to listen to a network broadcast of the Founder's day ceremonies in Urbana. Harry F. Glair of Flossmoor will lead community singing at the Chicago party.

CITY STEPS UP WASTE REMOVAL AND CUTS COST

New Trucks Assist in 7 Day Service.

Rubbish and waste collections in Chicago are improving steadily while costs continue to fall, it was announced last week by Oscar E. Hewitt, commissioner of public works.

This condition presages the day when every pickup point will be served by the collectors at least once each week, the commissioner said. In fact, this seven day schedule has prevailed thruout the city for the last three weeks, but it is still too early to say whether it can be maintained indefinitely, he said.

"So far as we can learn, this is the first time every ward in the city has been given seven day service," Hewitt declared. "Veterans who have served nearly half a century in this department say that never before in their recollection was every ward on a seven day basis.

New Trucks Aid Work.

"We hope to make the improvement permanent. In this effort we are getting the coöperation of the divisional and ward superintendents, who are the key men in the situation.

"We are proud of the fact that this better service is being accomplished at a lower cost.

Last year we collected more than 3,000,000 cubic feet of rubbish and waste, at an average cost of $1.14 per yard. For the first two weeks in February the cost averaged less than $1 a cubic yard."

One big factor in bringing about the reduction, Hewitt said, was the new conveyor type collection trucks, a fleet of which has just been added to the city's rubbish disposal equipment [one for each of the 50 wards].

These trucks, by carrying four loads of 18 cubic yards each a day, can do so at a cost of 74.7 cents a cubic yard, the commissioner said.

Previously used methods kept removal costs above $1 a yard. The other removal equipment in use in the city consists of 74 hired trucks that can carry from 6 to 7 cubic yards in each load; 43 "vehicle tax trucks," originally purchased for street repair work, with a capacity of 5 to 6 yards; 220 dump trailers each with a capacity of 5 yards, and 62 tractors to pull the trailer trains.

Defense Sidetracks Order.

The 50 new conveyor trucks now handle only about 3,600 cubic yards of the 14,000 cubic yards of rubbish removed by the city each week, or less than 25 per cent. Present plans call for 50 more of the new trucks, but the defense program has postponed delivery indefinitely, Hewitt said.

The trucks were purchased largely on the strength of their performance in New York, where Hewitt and

[Continued on page two.]

50,000 Meals Tell Joe He Wed Right Girl

BY PAUL HEALY.

For 58 years soup, biscuits, and certain delicacies have made a rousing success of the marriage of Mr. and Mrs. Joseph Raphael, 6317 Blackstone avenue. When the couple celebrated their anniversary last Sunday, Mr. Raphael emphasized a growing conviction that his wife is the No. 1 cook in the United States.

As proof of her consistent quality, he points to the fact that he has never eaten a meal cooked by any one but his wife since they were married in 1883. Even when he worked, he refused to buy his lunch, preferring to wait until he went home in the evening to savor the appetizing food placed before him by his "little girl." Altogether, he has eaten nearly 50,000 meals prepared by Mrs. Raphael and each, he is sure, was something to make an epicure swoon with delight.

Recipe for Getting Along.

Tho he smacks his lips at the mere thought of anything his wife cooks, his favorites are vegetable and noodle soup and tea biscuits. These, he explains, receive a special treatment that makes you want to eat and eat and eat.

The Raphaels started eating together after being married by "a silver haired old justice of the peace" in Milwaukee. They were there with friends on a boat trip and hadn't planned the wedding then but young Joe Raphael was anxious to make good on his promise.

He had been introduced to her while he was working in a grocery store on Grand avenue in Chicago some months earlier and it was not long before he had the courage to invite her to a show. She became an expert cook, he says, soon after their wedding and a talk with his mother.

The son of a tailor from Birmingham, England, Mr. Raphael retired as a clothing cutter last September after 62 years at the trade. He remembers "chopping out clothes with a big shears" for Hart, Shaffner and Marx 42 years ago when it was "just a small house. He retired as an employé of the same company. In the meantime he had been in business for himself for 15 years.

Miss Boat and Tragedy.

Besides concocting tasty dishes three times a day, Mrs. Raphael does all her own housework and, according to neighbors, answer the telephone for every one in their apartment building. Her husband has never told her to hurry anything since the day she "fussed before the mirror" too long. That day, many years ago, they missed the boat for Milwaukee which sank and drowned 600 passengers.

The Raphaels have lived on the south side for more than 40 years and are members of the Hyde Park chapter of the Eastern Star. Mr. Raphael is a Mason. They had one daughter, Etta, who died 16 years ago.

Medical Unit.

The woman's auxiliary of the South Chicago branch of the Chicago Medical society will have a membership luncheon on Monday, March 3, in the Chicago Beach hotel. Guest speaker will be Dr. Frank Maple, president of the Chicago Medical society.

DEFENSE PLANS MAY HALT BIG SOUTH SIDE JOB

Army Orders Ahead of City Needs.

Possibility that national defense preparations may seriously impede work on Chicago's $21,000,000 south side water filtration plant at 79th street and the lake, now about half completed, was seen last week as city officials prepared contracts for completion of the project.

The plant, originally scheduled to open in 1943, will have a capacity of 320 million gallons per day and will improve the water supply of all Chicago residents south of 39th street.

Willis W. De Berard, nationally known as a water filtration expert who was appointed city engineer this month, said that priority rights accorded the federal government on defense contracts and labor difficulties already have delayed work on lift pumps at the Allis-Chalmers plant in Milwaukee. Contracts call for delivery of the pumps by March 1.

May Stop Deliveries.

Defense needs, he said, may cause a stoppage in deliveries of electric motors, sluice gates, valves, meters, and other machinery necessary to the completion of the plant later.

A second factor threatening the completion of the giant project on schedule is the possibility that the city will not be able to obtain additional federal funds during the defense crisis. Officials have expressed the belief that federal money may not be avialable for nondefense projects.

The cost of the first half of the project, which is now virtually completed except for the installation of machinery, will be approximately $12,035,000. The city obtained a PWA grant for 45 per cent of this amount in 1938 and will finance the other 55 per cent thru the sale of city water certificates.

Much Work Done.

Under this arrangement the city has erected a $710,000 breakwater, filled in approximately 150 acres of land between 75th and 79th streets, and built two huge substructure basins in the fill-in peninsula. The substructures, costing about $6,000,000, will house the numerous reservoirs, filters, and settling basins of the plant. Twenty thousand tons of reinforcing steel and 220,000 cubic yards of concrete went into these structures.

Only the superstructure, that part of the plant which will show above the ground level, remains to be built. Such buildings will cover approximately seven acres.

Building the superstructure, however, will require more than the additional $9,000,000 originally estimated, De Berard said last week. This is due to the sharp rise in labor and material costs as the result of national defense work. At the present time completion of the project would cost from 15 to 20 per cent more than originally estimated, De Berard said.

Beaches as Substitute.

If the work is interrupted, south siders may not get filtered water—as the residents of other major lake cities do—until long after 1943, but in the mean time they will have the use of two beaches instead of the former Rainbow park peach, which is now inland.

One beach, on the north of the filter plant, will be on the 85 acre fill-in curving from the foot of 75th street to the end of the fill-in peninsula at 78th street. The south beach will consist of about eight acres at the foot of 79th street.

Another consolation is that the filling-in process, which caused clouds of dust to settle on homes along South Shore drive and farther inland, has been completed. Landscaping of the fill-in area, exclusive of the beaches and substructures, will not begin, however, until the project has been completed.

BELL IN U. OF C. TOWER TO RING FOR EVENSONG

Residents of the University of Chicago community will be called to a new evensong service in the future by the ringing of a single bell in the tower of the Rockefeller memorial chapel.

The informal worship service, inaugurated this quarter, begins at 5:30 and ends at 5:45 o'clock every afternoon Tuesday thru Friday. The bell will be sounded at 5:20 o'clock on those days.

The service consists of an organ prelude, a brief period for meditation and selected readings and prayers. It is sponsored by the university board of social service and religion and is under the direction of the worship commission of the interchurch council, with Miss Norma Evans as chairman.

Missionary Who Converts Pygmies to Speak Today

The Rev. Irvin W. Underhill Jr. of Cameroun, West Africa, will be guest speaker in Grace Presbyterian church, 3600 Vincennes avenue, this morning. Dr. Underhill, who is the only Negro missionary in the foreign service of the Presbyterian church, specializes in converting pygmies.

Park Manor Juniors Prepare for Washington Birthday Party

Preparations for the Washington birthday party of the Park Manor Junior Woman's club scheduled for Tuesday evening include balloon blowing. One of the games the members plan is a balloon race in which contestants attempt to carry balloons across the room and deposit them in a basket. Members above are (left to right) Mrs. F. H. Mathews, 8028 Evans avenue; Mrs. F. W. Brinkman, 8140 Oglesby avenue; Mrs. E. L. Eckersall Jr., 6926 Kimbark avenue, and Mrs. Robert Merrilees, 6963 Kimbark avenue. The party will be held at the home of Mrs. Mathews.

[TRIBUNE Photo.]

OLD BEAR Liquor Store, Inc.
1511 E. 67th St.
Plaza 0013

Read below some of the reasons why thrifty liquor buyers all over Chicago flock to Old Bear!
Dick Lawson

Benedictine
Genuine imported. There's not much left in this country and here's a real buy. Tenth $3.25

Old Belle of Jefferson
Straight 5 year old bourbon whiskey distilled by Hiram Walker. Fifth $1.15

Courvosier VS
Famous French liqueur cognac. Has that "clean" taste and wonderful aroma found only in the true, aged brandy. Fifth $4.75

Don Q Rum
Imported Porto Rican rum, light body, aromatic flavor. Fifth $1.29

Ballantine Scotch
The genuine 10 year old Ballantine no longer to be found on the open market. 5th.. $2.99

Beer Close Out
Muenchener style Bohemian beer. Case of 24 bottles—Cash and carry 99c

John Jameson
Splendid Irish whiskey. Pot stilled, 9 years old. Fifth $2.39

Noilly Pratt
Finest imported French dry Vermouth. Large 30-oz. bottle $1.99

Silver Bell Gin
London Dry, distilled from 100% grain. Full quart 99c

We reserve the right to limit quantities. Prices in effect through Wednesday, Feb. 26

Special Values in Finest Cleaning for your CURTAINS
Plain Curtains 15c each
Net, Fringe, Rayon or Silk 19c each
Colonese 25c each
DRAPES, cleaned with skillful care 75c pair up
RUGS and SLIP COVERS CLEANED beautifully and carefully. All rugs insured against fire and theft.
CALumet 2430
ROBERTSON BROS. CLEANERS
Branch: 7165 So. Exchange Ave.

THIS WEEK'S SPECIAL GENUINE BANNER $5 OIL PERMANENT
Fresh, individual pads with Helene Curtis Lotion insure soft, lustrous waves and beautiful Ringlet Ends.
COMPLETE—Shampoo and Styled Wave
MACHINELESS OR MACHINE
1.95
No Appointment Necessary
Phone Hyde Park 1939 or 0052
Sterling
1939 E. 71st Street
Just West of Jeffery

10 MINUTE CONVEYOR SYSTEM
CAR WASH 75¢
Monday Through Friday
$1 Saturdays, Sundays, Holidays
CAR WASHERS, INC.
3957 OGDEN AVE.
6000 S. WESTERN AVE.
6000 COTTAGE GROVE AVE.

If your mirror could talk—
It probably would say, "Why don't you fix those stringy ends and hard-to-set hair with a new KENNEDY permanent?" You'll look so much smarter, and appealing with a new halo of soft baby curls and waves—why put it off? Make an appointment this week!
FREDERIC, EUGENE AND LA GERIN PERMANENT $5
FINGER WAVES THAT COMB with SHAMPOO 50c
"28 years of beauty experience"
KENNEDY BEAUTY SHOPS
1463 E. 53d St., Hyde Park 2407
2314 E. 71st ST., Dorchester 2720
1167 E. 63d ST., Plaza 1060

Voice of the South Side

Readers of the Metropolitan Section are invited to contribute to this column on matters of neighborhood interest. Readers should confine themselves to 200 or 300 words. Full names and addresses must be given. No manuscripts will be returned. Address Voice of the South Side, The Tribune.

GOOD SAMARITAN DRIVERS.

May I express my thanks thru your columns to the dozens of motorists who stopped on U. S. highway No. 12 west of Gary last Sunday night to offer me help after my car skidded into the ditch.

It was a revelation to find that the drivers who will defend their share of the road to the last inch in heavy traffic will flock to help any one in distress. The result was that the first driver who stopped on seeing my car carried the news to a nearby garage. Before the wrecking crew arrived driver after driver stopped to offer his help. In fact, I was getting tired of saying:

"No, no one is hurt."

"There's a wrecker on the way."

"Don't try to help me—you'll probably slide in too."

Thanks to the help offered, my car was back on the road and we were on our way home again in less than an hour.

W. P. W.

WANTS R. O. T. C. BAND.

The other day my son, a cadet in the Calumet High school R. O. T. C., came home and told me that they had decided to do away with the school's R. O. T. C. band. He was disappointed, and said his friends felt the same way. No one can understand why this has happened because the school had a band before and therefore had the equipment. The boys are all for it, not only because it affords them an opportunity to learn to play musical instruments but because it gives a smart, military, stimulating flavor to their unit when on parade. They feel that it is an integral part of their military training. The R. O. T. C. probably won't be the same without a band, they say. I'm thinking that this is not the time to discourage interest in R. O. T. C. training—it smells unpatriotic. A. S. P.

TRAFFIC SUGGESTIONS.

As a south sider, who drives frequently thru south side streets and who pays taxes, may I make two suggestions: [1] finish the work on 119th street so that it will cross the state line and run to Avenue L, and [2] repave a treacherous little strip of 83d street just east of Vincennes avenue; also widen the latter. I think that the former will make it considerably easier to get about on the far south side and the latter will save broken springs for the people in that neighborhood.

E. C. K.

NEW TRUCKS HELP REDUCE GARBAGE DISPOSAL COSTS

Pickup Schedule Also More Frequent.

[Continued from first page.]

Mayor Kelly saw them in operation and made a study of municipal removal costs.

How important the current reductions are is shown in Hewitt's estimate that every cent pared from the average cost per cubic yard means an actual yearly saving to the city of about $25,000. Thus the average yardage cost established in the second week of this month, if continued for a year, would mean a total saving of $400,000 over last year's average.

South Side Rating.

Here is Hewitt's scoring of south side ward superintendents, showing each one's efficiency rating for the city as a whole, his ward, his name, his estimate for February and the actual yardage collection cost he achieved during the first week this month:

Rating.	Wd.	Supt.—	Est. cost.	Actual cost.
2	1	Nick Cantone	$1.02	$ .881
5	7	Joseph McAuley	.93	.862
6	5	Harry Seeberger	.943	.884
12	17	Rudolph Woerner	1.111	1.066
14	8	William McLaughlin	.95	.924
17	4	Gerald Hornidge	.902	.886
19	19	Michael O'Malley	.916	.912
20	11	James Mitchell	.963	.863
22	3	F. F. Smith	.814	.815
24	6	M. J. O'Connell	.93	.939
32	10	William Hoger	.895	.923
36	9	Ed. Watson	.935	.981
41	2	Morris Laphen	.833	.888

"Because of the variable factors of available equipment and length of haul for each ward, the removal costs must vary within rather wide limits," Hewitt pointed out.

SENIOR MOTHERS OF MT. CARMEL TO PLAY CARDS

Seniors of the Mt. Carmel Mothers' club will sponsor a card party at 2 o'clock Friday afternoon in the Mt. Carmel High school gymnasium, 64th street and Dante avenue. Mrs. Joseph Latham, of 8108 Jeffery avenue, is chairman of the party, assisted by Mrs. Frank Ryan, 7812 Paxton avenue, and Mrs. Joseph Guerin, 7217 Emerald avenue. Refreshments will be served.

DRAFTEES SEEK TO BEGIN ARMY TERM AT ONCE

Nearly All Called Ask Immediate Service.

Volunteers monopolized the spotlight in the selection of men for army service by the Chicago induction station during the week that ended last Tuesday.

Of the 1,021 Illinoisans inducted during the week, all but 64 were young men who had appeared voluntarily before their local draft boards to ask that their year of compulsory service begin as soon as possible.

As usual, the Chicago area furnished the lion's share of men. Of the total of 1,021 drafted men, 720 hailed from Chicagoland, with only 301 coming from downstate.

Southern Chicagoland sent 218 of the men who were accepted during the week in question. Of this number, 200 were volunteers. Twenty-two of the men came from southern suburbs, while the 194 others were Chicagoans.

Only two south siders were among the 85 men whose cases were closed by the Cook county draft appeals boards last week. Joseph Jacob Kubisak of 8957 Muskegon avenue was granted deferment because of a dependent mother. The appeal of Ralph Kirkus, 131 East 104th place, who sought deferment because he is a radio service man, was denied on the ground that this work is a side line with him.

Here is the list of Chicagoland draftees registered on the south side or in nearby suburbs, arranged by wards and board numbers, the letter V denoting those who volunteered for immediate service in spite of the fact that their order numbers were not yet called:

2D WARD.
Board No. 2.

George Dearning [V.]; 31, 3223 Vernon-av., hotel worker.
Philander Johnson [V.], 28, 3229 Vernon-av., cook.
Melvin Brumfield [V.], 26, 3111 Giles-av., decorator.
Wade Perkins [V.], 22, 3020 Indiana-av., cook.
Larry Thompson [V.], 28, 3232 Vernon-av., salesman.
Ernest Beauchamp [V.], 28, 3135 Rhodes-av., clerk.
Claude Buckley [V.], 21, 3130 Ellis-av., cook.
Wallace Brown [V.], 29, 124 E. 31st-st., electrician.
Talmade Goode [V.], 34, 3110 Cottage Grove-av., porter.
Henry Childres [V.], 25, 3125 Rhodes-av., truck driver.
Quincy Harris [V.], 27, 3142 Vernon-av., clerk.
Ira Bryant [V.], 26, 3301 Michigan-av., errand boy.
Willie Hunter [V.], 32, 3740 S. Park way, air driller.
Brady Laird [V.], 33, 300 E. 31st-st., chauffeur.

2D WARD.
Board No. 3.

Sylvesta Huey [V.], 19, 4052 S. Park way, gas station worker.
Slater Hearns [V.], 32, 126 E. 42d-st., barber.
Charles Dunkerson [V.], 26, 4209 Calumet-av., laborer.
Phillip Mitchell [V.], 24, 4249 Wabash-av., WPA worker.
Marion Cross [V.], 24, 4542 Indiana-av.
James Ross [V.], 26, 336 E. 43d-st., chef.
August Hall [V.], 27, 325 N. Artesian-av., laborer.
Nathaniel Roberts [V.], 21, 4055 Calumet-av.
Willie Knox [V.], 23, 4129 Indiana-av., WPA worker.
Fred Henley [V.], 33, 4133 Prairie-av., bus boy.
Henry Huey [V.], 21, 4052 South Park way.
Wilbur Grimillion [V.], 23, 4202 Michigan-av.
Prince Wilson [V.], 20, 4052 South Park way, CCC worker.
Leslie Roberts [V.], 21, 4028 Calumet-av.
Melvin Collins [V.], 23, 3200 Vernon-av.
Richard James [V.], 20, 4100 Calumet-av.

3D WARD.
Board No. 4.

Cleve Latson [V.], 23, 4445 Langley-av.
William Jackson [V.], 25, 4557 Evans-av.
Burbon Davis [V.], 27, 4335 Forrestville-av.
Trosey Taylor, 23, 4317 Forrestville-av., porter.
Cliff Blanchett, 32, 444 E. 46th-st., musician.
James Brown, 27, 4346 Calumet-av.
William Johnson, 22, 557 E. 43d-st., barber.
Jesse Dixon [V.], 26, 4346 Vincennes-av., Pullman car cleaner.
Walker Brown [V.], 35, 4421 Calumet-av., butcher.
Willie Lewis [V.], 29, 4339 South Park way, cook.
McKinley Williams [V.], 24, 529 E. 44th-pl., porter.
Clarence Nesbitt [V.], 34, 4349 South Park way, pulverizing machine operator.
Melvin Brooks [V.], 30, 430 E. 45th-pl., laborer.
Felix Norman [V.], 21, 4405 Indiana-av.
Floyd Dent [V.], 26, 420 E. 46th-st., porter.
George Louis [V.], 27, 5641 Calumet-av., truck driver.
James Johnson [V.], 28, 4414 South Park way, WPA worker.
George Latson [V.], 24, 4445 Langley-av., laborer.
John Lloyd [V.], 32, 4533 Evans-av., laborer.
Nathan Martin [V.], 26, 4402 Vincennes-av., woodworker.
William Edwards [V.], 22, 4338 Vincennes-av., WPA worker.
Louis Jones [V.], 26, 215 E. 45th-st., chauffeur.
Cleon Thomas [V.], 27, 4325 Forrestville-av., WPA worker.
Sim Brantley, 32, 443 E. 45th-st., laborer.
J. D. Dalton, 23, 4401 South Park way, NYA worker.
Mack Taylor, 21, 4317 Calumet-av., laborer.
Charles Strong, 34, 4525 Calumet-av.
Edwin Nelson, 26, 4348 Prairie-av., shipping clerk.

3D WARD.
Board No. 5.

Spencer Johnson [V.], 22, 5000 Michigan-av., soda fountain clerk.
Chester Wharton [V.], 32, 5151 Michigan-av., chauffeur.
Alonzo Hamilton [V.], 22, 4845 St. Lawrence-av., porter.
Frank Hardin [V.], 25, 5050 Federal-st.
George Richardson [V.], 22, 4848 Prairie-av., smelter.
Jimmie Hardwick [V.], 25, 4751 Indiana-av., insurance agent.
James Pruitt [V.], 18, 5117 Wabash-av., clerk.
Irving Collins [V.], 20, 4949 Prairie-av., painter.
James Gardner [V.], 25, 5222 Michigan-av., truck greaser.
Robert Elkins [V.], 30, 4732 Michigan-av., cosmetic mixer.
John Jones [V.], 24, 753 E. Bowen-av., café manager.
Ezell Johnson [V.], 21, 5041 St. Lawrence-av., porter.
William Rochell [V.], 26, 4955 Prairie-av., dishwasher.
Edward Jackson [V.], 26, 5046 Prairie-av., mattress maker.
Walter Price [V.], 21, 4723 Prairie-av., carpenter.
Albert Kee [V.], 21, 5156 Wabash-av., coal company clerk.
Frank West [V.], 32, 5115 Indiana-av., spray painter.
Willie Heads [V.], 23, 4956 South Park way, chauffeur.
Oad Stewart [V.], 23, 5012 Michigan-av., demolition worker.
Robert McGhee [V.], 22, 4831 Calumet-av., Pullman porter.
Samuel Perkins [V.], 21, 4926 Indiana-av., laborer.

4TH WARD.
Board No. 6.

Harold Harding [V.], 29, 4152 Berkeley-av., printer's helper.
Albert Pulver [V.], 23, 4700 Kenwood-av., radio announcer, Station WJOB, Hammond, Ind.
Joseph Eson [V.], 24, 1032 E. 46th-st., hotel clerk.

4TH WARD.
Board No. 7.

Russell Washington [V.], 23, 4830 Evans.
August Rose [V.], 21, 4628 Champlain-av.
Wilbur Johnson [V.], 25, 4731 Evans-av., electrician.
Thomas Storey [V.], 27, 608 E. 51st-st., coal hiker.
L. D. Livingston [V.], 35, 5200 South Park way, waiter.
Joe Ashley [V.], 31, 4747 Evans-av., chauffeur.
Kermit Pruitt [V.], 27, 416 E. 50th-pl., machinist.
Charles Mack [V.], 28, 416 E. 50th-pl., order filler.
Willis McDaniel [V.], 26, 4746 Langley-av., shipping clerk.
Junius Draper [V.], 25, 4700 Evans-av.
Robert Dotson [V.], 24, 5046 Champlain-av., maintenance man.
Haywood Hurst [V.], 24, 5011 South Park way, dishwasher.
Richard Holland [V.], 24, 523 E. 46th-st., hospital attendant.
Melvin Hart [V.], 30, 4735 St. Lawrence-av., porter.
Frederick Wolfscale [V.], 27, 4717 Forrestville-av., cashier.
Lloyd Lewis [V.], 28, 4500 Indiana-av., waiter.
Eddie Mason [V.], 27, 4735 Forrestville-av., waiter.

5TH WARD.
Board No. 8.

B. D. Johnson [V.], 26, 5647 Michigan-av., WPA worker.
Sammie Moss [V.], 28, 5940 Calumet-av., building laborer.
Morris Brown [V.], 26, 27 E. Garfield-blvd., truck driver.
Jacob Woods [V.], 31, 5833 Michigan-av., former policeman.
Thomas Jackson [V.], 32, 5164 Michigan-av., painter.
Joe Mack [V.], 24, 5726 Prairie-av.
Leroy Thompson [V.], 30, 4927 South Park way.
Claude Spotwell [V.], 23, 5623 Prairie-av.
Asriah Heard [V.], 23, 585 7Calumet-av., bus boy.
bus boy. [Registrant of St. Louis, Mo.]
Edgar Pettiford [V.], 24, 4359 South Park way, waiter.
Tim Bouyer [V.], 32, 5910 Indiana-av., carpet cleaner.
Anthony Taylor [V.], 21, 204 E. 56th-st.
James Osborne [V.], 34, 5614 South Park way, railroad cook.
Walter White [V.], 21, 5612 Indiana-av.
Paul Wood [V.], 19, 208 E. 57th-st., truck driver.
Joel Martin [V.], 25, 5818 South Park way, janitor.

5TH WARD.
Board No. 9.

Hector Dennison [V.], 24, 5330 Harper-av., radio factory worker.
Joseph Gurkem [V.], 21, 5300 Drexel-av., stock man.
Gerhard Weil [V.], 29, 5459 Greenwood-av., salesman. [Registrant of Brooklyn, N. Y.]

6TH WARD.
Board No. 11.

Victor Piehler [V.], 21, 7043 Indiana-av., chain grocery manager.
William Johnston, 29, 6917 Dante-av., order clerk.
Marvin Telford, 23, 6952 Calumet-av., piano player.
Kermit Fulchon [V.], 30, 6649 Rhodes-av., garage serviceman.
Kendall Waters [V.], 25, 7014 Woodlawn-av., chief clerk.
Lionel Davis [V.], 24, 6633 Rhodes-av.
Howard Ireland [V.], 33, 6805 Langley-av.
Martell Perry [V.], 21, 6730 Eberhart-av., cook.

7TH WARD.
Board No. 12.

Robert Alexander [V.], 23, 6716 Ridgeland-av.
Harold Weisler [V.], 21, 1629 E. 70th-st., assembly foreman.
Joseph Goodfriend [V.], 21, 2314 E. 70th-st., Stock boy.
Edward Kops [V.], 21, 7038 Paxton-av., credit manager.
Carl Simpson [V.], 29, 1456 E. 69th-st., accountant.

8TH WARD.
Board No. 14.

James Anderson [V.], 28, 7724 Vernon-av., chemist.
David Rohn [V.], 24, 7806 Vernon-av., shipping clerk.
Emmett Costello [V.], 21, 7515 Evans-av., switchman.
Waldemar Kneisler [V.], 22, 7866 Evans-av., salesman.
Abe Freeman [V.], 22, 7952 Eberhart-av., clerk.
Oakey Conaway [V.], 27, 6110 Ingleside-av., steel hooker.

10TH WARD.
Board No. 18.

Ernest Jackson [V.], 21, 8938 Green Bay-av., steel worker.
Douglas Coley [V.], 22, 9016 Green Bay-av., steel chipper.
Samuel Pugh [V.], 25, 9041 Green Bay-av., dishwasher.
Timothy Turner, 22, 9027 Green Bay-av., blast furnace laborer.
Anthony Berg [V.], 25, 2201 E. 93d-st., tin mill bannerman.
Arthur Mitchell [V.], 24, 9039 Commercial-av., crane hooker.
Sam Kondracki [V.], 23, 8829 Burley-av., steel burner.
John Ciciora [V.], 25, 8708 Houston-av., houseman.
John Drobul [V.], 22, 8552 Mackinaw-av., newsstand attendant.
Nicholas Stoynoff [V.], 21, 8946 Mackinaw-av., plumber's helper.
Alex Kovacs [V.], 21, 9321 Constance-av., clerk, Bennett golf practice.
Raymond Anderson [V.], 21, 8716 Buffalo-av., heat number carrier.
Roy Baadsgaard [V.], 18, 9806 Muskegon-av.
Alexander Sekula [V.], 20, 8821 Houston-av., chef's helper.

17TH WARD.
Board No. 29.

Allen Moore [V.], 22, 1205 E. 63d-st., traffic clerk.
William Bruno [V.], 28, 7238 Harvard-av., steampower operator.

COOK COUNTY.
Board No. 12 [Lansing].

Herman Horn [V.], 32, 3321 E. Ridge-rd., Lansing, home remodeller.
Bruno Jackubowski [V.], 23, 117 W. 147th-st., Harvey, pressman's helper.
Angelo Milazzo [V.], 22, 2843 Bernice-rd., Lansing, hair dresser.
John Walencik [V.], 25, 15703 Kennicott-av., Phoenix, sign painter.
Michael Horvath [V.], 22, 15250 7th-av., Phoenix, auto mechanic.

CALUMET CITY BOARD.

Elmer Melcher [V.], 24, 555 Douglas-st., fireman.
John Severam [V.], 22, 102 157th-st.
James Boswell Jr. [V.], 7131 Jackson-st., Hammond, Ind.
Joseph Jeka [V.], 21, 526 154th-pl., candy machine operator.
Eugene Yonke [V.], 23, 544 Douglas-st., chauffeur.
Frank Zacny [V.], 21, 525 Harrison-st.
Edward Szalonek [V.], 22, 606 Price-st., road worker.
Thomas Thornton Jr. [V.], 25, 18 State-st.
Olen Geren [V.], 21, 404 155th-st., elevator operator.
George Deering [V.], 23, 344 154th-pl., laborer.
Marvin Jones [V.], 24, 670 Douglas-st., railroad clerk.
Chester Nowaczyk [V.], 23, 327 153d-st., WPA worker.
John Victor [V.], 21, 405 155th-pl., hand trucker.
John Nagy Jr. [V.], 23, 411 Green Bay-av., section hand.
Raymond Nowaczyk [V.], 26, 526 154th-pl.
William Brandt [V.], 22, 10 Harding-av., laborer.
Raymond Kaszuba [V.], 20, 30 154th-pl., feeder.

A Prize in Photo Contest

This picture of Tommy Kirschbaum, son of Milton Kirschbaum, 1350 Hyde Park boulevard, won fourth place in a national photo contest. It was taken by Miss Freida Zylstra, 1221 East 53d street.

6 CONTESTANTS READY FOR POST ORATORY FINALS

Contest Will Be Held in Gage Park.

Glendale post of the American Legion will conduct an Americanism program in connection with an oratorical contest tomorrow night at the Gage park fieldhouse, 55th street and Western avenue. Al Boyle, past 4th district commander, is in charge of arrangements.

Those taking part in the contest finals on the subject, "Constitution," are Evelyn Davis, John Seager, Leonard Schultz, Mildred Moses, and Eileen Pavley. The winner will be presented with a medal and will represent the post in the state finals.

Invocation will be by Henry Kroupa, post chaplain. There will be selections by the Glendale drum and bugle corps. Speakers will include Charles F. Wills, Prof. William Abrams, and Frank McGlynn. Assisting in the arrangements are Commander Walter Lumpp, Ray Keeler, Mrs. Mary O'Brien, and Mrs. George Epich.

Mrs. G. H. Van Hyning will speak Friday at the Americanism and national defense program of Square unit, American Legion auxiliary, Miss Louise Behrens, Americanism chairman, will announce the winner in the essay contest being conducted among the junior auxiliary membership.

Elliodor Libonati, Americanism chairman for the department of Illinois, and Helene Omlie, past president of the Cook County Council auxiliary, will speak tomorrow night at a meeting of Woodlawn post and auxiliiary in the post hall, 6308 Woodlawn avenue.

Thru a recent resolution, Battalion No. 4 of the World War Tank Corps association offered its services to Gov. Dwight H. Green as the nucleus of a tank corps batallion for home defense purposes or for such other defense uses as he may deem necessary.

DINNER TO OPEN SO. CHICAGO 'Y' DRIVE FOR CASH

A campaign to raise $13,775 needed to supplement the 1941 budgeted income of the South Chicago Y. M. C. A. will be planned at 6:30 o'clock Wednesday evening in the "Y" building, 3039 East 91st street. Fordyce Coburn is general chairman of the dinner meeting.

A new feature of the program will be the introduction of 12 team sponsorettes representing the young women's section of the "Y." Each of these girls will serve as team manager and recording secretary, rating as a first assistant to the captain.

The girls are Helen Petkus, Violet Kruszka, La Verne Schmidt, Mildred Dust, Anita Petermark, Vallory West, Helen Sullivan, Mary Schmidt, Dorothy Koche, Betty Jane Carlson, Alice Benson, and Shirley Hillock.

Order of Purple Heart Planning Dinner Tuesday

Members of Ray Workman chapter of the Military Order of the Purple Heart will hold a dinner party in the Malaya room of the Hotel Sherman Tuesday evening. Several new members will be initiated into the chapter. Miss Bree Kelley, nurse, will be a special guest. Herbert J. Oke is chairman of the arrangements committee. Harry C. Richards is commander of the chapter.

St. Luke's Benefit

Mrs. Arthur J. Coombs, 7127 Luella avenue, is general chairman of the committee planning the dessert-bridge party to be given by the woman's auxiliary of the medical board of St. Luke's hospital tomorrow in the nurses' lounge of the hospital.

[Webster Photo.]

CONSUMPTIVE AID GROUP TO HOLD BENEFIT DANCE

South Side Juniors of the Chicago Consumptive Aid society will hold their annual fund raising dance tonight at the Del Prado hotel. Proceeds of the dance, under the chairmanship of Dr. L. Tirengle, 5407 South Halsted street, will go toward maintenance of the Fox River sanitarium, Batavia, Ill. Officers of the junior group are Samuel Bloom, 7548 Kingston avenue, president; Miss Inez Kaplan, 6949 South Green street, vice president; Miss Ruth Shapiro, 8830 South Loomis street, treasurer, and Mrs. S. Bloom, 7458 Kingston avenue, secretary.

"I eat at Younkers!"
A DOLLAR DINNER FOR ONLY 65c
Served from 12 to 5:30 P. M.
Cream of Chicken Giblet Soup
Fresh Shrimp Cocktail
Chilled Papaya Juice
Orange, Grapefruit and Coconut Cup
Marinated Herring
COMBINATION GRILL
(Lamb Chop, Calves Liver, Bacon)
TENDER-BIRD CHICKEN
Country Style
Jellied Fruit Salad, Cream Dressing
Corn O'Brien Buttered Green Beans
New Buttered Potatoes
Snowflake Potatoes
Chilled Half Seedless Grapefruit
Fresh Strawberry Sundae
Fresh Cherry Cobbler
Lemon Chiffon Pie
Butterscotch Dessert Whipped Cream
Roll and Butter
Archery Blend Coffee, Tea, Milk, Buttermilk, Hot Chocolate
Younker's
51 E. Chicago — 1510 Hyde Park Bl.

Subscribe for the Tribune

On your way Home...
The ANCHORAGE
LUNCHEON DINNER SUPPER
Windermere East

When You Want Quick Service, Call—
GILL & CO.
5 BIG LIQUOR STORES
"We Never Substitute"
½ Bbl. Beer, $3.87
Gallon, 68c
½ Gal., 37c
Mendel Siegel, President
Call or Visit Your Nearest Store
2131 E. 71st St. Midway 4800
1824 E. 79th St. So. Shore 2267
1238 E. 47th St. Ken. 6500
7920 S. Halsted Stewart 7714
2406 W. 63rd St. Pros. 2177
Prices in Effect to Feb. 26

SAVE 20% to 30% on all Laundry Bundles brought in and called for
CASH and CARRY METROPOLE LAUNDRY
Between Woodlawn and Kimbark Ave.
1219-21 East 55th St.
Open 7 a. m. to 8 p. m.

I'm Fussy about Laundry!
"Sure I'm fussy—and it's because I have so many lovely and expensive linens. Bon Ton is my choice because their exclusive Ascot Laundry service is so gentle and careful. My things come back exquisitely laundered and without a sign of wear, week after week."
Here's why YOU will like Ascot Laundry Service:
1. Soft water is used exclusively.
2. Protecting nets safeguard your clothes against excessive wear in washing.
3. Only fine, pure soaps are used.
All Services at Popular Prices
Special Introductory Offer!
SPREADS BLANKETS 10c
Beautifully finished and wrapped in cellophane
With Any Service
Englewood 8730
Bon Ton Laundry

SWEDEN HOUSE
"To Dine in the Swedish Tradition"
157 East Ohio Street
DELaware 3688
You will enjoy this . . . it is a part of your good living . . . The authentic smorgasbord too.
VIKING BAR—The Amiable Conversation Place

RAIN SHINE SNOW
You Can Always Get an Excellent Meal at THE COVERED WAGON RESTAURANT
Michigan Avenue at 22nd Street
CHICAGO'S FINEST DINNER, complete from 65c
Full Course Dinner—All the Trimmings
Fricasse of Boneless Chicken, Steamed Rice 65c
Chopped Beef Tenderloin Steak, Broiled, Fresh Mushroom Sauce 65c
Broiled Country Ham, Pork Sausage and Pineapple Hawaiian 75c
Roast Young Tom Turkey, Dressing, Cranberry Sauce, Yams 75c
Broiled Filet of Beef Mignon, Bacon, Mushrooms 85c
Broiled Filet of White Fish, Anchovy Butter 65c
Prime Rib of U. S. Choice Beef au jus 85c
Always open—free parking for 100 cars

Informal SUNDAY ENGLISH BREAKFASTS
SERVED FROM 8 AM TO 1 PM
75c
The ANCHORAGE
Windermere East Hotel
Fairfax 6000
56th STREET AT JACKSON PARK

Hyde-Park-Hotel
HYDE PARK BLVD. AND LAKE PARK AVE.
Chicago
FLORENCE BOURKE ELLIS
reviewing
"NOT FOR THE MEEK"
by
Elizabeth Kaup
BOOK REVIEW AT LUNCHEON
Monday, Feb. 24th, 11:30 A. M.
$1.00 Person VICTORIAN ROOM
RESERVATIONS PLEASE
Hyde Park 0530

ART EXHIBITION ON PROGRAM OF WOODSHORE CLUB

Dramatic Reading Also Is Arranged.

The Woodshore Woman's club's seventh annual art exhibit and tea, held against a background of wood fires and flickering candle light, will take place from 3 to 5 o'clock this afternoon in Burton court of the University of Chicago.

One of the highlights will be a dramatic reading, "I Never Was So Bored," by Mrs. Betty Holtom Grigas. Mrs. R. C. Wolf, 136 West 68th street, is chairman of arrangements. Assisting her will be Miss Mary Godic, 140 West 66th street; Mrs. J. S. Miller, 6114 Dorchester avenue; Mrs. S. W. Lull, 1441 East 65th place; Mrs. C. A. Williams, 8445 Bennett avenue, and Mrs. Daniel J. Portley, 7914 Constance avenue.

The tea tables, gay with yellow tulips, will be presided over by Mrs. Albion Hedburg, president of the Greater South Side Four Arts league; Mrs. John Simson, president of the 2d district; Mrs. Leroy Herbst, Illinois Federated clubs art chairman and Mrs. Edward Kraus, 2d district federated clubs art chairman.

Arche Club.

The art class will meet in the Art Institute Friday morning for a tour of the antique silver and pewter galleries. A luncheon will be served to the group at 12:30 o'clock in the Mather tea room, and afterward there will be a reception. Concluding the program will be a tour of the current exhibitions with Elton Breckenridge, art critic and lecturer.

Bryn Mawr Woman's Club.

An international relations program will be given by three students from International house at the meeting tomorrow morning. The students will represent China, Cuba, and Germany. Mrs. F. M. Urich, 5426 University avenue, will preside.

A modern play will be read in the afternoon and Mrs. John F. Stehle, 7725 Jeffery avenue will give a résumé of "Johnson Over Jordan," by J. B. Priestley.

Chatham Fields Woman's Club.

Federation day will be observed Friday in the clubrooms at 8500 Maryland avenue, it was announced by Mrs. Jack Staehle, president. Mrs. John B. Simson, 2d district president, will be guest. Impressions will be given by Claire Love Dudley and piano selections by Margaret Gunderson Basten.

Hyde Park Travel Club.

Mrs. Frank Dunn, newspaper writer, lecturer and world traveler, will give an illustrated lecture with musical accompaniment on "Old Charleston" at the meeting tomorrow in the Windermere East hotel.

Roseland Woman's Club.

Mrs. Grover C. Birchet, 11533 Michigan avenue, will be guest speaker at the international relations program at the meeting Tuesday evening in the home of Mrs. Richard Waalkes, 125 East 111th street. The subject of her talk will be "South American Women." She will be presented by Mrs. Albert Bouma, 11335 Eggleston avenue, program chairman.

Bryn Mawr Wednesday Club.

Mrs. D. P. Ruger, 7915 Constance avenue, will present the program Wednesday in Calvary Baptist church, 2309 East 80th street. She is chairman of the American Citizenship department. The program will consist of patriotic songs, an institute on the legislative section of the constitution, and a lecture entitled "The Modern Law—Its Relation to the Modern Housewife" by a representative of the Continental Casualty company.

South Shore Woman's Club.

The club will give a bridge luncheon tomorrow for the benefit of the Park Ridge School for Girls and the Indian Welfare fund at the home of Miss Ann Piper, 4426 Greenwood avenue.

University Church Women.

Roy Bixler, Ray school principal, will address the club Tuesday afternoon on "Community Coöperation and Progressive Education in a Chicago Public School."

Woodlawn Mothers.

The Round Table will sponsor a card party at the Plaisance hotel at 1 o'clock Friday. Reservations may be made with the ways and means chairmen, Mrs. C. H. Zircher and Mrs. S. E. Taylor.

Woodlawn Woman's Club.

"Books, Time and You" is the subject of the talk to be given by Karl A. Olsson, instructor in English at North Park college, before club members Tuesday afternoon in the Southmoor hotel. Mrs. Frederick E. Marx, art and literature chairman, will introduce him. Mrs. R. C. Gibson will direct the current events class at 11 o'clock and Mrs. R. G. Penrose will present a conservation class program at 11:45 o'clock.

Windsor Park Woman's Club.

The club chorus, under the direction of Mrs. David Tietz, will present "Heralds of Spring," a music program, at 1:45 o'clock Tuesday in the club rooms at 2619 East 76th street. At the morning session Mrs. Frank Pearson, chairman of the American home department, will present Martha Logan, who will speak on "The Meat Makes the Meal."

Club Holds Art Tea Today

Mrs. R. C. Wolf, 135 West 68th street, is chairman of the annual art exhibit and tea to be sponsored this afternoon by the Woodshore Woman's club in Burton court of the University of Chicago. The club is a member of the 2d district of the Illinois Federation of Women's Clubs.

[Carlos Photo.]

CHARITY TO GAIN BY CARD PARTY OF JUNIOR CLUB

Bryn Mawr Women to Meet on Friday.

Bryn Mawr Junior Woman's club will hold its annual philanthropic card party at 8 o'clock Friday evening in the social room of the Bryn Mawr Community church. Miss Edith Watte, 2610 East 74th place, will be in charge of arrangements.

In charge of refreshments will be Miss Helen McCrillus, social chairman, assisted by Miss Lorrain Prindle, Miss Margaret Hobson, Miss Josephine Attick, Miss Helen Watte, and Mrs. Joseph Hitt Jr.

At the meeting in the home of Miss Ethelyn Winters, 2019 East 81st street, Tuesday evening, Ruth Stuart Allen will speak on Gads Hill center, illustrating the lecture with pictures.

Park Manor Juniors.

The club will hold a patriotic rally at 8 o'clock tomorrow evening in the home of Mrs. F. H. Mathews, 8038 Evans avenue. Games will be played and refreshments will be served by Mrs. Mathews and Mrs. F. W. Brinkman, 8140 Oglesby avenue, co-hostess.

Woodshore Juniors.

A snapshot contest will be held following the regular meeting tomorrow evening at the home of Miss Bette Jeanne Hochenedel, 6544 Stony Island avenue.

HARVARD P.-T. A. TO SEE EXHIBIT OF PUPILS' WORK

The Parent-Teacher association of Harvard School for Boys will have an open meeting at 2 o'clock Wednesday afternoon. The program will be given by the pupils and will demonstrate the work of the school. Exhibits from various departments will be on display. Mrs. E. M. White will act as hostess during the tea hour and will be assisted by Mrs. E. Malcolm Anderson, president, and Mrs. F. C. Benson Belliss, vice president.

District 1—The South Central council's homemaking chairman, Mrs. Harry Nelson, announces a meeting for homemaking chairmen at Kelly library at 1 o'clock Wednesday afternoon.

Kozminski—A movie benefit and bakery sale will be held Wednesday afternoon at the Frolic theater. Mrs. Abraham Levinson, ways and means chairman, is in charge of arrangements.

Park Manor—A dessert card party will be held at the home of Mrs. F. D. May, 6735 Indiana avenue, at 1:15 o'clock Wednesday afternoon.

Radio Features Today

ON W-G-N.

[Central Standard Time.]

9 a. m.—Chicagoland Church hour.

10 — Northwestern University Reviewing Stand: "The Republican Party Today." Speakers—Earl De Long, A. R. Hatton, and Carl McGowan [MBS].

12:15—Radio Warblers [MBS].

1:15—"Income Tax"—Charles Melvoin.

1:45—Bob Becker's Dog Chats.

2—36th Anniversary of the Rotary International club: Dramatization on the history and activities of the organization. Paul P. Harris, founder of the club will speak. [MBS].

2:30—Senator Wayland Brooks explains his opposition to the President's war dictatorship bill.

3—Peter Quill: The Crimson Wizard [MBS].

3:45—Pan-American Rhythms with Don Pedro.

4:30—The Shadow, mystery drama [MBS].

5—Double or Nothing, with Walter Compton, master of ceremonies, and Frank Forest, vocalist [MBS].

5:30—Show of the Week, featuring Vincent Lopez's orchestra, Buddy Clark, soloist and guest [MBS].

6—Alfred Wallenstein's orchestra [MBS].

6:30—We Predict. Experts in the world of sports, stage, national, and foreign affairs predict the trend of future events. Featured are Bob Elson, ace sportscaster, Dorothy Deere, popular movie writer, Donald McGibeny, newscaster, and Irving Pflaum, foreign news editor.

7—The Aragon-Trianon Dancing Party, with music by the orchestras of Dick Jurgens and Lawrence Welk.

7:30—Capitol Comment—Arthur Sears Henning [MBS].

8—John Dickson, European News Analyst.

8:15—Quin Ryan, news.

8:30—Wythe Williams Predicts [MBS].

9—Alan Scott, commentary.

9:30—Mutual's Sunday Night Playhouse [MBS].

10—The Answer Man, Al Mitchell [MBS].

10:15—Chicago at Night.

ON OTHER STATIONS.

11:30—WCFL—Radio City Music Hall, with Selma Kaye, soprano.

1:30—WMAQ—U. of C. Round Table: "A Negotiated Peace."

1:45—WJJD—While America Sleeps.

2—WENR—Great Plays: Summary of Victorian Age.

2—WBBM—New York Philharmonic orchestra, with Nadia Reisenberg, guest.

2:45—WMAQ—Wings Over America.

3:30—WBBM—Pause That Refreshes on the Air; André Kostelanetz, John Charles Thomas, baritone and Albert Spalding.

4—WBBM—Design for Happiness: Chicago Woman's Symphony orchestra; Izler Solomon, conductor; Tito Guizar, guest.

4—WMAQ—Metropolitan Opera auditions.

4:30—WMAQ—Your Dream Has Come True.

MODERN HEATING PLANT ASSURES CLEAN BASEMENT

New Room Made Possible by Renovation.

BY LOUISE BARGELT.

There's a growing realization that it is not the part of wisdom or discretion to waste space anywhere around a house.

When Mr. and Mrs. Barney Olson of 5724 North Natoma avenue bought their house, which is now some 15 years old, they looked on the basement—and decided to do something about it.

The atmosphere of the area below stairs was dusty and forlorn. The hand fired boiler was of mature age and rubbish heaps lay in forlorn state against the walls.

So by way of helping themselves to considerable extra space and infinite comfort, the Olsons took two steps.

First they installed a new and handsomely jacketed gas fired boiler, entirely automatic in operation.

It Costs Them $8.50.

Then they attacked the basement proper, putting to rout accumulated assortments of odds and ends, and washing walls and floors with soap and water and scrub brushes.

After that they applied paint to floor and walls and now they have added a new recreation room to their house layout.

Nor was the cost of this effort prohibitive. Exclusive of cost of new heating equipment, the expense involved was only about $8.50!

Automatic heat is possible with oil, gas, and coal, and there have been many outstanding improvements in modern automatic heating systems which distribute heat by means of radiators.

Such systems now provide a domestic hot water supply for kitchen, bathroom, and laundry the year around. Then, too, the entire system, including boiler, radiators, and piping, have grown compact, and small boilers for very small and inexpensive homes can be had which occupy no more than four square feet of space.

Can Be Concealed.

Then, too, radiators have been rapidly adapting themselves to meet present requirements of beauty and space economy as well as even distribution of heat and fuel economy.

First, that type of radiator which stands out in the room has been reduced to a slim and graceful unit at least 40 per cent less bulky than the old fashioned radiators of former days.

There also is a steady trend toward those modern heating units which are called convectors, and are completely concealed in the walls. The name "convector" suits them well, as they give off their heat to the air which circulates around them and not by direct heat rays as is the case with radiators.

PASTORS TO HAVE ANNUAL DINNER TOMORROW NIGHT

The South Shore Ministers' association's annual dinner will take place at 6:30 o'clock tomorrow evening in South Shore temple, 7215 Jeffery avenue. Highlight of the program will be a discussion on "Religious Resources for Social Coöperation" by three local representatives of the National Round Table of Jews and Christians.

Max Kroloff, former president of the Chicago council of B'nai B'rith, will be the Jewish speaker; Wilhelm Pauck of the Chicago Theological seminary, will be the Protestant speaker, and Dr. Charles O'Donnell, head of the political science department of De Paul university, will be the Catholic speaker. The Rev. Elmer Freeman will be dinner chairman.

Reservations may be made with the following church congregations: St. John's Methodist, South Shore Community, Avalon Park Community, Essex Community, South Lawn Community, Southfield Community, Bryn Mawr Community, South Side Hebrew, and South Shore temple.

UNION THEOLOGICAL HEAD WILL ADDRESS SUNDAY EVENING CLUB

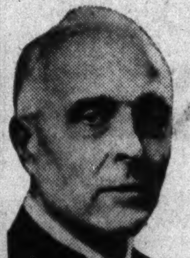

Dr. Henry S. Coffin.

Dr. Henry Sloane Coffin, president of Union Theological seminary, New York, will be the principal speaker at the Sunday Evening club in Orchestra hall tonight.

Dr. Coffin was one of the first ministers to combine social service with active church programs. His congregation at the Madison Avenue Presbyterian church, New York, was drawn from nearby slums, and the unusual type of work done there received nation-wide attention.

Dr. Coffin received his education at Edinburg, Marburg, and Yale universities and has received a number of honorary degrees in Europe and America. The subject of his address will be "Democracy and Religious Faith."

This WEEK *in the* GARDEN

Monday, Feb. 24.

Cuttings of begonias, chrysanthemums, daisies, and other plants should be made for next autumn's flowering. These plants root easily if placed in a box covered with a pane of glass, but care must be taken that excessive moisture does not collect. Many bedding plants also should be propagated, such as coleus. Geraniums in storage can be cut back and potted and placed in a sunny window and later placed outdoors for summer blooming.

Tuesday, Feb. 25.

Growing plants in shade is a problem with many city gardeners and often it is the fault of soil conditions rather than the kind of plants grown. No plant will endure in dense shade, but many do well if they have a few hours of sunshine. Some do even better if grown in partial shade.

The following are suggested as a start: Beebalm, ajuga, columbine, day lily, forget-me-not, pansy, foxglove, ferns, goutweed, lily of the valley, moss pink, meadowrue, plantain lily, some sedum, etc.

Wednesday, Feb. 26.

It is sometimes best to plant a ground cover where grass will not grow well. Such plants include the trailing periwinkle, which has good foliage and blue flowers; money-wort, with bright yellow flowers and bright green leaves [some claim it is hard to eradicate when once established, but this complaint proves the plant's usefulness]; ground ivy [nepeta hederacea], bugle [ajuga], member of the mint family.

Thursday, Feb. 27.

Spray lilacs for San José and oyster shell scale at this time or while dormant. Miscible oil sprays are effective and are used at the rate of one cupful of oil to 15 gallons of water. Do not use on evergreens.

See that perennials are not heaved from the ground during thaws. Foxgloves, columbine, and many other plants are sometimes seriously injured by having their roots forced above the ground, and it can be prevented if the plants are mulched with straw or box placed over them.

Friday, Feb. 28.

City and suburban gardeners who cannot grow a standard apple tree will find pleasure in growing trees grafted on a slow growing stock. Such a tree will grow only about 12 feet high and is an ornamental feature.

Saturday, March 1.

Repair and paint outdoor furniture and birdhouses; clean up all machines, oil tools to prevent rust; in fact, see that all equipment is in good working condition. Order insecticides and see that the spray outfit is ready for use.

OPEN WHISPERING SMITH SHOW ON W-G-N FRIDAY

Man Who Knew Hero to Be Studio Guest.

"Whispering Smith" begins on W-G-N at 7:30 p. m. next Friday. Blair Walliser is producing this story of railroading adventure in the old west. John D. Hess is adapting Frank Spearman's book, "Whispering Smith," for radio. Harold Stokes and the W-G-N orchestra will provide the music.

But who was Whispering Smith?

A man who knew Whispering Smith and supplied Author Spearman with information about him will be in the W-G-N studio audience. He is T. T. Keliher, 72 years old, retired Illinois Central special agent, who lives at 8230 Harper avenue. Keliher is expected to say a few words to the studio audience and also to speak briefly on the air.

The studio audience will be composed entirely of persons named Smith. A total of 1,813 responded when a ticket coupon was published in THE CHICAGO TRIBUNE. Those who cannot be accommodated next Friday will be sent tickets to a subsequent broadcast.

Keliher says the man around whom the character of Whispering Smith was built was a deputy United States marshal at Cheyenne, Wyo. His name was Joe Le Fores, and he had a hand in the capture of many notorious outlaws.

However, Keliher's own record as special agent for the Union Pacific railroad in those quick trigger days suggests that Whispering Smith is patterned as much after him as after Le Fores. Keliher was sheriff of Lincoln county, Nebraska, from 1894 to 1902, and then was appointed special agent for the Union Pacific, with headquarters at Cheyenne.

His spectacular work in breaking up gangs of train robbers is still remembered. He devised a special car, with room for fast horses and members of the posse that rode them, which could be rushed to the scene of a train holdup.

On May 1, 1910, Keliher resigned to become chief special agent for the Illinois Central system. He retired Dec. 1, 1938, feared by thieves and confidence men as he was by western desperadoes in the old days.

The part of Whispering Smith will be played in the air show by Hugh Studebaker. Supporting rôles will be played by Phyllis Dobson, Carleton KaDell, Willard Waterman, Luise Barclay, and Les Spears.

EVANSTON HIGH NEXT ON CITIZENS OF TOMORROW

Evanston Township High school will be featured on the Citizens of Tomorrow program over W-G-N from 4:30 to 5 p. m. Tuesday. Led by their assistant superintendent, George S. Olsen, in the absence of Supt. Frances L. Bacon, 600 of the student body will attend the program in the W-G-N main audience studio.

The Evanston mixed choir, directed by Miss Sadie Rafferty, will sing three numbers, two written by Evanston High school students, and a Gilbert and Sullivan number from "Pirates of Penzance." The music for "The School Song" was written by Gardner Read, the words by the former Muriel Reeves, who graduated with Read in the class of 1932. The second original composition will be "Uncle Sam, We Love You" by 15 year old Geraldine Hamburg, a junior. Mr. Olsen will speak.

Philip Maxwell will discuss the achievements of the three Chicagoland high school students whose names will be inscribed on the Roll of Honor and also award $5 bills to the winners of the weekly Tribune News Quiz.

He Predicts

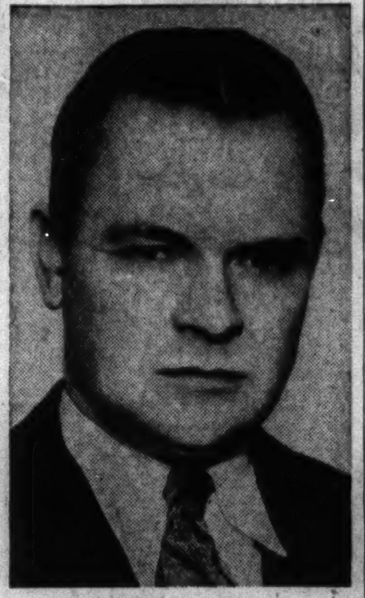

[Bloom Photo.]

Donald McGibney, who will be one of the four commentators, who will be featured on the new program, "We Predict" to be aired over W-G-N starting at 6:30 tonight. McGibney will forecast what is ahead in national affairs.

ROTARY TO BEGIN PAN-AMERICAN MBS HOUR TODAY

Vice President Wallace to Be Speaker.

The first program of "The Americas Speak," a series of weekly international exchange good will broadcasts to be presented by Rotary International and the Mutual network, will be aired from 2 to 2:30 p. m. today over W-G-N and the coast-to-coast Mutual network.

Following an introduction from the studios of W-G-N, Vice President Henry A. Wallace, speaking from Washington, will address a message of greetings to the Latin American audience. Mexico's minister of the interior, Miguel Aleman, speaking from Mexico City, will respond to Vice President Wallace's greetings.

The balance of the 20-minute broadcast from Mexico City will be devoted to vocal and orchestral presentations of typical Mexican music and other features which will bring to the listening audience a better understanding of Mexico, its people, life, customs, history, and geography.

The schedule for "The Americas Speak" series calls for broadcasts from 2 to 2:30 p. m. each Sunday. Other programs will originate from Havana, Cuba; Quito, Ecuador; Guatemala City, Guatemala; Rio de Janeiro, Brazil; Santiago, Chile; Bogota, Columbia; Caracas, Venezuela; Buenos Aires, Argentina; Montevideo, Uruguay, and Lima, Peru.

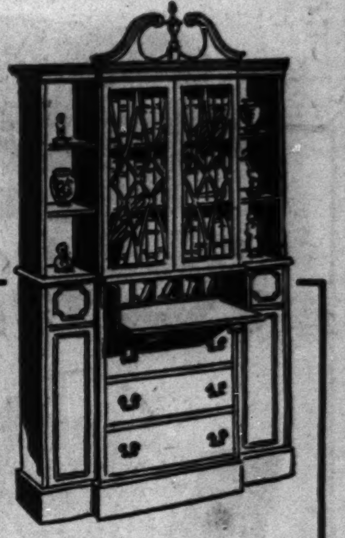

Breakfront Bookcase $48.00

Also available in bleached finishes with mesh doors at slight additional cost.

George TAUBER Inc. Upholsterers & Refinishers

2211 East 71st St. at Paxton Ave.

Fairfax 1400

Open Tues., Thurs. & Sat. Eves.

Convenient Terms

Freedom from Eye Strain

Budget Plan $1 Week

CHAPIN OPTICAL CO. MANUFACTURING OPTICIANS 1454 East 55th St.

Dor. 9442 Near Harper Ave.

MOST LIBERAL TERMS

$14.75

DAVIS Jewelers

FINAL-CLEARANCE

Sale of Smartly Tailored

WINTER COATS

Boxy, fitted, swagger models, wool fabrics, fine wool and Sport Tweeds. All with lamb's wool filled interlinings. Every coat an up-to-the-minute fashion-hit. Value Sensation at $5. Not all sizes but good assortment.

$5 $20 to $25 Values!

LEEDS, Inc.

222 N. Michigan Ave.

½ Block North of Lake St.

CROYDON SCORES AGAIN!

SPECTACULAR VALUE!

32-Pc. Hand Painted LUNCHEON SET

$3.95 while quantities last

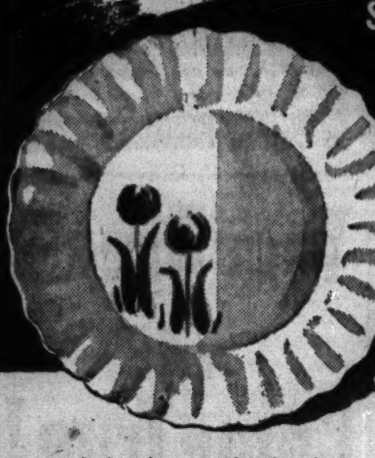

Lovely hand painted Tulip design under glaze. Set includes 6 dinner plates, 6 bread and butter plates, 6 fruits, 6 cups, 6 saucers, 1 vegetable dish, 1 platter.

Join our merchandise club for china and glassware purchases

Croydon China Co.

Open Sunday and Daily. 10 A. M. to 10 P. M.

9205-07 S. Western Ave.

BUY THIS

GET THIS $6.50 Value at NO EXTRA COST!

Genuine Leather Case

RCA Victor PERSONAL RADIO

THIS IS A BARGAIN! The famous RCA Victor Personal Radio—together with a $6.50 value genuine leather carrying case—both for the price of the radio alone! The Personal Radio measures only 3 11/16" x 8⅞" x 3" and weighs only 3¼ pounds. Price includes batteries. Quantities limited. Don't delay!

A $26.50 VALUE!

YOURS FOR ONLY $20

LAMBERT'S Inc.

TELEPHONE: DELAWARE 2000

549 NORTH MICHIGAN AVENUE—Corner of Ohio

GET OUR PRICES BEFORE YOU BUY!

We Carry Only Nationally Known Makes

We Show Over 2000 Patterns

Special Selling!

RUGS & BROADLOOM

• Mohawk • Alexander-Smith

• Bigelow-Sanford • Gulistan

Broadloom Carpet 2.95 Sq. Yd. By the makers of Gulistan

9x12 Axminster Rugs 29.95 By Mohawk

27 In. Carpet 1.19 Yd. By Alexander-Smith

WE TAKE YOUR OLD RUG IN TRADE

and make a liberal allowance on any old rug regardless of size. Convenient terms.

Inlaid Linoleum

• Armstrong • Pabco

• Congoleum-Nairn • Sloane-Blabon

Felt-Base Linoleum By Sloane-Blabon 29c Sq. Yd.

Open Tuesday, Thursday, Saturday Evenings

Klever Shampay CARPET CO.

4647 COTTAGE GROVE AVE.

Phone OAKland 3000

SPECIAL OFFER! Act Now—While the Supply Lasts!
RCA Victor PERSONAL RADIO

Regular Price $26.50
BOTH FOR $20 THE PRICE OF THE RADIO ALONE! $1.00 DOWN $1.00 A WEEK
YOU GET THIS GENUINE LEATHER CARRYING CASE $6.50
The RCA Victor Personal Radio has four RCA Victor Tynetron Tubes, built-in antenna, new Ellipticon Speaker. Open lid, set plays. Close lid, it stops. Weighs only 4¼ lbs., measures only 3 11-16"x8⅞"x 3". Price includes batteries and personal initials on set.
The Most Completely Stocked Record Department in the City
Columbia ELECTRIC SHOPS • EST. 1920
524 E. 79th St. STEwart 6440
Open Every Evening until 10 P. M.

SAVE THE MIDDLEMAN'S PROFIT Get DIRECT-FACTORY REUPHOLSTERING
CUSTOM-MADE SOFA and CHAIR $21.50 Up
UP TO 2 YEARS TO PAY
FREE Pick-up & Delivery
Choice of Colors • Expert Craftsmen • Best Materials • New Cushions • New Webbing • Woodwork Refinished
All Work Done in Our Own Factory
Furniture & Rugs at Wholesale Prices!
5-YEAR GUARANTEE
Phone Now for FREE ESTIMATE Midway 1850
BILTRITE UPHOLSTERY COMPANY 6350 COTTAGE GROVE AV.

LOOKING FOR A TRAILER?
See the Automobile House Trailers column in the CHICAGO TRIBUNE WANT AD SECTION

3,600 WILL SEE GALA W-G-N SHOW AT OPERA HOUSE

'Pagliacci' to End Theater of Air Series.

BY LARRY WOLTERS.

With 3,600 lucky ticket holders as its guests, W-G-N will conclude the season's Theater of the Air productions by presenting a radio version of

Henry Weber.

William A. Bacher.

"Pagliacci" in the Chicago Civic Opera house from 9 to 10 o'clock next Saturday evening. Marion Claire, Igor Gorin, and Frederich Jagel will be headlined in this final production.

Thru this special presentation in the opera house W-G-N is making an attempt to satisfy the phenomenal demand for seats to this operetta series, which has been continuing since last May, except for a summer interlude.

The 3,600 who will see this special broadcast represent the holders of cards picked from a big drum at a public drawing last week in W-G-N studios. There were applications for 15,048 tickets.

From the first production of last spring—"Bittersweet" with Marion Claire and James Melton as the stars—the Theater of the Air has attracted capacity audiences. And thruout the year W-G-N and other Mutual stations, carrying these melodic productions have received continuous favorable comment on the productions.

Since W-G-N announced the closing of the series for the season thousands of letters have been and are continuing to pour in demanding that these presentations be resumed in the fall. These letters represent listeners from coast to coast, many children as well as adults.

These letters reflect the tremendous appeal that operettas and light operas have for listeners when presented by outstanding singers and actors, with skilful production and the support of a fine orchestra and chorus.

Miss Marion Claire, star of the opera, stage, movies, concert, and radio, has sung the feminine lead in all the operettas which will total 21 with the final production. A dozen of the best known operatic, concert, movie, and radio singers have sung the leading male rôles.

William A. Bacher, the noted Hollywood producer, has been in charge of the series from the beginning. He came east at first to produce the three spring productions and then was appointed chief of programs and productions of W-G-N. Henry Weber, musical director of W-G-N and general director of the Chicago Opera company, has directed the music except for five weeks during the opera season when Nathaniel Shilkret took over his baton.

To make the dramatic portions just as effective as the music Mr. Bacher developed a company of W-G-N players to which he recruited the best radio actors in Chicago.

Besides Melton and Gorin, the other men who have sung with Miss Claire in the operettas are Conrad Thibault, Richard Bonelli, John Carter, Jan Peerce, Charles Kullman, Michael Bartlett, Jose Mojica, Robert Weede, Atilio Baggiore, and Walter Cassel.

Operetta Star

Marion Claire, who has been starred in the 21 operetta productions of the Chicago Theater of the Air which will come to a close with "I Pagliacci" to be given at the Chicago Civic Opera house on Saturday evening over W-G-N and Mutual.

MUSIC, COMEDY WILL FEATURE IN CHICAGO TONIGHT

Music and comedy, presented by outstanding entertainers, will highlight In Chicago Tonight over W-G-N and the Mutual network at 7:30 p. m. next Thursday.

Guy Robertson.

Audrey Christie and Guy Robertson, stars of "My Sister Eileen," currently playing at Chicago's Harris theater, will provide the comedy touch. June Robbins, featured vocalist with Eddy Duchin and his orchestra at the Palmer House, will sing two new ballads.

Audrey Christie.

The Lind Brothers, a new trio, will demonstrate their symphonic vocal style. In presenting the Linds, W-G-N will introduce a new feature on this program, that of presenting entertainers not generally known to radio listeners.

Returning for a second time, Lionel Hampton and Roy Eldridge will join Teddy Wilson in presenting a series of swing tunes.

TODAY'S RADIO BROADCASTS

[Central Standard Time.]

ON SHORT WAVE.

BERLIN—7:15 p. m.—News in English. DXD, 11.77 meg., 24.4 m.; DXD, 15.11 meg., 31.6 m.

LONDON—7:30 p. m.—Britain Speaks. GSC, 9.58 meg., 31.3 m.; GSD, 11.75 meg., 25.5 m.

ROME—9:00 p. m.—News in English. 2RO3, 9.63 meg., 31.1 m.; 2RO4, 11.81 meg., 19.6 m.

CHICAGO FREQUENCIES.

W-G-N—720	WCBD—1080
WIND—550	WJJD—1130
WMAQ—670	WJOB—1200
WBBM—770	WEDC—1210
WENR—870	WSBC—1210
WLS—870	WGES—1360
WAAF—920	WHFC—1420
WCFL—970	WHIP—1480

[*Indicates MBS program.]

MORNING

8:00 A. M.
W-G-N—Good Morning prog.
WIND—Rumanian church.
WJJD—Dr. De Hahn.
WAAF—Concert Hall.

8:15 A. M.
WBBM—Clyde Barne.
WMAQ—Rabbit Line.

8:30 A. M.
WBBM—Wings Over Jordan.
WCFL—Lee Gordon.
WHIP—Roseland church.
WHFC—Old Church Songs.

8:45 A. M.
WJJD—Church of Christ.
WLS—Little Brown church.

9:00 A. M.
W-G-N—Chicagoland Church hour.
WJJD—Sunday Party.
WBBM—Church of the Air.
WIND—Italian hour.
WMAQ—Radio Pulpit.
WGES—Jugo-Slav hour.

9:15 A. M.
WJJD—Voice of Tomorrow.

9:30 A. M.
WAAF—Canary Serenade.
WBBM—Indianapolis symphony.
WJJD—Bill Anson.
WLS—The Southernaires.

9:45 A. M.
WMAQ—Yoichi Hiroska.

10:00 A. M.
*W-G-N—Northwestern Reviewing Stand.
WHIP—Lithuanian hour.
WCFL—Variety prog.
WLS—Williams Brothers.
WIND—Morning Melody.

10:05 A. M.
WMAQ—Sing a New Song.
WBBM—News and Rhythm.

10:15 A. M.
WAAF—Music of Today.
WJJD—Weather Bureau.
WIND—Martial Airs.
WMAQ—Radio Parade.

10:25 A. M.
*W-G-N—A. P. News.

10:30 A. M.
W-G-N—Hawaii Calls.
WMAQ—Music and American Youth.
WBBM—Sunday Sunshine.
WIND—Maj. Bowes' Family.
WJJD—Sunday Party.
WCFL—Rev. John Zoller.
WAAF—Take It Easy.
WLS—Debate.

10:45 A. M.
WBBM—Sunday Sunshine.

11:00 A. M.
W-G-N—Radio Canaries.
WMBI—Grace Notes.
WMAQ—Betty Ames.
WLS—Sunday Melodies.
WHIP—Methodist church.
WCFL—Musical Cylinders.
WJJD—Preston Bradley.
WAAF—Mythical Ballroom.

11:15 A. M.
W-G-N—Symphonic hour.
WBBM—Don Artiste.
WIND—Oak Park Baptist church.

11:30 A. M.
WBBM—Sunday Sunshine.
WMAQ—New Records.
WCFL—Music Hall.

11:45 A. M.
WBBM—Sunday Sunshine.
WMAQ—Sammy Kaye.
WENR—Hit Tunes.
WAAF—Musical hour.
WIND—German hour.
WGES—Catholic hour.
WHIP—Budapest hour.

AFTERNOON

12:15 P. M.
*W-G-N—Radio Warblers.
WCFL—Songs of Romance.

12:30 P. M.
W-G-N—Voice of Romance.
WJJD—Taylor orchestra.
WMAQ—On Your Job.
WBBM—Sunday Sunshine.
WMBI—Organ recital.
WCFL—Sunday Serenade.

12:45 P. M.
W-G-N—Melody Time.
WCFL—Mission Melodies.
WAAF—That's Show Business, Hal Tate.

1:00 P. M.
W-G-N—R. Ginsburgh's orch.
WMAQ—String Symphony.
WENR—America's Pilgrimage.
WBBM—Free Company.
WHIP—Historical Poland.
WIND—Jewish hour.

1:15 P. M.
W-G-N—Charles Melvoin.
WAAF—Let's Dance.
WJJD—Bill Anson.
WENR—Foreign Policy.

1:30 P. M.
W-G-N—Correct Pronunciation.
WMAQ—U. of C. Round Table.
WIND—Walkathon.
WCFL—Concert Program.
WENR—Tapestry Musical.
WBBM—World Today.

1:35 P. M.
W-G-N—Alice Blue.

1:45 P. M.
W-G-N—Bob Becker.
WAAF—South American Way.
WJJD—While America Sleeps.
WIND—While America Sleeps.

2:00 P. M.
*W-G-N—Rotary International.
WMAQ—Martha Tilton.
WIND—Musical Motorcade.
WCFL—Hal Totten.
WJJD—Sunday Gab Bag.
WAAF—Half and Half.
WBBM—Symphony orch.
WENR—Great Plays.
WHIP—Polish Welfare.

2:15 P. M.
WMAQ—H. V. Kaltenborn.

2:30 P. M.
W-G-N—Senator Wayland Brooks.
WMAQ—New Orleans Cameos.
WJJD—Sunday Matinée.
WIND—Sunday Dance.
WAAF—Mythical Ballroom.
WCFL—Young People's church.

2:45 P. M.
W-G-N—Alice Blue.
WJJD—Musical Portraits.
WMAQ—Unlimited Horizons.

3:00 P. M.
*W-G-N—Peter Quill.
WENR—Sunday Vespers.
WAAF—Musical Motorcade.
WHIP—Rev. George Radeos.
WCFL—Variety program.

3:15 P. M.
WMAQ—Tony Wons.
WCFL—Lutheran hour.

3:30 P. M.
W-G-N—Ted Fio Rito.
WENR—Behind the Mike.
WAAF—International Ladies.
WMAQ—Joe and Mabel.
WHIP—Waltz Time.
WCFL—Lutheran hour.
WBBM—Pause that Refreshes.
WJJD—Prevue.

3:45 P. M.
W-G-N—Don Pedro.
WAAF—On Wings of Song.

4:00 P. M.
*W-G-N—Steelmakers.
WBBM—Happiness Design.
WMAQ—Opera Auditions.
WJJD—Tea Rhythm.
WENR—Wayne King's orch.
WCFL—Rosary hour.
WEDC—Italian hour.
WAAF—For Mother and Dad.
WIND—Reform church.

4:30 P. M.
*W-G-N—The Shadow.
WBBM—Col. Stoopnagle.
WAAF—Tea Dance.
WENR—Hidden Stars.
WMAQ—Dream Came True.
WIND—Dance Melodies.
WJJD—Sunday Roundup.

4:45 P. M.
WIND—Out of the Night.

5:00 P. M.
*W-G-N—Double or Nothing.
WBBM—Silver Theater.
WCFL—Polish program.
WIND—Methodist program.
WMAQ—Catholic hour.
WJJD—Suppertime Frolics.
WENR—Amateur hour.
WAAF—Concert Master.

5:30 P. M.
*W-G-N—Show of the Week.
WBBM—Gene Autry.
WCFL—Lithuanian program.
WMAQ—Beat the Band.

5:55 P. M.
WBBM—Dear Mom.

EVENING

6:00 P. M.
*W-G-N—Alfred Wallenstein.
WIND—Polish hour.
WMAQ—Jack Benny.
WCFL—Jack Kelly's orch.

6:30 P. M.
W-G-N—We Predict.
WBBM—Celebrity Circle.
WMAQ—Bandwagon.
WCFL—Greek program.
WENR—News for Americas.

7:00 P. M.
*W-G-N—Lawrence Welk's orchestra.
WMAQ—Charles McCarthy.
WLS—Revival hour.
WCFL—Irish hour.
WBBM—Columbia Workshop.

7:15 P. M.
W-G-N—Dick Judgens.

7:30 P. M.
*W-G-N—Capitol Comment.
WLS—Sherlock Holmes.
WMAQ—One Man's Family.
WBBM—Crime Doctor.

7:45 P. M.
W-G-N—Eddie Duchin.

7:55 P. M.
WBBM—War News.

8:00 P. M.
*W-G-N—John Dickson.
WENR—Walter Winchell.
WBBM—Sunday Evening hour.
WMAQ—Merry-Go-Round.
WIND—Hans Muenzer's orch.
WCFL—Amateur hour.

8.10 P. M.
W-G-N—Musical Interlude.

8:15 P. M.
W-G-N—Quin Ryan's news.
WENR—Parker Family.
WIND—Sunday Evening club.

8:30 P. M.
*W-G-N—Wythe Williams.
WENR—Irene Rich.
WMAQ—Familiar Music.

8:45 P. M.
W-G-N—Art Kassel.
WENR—Bill Stearn, sports.

9:00 P. M.
W-G-N—Alan Scott.
WCFL—Revival hour.
WIND—Old Fashioned Revival.
WBBM—Take It or Leave It.
WENR—Good Will hour.
WMAQ—Hour of Charm.

9:15 P. M.
W-G-N—Griff Williams.

9:30 P. M.
*W-G-N—Sunday Playhouse.
WBBM—Helen Hayes.
WMAQ—Serenade to Loveliness.

10:00 P. M.
*W-G-N—The Answer Man.
WCFL—Opera, "Carmen."
WENR—Mal Hallett's orch.
WBBM—Hermit's Cave.
WIND—Meet the Music.

10:15 P. M.
W-G-N—Chicago at Night.

10:30 P. M.
W-G-N—Lawrence Welk.

10:45 P. M.
*W-G-N—Dick Jurgen's orch.

11:00 P. M.
W-G-N—Late news.
WIND—Church of Deliverance.

11:15 P. M.
*W-G-N—Shep Fields.

11:30 P. M.
*W-G-N—Art Kassel's orch.
WENR—Les Brown's orch.

MIDNIGHT.
*W-G-N—Jan Garber.
WIND—Nite Watch.

12:30 A. M.
W-G-N—Ted Fio Rito.
WBBM—Lionel Hampton.

1:00 A. M.
*W-G-N—Eddy Duchin's orch.

SENATOR BROOKS TO DISCUSS WAR DICTATOR BILL

United States Senator Wayland Brooks will speak over W-G-N at 2:30 o'clock this afternoon. Senator Brooks will explain his stand on opposition to the war dictatorship bill now before the senate. Senator Brooks will be introduced by Edward F. McGinnis, chairman of the veterans division of the America First committee. Mr. McGinnis formerly was commander of the Cook County council of the American Legion. Senator Brooks will be heart earlier at 1:30 p. m. over stations of the Mutual network.

WORKS OF FIVE COMPOSERS ON CONCERT HOUR

The great works of five noted composers will be aired on the Chicagoland Concert hour from 8:30 to 9 p. m. Wednesday over W-G-N and the Mutual Broadcasting system. Henry Weber, conducting the W-G-N Concert orchestra, and Marion Claire, soprano, will present selections from the portfolios of Schumann, Moskowski, Bizet, Braga, and Smetana.

Col. Robert R. McCormick, editor and publisher of THE CHICAGO TRIBUNE will deliver a brief address, the second of his series of them on the history of Texas.

For their first number, Mr. Weber and the W-G-N orchestra will present Smetana's "Bartered Bride Overture," a gay theme typical of Czechoslovakian life. This overture has been much in vogue for the past few years and the opera itself is one of the few successfully done in English.

Marion Claire accompanied by the W-G-N chorus will sing two numbers, Schurmann's "Der Nussbaum" [The Pear Tree], and "Angel's Serenade" by Braga. The latter has been a great favorite of concert audiences for a decade. It was written for the violin with a vocal counter-melody.

Other numbers by the orchestra will include Moskowski's Spanish dance, "Seville" and Bizet's "Aragonaise," a Spanish dance incidental to his opera "Carmen." "Seville" shows the Spanish influence on the great Russian composer, Moskowski, who toured Europe as a concert pianist.

The complete program will be:

Bartered Bride Overture ....Smetana
Orchestra.
Der Nussbaum ....Schumann
Marion Claire and Chorus.
Seville ....Moskowski
Speech ....Col. Robert R. McCormick
Aragonaise [from "Carmen" ....Bizet
Orchestra.
Angel's Serenade ....Braga
Marion Claire and Chorus.

DRY CLEANING SALE
February Only!
69c
PLAIN DRESSES MEN'S SUITS
Odorlessly Cleaned by ZORIC PROCESS
Guaranteed fine quality—regularly costing much more!
Phone OAKland 1383
The best LAUNDRY AND CLEANING CO. "Fabric's Best Friend"

COUPON
MATTRESS RENOVATING
One Day Service
$1.99 with this Coupon
Phone SAGinaw 7273
All Work Guaranteed
A-1 Manufacturers

STOKOWSKI Conducts in WALT DISNEY'S FANTASIA
EMPLOYING THE NEW MAGIC MIRACLE OF RCA FANTASOUND —AND YOURS FOR REPEAT PERFORMANCES ON
VICTOR RECORDS
Toccata and Fugue in D Minor—Bach
Leopold Stokowski and the Philadelphia Orchestra
Victor Record 8697 $1.00
The Nutcracker Suite—Tschaikowsky
Leopold Stokowski and the Philadelphia Orchestra
Victor Album M-265 $3.50
The Sorcerer's Apprentice—Dukas
Leopold Stokowski and the Philadelphia Orchestra
Victor Album M-717 $2.50
Rite of Spring—Stravinsky
Leopold Stokowski and the Philadelphia Orchestra
Victor Album M-74 $4.50
Symphony in F Major—Beethoven
Arturo Toscanini and BBC Symphony Orchestra
Victor Album M-417 $5.50
Dance of the Hours—Ponchielli
Arthur Fiedler and Boston "Pops" Orchestra
Victor Record 11833 $1.00
Night on Bald Mountain—Moussorgsky
Albert Coates and the London Symphony Orchestra
Victor Record 11448 $1.00
Ave Maria—Schubert
Marian Anderson
Victor Record 14210 $1.00
Charles M. Courboin, Organ
Victor Record 14368 $1.00
See—hear—thrill to Walt Disney's "Fantasia" and remember you can make your memories of its magic music live for years with Victor Records.
NOW SHOWING—APOLLO THEATER

SPECIAL BARGAIN OFFER!
THIS GENUINE $20.00 RCA Victor PERSONAL RADIO
—AND THIS GENUINE LEATHER CARRYING CASE WORTH $6.50
Radio weighs only 4¼ pounds . . . 4 powerful Tynetron tubes giving 6 tube performance . . . A $26.50 VALUE.
BOTH! FOR ONLY $20.00 THE PRICE OF THE RADIO ALONE
TERMS TO SUIT YOUR BUDGET
WOODLAWN MUSIC CO. 1004 E. 63rd Street Fairfax 8400
UNIVERSITY MUSIC CO. 1371 E. 55th Street Fairfax 0323
SOUTH SHORE MUSIC CO. 2237 E. 71st Street Plaza 6080
Visit Any of Our 3 Shops
South Side's Largest VICTOR RECORD Dealer
All Stores Open Every Evening

NO MONEY DOWN
SOUTHEAST RADIO Is Your Headquarters for the New 1941 ZENITH
RADIOS—COMBINATIONS—PORTABLES —America's Favorite—
YOU PAY ONLY $69.95 With Your Old Radio Reg. $89.95 Value
NO FINANCE COMPANY
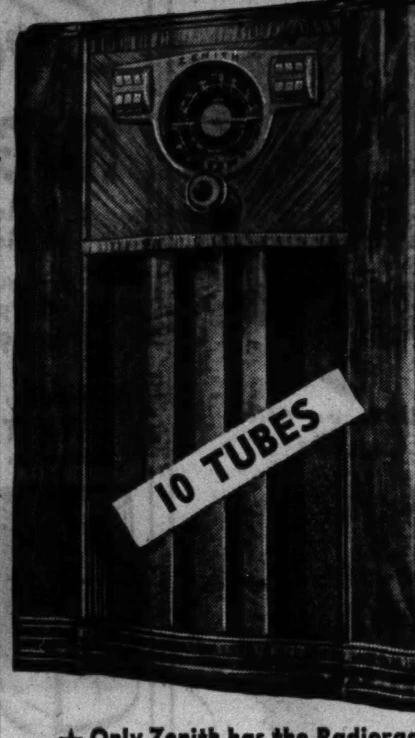
10 TUBES ★ 3 BANDS ★ PHONO. PLUG ★ 14" SPEAKER ★ BUILT-IN AERIAL
SAVE $20 on this new 1941 ZENITH Radio 10 TUBES—3 BANDS
★ Only Zenith has the Radiorgan ★ 30 day FREE Exchange ★ 2 Yr. FREE Service ★ 1st payment due April 1st ★ FREE gift with each radio
Open Every Evening Until 10 P. M.
SOUTHEAST RADIO 1130 E. 63rd Street Dorchester 1100
DORchester 1100 and our representative will call at your home

WHAT IS GOING TO HAPPEN
✓ On the Foreign Front?
✓ The National Scene?
✓ The Sports World?
✓ Hollywood?
Tune In An Exciting New Radio Program "WE PREDICT!"
IRVING PFLAUM Distinguished world traveler and foreign editor of the Chicago Times.
BOB ELSON WGN's well known sports analyst, one of radio's greatest sports commentators.
DONALD McGIBNEY Famous radio commentator and authority on national affairs.
DOROTHY DEERE Popular movie writer, friend of the great in movies, drama, radio.
WGN—TONIGHT—6:30
Sponsored by HIRSCH CLOTHING CO.

THE COCA-COLA COMPANY presents
ANDRE KOSTELANETZ AND ORCHESTRA
ALBERT SPALDING NOTED VIOLINIST
in "THE PAUSE THAT REFRESHES ON THE AIR"
GUEST ARTIST RISË STEVENS
Every Sunday Columbia Network WBBM 3:30
DRINK Coca-Cola

CATCHING COLD? ACCHOOO!
UP TO 2½ TIMES MORE OF THESE EFFECTIVE INGREDIENTS FOR SYMPTOM RELIEF THAN IN 5 OTHER WIDELY OFFERED RUB-INS!
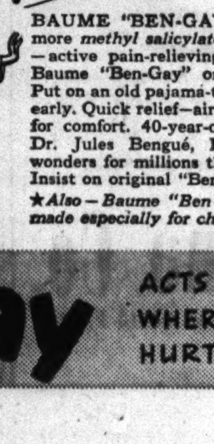
BAUME "BEN-GAY" gives you more methyl salicylate and menthol—active pain-relieving agents. Rub Baume "Ben-Gay" on chest, back. Put on an old pajama-top. Get to bed early. Quick relief—air passages clear for comfort. 40-year-old formula of Dr. Jules Bengué, Paris. Worked wonders for millions the world over. Insist on original "Ben-Gay".
*Also—Baume "Ben-Gay" MILD, made especially for children.
BAUME Ben-Gay ACTS FAST WHERE YOU HURT!

Your Dream Has Come True!
• New and excitingly different radio program already winning millions of listeners. Hear how sincere dreams and ambitions of real folks like yourself are made to come true. Dramatic! Thrilling! Listen today and every Sunday.
TUNE IN WMAQ 4:30 to 5:00 P.M. EVERY SUNDAY

GOLDBLATT BROS.
Ten Department Stores

BUY NOW..A TOP VALUE AT THIS LOW PRICE!

Sale! Tilt Top Tables

$1.97

New Round Picture Top
Full size tops, for card game or utility use. In Poppy, Flowers in Base or House Scenes. Use as fireplace screen or to brighten dull corner of your room.

Phone and Mail Orders Filled. Please Specify Picture Wanted.
Stationery Dept.—Main Floor

3c Buys a Lot of Notions

- Bunch Safety Pins
- Linen Tape Measures
- Tomato Pin Cushions
- Mending Thread Sets
- Pearl Buttons (card)
- Needle Books
- Straight Pins
- Shoe Polish
- Hair Barrettes
- Hair Bow Ribbons
- Sew-on Garters
- Assorted Thimbles
- Assorted Combs
- Rubber Cement
- Egg Hose Darners
- Women's Slipper Trees
- Women's Roll Garters
- 50 yd. Merc. Thread
- Heel Plates (card)
- Wax Ironing Pads
- Elastic Hat Holders
- Adjustable Shoulder Straps

3c
Your Choice

Notions Dept., Basement—Broadway Store, Main Floor.

Drugs! Cosmetics! Toiletries!

Scot Tissue
10 for 59c
1000 sheet rolls. 20 limit. Soft, absorbent. Stock up and save!

Mineral Oil
59c
Genuine Russian! Internal lubricant. Half gallon jug.

Heating Pad
$1.39
Removable cover. Underwriters' lab. tested. 3-heat economy electric.

Absorbine Jr. **67c**
$1.25 size. One limit.

Cod Liver Oil Tablets . **59c**
McCoy's. $1 size. 1 limit. Not in Indiana.

50c Size, Large Tube
Phillips' Tooth Paste
FREE! 2 "Hostess salad" dishes. **34c**

Revelation Tooth Powder. . **19c**
50c size. 1 limit.

Sayman's Soap **2 for 11c**
10c Size complexion soap. 4 bars limit.

Once-a-Year Special!
$1.85 Ela Singer Cream
Soft, fluffy cleanser. For sensitive skin. 14-oz. **$1**

Noxzema Cream. . **$1.19**
$1.75 Hospital size. 20-oz. jar.

FREE! Atomizer with large Evening in Paris Cologne. Both for. **$1**

Delicious! Healthful!
Malted Milk Balls
14c Lb.
Malt and milk center enrobed in fresh, light, sweet chocolate.

Chocolate Peanuts, lb., **14c**
Grade A-1 nuts, coated with pure sweet chocolate.

3 for 50c El Siboney
Clear Havana Cigars
50 in box $3.39
Alba shape. Havana wrapper and filler.

Kentucky Club. **65c**
14-ounce. For pipe or cigarette.

5c Garcia DeLuxe . 25 for **51c**
Mild, perfecto shape cigars.

All Willow Dog Bed
79c
Sanitary, roomy. Sturdily made.
Dog Cushion, **49c**
Kapok filled.
Pet Shop.

Full Soles, Rubber Heels
$1.09 for both
Soles sewed on, heels attached to men's shoes by experts.
Shoe Repair —Basement

Sorry! No Phone or Mail Orders (Unless Otherwise Specified). Right Reserved to Limit Quantities.

DISTILLED BY OLD LEWIS HUNTER

Bottled in Bond, 4 yrs. old, 100 proof
Famous distillation of fine Kentucky bourbon. A special value in whiskey.
$1.55 QUART
3 quarts, $4.50

Corazon Imported Rum. .Fifth, **$1.39**
Dark or light.

Parker's Grape Brandy. . .Fifth, **$1.49**
Bottled in bond. 100 proof. 4 yrs. old.

Burnett's Distilled
London Dry White Satin GIN
$1.09 Fifth
A finer quality gin at a special low price.

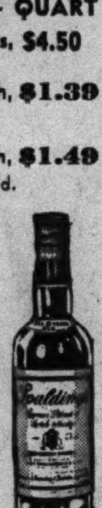

Spalding's 8 Yr. Old
Imported Scotch
$2.39 Fifth
Produced and bottled in Scotland.

Phone Orders Filled—Call WABash 9800 (Shopping Service)
(Liquors not in Indiana)

SALE
of Superb Twist Yarn and Figured Wilton

BROADLOOM

$4.88 Square Yard

Regular $6.50 Square Yard Value!

Step on it! Hurry to Goldblatt's because here's broadloom you've paid $7.50 a square yard for. Tight-twist woven carpeting like this costs as much to make as you pay during this sale. It's wonderful—hardly shows footmarks or carpet wheel tracks. Wears longer, too. Don't waste a minute! No wonder it's a best-seller!

We'll Cut and Bind Them for You in Almost Any Size. Listed Are Some of the Most Popular Sizes Already Cut and Bound

Size	Reg. Price	Sale Price	Size	Reg. Price	Sale Price
4.6x6.6 ft..	$24.95	$16.95	9x12 ft..	$ 91.50	$59.95
6x9 ft. . .	46.50	30.95	9x15 ft..	111.00	74.95
7.6x9 ft. . .	57.75	37.95	9x18 ft..	136.50	89.95
9x10.6 ft..	90.00	52.95	12x15 ft..	152.00	99.95

Purchases Totaling $10 or More Can Be Made on Our Time Payment Plan

Westinghouse

Brand New 1940—6 Cu. Ft. Electric Refrigerator!

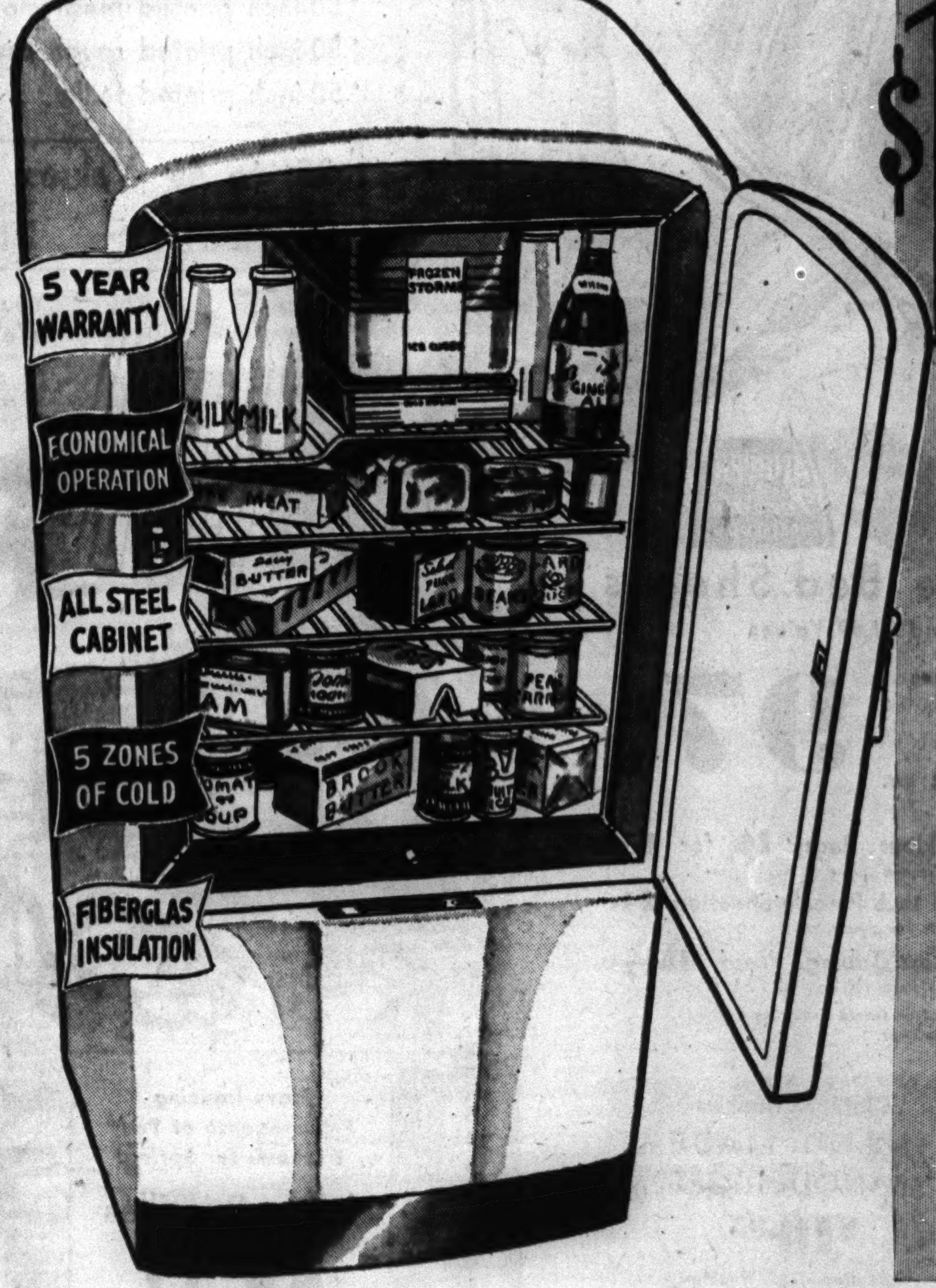

$104.50

Less Than 15c a Day!

Pay as Low as **$1 Down** $1 Weekly on Time Payment

At Goldblatt's your automatic refrigerator not only costs less—it costs you so little at a time! For less than 15c a day, you can have this beautiful, serviceable, superior featured refrigerator . . . and in the end pay much less for it than you ordinarily would pay for a Westinghouse. Come in tomorrow sure! Look at this big, 6 cubic footer! See how it'll work for you! Don't miss THIS refrigerator buy!

It Has These Features!

- ***Meat Chill Tray*** —keep your meat fresh a long time.
- ***Porcelain Enameled Interior*** —acid resisting. All white.
- ***Fahrenheit Control*** —positive temperature control.
- ***Sealed Mechanism*** —sealed in steel; economical to operate.
- ***San-alloy Freezer*** —super freezer for quick temperature changes.
- ***Micarta Lining*** —chipproof, stainless. Heatproof.

BETTER LIGHT WITH 7-WAY REFLECTOR

FLOOR LAMPS

Complete with Shade

$5

With Night Light in Base

Simulated onyx trimmed base. Ivory finished. Reflector or student bridge style. With shades in beige or eggshell. Brighten and improve your home, get one today at this low price!

Phone and Mail Orders Filled. Call WABash 9800 (Shopping Service) or Mail Your Order.

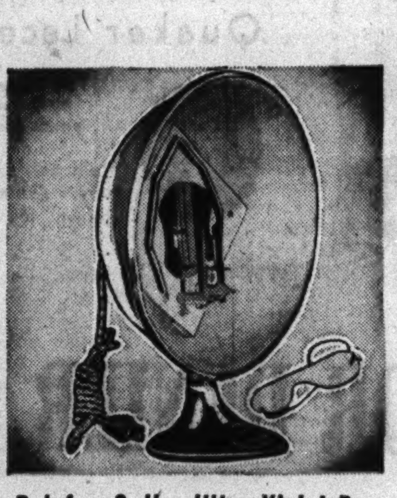

Paleface? Use Ultra-Violet Ray
Carbon Arc Sun Lamps
With Carbons, Eyeshields **$2.88**

Every member of the family will benefit by this purchase. The strong ultra-violet rays produce Vitamin D. It tans you, also helps relieve aches.
Electrical Dept.

The New Pearl-Wick Creation
"Vanity Faire" Hamper
Fitted with 3 Toilet Bottles **$3.95**

Bottles rest on chromium shelf. Hang guest towels from guard rails. Giant size woven fibre body and pyralin top. 6 name transfers for bottles.
Housewares Dept.

HOME NEEDS AT BIG SAVINGS

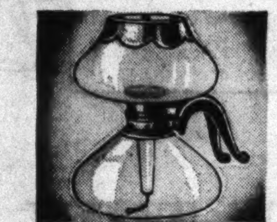

Silex Coffee Maker
Makes 12 cups of breakfast balm. Handles on both bowls. Reg. $3.95 **$2.88**
Electrical Dept.

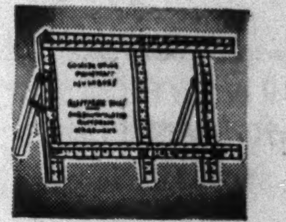

Quaker Stretcher
5x8 ft. With center brace and stand. Rustproof hardware. **$1**
Housewares Dept.

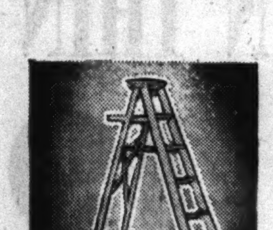

5-Ft. Stepladder
Iron rod under every step for extra safety. Steel spread, pail shelf. **$1**

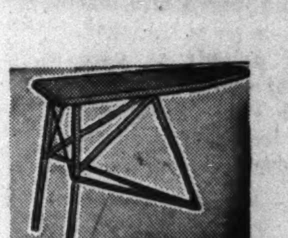

Padded Iron Board
12x48 inch ironing surface. Legs fold compactly against body. **$1**
Housewares.

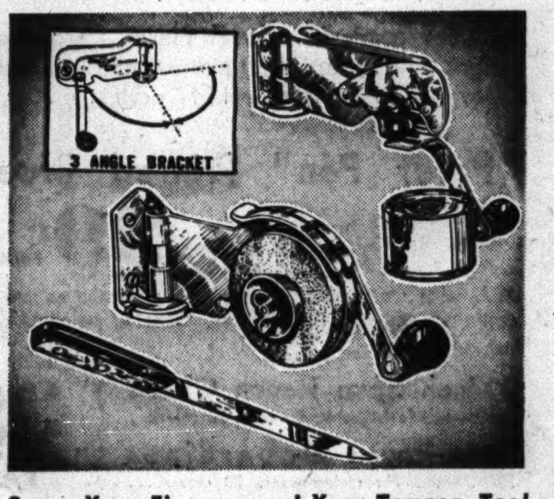

Saves Your Fingers—and Your Temper, Too!
"Swing-a-Way" Can Opener
Opens round, square or oval cans; rips off bottle caps. Holds can while it is being opened and after top has been completely severed! **$1.39**

Chrome Plated Can Opener. **$1.95**
This can opener won't ever rust; easy to keep clean.

"Swing-a-Way" Knife Sharpener. . . **$1.29**
Keeps your knives in perfect cutting condition.
Housewares.

Wax and Applier
For floors, linoleum. Dries to lustre in 20 minutes. Gallon can. **$1**

Toilet Tissue
2000 sheet rolls. Soft! . . . . **15 Rolls $1**
Housewares.

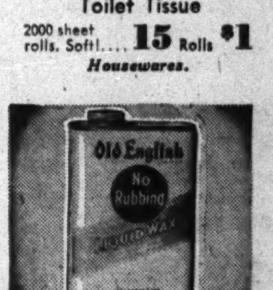

No-Rubbing Wax
Old English. Self polishing. 3 pint can **$1**

Old English Mop. . **$1**
Wrist action. With handle.
Housewares.

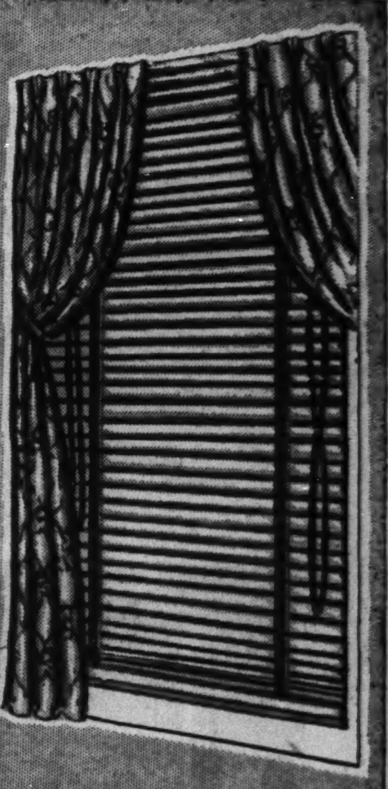

Custom Made Venetian
BLINDS
Our Famous "Junior" Brand With 2-In. Flexible Steel Slat

29c Square Foot

- *3 Slat Colors*
- *15 Tape Colors*
- *Automatic Cord Stops*
- *Facia Board Conceals Hardware*
- *Worm Gear Tilt Device*

Order them now for all of your windows. (Minimum order 10 square feet.)

Call ATLantic 5600 (Ext. 291) for Free Estimate. No Obligation.

PHONE AND MAIL ORDERS FILLED (Unless Otherwise Specified) **CALL WABASH 9800** (Shopping Service) **OR MAIL YOUR ORDER—PURCHASES TOTALING $10 OR MORE CAN BE MADE ON OUR TIME PAYMENT PLAN**

GOLDBLATT'S TEN CONVENIENT STORES TO SERVE YOU

On Broadway Near Lawrence	On Lincoln Near Belmont	On Chicago Near Ashland	On Ashland and 47th St.	STATE STREET STORE State, Jackson, Van Buren	On 26th St. and Christiana	On 91st St. and Commercial	Chicago and Cass Streets (Joliet, Ill.)	Hohman Ave. at Sibley (Hammond, Ind.)	645-665 Broadway (Gary, Ind.)

GOLDBLATT BROS.
Ten Department Stores

ANNUAL SALE! DECORATIVE FABRICS

SAVE 33% AND MORE! 150,000 YDS. OF NEW SPRING FABRICS!

• *For Slip Covers* • *For Bedspreads* • *For Curtains* • *For Upholstering* • *At Our State St. Store Only*

89c to $1.19 Qualities

- 54-inch cotton friezettes
- 50-inch rayon, cotton homespun
- 50-inch printed spun rayon
- 50-inch woven upholstery fabric
- 50-inch printed mesh cloth
- 50-inch printed rough textures
- 50-inch printed faille

69c Yard

- 50-inch printed granite cloth
- 50-inch rayon-cotton damask

$1.39 to $1.69 Values

- 54-inch heavy imported tapestries
- 50-inch allover brocaded damask
- 50-inch solid color satin damask
- 50-inch woven slip covering
- 50-inch printed rayon satin
- 50-in. woven striped slip coverings
- 50-inch printed slip coverings

99c Yard

- 50-inch Printed spun rayon rough textures

35c to 45c Values.....Yd., 25c
- 36-inch doe-sheen
- 36-inch cotton friezette
- 50-inch monks cloth
- 36-inch printed crash
- 36-inch brocaded rayon
- 36-inch printed cretonne

$1.69 to $2.29 Values...Yd., $1.29
- 50-inch striped upholstery damask
- 50-inch figured upholstery damask
- 50-inch all-over brocaded damask
- 50-inch solid color moire
- 54-inch imported tapestry
- 50-in. 2-tone striped damask

49c to 69c Values.....Yd., 39c
- 50-inch sun and tub fast prints
- 36-inch spun rayons
- 36-inch printed rufftex
- 36-inch printed sateens
- 50-inch printed slip coverings
- 50-inch printed sail cloth

You Buy the Fabrics— We'll Make the Drapes!
Unlined, pair....... 50c Lined, pair....... 75c
Expert craftsmen at your disposal. These prices effective only on material purchased during this sale.

50 and 54-In. Brocatelles
$4.50 quality, yard............ $2.50 $6.50 quality, yard............ $3.50
Figures, stripes in new spring colors.

Sample Drapery Fabrics
50x50, 36x50 and 25x50-in. Salesmen's Samples, slip cover and drapery fabrics..Ea. pc. 39c
Rayon Marquisette, 15c yd. 36 inches wide; 25c value.
Rayon Celanese, 29c yd. 48 inches wide; 59c value.

You Buy the Fabrics— We'll Make the Covers
Chair and 1 Cushion.. $2.85 Sofa and 3 Cushions. $4.85
Of any material purchased during this sale only.

Free Interior Decorator Service
During this sale our decorators will be at your service to assist you with your decorating problems.

"Auburn" Percale Bed Sheets
Second Selections of $1.39 and $1.49 Values

81x99, 72x108 or 72x99 Inch Sizes
Smooth, luxurious quality. Silky finish! Puckered hems their only imperfections! Stock up!

97c Ea.

Percale Pillow Cases
42x36—23c ea. 45x36—25c ea.
45x38½—28c ea.

Pepperell Sheets
81x99 or 72x99 In.
Unbleached, unhemmed. Save 30c. Each........... 69c

98-lb. Flour Bags, 10 for 89c
Bleached, washed, make excellent towels.

72 or 81 Inch Percale Sheeting, 24c
Unbleached. For sheets, covers, etc.

42" Pillow Tubing. Yard, 15½c
64x64 count, long mill lengths. 25c yd. val.

Phone and Mail Orders Filled (Except on Goods Requiring Cutting). White Goods Dept.

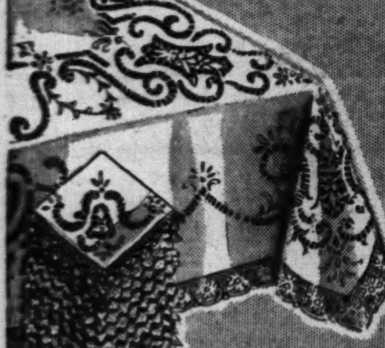

Cloth, 12 Napkins
HAND MADE BANQUET SET
$10.95
$1 Down, $1 Weekly
You'll see—they're worth ⅓ more than $10.95! 2½ - 3 - yd. cloth of snowy white cotton. Lots of hand work and detailing.
Linen Dept.

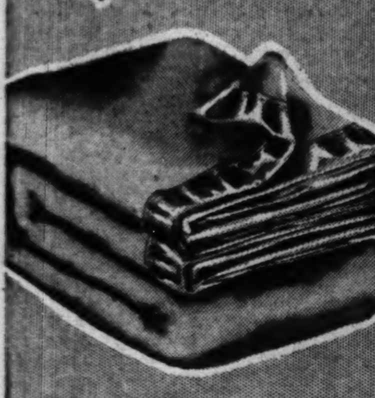

American Woolen Co.
PURE WOOL 80x90 BLANKETS
$7.77
A big, extra size, extra warm blanket. 4¼ pounds of pure wool woven in 80x90 inch size. From one of the best makers. Warm solid colors.
Bedding Dept.

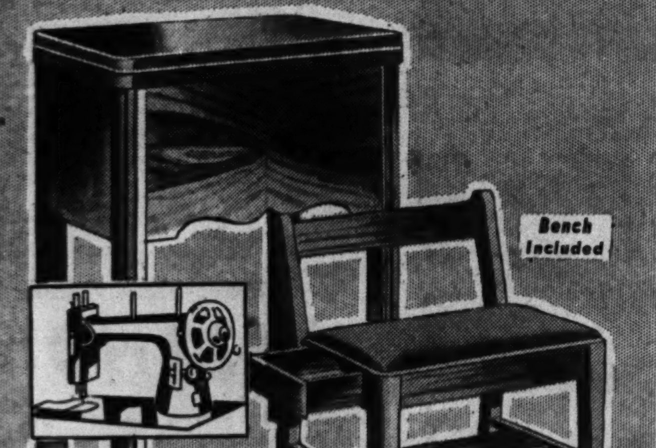

National Sew and Save Week Special!
Electric Rotary Console
Comes Complete with a Sewing Bench
- Brand New 1941 Model
- Variable Speed Control
- Guaranteed 20 Years
- Walnut Finish Cabinet

$38.88

$2 DOWN—Balance on Time Payments

It's a smart table when not in use. Open it and you have 100% rotary electric sewing machine. A handy $7.95 bench included FREE.

Have Dancing Extravaganza at Your Windows for Spring!
Wide Priscillas
$1.44 Pair
They're $1.98 values. They measure 114 ins. wide to the pair, 2 yds., 15 ins. long (a generous width and length!). Cushion dots or figured grenadines — pastel colors.

Practically Custom Made for All Your Windows!

WASHABLE RAYON CURTAINS
(Won't Shrink Over 2%)

43 Inches Wide, 54 Inches Long Proportioned Sizes So You Can Dress All the Windows Alike! Sheer Marquisette, 5 Inch Bottom Hem! Ready to hang!

49c Ea.

43 inches wide, 63 inches long........each 59c
43 inches wide, 68 inches long........each 69c
43 inches wide, 72 inches long........each 79c
43 inches wide, 78 inches long........each 79c
43 inches wide, 87 inches long........each 89c

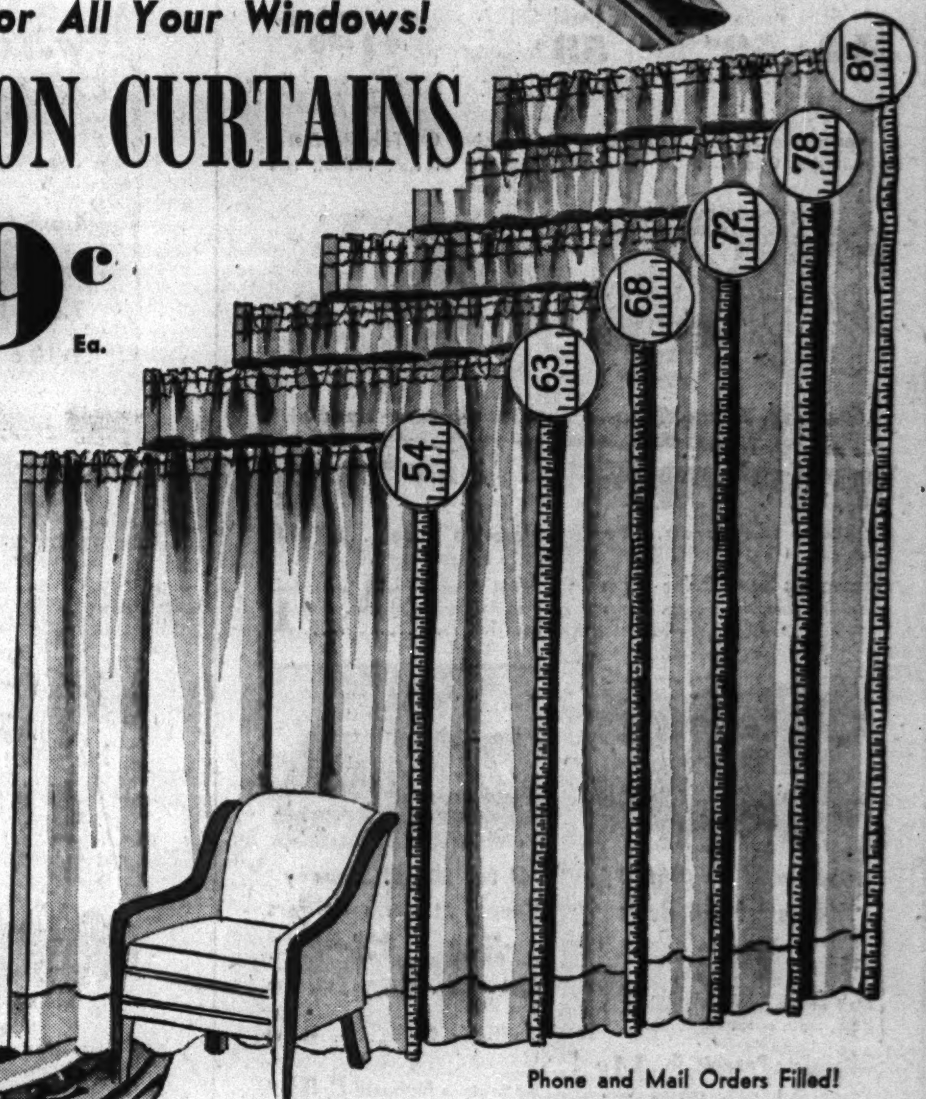

Phone and Mail Orders Filled!
Call WABASH 9800
(Shopping Service) or Mail Your Order

Quaker Laces for Spring

58 inches by 2 1-6 yards long **77c** Ea.
Plain centers and novelty floral borders. Other makes, too, in chevron designs, 45 in. wide; 2¼ yd. long.

THICK 'N THIN OR DENIER PRINTS

Fascinating New Spring Patterns **49c** Yard

- This Is Considered to Be the Finest Style Print Line in America! Displayed for the first time by Goldblatt's! Guaranteed tubfast. 39 inches wide!
- Denier prints in Allover Florals, large splashy designs, and monotones; many look like hand screened patterns. All the new 1941 colors.

"Peter Pan" Printed Broadcloth
36 In. Wide! Tubfast! **29c** Yard
Slub yarn washables in gay, new patterns as only Peter Pan can style them. For dresses, smocks, pajamas, other wear!

39-Inch Spun Rayon Challis
Looks—and feels like wool challis. 20 colors....
Spun Rayon Gabardines
39-in. wide. For spring wear. 20 colors....
39c YARD
Yard Goods Dept.

Shop at Goldblatt's for the Newest in Spring Patterns

The Greatest Value We've Ever Offered!

CHENILLE SPREADS

So rich-looking, so long wearing, so beautifully washable! Smart patterns in "baby" chenilles combining multi color flowers, sunny pastels. Other patterns in white check with multi color flowers. Choice of 8 colors. $8.50 values.

$5.98

Bedspread Dept.

Phone and Mail Orders Filled
Call WABash 9800
(Shopping Service) or Mail Your Order

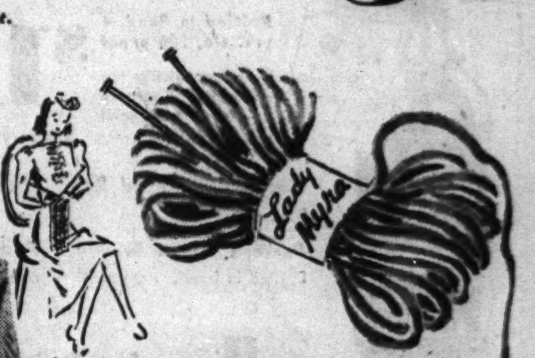

A By-Word with Women Who Knit
Lady Myra Worsted
4-ounce skein **55c**
Works up beautifully into afghans, baby blankets, sweaters, mittens, blankets, other practical items. Free instructions.
Art Needlework Dept.

PHONE AND MAIL ORDERS FILLED (Unless Otherwise Specified) **CALL WABASH 9800** (Shopping Service) **OR MAIL YOUR ORDER—PURCHASES TOTALING $10 OR MORE CAN BE MADE ON OUR TIME PAYMENT PLAN**

GOLDBLATT'S TEN CONVENIENT STORES TO SERVE YOU

On Broadway Near Lawrence	On Lincoln Near Belmont	On Chicago Near Ashland	On Ashland and 47th St.	STATE STREET STORE State, Jackson, Van Buren	On 26th St. and Christiana	On 91st St. and Commercial	Chicago and Cass Streets (Joliet, Ill.)	Hohman Ave. at Sibley (Hammond, Ind.)	645-665 Broadway (Gary, Ind.)